Rijkswaterstaat
Ministerie van Infrastructuur en Waterstaat

OTB/MER 2e fase Verdubbeling N33 Zuidbroek – Appingedam

Deelrapport Luchtkwaliteit

Datum	4 mei 2020
Status	Definitief

Colofon

Uitgegeven door	Rijkswaterstaat
Informatie	
Telefoon	
Fax	
Uitgevoerd door	H.J. Zegers (Sweco Nederland B.V.)
Gecontroleerd door	Ir. S.H.D.R. Jansen (Sweco Nederland B.V.)
Vrijgegeven door	H. Otte (Sweco Nederland B.V.)
Opmaak	
Datum	4 mei 2020
Status	Definitief
Versienummer	D2
Referentienummer	SWNL0251815

Gecontroleerd: S.H.D.R. Jansen

Goedgekeurd: H. Otte

Inhoud

1 Inleiding—6
1.1 Achtergrond project—6
1.2 Beschrijving project—6
1.3 Rapportstructuur (O)TB en MER Verdubbeling N33 Zuidbroek – Appingedam—9
1.4 Luchtkwaliteit—10
1.5 Leeswijzer—11

2 Wettelijk kader—12
2.1 Grondslagen voor voldoen aan de luchtkwaliteitseisen—12
2.2 Het Nationaal Samenwerkingsprogramma Luchtkwaliteit (NSL)—12
2.3 Toetsing—14

3 Uitgangspunten en werkwijze—15
3.1 Situaties en zichtjaren—15
3.2 Onderzoeksgebied—15
3.3 Rekenmethode en rekenmodel—17
3.4 Wegkenmerken en omgevingskenmerken—17
3.5 Toets- en rekenpunten—19
3.5.1 Toetspunten—19
3.5.2 Rekenpunten—19

4 Resultaten—21
4.1 Toetsing aan de grenswaarden Wm—21
4.1.1 Concentratie NO_2—21
4.1.2 Concentratie PM_{10}—22
4.1.3 Concentratie $PM_{2,5}$—22
4.2 Vergelijking milieueffecten—23
4.2.1 Concentratie NO_2—23
4.2.2 Concentratie PM_{10}—24
4.2.3 Concentratie $PM_{2,5}$—24
4.3 Verschilanalyse projectsituatie t.o.v. referentiesituatie—24
4.3.1 Concentratie NO_2—24
4.3.2 Concentratie PM_{10}—25
4.3.3 Concentratie $PM_{2,5}$—26
4.4 Effectbeoordeling projectsituatie (voorkeursalternatief)—26
4.4.1 Concentratie NO_2—27
4.4.2 Concentratie PM_{10}—27
4.4.3 Concentratie $PM_{2,5}$—27
4.5 Mitigerende en compenserende maatregelen—27

5 Conclusie—28
5.1 Toetsing aan de grenswaarden Wm—28
5.2 Vergelijking milieueffecten—28

Bijlage 1 Concentratiekaarten NO_2—29

Bijlage 2 Concentratiekaarten PM_{10}—30

Bijlage 3 Concentratiekaarten $PM_{2,5}$—31

Bijlage 4 Invoergegevens rekenmodel—32

Bijlage 5 Verschilconcentratiekaarten per adrespunt—33

1 Inleiding

1.1 Achtergrond project

Het project Verdubbeling N33 Zuidbroek – Appingedam (ook N33 Midden genoemd) betreft de verbreding naar 2x2 rijstroken van de N33 tussen deze twee plaatsen. Momenteel is dit een weg met 1 rijstook per richting. Voor dit project is een MIRT-Verkenning uitgevoerd, volgens de systematiek van het Meerjarenprogramma Infrastructuur, Ruimte en Transport (MIRT).

De doelstelling van het project betreft in grote lijnen het verbeteren van de bereikbaarheid van en naar de Eemsdelta en de verkeersveiligheid op dit deel van de N33. Een nader uitgewerkte beschrijving van probleem- en doelstelling staat in MER en OTB.

In de genoemde MIRT-Verkenning zijn nut en noodzaak van het project onderzocht, zijn alternatieven gedefinieerd, zijn de effecten van deze alternatieven in relatie tot de doelstelling onderzocht en zijn de kosten van deze alternatieven in kaart gebracht. Het resultaat is opgenomen in de rapportage ”Verkenning / MER 1e fase Verdubbeling N33 Zuidbroek – Appingedam (12 februari 2018). Op basis hiervan is eind 2018 alternatief X-1 als voorkeursalternatief (VKA) gekozen en door Provinciale Staten vastgesteld.

In de huidige tweede fase van OTB/MER wordt het voorkeursalternatief verder uitgewerkt. Ook worden de effecten en kosten nader geanalyseerd, zodat uiteindelijk de Minister van Infrastructuur en Waterstaat voor dit project een Ontwerp-Tracébesluit (OTB) kan vaststellen.

1.2 Beschrijving project

De kaart in Figuur 1.1 toont het aan te passen deel van de N33. Tussen de N362 en de bocht in de N33 in het Huisweersterbos bij Tjuchem voorziet het voorkeursalternatief in een nieuw tracé. Dit nieuwe tracédeel betekent een kortere weglengte. Zuidelijk daarvan tot aan knooppunt Zuidbroek (met de A7) geldt het bestaande tracé. Op basis van het onderzoek in de Verkenning is besloten dat het knooppunt Zuidbroek zelf ongewijzigd blijft.

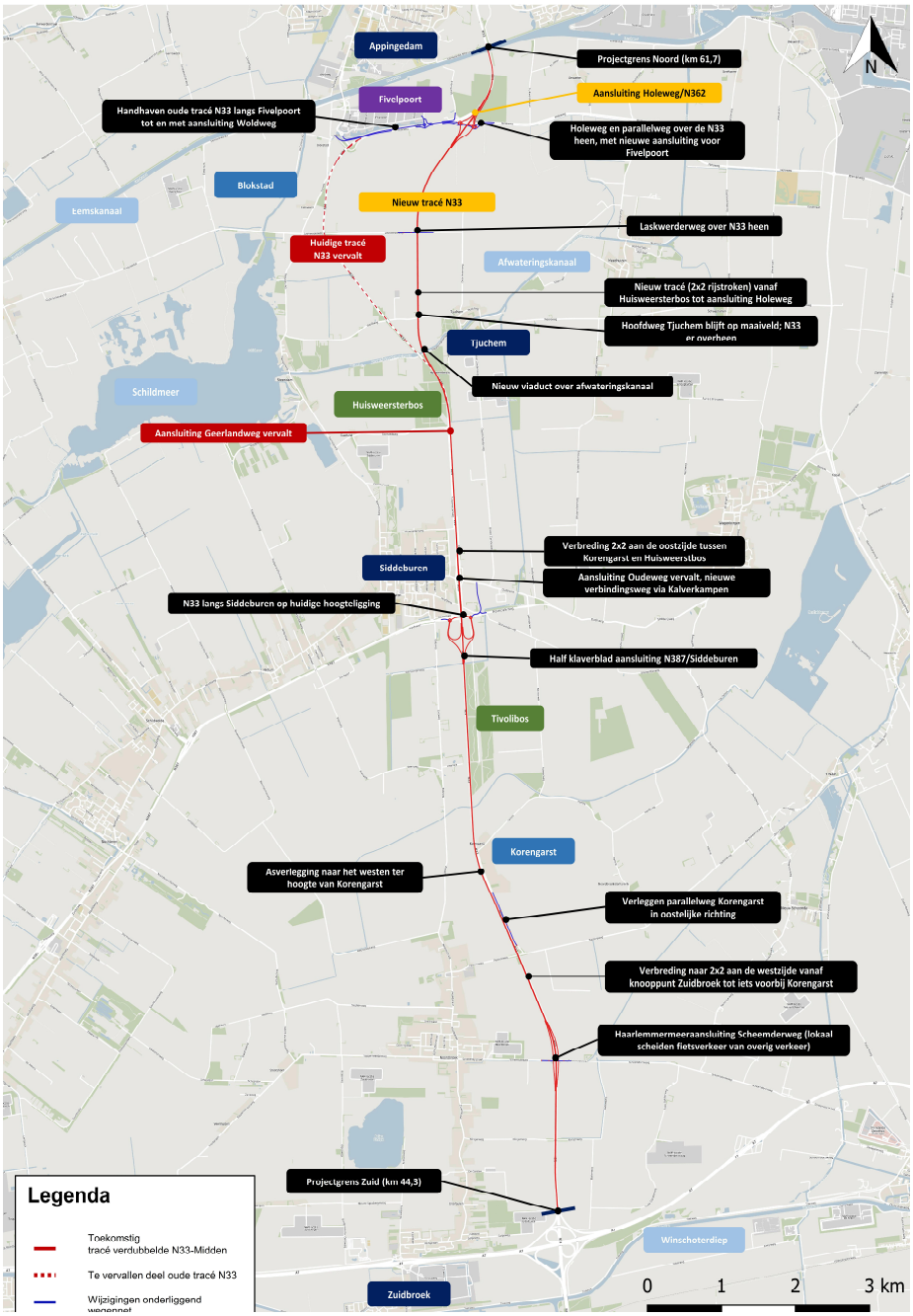

Figuur 1.1 Projecttracé N33 Zuidbroek-Appingedam

In het voorkeursalternatief wordt de N33 verdubbeld tot een 2x2-profiel: twee rijstroken per rijrichting met tussen de beide rijbanen een fysieke scheiding. Het uitgangspunt is dat alle aansluitingen ongelijkvloers uitgevoerd worden en daartoe zo nodig gewijzigd worden. Tabel 1.1 somt de maatregelen op waaruit het voorkeursalternatief bestaat: per onderdeel is van noord naar zuid de verandering van huidige situatie (referentiesituatie) naar het voorkeursalternatief weergegeven.

Tabel 1.1 Infrastructurele aanpassingen N33 Zuidbroek – Appingedam.

Onderdelen	Locatie	Huidige situatie (referentie)	Voorkeursalternatief
Rijstroken, rij-baanscheiding, bermen	Van N362 t/m Huis-weersterbos	2x1 rijstrook zonder rijbaanscheiding	Nieuw tracé met 2x2 rijstroken met rijbaanscheiding
	Van Huisweerster-bos tot A7	2x1 rijstrook zonder rijbaanscheiding	Verbreding bestaand tracé tot 2x2 rijstroken met rijbaanscheiding Korengarst-Huisweersterbos: extra rijbaan aan oostzijde A7-Korengarst: extra rijbaan aan westzijde;
Aansluitingen	Aansluiting N362/Holeweg	Gelijkvloerse aansluiting	Ongelijkvloerse aansluiting, N33 laag (met verbindingsweg naar Woldweg)
	Aansluiting Siddeburen/ N387	Gelijkvloerse aansluiting	Ongelijkvloerse aansluiting, N33 laag (met verbindingsweg naar Oudeweg)
	Scheemderweg	Ongelijkvloerse aansluiting	Ongelijkvloerse aansluiting
Bruggen en viaducten in N33	Afwateringskanaal	N33 met 1 rijbaan op brug over kanaal	N33 met 2x2-brug over kanaal op nieuwe locatie
	Hoofdweg Tjuchem	N33 met 1 rijbaan op viaduct over Hoofdweg	N33 met 2x2-viaduct over Hoofdweg op nieuwe locatie
	Oudeweg Siddeburen	N33 met 1 rijbaan op viaduct over Oudeweg	N33 met 2x2-viaduct over Oudeweg
Onderliggend wegennet	Laskwerderweg	Viaduct over N33	Viaduct over N33 op nieuwe locatie

De bestaande N33 tussen de N362 en de Woldweg blijft behouden en wordt een weg van een lagere orde. Fivelpoort en het centrum van Appingedam worden via deze weg op de N33 aangesloten. Op deze verbinding komt ook een extra ontsluiting naar Fivelpoort.

De huidige N33 tussen de Woldweg en de locatie waar aan de zuidkant het nieuwe tracé afsplitst van de huidige N33 (ten zuiden van het Huisweersterbos bij Tjuchem) komt te vervallen. De weg zal hier worden verwijderd.

Een uitgebreidere beschrijving van het project is opgenomen in de Toelichting van het OTB en de inpassing van de weg in de omgeving is beschreven in het Landschapsplan.

1.3 Rapportstructuur (O)TB en MER Verdubbeling N33 Zuidbroek – Appingedam

De verdubbeling van de N33 Zuidbroek-Appingedam is een gezamenlijk project van het Rijk en de Provincie Groningen. Het Rijk en de provincie nemen verschillende maatregelen om het project realiseren. De maatregelen voor de wegaanpassing en de inpassing van de weg in de omgeving worden vastgelegd in een (ontwerp-) tracébesluit (een (O)TB, volgens de Tracéwet). Het (ontwerp-)tracébesluit bevat tevens een beschrijving van de te treffen voorzieningen, gericht op het ongedaan maken, beperken of compenseren van de nadelige gevolgen van de uitvoering van het werk. Verdere maatregelen voor het project, zoals duurzaamheidsmaatregelen en aanvullende maatregelen voor landschappelijke inpassing, zullen worden vastgelegd in bestemmingsplannen of zullen worden geregeld door middel van realisatieafspraken. Deze verdere maatregelen vallen buiten de reikwijdte van de Tracéwet.

Naast het (ontwerp-)tracébesluit wordt de m.e.r.-procedure doorlopen. Het MER beoordeelt nut en noodzaak van de maatregelen, beschouwt alternatieven, onderzoekt de (milieu)effecten en maakt inzichtelijk welke mitigerende en compenserende maatregelen nodig zijn. Het MER bestaat uit twee fasen (fase 1 en fase 2). Fase 1 heeft betrekking op de keuze voor een voorkeursalternatief. Dat voorkeursalternatief is in de tweede fase nader uitgewerkt ten behoeve van het (ontwerp-)tracébesluit.

Ter onderbouwing van het (ontwerp-)tracébesluit en het MER zijn verschillende deelonderzoeken uitgevoerd en is een landschapsplan opgesteld. Deze documenten bevatten nadere detaillering van de gemaakte keuzes en de uitgevoerde effectonderzoeken.

Figuur 1.2 bevat het overzicht van de documenten. De figuur toont ook de plek van het Deelrapport Luchtkwaliteit in de structuur van OTB en MER.

- (O)TB-besluit: hierin zijn de maatregelen die formeel worden besloten met het Tracébesluit vastgelegd. Dit is bindend.
- (O)TB-kaarten: hierin zijn de maatregelen van het (O)TB weergegeven. De (O)TB-kaarten zijn onderdeel van het (O)TB en dus eveneens bindend.
- (O)TB-toelichting: hierin worden de maatregelen beschreven en in breder kader geplaatst. Ook de maatregelen die geen onderdeel zijn van het (O)TB maar op andere wijze worden geregeld worden erin beschreven. De toelichting is geen onderdeel van het (O)TB en is dus geen bindende informatie (tenzij specifiek vermeld).
- MER: brengt de (milieu)effecten van het (uitgewerkte) voorkeursalternatief in kaart en geeft de vereiste mitigerende en compenserende maatregelen weer.
- Deelrapporten: deze vormen de bijlagen bij het (O)TB en MER. Wat betreft het (O)TB beschrijven de deelrapporten de wettelijk verplichte mitigatie en compensatie en wordt getoetst aan de wettelijke eisen voor de verschillende (milieu)disciplines. Wat betreft het MER beschrijven de deelrapporten de effecten op de omgeving en geven ze een onderbouwing van de effectscores die in het MER staan.
- Landschapsplan: die beschrijft de inpassing van de weg in de omgeving en verdere aanpassingen. De aanpassingen cf. het (O)TB maar ook duurzaamheidsmaatregelen (met ruimtelijke impact) en verdere landschapsmaatregelen worden hierin verbeeld en toegelicht. Het landschapsplan beschrijft de eindsituatie wanneer de maatregelen volgens het TB, de andere procedures en de verdere voorgenomen landschaps- en duurzaamheidsambities in het kader van de feitelijke realisatie allemaal volgens plan uitgevoerd worden. Het landschapsplan heeft geen bindende status.

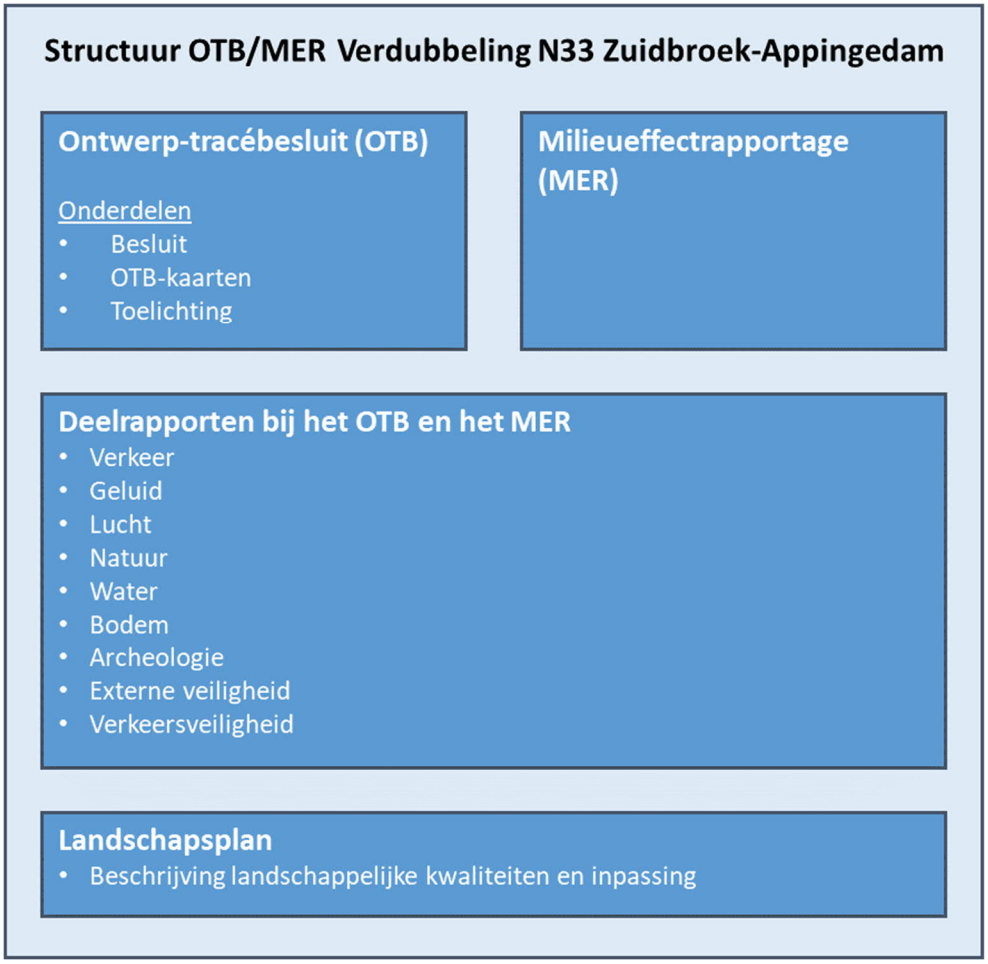

Figuur 1.2 Rapportstructuur OTB/MER Verdubbeling N33 Zuidbroek-Appingedam

1.4 Luchtkwaliteit

Het voorliggende rapport Luchtkwaliteit is een bijlage bij het MER 2e fase en bij het OTB. Ten behoeve van deze procedures is onderzocht wat voor effect de aanpassingen aan de N33 hebben op de luchtkwaliteit in de omgeving van het project. Tevens is onderzocht of het project voldoet aan de grenswaarden uit de Wet Milieubeheer. In de voorliggende rapportage zijn de hiervoor benoemde punten beschreven. Het rapport behoort zowel bij het OTB (Ontwerp tracébesluit) als bij het MER (Milieueffectrapport). In het kader van het OTB wordt opgemerkt dat de regio waarbinnen het project wordt gerealiseerd, geen deel uitmaakt van het NSL (Nationaal Samenwerkingsprogramma Luchtkwaliteit). Dit betekent dat het project niet is opgenomen in het NSL. Het voorgaande impliceert dat voor dit gebied met betrekking tot de luchtkwaliteit geen problemen zijn te verwachten. Het onderzoek in het kader van het OTB is er dan ook op gericht om aan te tonen dat er geen grenswaarden uit de Wm worden overschreden.

1.5 Leeswijzer

Nadat in hoofdstuk 2 het wettelijk kader is geschetst, worden in hoofdstuk 3 de rekenmethode en uitgangspunten besproken die gehanteerd zijn in dit onderzoek. In hoofdstuk 4 worden de resultaten gepresenteerd, in hoofdstuk 5 volgt de eindconclusie.

2 Wettelijk kader

De Nederlandse wet- en regelgeving voor luchtkwaliteit in de buitenlucht vloeit voort uit 'Titel 5.2 Luchtkwaliteitseisen' van de Wet milieubeheer (verder Wm) en de onderliggende regelgeving in AMvB's en ministeriële regelingen.
De wettelijke plicht om aannemelijk te maken dat met een project of besluit wordt voldaan aan de luchtkwaliteitseisen in titel 5.2, volgt uit art. 5.16, tweede lid, Wm. Daarin is een limitatieve lijst van bevoegdheden opgenomen voor de projecten en besluiten waarvoor aannemelijk gemaakt moet worden dat aan de eisen voor de luchtkwaliteit wordt voldaan.

2.1 Grondslagen voor voldoen aan de luchtkwaliteitseisen

Indien sprake is van een bevoegdheid of wettelijk voorschrift zoals opgenomen in het tweede lid van artikel 5.16 Wm, dient op grond van het eerste lid van datzelfde artikel aannemelijk gemaakt te worden dat uitoefening van die bevoegdheid of dat wettelijk voorschrift:

a. niet leidt tot overschrijden van de grenswaarden.
b. 1° niet leidt tot een verslechtering boven de grenswaarden. Sprake moet zijn van een per saldo verbetering of ten minste gelijk blijvende concentraties.
   2° per saldo, dus inclusief eventuele maatregelen, leidt tot een afname van de concentraties in de gebieden waar sprake is van een overschrijding van de grenswaarde voor deze stoffen.
c. niet in betekenende mate bijdraagt.
   Als grens voor niet in betekenende mate is in de AMvB 'niet in betekenende mate bijdragen' uitgegaan van 3% van de grenswaarde voor de jaargemiddelde concentraties NO_2 en PM_{10}. Dit komt overeen met een maximale toename van de jaargemiddelde concentratie NO_2 en PM_{10} van 1,2 µg/m3.
d. is genoemd of beschreven in, dan wel betrekking heeft op, dan wel past binnen of elk geval niet in strijd is met een vastgesteld programma, te weten het Nationaal Samenwerkingsprogramma Luchtkwaliteit (NSL).

Alleen als aannemelijk wordt gemaakt dat een project aan één of meer van bovenstaande grondslagen voldoet, voldoet het project aan de wet- en regelgeving voor luchtkwaliteit.

2.2 Het Nationaal Samenwerkingsprogramma Luchtkwaliteit (NSL)

Het NSL is een programma waarin Rijk, provincies en gemeenten zijn vertegenwoordigd en dat is gericht op het tijdig en blijvend bereiken van de grenswaarden in bijlage 2 van de Wm. Het programma is een bundeling van enerzijds alle ruimtelijke ontwikkelingen die gedurende de looptijd van het NSL zijn voorzien en anderzijds allerlei maatregelen om de luchtkwaliteit te verbeteren. Het NSL is op 30 juli 2009 door de Minister van VROM vastgesteld en is op 1 augustus 2009 in werking getreden.

In de NSL Monitoringstool[1] zijn de concentraties luchtverontreinigende stoffen (NO_2, PM10 en PM2.5) in beeld gebracht langs de (drukke) wegen in Nederland. Het gaat daarbij om alle rijkswegen en de (drukke) wegen in beheer van de provincies en gemeenten. De gegevens voor deze wegen worden jaarlijks geactualiseerd door de verantwoordelijke wegbeheerder en voor de toekomstjaren 2020 en 2030 wordt

[1] www.nsl-monitoring.nl

hierbij rekening gehouden met toekomstige (ruimtelijke) ontwikkelingen en aanpassingen van de infrastructuur. Ook alle bekende IenW-projecten (NSL-projecten en niet-NSL-projecten) worden jaarlijks verwerkt op basis van de meest recente inzichten. In combinatie met de generieke invoergegevens maakt de NSL Monitoringstool voor heel Nederland inzichtelijk wat de concentraties luchtverontreinigende stoffen zijn, rekening houdend met alle (autonome) ontwikkelingen en projecten. Grenswaarden
In bijlage 2 bij de Wm zijn grenswaarden opgenomen voor concentraties van luchtverontreinigende stoffen in de buitenlucht voor de bescherming van de gezondheid van de mens. Voor grenswaarden geldt dat het voorgeschreven kwaliteitsniveau moet zijn bereikt en vervolgens in stand moet worden gehouden.

NO_2 en fijn stof
In tabel 2.1 zijn de grenswaarden voor stikstofdioxide en fijn stof (PM_{10} en $PM_{2,5}$) aangegeven.

Tabel 2.1 Grenswaarden NO_2 en fijn stof (PM_{10} en $PM_{2,5}$)

Stof	Type norm	Grenswaarde
Stikstofdioxide (NO_2)	Jaargemiddelde concentratie	40 µg/m^3
Stikstofdioxide (NO_2)	Uurgemiddelde concentratie	200 µg/m^3 Mag max. 18 keer per jaar overschreden worden.
Fijn stof (PM_{10})	Jaargemiddelde concentratie	40 µg/m^3
Fijn stof (PM_{10})	24-uurgemiddelde concentratie	50 µg/m^3 Mag max. 35 keer per jaar overschreden worden.
Fijn stof ($PM_{2,5}$)	Jaargemiddelde concentratie	25 µg/m^3

De concentraties van stikstofdioxide (NO_2) en fijn stof (PM_{10} en $PM_{2,5}$) zijn in Nederland (voor verkeer) maatgevend, waarbij voor verkeer voor NO_2 specifiek de jaargemiddelde concentratie maatgevend is en voor PM_{10} de 24-uurgemiddelde concentratie. Wanneer deze grenswaarden niet worden overschreden, wordt ook aan de grenswaarden voor uurgemiddelde concentratie NO_2 en jaargemiddelde concentratie PM_{10} voldaan.

- Ten aanzien van verkeer, is voor PM_{10} de grenswaarde voor de 24-uurgemiddelde concentratie maatgevend. Deze grenswaarde is equivalent aan een jaargemiddelde concentratie PM_{10} van 31,6 µg/m^3.
- Ten aanzien van verkeer is voor NO_2 de grenswaarde voor de jaargemiddelde concentratie maatgevend. Deze bedraagt 40 µg/m^3. De grenswaarde voor de uurgemiddeldeconcentratie NO_2 wordt pas overschreden bij jaargemiddelde concentraties vanaf 82,2 µg/m^3. Dergelijk hoge concentraties doen zich in Nederland niet voor langs het HWN.

Overige stoffen
Ten aanzien van de overige stoffen waarvoor in de Wm grenswaarden zijn opgenomen[2], zijn in het laatste decennium nergens in Nederland normoverschrijdingen

[2] $PM_{2,5}$, zwaveldioxide, koolmonoxide, benzeen, lood, ozon, arseen, cadmium, nikkel, benzo(a)pyreen en stikstofoxiden.

opgetreden en vertonen de concentraties een dalende trend[3]. Dit beeld wordt bevestigd door metingen van het Landelijk Meetnet Luchtkwaliteit van het RIVM[4]. Daarmee is het redelijkerwijs niet aannemelijk dat ten gevolge van dit project de grenswaarden voor andere stoffen dan NO_2, PM_{10} en $PM_{2,5}$ overschreden worden.

2.3 Toetsing

Bij de luchtkwaliteitseisen uit de Wet milieubeheer hoort een aantal uitvoeringsregels, die zijn vastgelegd in algemene maatregelen van bestuur (AMvB) en ministeriele regelingen. Een relevante uitvoeringsregel voor het beoordelen van de luchtkwaliteit voor IenW-projecten is de Regeling beoordeling luchtkwaliteit 2007 (Rbl 2007). Deze regeling bevat voorschriften voor het meten en berekenen van de concentratie van luchtverontreinigende stoffen

Toepasbaarheidsbeginsel

Een aantal specifieke locaties is uitgezonderd voor het beoordelen van de luchtkwaliteit (art. 5.19, tweede lid Wm):

- locaties die zich bevinden in gebieden waartoe leden van het publiek geen toegang hebben en waar geen vaste bewoning is;
- op bedrijfsterreinen of terreinen van industriële inrichtingen, waarop bepalingen m.b.t. gezondheid en veiligheid op arbeidsplaatsen gelden;
- op de rijbaan van wegen en op de middenberm van wegen, tenzij voetgangers normaliter toegang tot de middenberm hebben.

Blootstellingscriterium

De grenswaarden worden getoetst op locaties waar de hoogste concentraties kunnen voorkomen waaraan de bevolking (on)rechtstreeks kan worden blootgesteld gedurende een periode die in vergelijking met de middelingstijd van de betreffende grenswaarde significant is (art. 22, eerste lid, sub a Rbl 2007). Dit wordt aangeduid met het ‘blootstellingscriterium’.

Zeezoutcorrectie

In artikel 5.19, vierde lid van de Wet milieubeheer is geregeld dat bij de toetsing aan de grenswaarde de concentratiebijdragen van natuurlijke bronnen en in het bijzonder zeezout in mindering worden gebracht indien sprake is van overschrijding van een grenswaarde. In de Rbl 2007 is in artikel 35, lid 6 vastgelegd in welke mate een zeezoutaftrek mag worden toegepast. De zeezoutcorrectie van de jaargemiddelde concentratie PM_{10} is afhankelijke van de afstand tot de kust. In bijlage 5 van de Rbl 2007 is per gemeente aangegeven welke aftrek op de jaargemiddelde concentratie mag worden toegepast. De zeezoutcorrectie op het aantal overschrijdingsdagen van de 24-uurgemiddelde grenswaarde voor PM_{10} is per provincie bepaald en varieert van 4 dagen aftrek in enkele kustprovincies tot 2 dagen in Limburg, zie bijlage 2 van de Rbl 2007.

[3] CBS, PBL, Wageningen UR (2013), www.compendiumvoordeleefomgeving.nl. CBS, Den Haag; Planbureau voor de Leefomgeving, Den Haag/Bilthoven en Wageningen UR, Wageningen.
[4] RIVM, Jaaroverzicht luchtkwaliteit 2012, RIVM Rapport 680704013/2013

3 Uitgangspunten en werkwijze

3.1 Situaties en zichtjaren

In tabel 3.1 zijn de beschouwde situaties en bijbehorende zichtjaren weergegeven waarvoor de concentraties PM_{10} en NO_2 zijn berekend. Het project zal gereed zijn in 2024. Berekend zijn het jaar 2025, dit is het eerste volledige kalenderjaar na het jaar waarin zich de eerste effecten voordoen. Dit jaar is relevant voor toetsing aan de grenswaarden Daarnaast is berekend de toekomstige situatie 2030, welke belangrijk is voor de effect-vergelijking op de lange termijn. Voor de huidige situatie wordt het jaar 2017 in beschouwing genomen.

Tabel 3.1 Onderzochte alternatieven en zichtjaren.

Alternatieven	Zichtjaren
Huidige situatie	2017
Autonome ontwikkeling	2025, 2030
Projectsituatie	2025, 2030

De referentiesituatie is de situatie waarbij geen aanpassingen aan de weg plaatsvinden. In de projectsituatie worden de voorgenomen wegaanpassingen aan het hoofdwegennet wel meegenomen. In de volgende paragraaf is een beknopte opsomming opgenomen van het ontwerp van de projectsituatie.

3.2 Onderzoeksgebied

De plangrenzen van het project liggen bij km 44,3 (net ten noorden van knooppunt Zuidbroek) en km 61,7 (net ten noorden van de aansluiting met de N362) de N33. In overleg met RWS Noord-Nederland is voor het luchtonderzoek besloten om de plangrens net ten zuiden van de aansluiting Zuidbroek te legen (km 42,6). Het onderzoeksgebied wordt mede bepaald door de plangrenzen van de wegaanpassing. In figuur 3.1 zijn het onderzoeksgebied en de wegvakken die in het onderzoek zijn betrokken weergegeven. In onderstaande tekst is uitgelegd hoe het onderzoeksgebied en de selectie van wegen tot stand is gekomen.

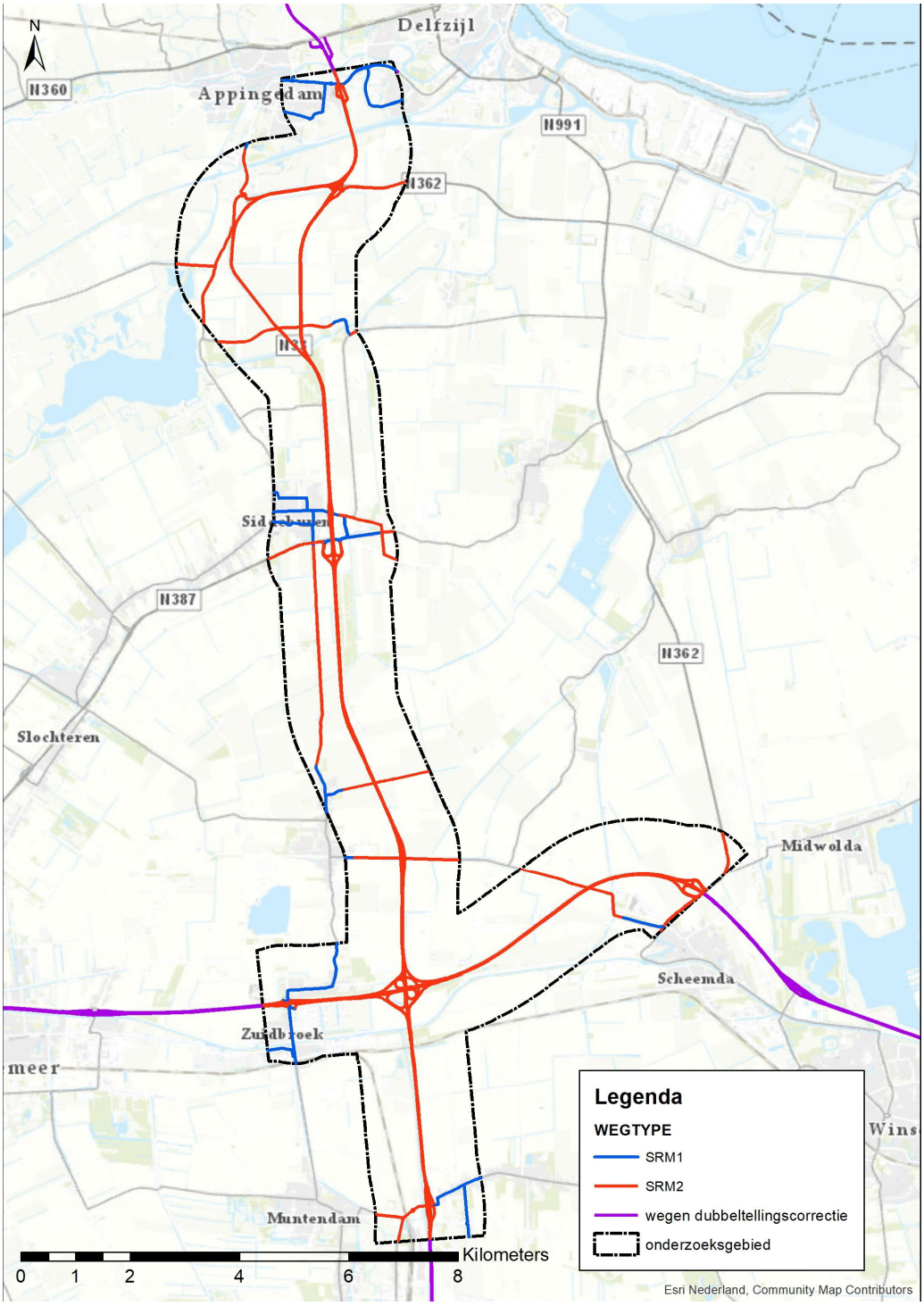

Figuur 3.1: Onderzoeksgebied en onderzochte wegvakken

Hoofdwegennet

Het luchtkwaliteitsonderzoek ten behoeve van een wegaanpassing wordt beperkt tot het gebied dat zich uitstrekt van de voorafgaande tot en met de eerstvolgende aansluiting op de aan te passen weg en ter weerszijden van dit wegvak tot één

kilometer vanuit de meest buiten gelegen rijstroken. Onder aansluiting wordt tevens knooppunt verstaan.

Onderliggend wegennet
De onderliggende wegen die in dit onderzoek zijn opgenomen zijn geselecteerd op basis van de volgende selectiecriteria:

- Alle nieuwe en aan te passen SRM1- of SRM2-wegen als gevolg van het besluit (ongeacht of deze onderdeel zijn van het HWN of OWN).
- Alle bestaande SRM1- en SRM2-wegen die opgenomen zijn in het lokale verkeersmodel of in het NRM (ongeacht of deze onderdeel zijn van het HWN of OWN).

Dubbeltellingcorrectie
Bij de modelberekeningen wordt de wegbijdrage opgeteld bij de achtergrondconcentratie. Bij de berekening van de achtergrondconcentratie wordt de bijdrage van het wegverkeer ook meegenomen. Hierdoor treedt een overschatting van de berekende concentratie op. Dit geldt zowel voor NO_2 als voor PM_{10}. Hiervoor moet er een correctie worden toegepast op de berekende concentratie dit wordt de dubbeltellingscorrectie genoemd. In de berekeningen van dit onderzoek is de dubbeltellingscorrectie toegepast. Om de zogenoemde dubbeltellingcorrectie op de juiste wijze uit te voeren zijn ook de wegvakken van de rijkswegen tot 5 km voorbij het onderzoeksgebied in de berekeningen betrokken.

3.3 Rekenmethode en rekenmodel

Voor het berekenen van de concentraties luchtverontreinigende stoffen bij de verschillende alternatieven is in dit onderzoek gebruik gemaakt van de NSL-rekentool (versie RT2019)

3.4 Wegkenmerken en omgevingskenmerken

Voor het berekenen van de verkeersbijdrage aan de heersende achtergrondconcentraties maakt de NSL-rekentool gebruik van wegkenmerken en omgevingskenmerken. In deze paragraaf worden de weg- en omgevingskenmerken besproken die in het model zijn ingevoerd. Een volledig overzicht van de voor dit onderzoek gehanteerde weg- en omgevingskenmerken zijn opgenomen in Bijlage 4.

Verkeersintensiteiten en congestiefactoren
De gegevens met betrekking tot de verkeersintensiteiten en congestiefactoren voor zowel het hoofdwegennet als het onderliggend wegennet zijn afkomstig uit het verkeersmodel NRM (Nieuw Regionaal Model, het verkeersmodel voor het voorspellen van effecten van maatregelen op verkeer en vervoer op regionale schaal).

De verrijkte verkeersgegevens uit het NRM beschrijven per wegvak de intensiteiten (weekdaggemiddeld aantal motorvoertuigen) en congestiefactoren (fractie van het verkeer dat in de vrije doorstroming wordt belemmerd) en hoe deze zijn verdeeld over de categorieën licht, middelzwaar en zwaar verkeer en over de dag-, avond- en nachtperiode.

Snelheden
De snelheden van de verschillende voertuigcategorieën op het hoofd- en onderliggend wegennet zijn gebaseerd op basis van de wettelijke snelheden die in het NRM verkeersmodel zijn opgenomen.

Wegtype
Bij wegen dient de luchtkwaliteit berekend te worden met standaardrekenmethode 1 (SRM1) of SRM2 (art. 71, eerste lid Rbl 2007). Welke methode toegepast kan worden is afhankelijk van het toepassingsbereik.

SRM 1 is de rekenmethode voor wegen in stedelijke omgeving en daarvoor geldt:
- de weg ligt in een stedelijke omgeving;
- de maximale rekenafstand is de afstand tot de bebouwing, met een maximum van 30 of 60 meter ten opzichte van de wegas, afhankelijk van het wegtype;
- er is niet of nauwelijks sprake van een hoogteverschil tussen de weg en de omgeving;
- langs de weg bevinden zich geen afschermende constructies.

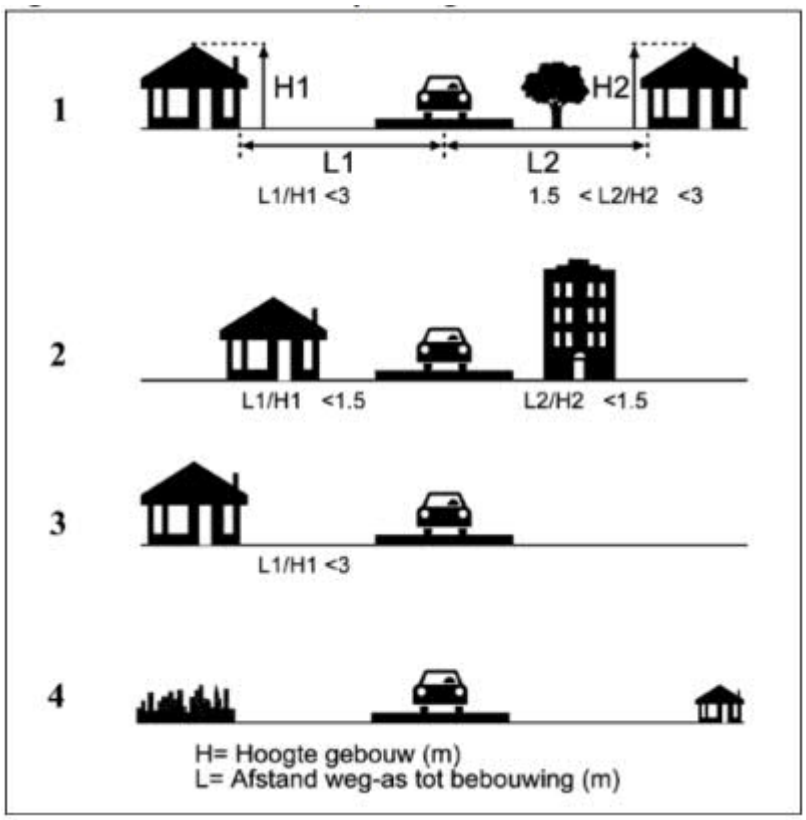

SRM2 is het rekenmodel voor snelwegen, provinciale en gemeentelijke wegen buiten de bebouwde kom en daarvoor geldt:
- de verhouding tussen de afstand van de wegrand tot de bebouwing en de hoogte van de bebouwing is groter dan 3 (L / H > 3);
- mogelijkheid tot modelleren meerdere rijbanen per rijrichting;
- mogelijkheid tot modelleren hoogteligging van de weg ten opzichte van het maaiveld;
- mogelijkheid tot modelleren van schermen of wallen langs de weg;
- mogelijkheid tot modelleren aanwezigheid van een tunnel.

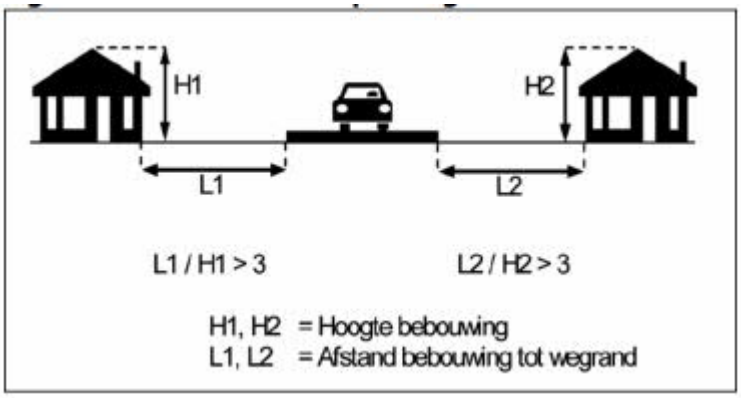

Weghoogte
De hoogte van de weg ten opzichte van het maaiveld heeft invloed op de verspreiding van luchtverontreiniging. De weghoogte in de referentiesituatie is bepaald op basis van de NSL-monitoringstool. Voor de projectsituatie is gebruik gemaakt van de hoogtelijnen van het geluidmodel behorende bij dit project.

Geluidsschermen
Geluidsschermen en -wallen hebben invloed op de verspreiding van luchtverontreiniging. Gezien het feit dat de N33 is gelegen in een gebied met lage achtergrondconcentraties, is worst case gerekend zonder schermen.

Eventuele extra afschermende maatregelen die volgen uit het akoestisch onderzoek zijn niet meegenomen in het luchtonderzoek omdat ten tijde van het opstellen van dit onderzoek het akoestisch onderzoek nog niet was afgerond. Indien deze wel meegenomen worden zijn de concentraties ter hoogte van deze schermen gelijk of lager dan nu is berekend.

3.5 Toets- en rekenpunten

3.5.1 Toetspunten

Voor het OTB is voor de toetsing aan de grenswaarden gebruik gemaakt van toetspunten. In de Regeling beoordeling luchtkwaliteit 2007 is bepaald dat de concentraties stikstofdioxide en fijn stof langs wegen bepaald wordt op maximaal 10 m van de wegrand. In het model zijn de toetspunten langs de wegen, als worstcase, op 10 m van de as van de weg geplaatst. Indien op 10 m van de as van de weg voldaan kan worden, wordt op 10 m van de rand van de weg zeker voldaan aan de normen[5]. Bij luchtverontreinigingsgevoelige bestemmingen die dichter bij de rand van de wegverharding liggen dan 10 meter, is het toetspunt ter hoogte van de gevel geplaatst.

3.5.2 Rekenpunten

Voor het MER dienen de projecteffecten (verslechtering of verbetering van de luchtkwaliteit ten opzichte van de referentiesituatie) inzichtelijk gemaakt te worden. Hiervoor zijn de contouren van de luchtverontreinigende stoffen bepaald. Voor het bepalen van de contouren binnen het onderzoeksgebied zijn er naast de toetspunten extra rekenpunten aan het model toegevoegd op verschillende afstanden van de

[5] Bij wegen met gescheiden rijbanen, is per weghelft een rijbron aangegeven. Voor deze wegen geldt dat de toetspunten op maximaal 10 meter van deze rijbron zijn gelegen.

weg (zogenaamde gridpunten). Bij de gridpunten wordt er niet getoetst aan de grenswaarden. Voor de gridpunten is de volgende gridresolutie gehanteerd.

- binnen 100 m. van het HWN: max. 20*20 m.;
- tussen 100 en 500 m. van het HWN: max. 50*50 m.;
- tussen 500 en 1000 m. van het HWN: max: 100*100 m.

4 Resultaten

Om inzicht te krijgen in de totale hoeveelheid en verandering van de concentraties PM_{10} en NO_2 binnen het onderzoeksgebied is de concentratie van deze luchtverontreinigende stoffen in de huidige situatie (2017), de referentiesituatie (2025, 2030) en de projectsituatie (2025, 2030) berekend.

In paragraaf 4.2 worden de berekende NO_2-, PM_{10}- en $PM_{2,5}$-concentraties van de toetspunten vergeleken met de overeenkomstige grenswaarden. Zodoende wordt een beeld verkregen over de maakbaarheid van de onderzochte projectsituatie. Ten behoeve van het MER zijn de effecten van het wegverkeer op de NO_2-, PM_{10}- en $PM_{2,5}$-concentraties in de verschillende situaties vergeleken. Hiervoor is in paragraaf 4.3 de hoeveelheid belast oppervlak en het aantal adressen per concentratieklasse inzichtelijk gemaakt. Hierbij is gebruik gemaakt van de contouren van de luchtverontreinigingen berekend op basis van de waarden op de toets- en rekenpunten. In paragraaf 4.4 is een verschilanalyse gemaakt tussen de projectsituatie en de referentiesituatie. In paragraaf 4.5 worden de milieueffecten van het plan beoordeeld met behulp van effectscores.

4.1 Toetsing aan de grenswaarden Wm

4.1.1 Concentratie NO_2

In tabel 4.1 is voor de verschillende situaties de berekende maximale en gemiddelde waarde van de jaargemiddelde concentratie NO_2. In Bijlage 1 zijn de jaargemiddelde concentraties NO_2 van de toetspunten op kaart gezet.

In het jaar 2017 bedraagt de maximaal optredende jaargemiddelde concentratie op een toetspunt 16,6 µg/m^3. Dit betekent dat de grenswaarde van 40 µg/m^3 in dit toetsjaar niet wordt overschreden. In beide zichtjaren (2025 en 2030) wordt eveneens de grenswaarde niet overschreden in zowel de referentiesituatie als in de projectsituatie. In 2025 is de maximale jaargemiddelde concentratie NO_2 in de referentiesituatie 13,4 µg/m^3 en in de projectsituatie 14,0 µg/m^3. In 2030 is dit voor de referentiesituatie 9,9 µg/m^3 en de projectsituatie 10,1 µg/m^3. De hoogste concentratie NO_2 in de projectsituatie treedt op langs de A7 tussen aansluiting Zuidbroek en knooppunt Zuidbroek.

De gemiddelde concentraties, zijnde het rekenkundig gemiddelde van de concentraties van alle toetspunten, in de referentiesituatie en de projectsituatie zijn nagenoeg aan elkaar gelijk (0,1 µg/m^3 toename van het plan ten opzichte van de referentie). De gemiddelde waarde laat tevens een dalende trend zien vanaf 2017. Deze afname is vooral het gevolg van de dalende achtergrondconcentraties.

Tabel 4.1 Maximale en gemiddelde jaargemiddelde concentratie NO_2 (µg/m^3).

	2017	2025 referentie	2025 plan	2030 referentie	2030 plan
Maximum jaargemiddelde concentratie (µg/m^3)	16,6	13,4	14,0	9,9	10,1
Gemiddelde jaargemiddelde concentratie (µg/m^3)	11,5	8,8	8,9	6,9	7,0

4.1.2 Concentratie PM_{10}

In tabel 4.2 is voor de verschillende situaties de berekende maximale en gemiddelde waarde van de jaargemiddelde concentratie PM_{10} en het maximale en gemiddelde aantal overschrijdingen van de grenswaarde van de 24-uursgemiddelde concentratie PM_{10} weergegeven. In Bijlage 2 zijn de jaargemiddelde concentraties PM_{10} van de toetspunten op kaart gezet.

In de huidige situatie (2017) en in de referentie- en projectsituatie, in beide zichtjaren (2025 en 2030), zijn er binnen het onderzoeksgebied geen locaties waar de jaargemiddelde concentratie PM_{10} de grenswaarde van 40 µg/m^3 overschrijdt. De maximale jaargemiddelde concentratie PM_{10} in de huidige situatie bedraagt 15,2 µg/m^3. In 2025 bedraagt in de referentiesituatie en de projectsituatie de maximale jaargemiddelde concentratie PM_{10} 14,7 µg/m^3. Voor het zichtjaar 2030 bedraagt in de referentiesituatie en de projectsituatie de maximale jaargemiddelde concentratie PM_{10} 13,7 µg/m^3. De hoogste concentratie PM_{10} in zowel de referentiesituatie als de projectsituatie treedt op, langs de Farmsumerweg in Appingedam.

De gemiddelde concentraties, zijnde het rekenkundig gemiddelde van de concentraties van alle toetspunten, in de referentiesituatie en de projectsituatie zijn aan elkaar gelijk. De gemiddelde waarde laat tevens een dalende trend zien vanaf 2017. Deze afname is vooral het gevolg van de dalende achtergrondconcentraties.

Het aantal overschrijdingen van de grenswaarde van de 24-uurgemiddelde concentratie blijft in alle jaren onder het wettelijke maximum van 35. Het maximaal aantal overschrijdingen van de grenswaarde van de 24-uursgemiddelde concentratie in de projectsituatie is gelijk aan de referentiesituatie. Ook het gemiddeld aantal overschrijdingsdagen in de referentiesituatie en de projectsituatie zijn aan elkaar gelijk. Ten opzichte van 2017 blijft het gemiddeld aantal overschrijdingsdagen gelijk.

Tabel 4.2 Maximale en gemiddelde waarde jaargemiddelde concentratie PM_{10} (µg/m^3) en het maximale en gemiddelde aantal overschrijdingen van de grenswaarde van de 24-uurgemiddelde concentratie PM_{10}.

	2017	2025 referentie	2025 plan	2030 referentie	2030 plan
Maximum jaargemiddelde concentratie (µg/m^3)	15,2	14,7	14,7	13,7	13,7
Gemiddelde jaargemiddelde concentratie (µg/m^3)	14,0	12,9	12,9	11,9	11,9
Maximum aantal overschrijdingen grenswaarde 24-uurgemiddelde concentratie	6	6	6	6	6
Gemiddeld aantal overschrijdingen grenswaarde 24-uurgemiddelde concentratie	6	6	6	6	6

4.1.3 Concentratie $PM_{2,5}$

In tabel 4.3 is voor de verschillende situaties de berekende maximale en gemiddelde waarde van de jaargemiddelde concentratie $PM_{2,5}$ weergegeven. In Bijlage 3 zijn de jaargemiddelde concentraties $PM_{2,5}$ van de toetspunten op kaart gezet.

In de huidige situatie (2017) en in de referentie- en projectsituatie, in beide zichtjaren (2025 en 2030), zijn er binnen het onderzoeksgebied geen locaties waar de jaargemiddelde concentratie $PM_{2,5}$ de grenswaarde van 25 µg/m^3 overschrijdt. De maximale jaargemiddelde concentratie $PM_{2,5}$ in de huidige situatie bedraagt 7,7 µg/m^3. In 2025 bedraagt in de referentiesituatie en de projectsituatie de maximale

jaargemiddelde concentratie $PM_{2,5}$ 7,2 µg/m³. Voor het zichtjaar 2030 bedragen deze waarden 6,4 µg/m³. De hoogste concentratie $PM_{2,5}$ in zowel de referentiesituatie als de projectsituatie treedt op langs de Farmsumerweg in Appingedam.

De gemiddelde concentraties, zijnde het rekenkundig gemiddelde van de concentraties van alle toetspunten, in de referentiesituatie en de projectsituatie zijn aan elkaar gelijk. De gemiddelde waarde laat tevens een dalende trend zien vanaf 2017. Deze afname is vooral het gevolg van de dalende achtergrondconcentraties.

Tabel 4.3 Maximale en gemiddelde waarde jaargemiddelde concentratie $PM_{2,5}$ (µg/m³)

	2017	2025 referentie	2025 plan	2030 referentie	2030 plan
Maximum jaargemiddelde concentratie (µg/m³)	7,7	7,2	7,2	6,4	6,4
Gemiddelde jaargemiddelde concentratie (µg/m³)	7,4	6,5	6,5	5,7	5,7

4.2 Vergelijking milieueffecten

Ten behoeve van de alternatievenvergelijking voor het MER zijn het belast oppervlak en het aantal adressen[6] per concentratieklasse bepaald. Hiervoor zijn de contouren van de luchtverontreinigingen in de verschillende situaties en toetsjaren berekend. Hierbij is gebruik gemaakt van de toets- en rekenpunten uit het luchtmodel.

4.2.1 Concentratie NO_2

In tabel 4.4 zijn voor de verschillende situaties het belast oppervlak (ha) en het aantal adressen per concentratieklasse NO_2 weergegeven. Vanaf 2025 tot en met 2030 verschuift het belast oppervlak en het aantal adressen van de hogere naar de lagere NO_2 concentratieklassen. Deze daling is het gevolg van de dalende achtergrondconcentraties. In vergelijking met de referentiesituatie heeft de projectsituatie een groter oppervlak en meer adressen in de hogere klassen. Dit geldt voor beide zichtjaren.

Tabel 4.4 Belast oppervlak (ha) en aantal adressen per concentratieklasse NO_2.

Jaargemiddelde concentratie (µg/m³)	Oppervlak (ha)				Aantal adressen			
	2025 ref.	2025 plan	2030 ref.	2030 plan	2025 ref.	2025 plan	2030 ref.	2030 plan
4 - 6	0	0	1981,44	1811,84	0	0	193	142
6 – 8	4637,12	4487,36	4266,88	4423,04	2560	2561	5560	5611
8 - 10	1633,44	1776,16	117,44	130,88	3193	3192	1	1
10- 12	86,4	90,72	0	0	1	1	0	0
12- 14	8,8	11,52	0	0	0	0	0	0

[6] De adreslocaties zijn afkomstig uit de BAG (Basis Administratie Gebouwen) van Augustus 2019. Hierbij zijn alle adressen gebruikt met uitzondering van bestemmingen met gebruiksdoel industrie, kantoor of winkel .

4.2.2 Concentratie PM_{10}

In tabel 4.5 zijn voor de verschillende situaties het belast oppervlak en het aantal adressen per concentratieklasse PM_{10} weergegeven. Van 2025 naar 2030 verschuift het belast oppervlak en het aantal adressen van de hogere naar de lagere PM_{10} concentratieklassen. Deze daling is het gevolg van de dalende achtergrondconcentraties. In vergelijking met de referentiesituatie heeft de projectsituatie een groter oppervlak en meer adressen (m.u.v. 2030) in de hogere klassen. Het verschil tussen referentiesituatie en de projectsituatie is ondanks de nieuwe doorsnijding klein, omdat ter hoogte van het oude tracé van de N33 de concentraties afnemen. Dit compenseert de toename ter hoogte van de nieuwe doorsnijding

Tabel 4.5 Belast oppervlak (ha) en aantal adressen per concentratieklasse PM_{10}.

Jaargemiddelde concentratie (µg/m³)	Oppervlak (ha)				Aantal adressen			
	2025 ref.	2025 plan	2030 ref.	2030 plan	2025 ref.	2025 plan	2030 ref.	2030 plan
11 - 12	0	0	36553	36526	0		4036	4036
12 - 13	36726	36610	3233	3260	4625	4618	1718	1718
13 - 14	3060	3176	0	0	1129	1136	0	0

4.2.3 Concentratie $PM_{2,5}$

In tabel 4.6 zijn voor de verschillende situaties het belast oppervlak en het aantal adressen per concentratieklasse $PM_{2,5}$ weergegeven. Van 2025 naar 2030 verschuift het belast oppervlak en het aantal adressen van de hogere naar de lagere PM_{10} concentratieklassen. Deze daling is het gevolg van de dalende achtergrondconcentraties. In vergelijking met de referentiesituatie heeft de projectsituatie een groter oppervlak en meer adressen (m.u.v. 2030) in de hogere klassen. Het verschil tussen referentiesituatie en de projectsituatie is ondanks de nieuwe doorsnijding klein, omdat ter hoogte van het oude tracé van de N33 de concentraties afnemen. Dit compenseert de toename ter hoogte van de nieuwe doorsnijding

Tabel 4.6 Belast oppervlak (ha) en aantal adressen per concentratieklasse $PM_{2,5}$.

Jaargemiddelde concentratie (µg/m³)	Oppervlak (ha)				Aantal adressen			
	2025 ref.	2025 plan	2030 ref.	2030 plan	2025 ref.	2025 plan	2030 ref.	2030 plan
5 - 6	0	0	39556	39556	0	0	4835	4835
6 - 7	39786	39786	230	230	5754	5754	919	919
7 - 8	0	0	0	0	0	0	0	0

4.3 Verschilanalyse projectsituatie t.o.v. referentiesituatie

4.3.1 Concentratie NO_2

De verschilanalyse van het aantal adressen per concentratieklasse NO_2 tussen de projectsituatie en de referentiesituatie voor de twee zichtjaren is weergegeven in tabel 4.7 en grafisch in Bijlage 3. Bij de verschilanalyse is gebruik gemaakt van de contouren van de luchtverontreinigende stoffen die zijn berekend op basis van de gridpunten.

Tabel 4.7 Verschilanalyse (projectsituatie t.o.v. referentiesituatie) van het aantal adressen per concentratieklasse NO_2

Verschil jaargemiddelde concentratie (µg / m³) plan t.o.v. referentie	Aantal gevoelige objecten		% gevoelige objecten	
	2025	2030	2025	2030
-0.6 - -0.4	5	0	0,09	0
-0.4 - -0.2	20	10	0,35	0,17
-0.2- 0	253	130	4,40	2.26
0 – 0.2	5458	5602	94,86	97,36
0.2 – 0.4	10	8	0,17	0,14
0.4 – 0.6	4	3	0,07	0,05
0.6 – 0.8	1	1	0,02	0,02
0.8 – 1.0	2	0	0,03	0,00
1.0 – 1.2	1	0	0,02	0,00
Totaal	5754	5754	100	100
Gemiddelde verandering over alle ACN punten	0	0		

De toe- en afnames in de concentraties NO_2 is beperkt. Het overgrote deel van de gevoelige objecten in zowel het toetsjaar 2025 als 2030 (respectievelijk 94,86% en 97,36%) valt in de verschilconcentratieklasse 0-0,2 µg/m³.

4.3.2 Concentratie PM_{10}

De verschilanalyse van het aantal adressen per concentratieklasse PM_{10} tussen de projectsituatie en de referentiesituatie voor de twee zichtjaren is weergegeven in tabel 4.8 en grafisch in Bijlage 3. Bij de verschilanalyse is gebruik gemaakt van de contouren van de luchtverontreinigende stoffen die zijn berekend op basis van de gridpunten.

Tabel 4.8 Verschilanalyse (projectsituatie t.o.v. referentiesituatie) van het aantal adressen per concentratieklasse PM_{10}

Verschil jaargemiddelde concentratie (µg / m³) plan t.o.v. referentie	Aantal gevoelige objecten		% gevoelige objecten	
	2025	2030	2025	2030
-0.1 - 0	188	175	3,27	3,04
0 – 0.1	5564	5577	96,70	96,92
0.1 – 0.2	2	2	0,03	0,03
Totaal				
	5754	5754	100	100
Gemiddelde verandering over alle ACN punten	0	0		

De toe- en afnames in de concentraties PM_{10} is beperkt. Het overgrote deel van de gevoelige objecten in zowel het toetsjaar 2025 als 2030 (respectievelijk 96,70% en 96,92%) valt in de verschilconcentratieklasse 0-0,1 µg/m³.

4.3.3 Concentratie $PM_{2,5}$

De verschilanalyse van het aantal adressen per concentratieklasse PM_{10} tussen de projectsituatie en de referentiesituatie voor de twee zichtjaren is weergegeven in tabel 4.9 en grafisch in Bijlage 3. Bij de verschilanalyse is gebruik gemaakt van de contouren van de luchtverontreinigende stoffen die zijn berekend op basis van de gridpunten.

Tabel 4.9 Verschilanalyse (projectsituatie t.o.v. referentiesituatie) van het aantal adressen per concentratieklasse $PM_{2,5}$

Verschil jaargemiddelde concentratie (µg / m³) plan t.o.v. referentie	Aantal gevoelige objecten		% gevoelige objecten	
	2025	2030	2025	2030
-0.1 - 0	209	180	3,63	3,13
0 – 0.1	5545	5574	96,37	96,87
Totaal	5754	5754	100%	100%
Gemiddelde verandering over alle ACN punten	0	0		

De toe- en afnames in de concentraties $PM_{2,5}$ zijn gelijk, circa 0,1 µg/m³.

4.4 Effectbeoordeling projectsituatie (voorkeursalternatief)

De onderstaande tabellen bevatten de effectbeoordeling.

Tabel 4.10 Effectscore projectalternatief m.e.r.

Score	Omschrijving (t.o.v. autonome ontwikkeling)	Effect op NO_2, PM_{10} en $PM_{2,5}$
++	Zeer groot positief effect	15% of meer van de punten heeft een verbetering van meer dan 0,4 µg/m³
+	Groot positief effect	5-15% van de punten heeft een verbetering van meer dan 0,4 µg/m³
0/+	Gering positief effect	>0 - 5% van de punten heeft een verbetering van meer dan 0,4 µg/m³
0	Geen verandering t.o.v. autonome ontwikkeling	Geen van de punten heeft een verandering van meer dan 0,4 µg/m³
0/-	Gering negatief effect	>0 - 5% van de punten heeft een verslechtering van meer dan 0,4 µg/m³
-	Groot negatief effect	5-15% van de punten heeft een verslechtering van meer dan 0,4 µg/m³
--	Zeer groot negatief effect	15% of meer van de punten heeft een verslechtering van meer dan 0,4 µg/m³

4.4.1 Concentratie NO_2

Tabel 4.11 geeft de effectbeoordeling voor NO_2 weer.

Tabel 4.11 Effectbeoordeling NO_2

	2025 %	2030 %
Aantal ACN-punten met verbetering van meer dan 0,4 µg/m³	0	0
Aantal ACN-punten met verslechtering van meer dan 0,4 µg/m³	0,14	0,07
effectscore	0	0

4.4.2 Concentratie PM_{10}

Tabel 4.12 geeft de effectbeoordeling voor PM_{10} weer.

Tabel 4.12 Effectbeoordeling PM_{10}

	2025 %	2030 %
Aantal ACN-punten met verbetering van meer dan 0,4 µg/m³	0	0
Aantal ACN-punten met verslechtering van meer dan 0,4 µg/m³	0	0
effectscore	0	0

4.4.3 Concentratie $PM_{2,5}$

Tabel 4.13 geeft de effectbeoordeling voor $PM_{2,5}$ weer.

Tabel 4.13 Effectbeoordeling $PM_{2,5}$

	2025 %	2030 %
Aantal ACN-punten met verbetering van meer dan 0,4 µg/m³	0	0
Aantal ACN-punten met verslechtering van meer dan 0,4 µg/m³	0	0
effectscore	0	0

4.5 Mitigerende en compenserende maatregelen

Aangezien in alle onderzochte situaties en zichtjaren ruimschoots aan de grenswaarden wordt voldaan, zijn geen mitigerende en/of compenserende maatregelen nodig.

5 Conclusie

5.1 Toetsing aan de grenswaarden Wm

Bij toetsing aan grondslag a van lid 1 uit artikel 5.16 van de Wet milieubeheer (geen overschrijdingen van grenswaarden) blijkt uit het onderzoek naar de luchtkwaliteit dat er in de huidige situatie (2017) geen sprake is van een overschrijding van de grenswaarden van NO_2, PM_{10} en $PM_{2,5}$. Ook in het jaar 2025 en 2030 vinden in zowel de referentiesituatie als in de projectsituatie geen overschrijdingen van grenswaarden voor de jaargemiddelde concentraties voor NO_2, PM_{10} en $PM_{2,5}$ en de 24-uurgemiddelde PM_{10} plaats. Binnen het onderzoeksgebied zullen geen mensen aan concentraties NO_2 en PM_{10} en $PM_{2,5}$ worden blootgesteld die boven de grenswaarden liggen.

De jaargemiddelde concentraties NO_2, PM_{10} en $PM_{2,5}$ nemen in de loop van de tijd af, ondanks een toename van het verkeer. De afname is vooral het gevolg van het dalen van de achtergrondconcentraties. Het effect van het dalen van de achtergrondconcentraties is minder sterk voor PM_{10} en $PM_{2,5}$ dan dat het is voor NO_2.

5.2 Vergelijking milieueffecten

In vergelijking met de referentiesituatie is de maximale waarde van de berekende concentraties voor alleen NO_2 in het toetsjaar 2025 hoger in de projectsituatie. Het aantal adressen met een toename in luchtverontreinigende stoffen ten gevolge van het plan is gering en bedraagt nog geen 1% van het totaal aantal adressen.

Bijlage 1 Concentratiekaarten NO_2

N33 Zuidbroek-Appingedam

Jaargemiddelde concentratie NO_2

2017 huidige situatie

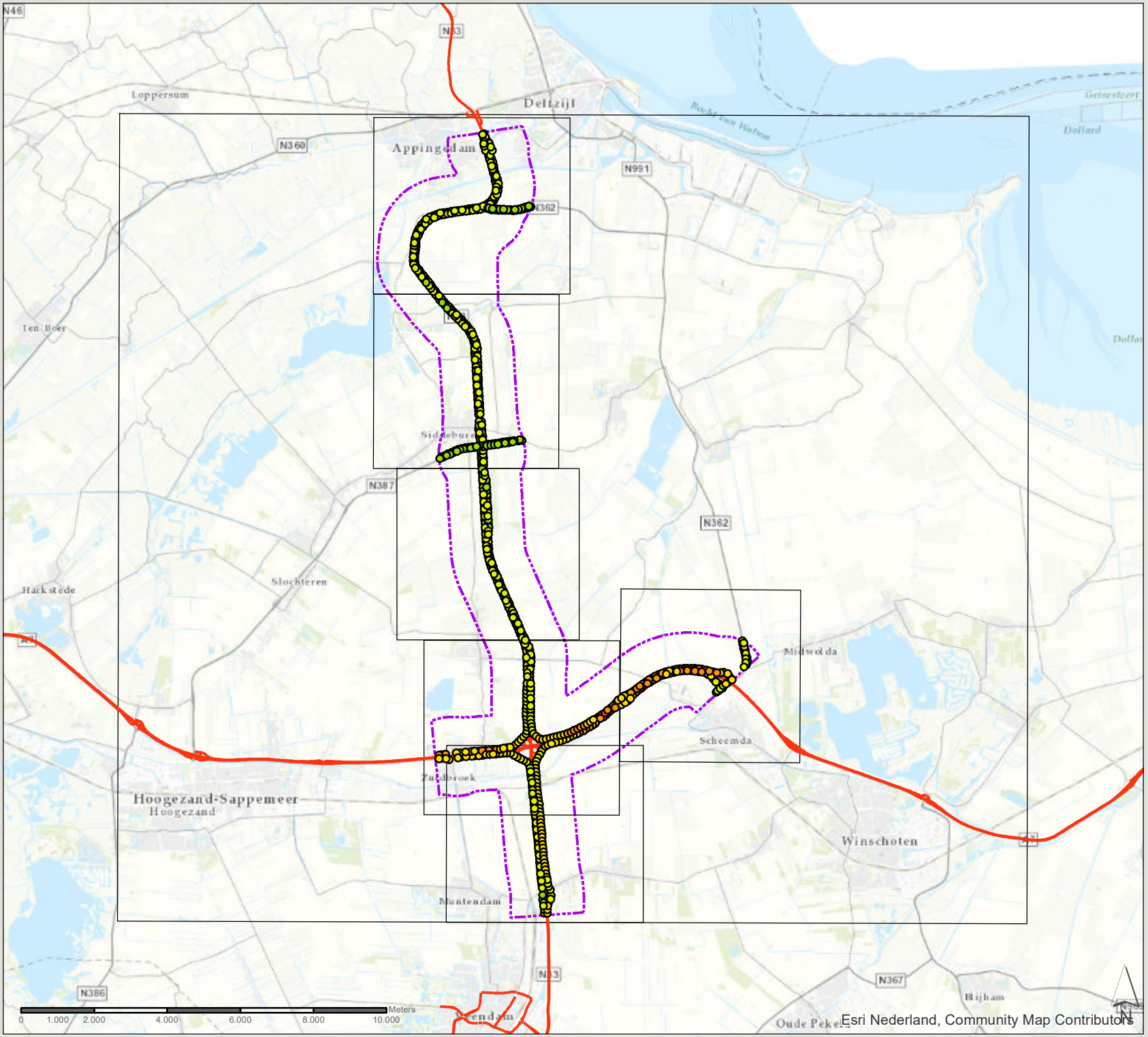

Esri Nederland, Community Map Contributors

Concentratie (µg/m³)

- 4 - 6
- 6 - 8
- 8 - 10
- 10 - 12
- 12 - 14
- 14 - 16
- 16 - 18
- 18 - 20
- zone 1km plantracé

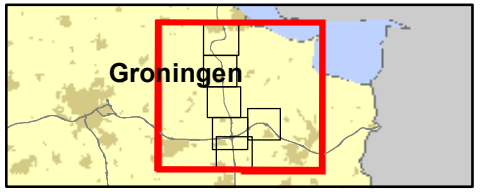

361309 verdubbeling N33
Zuidbroek-Appingedam

Datum: 4-11-2019

Schaal: 1:141.010

Formaat: A4

SWECO

Sweco Nederland B.V.
Postbus 203
3730 AE De Bilt
T +31 88 811 66 00
F +31 30 310 04 14
www.sweco.nl

File: bijlage 1 grenswaarde toets NO2.mxd

N33 Zuidbroek-Appingedam

Jaargemiddelde concentratie NO_2

2017 huidige situatie

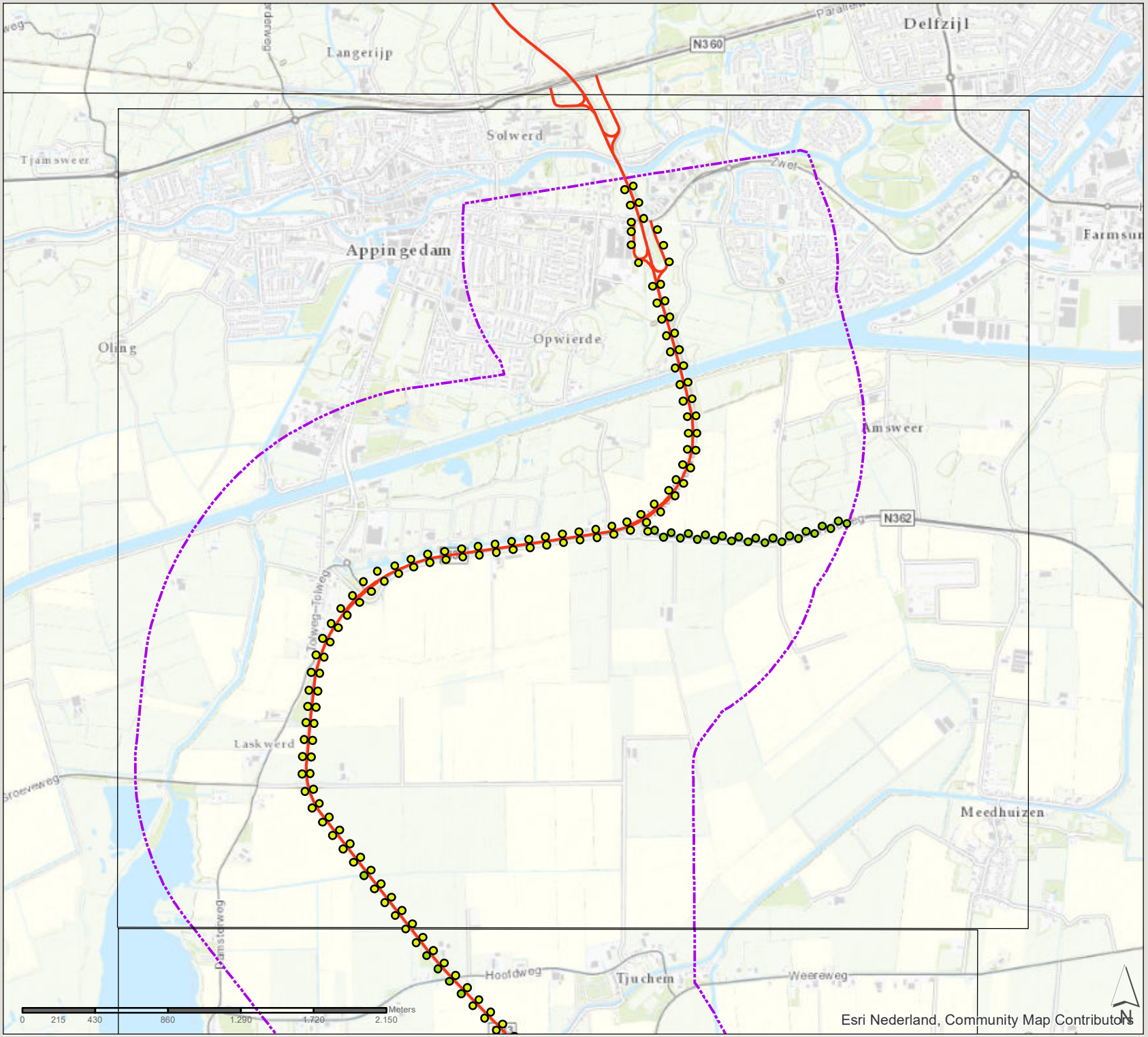

Concentratie (µg/m³)

- 4 - 6
- 6 - 8
- 8 - 10
- 10 - 12
- 12 - 14
- 14 - 16
- 16 - 18
- 18 - 20
- zone 1km plantracé

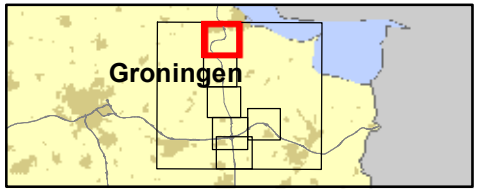

361309 verdubbeling N33
Zuidbroek-Appingedam

Datum: 4-11-2019

Schaal: 1:30.410

Formaat: A4

SWECO
Sweco Nederland B.V.
Postbus 203
3730 AE De Bilt
T +31 88 811 66 00
F +31 30 310 04 14
www.sweco.nl

File: bijlage 1 grenswaarde toets NO2.mxd

N33 Zuidbroek-Appingedam

Jaargemiddelde concentratie NO_2

2017 huidige situatie

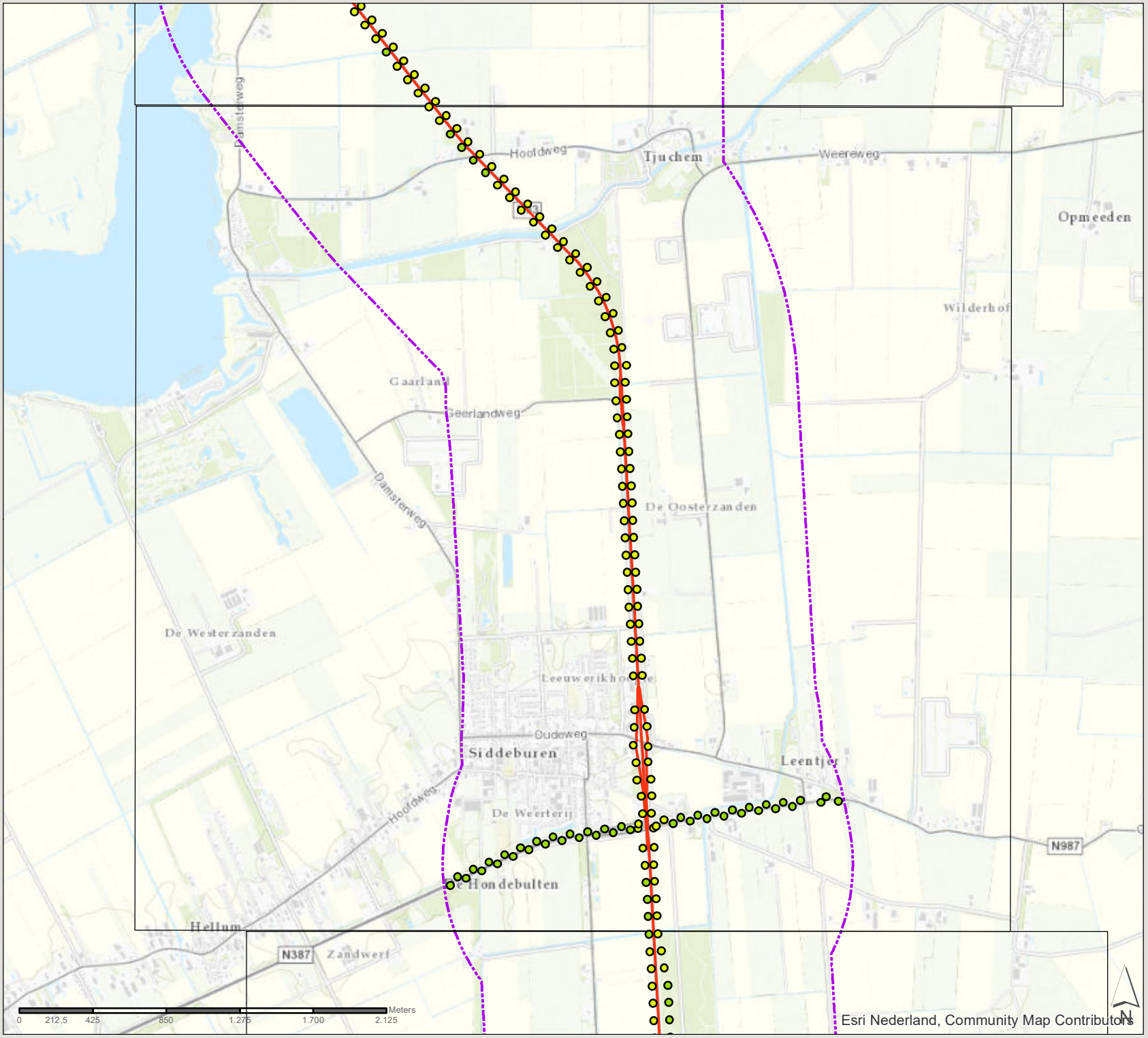

Concentratie (µg/m³)

- 4 - 6
- 6 - 8
- 8 - 10
- 10 - 12
- 12 - 14
- 14 - 16
- 16 - 18
- 18 - 20
- zone 1km plantracé

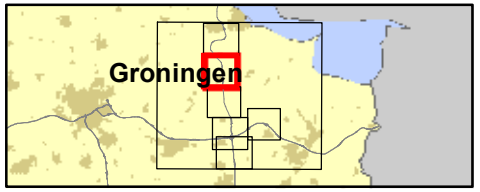

361309 verdubbeling N33
Zuidbroek-Appingedam

Datum: 4-11-2019

Schaal: 1:29.830

Formaat: A4

SWECO

Sweco Nederland B.V.
Postbus 203
3730 AE De Bilt
T +31 88 811 66 00
F +31 30 310 04 14
www.sweco.nl

Fig. bijlage 1 grenswaarde toets NO2.mxd

N33 Zuidbroek-Appingedam

Jaargemiddelde concentratie NO_2

2017 huidige situatie

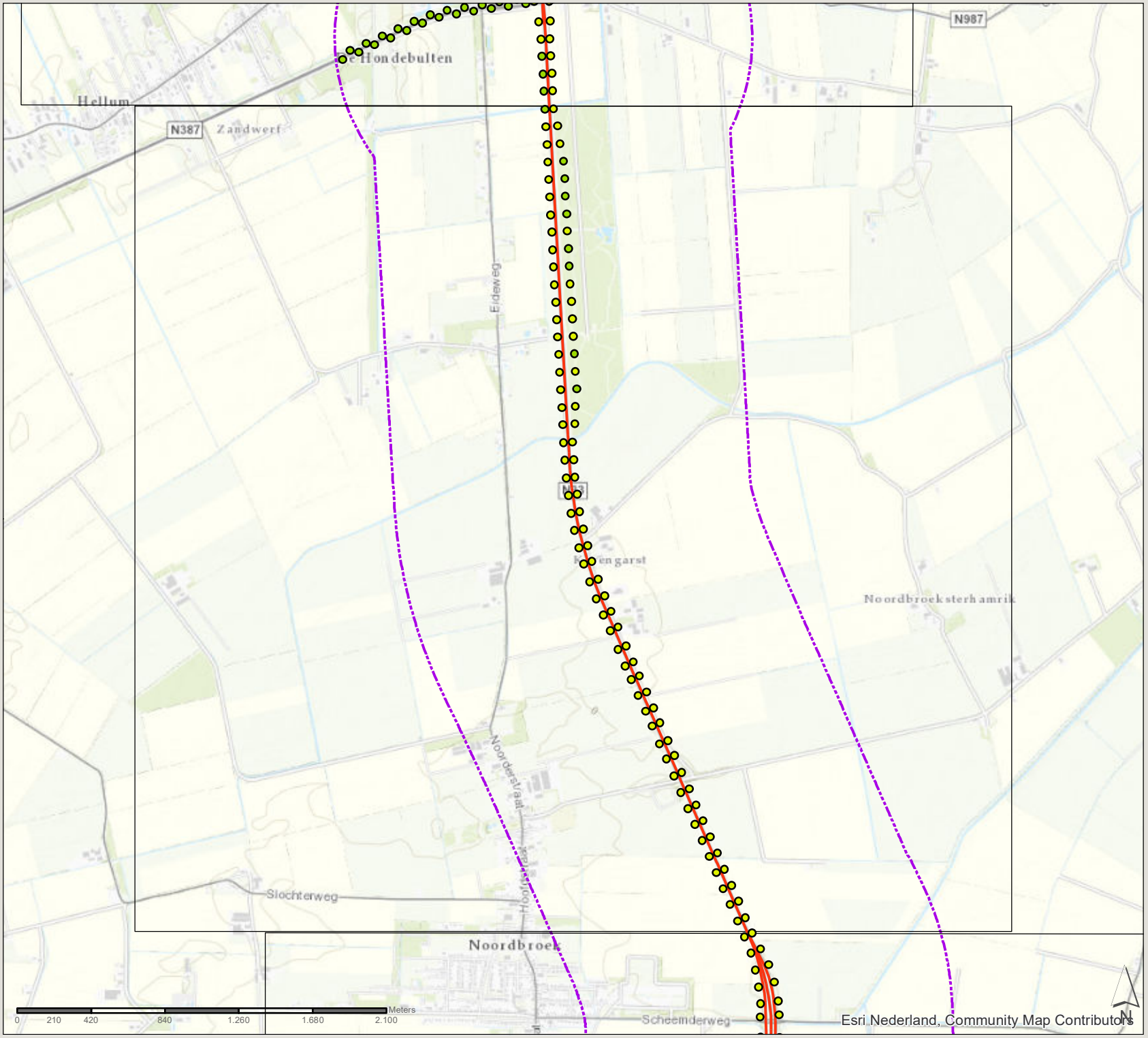

Concentratie (µg/m³)

- 4 - 6
- 6 - 8
- 8 - 10
- 10 - 12
- 12 - 14
- 14 - 16
- 16 - 18
- 18 - 20
- zone 1km plantracé

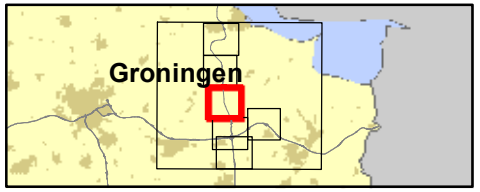

361309 verdubbeling N33
Zuidbroek-Appingedam

Datum: 4-11-2019

Schaal: 1:29.300

Formaat: A4

SWECO

Sweco Nederland B.V.
Postbus 203
3730 AE De Bilt
T +31 88 811 66 00
F +31 30 310 04 14
www.sweco.nl

Hle_bijlage_1_grenswaarde toets NO2.mxd

N33 Zuidbroek-Appingedam

Jaargemiddelde concentratie NO_2

2017 huidige situatie

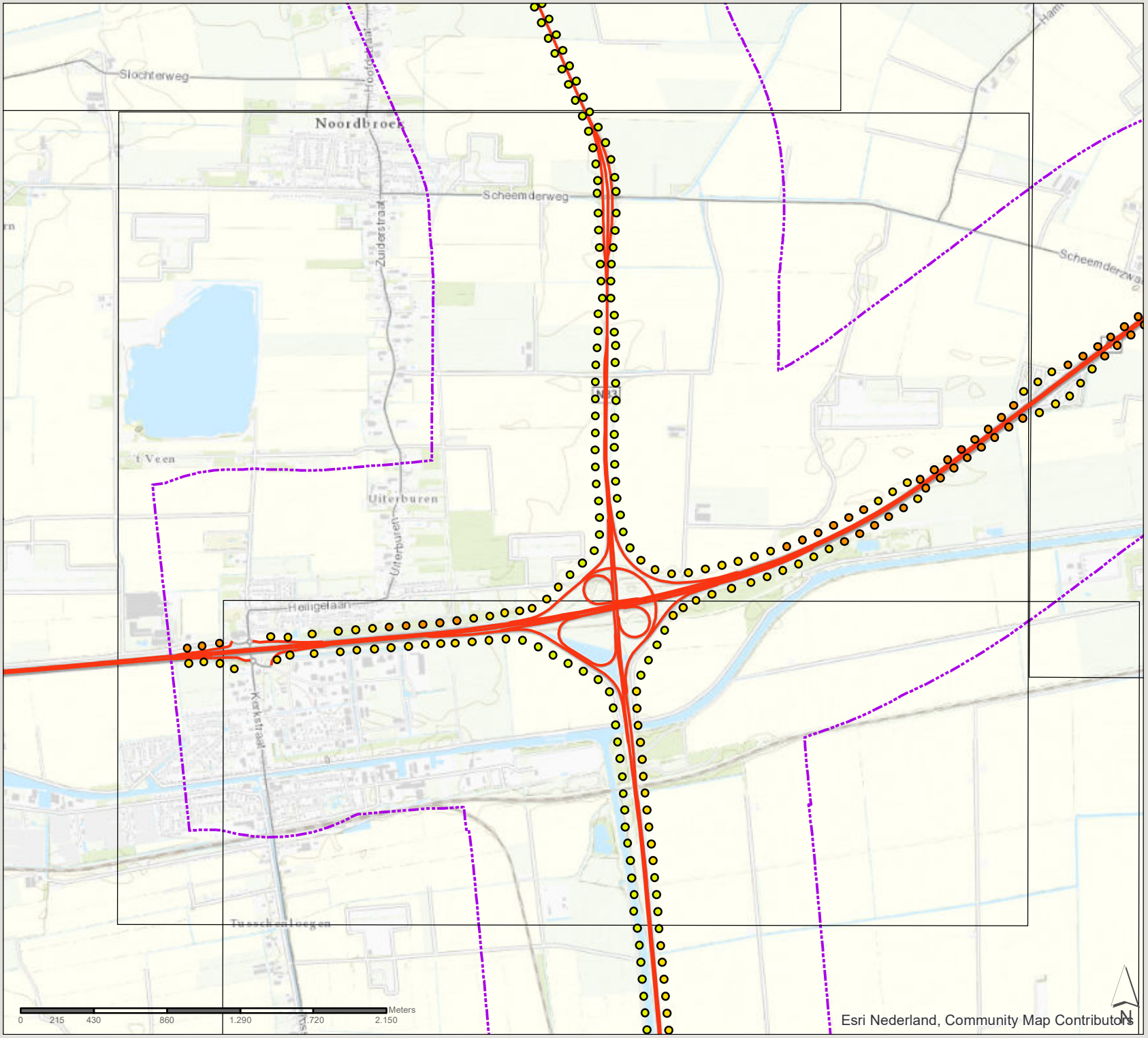

Concentratie (µg/m³)

- 4 - 6
- 6 - 8
- 8 - 10
- 10 - 12
- 12 - 14
- 14 - 16
- 16 - 18
- 18 - 20
- zone 1km plantracé

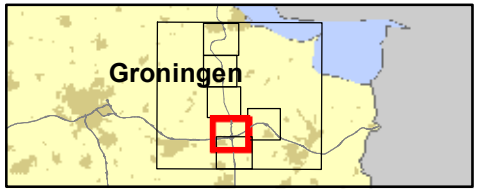

361309 verdubbeling N33
Zuidbroek-Appingedam

Datum: 4-11-2019

Schaal: 1:30.280

Formaat: A4

SWECO

Sweco Nederland B.V.
Postbus 203
3730 AE De Bilt
T +31 88 811 66 00
F +31 30 310 04 14
www.sweco.nl

Fig. bijlage 1 grenswaarde toets NO2.mxd

N33 Zuidbroek-Appingedam

Jaargemiddelde concentratie NO_2

2017 huidige situatie

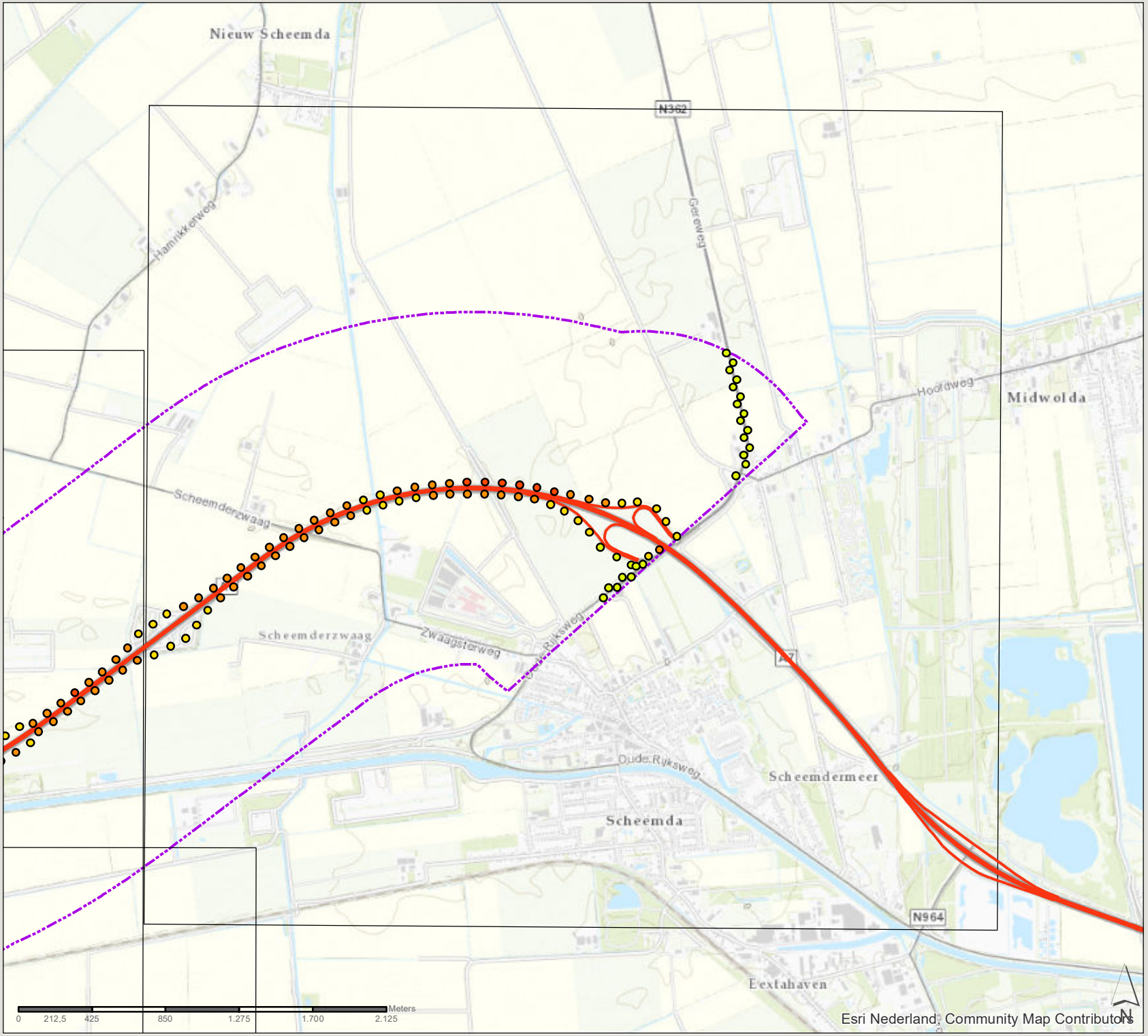

Concentratie (µg/m³)

- 4 - 6
- 6 - 8
- 8 - 10
- 10 - 12
- 12 - 14
- 14 - 16
- 16 - 18
- 18 - 20
- zone 1km plantracé

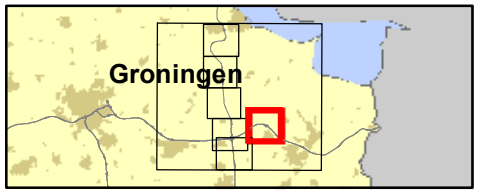

361309 verdubbeling N33
Zuidbroek-Appingedam

Datum: 4-11-2019

Schaal: 1:29.730

Formaat: A4

SWECO

Sweco Nederland B.V.
Postbus 203
3730 AE De Bilt
T +31 88 811 66 00
F +31 30 310 04 14
www.sweco.nl

File: bijlage 1 grenswaarde toets NO2.mxd

N33 Zuidbroek-Appingedam

Jaargemiddelde concentratie NO_2

2017 huidige situatie

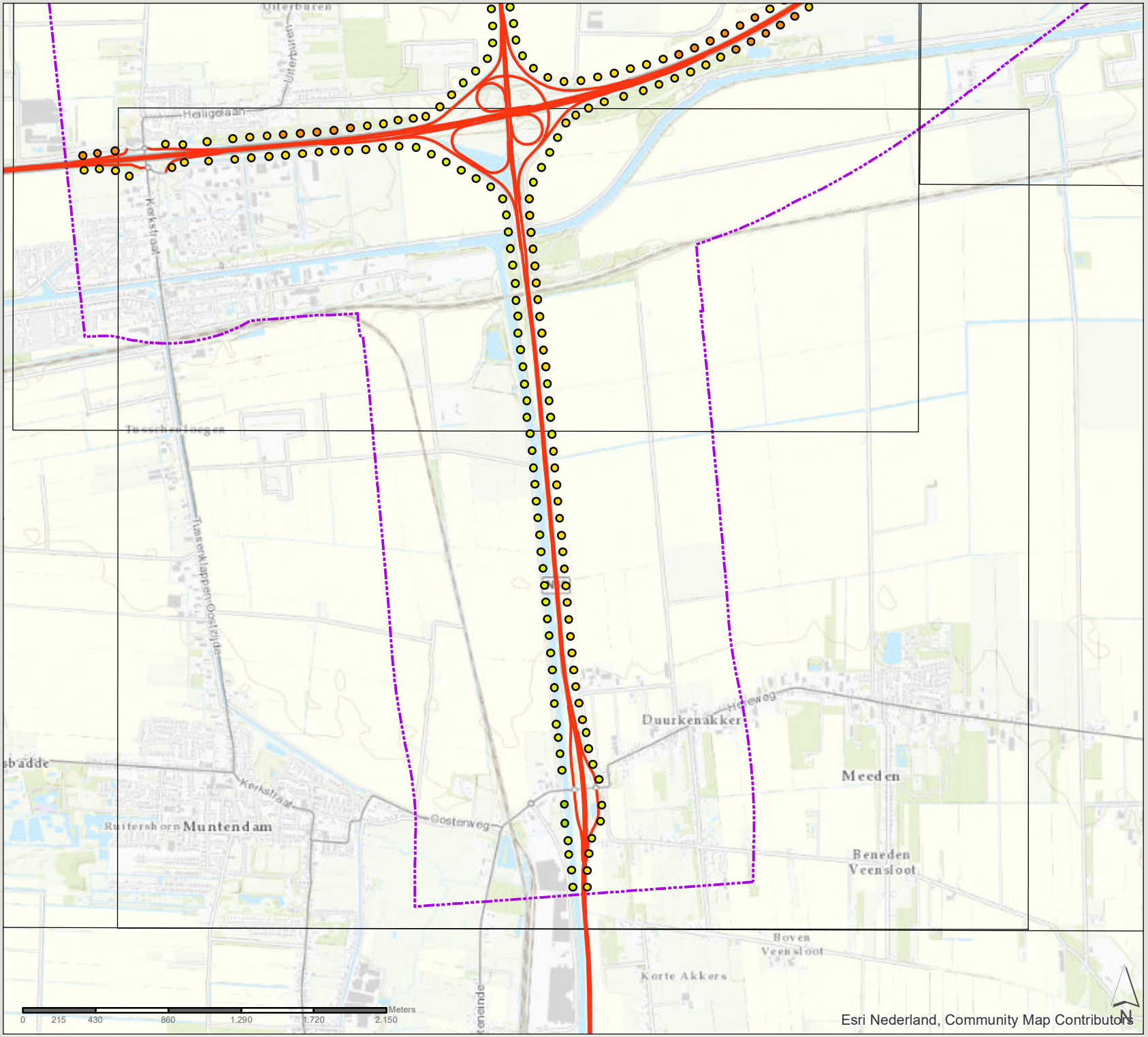

Concentratie (µg/m³)

- 4 - 6
- 6 - 8
- 8 - 10
- 10 - 12
- 12 - 14
- 14 - 16
- 16 - 18
- 18 - 20
- zone 1km plantracé

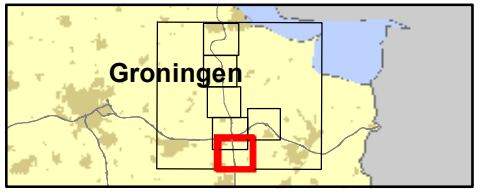

361309 verdubbeling N33
Zuidbroek-Appingedam

Datum: 4-11-2019

Schaal: 1:30.450

Formaat: A4

SWECO
Sweco Nederland B.V.
Postbus 203
3730 AE De Bilt
T +31 88 811 66 00
F +31 30 310 04 14
www.sweco.nl

Fig. bijlage 1 grenswaarde toets NO2.mxd

N33 Zuidbroek-Appingedam

Jaargemiddelde concentratie NO_2

2025 referentiesituatie

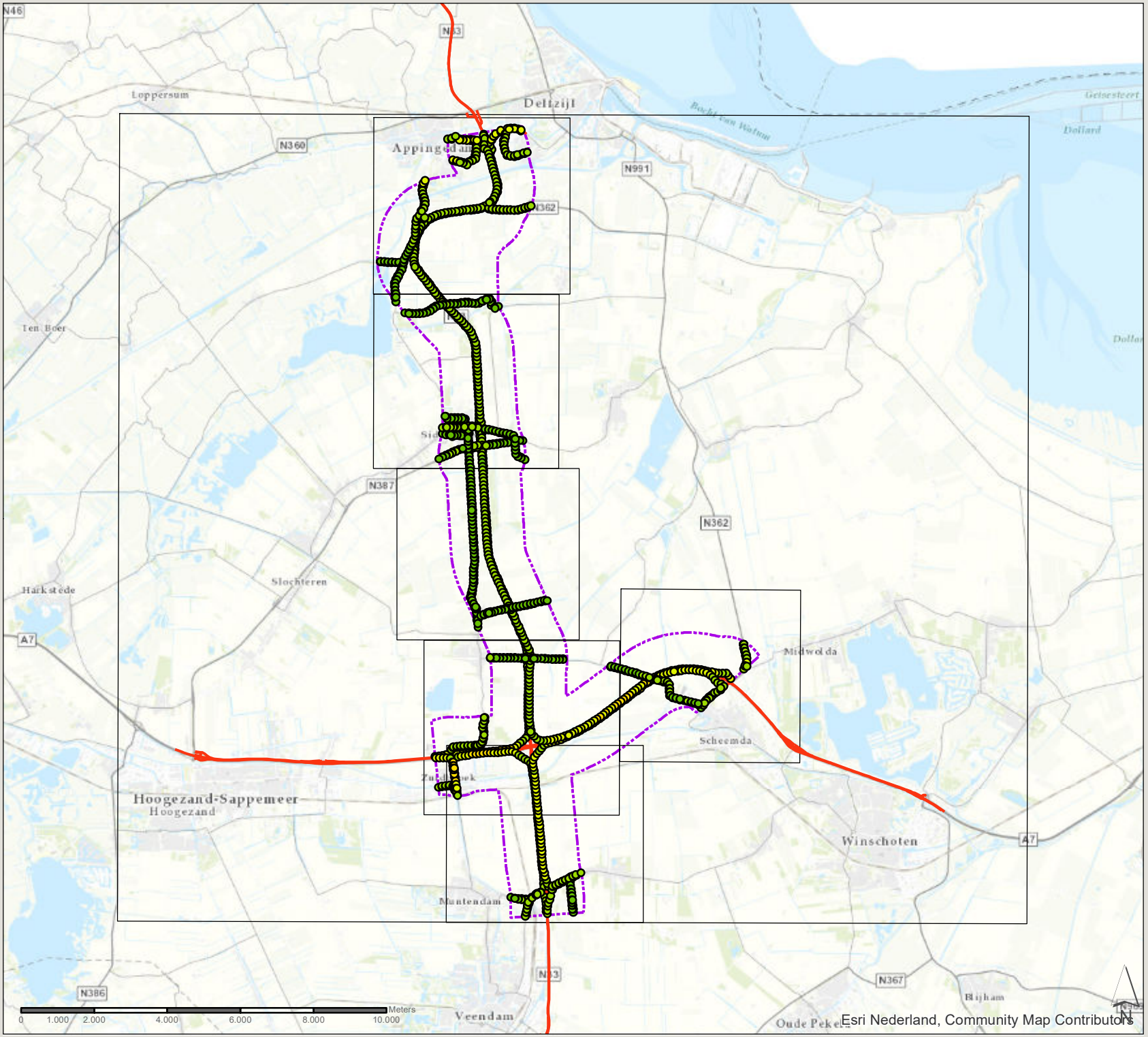

Concentratie (µg/m³)

- 4 - 6
- 6 - 8
- 8 - 10
- 10 - 12
- 12 - 14
- 14 - 16
- 16 - 18
- 18 - 20
- zone 1km plantracé

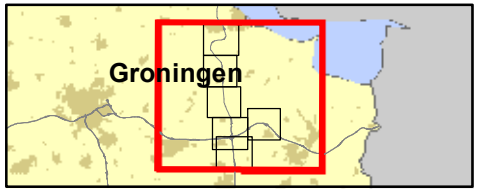

361309 verdubbeling N33
Zuidbroek-Appingedam

Datum: 4-11-2019

Schaal: 1:141.010

Formaat: A4

SWECO

Sweco Nederland B.V.
Postbus 203
3730 AE De Bilt
T +31 88 811 66 00
F +31 30 310 04 14
www.sweco.nl

Fig. bijlage 1 grenswaarde toets NO2.mxd

N33 Zuidbroek-Appingedam

Jaargemiddelde concentratie NO_2

2025 referentiesituatie

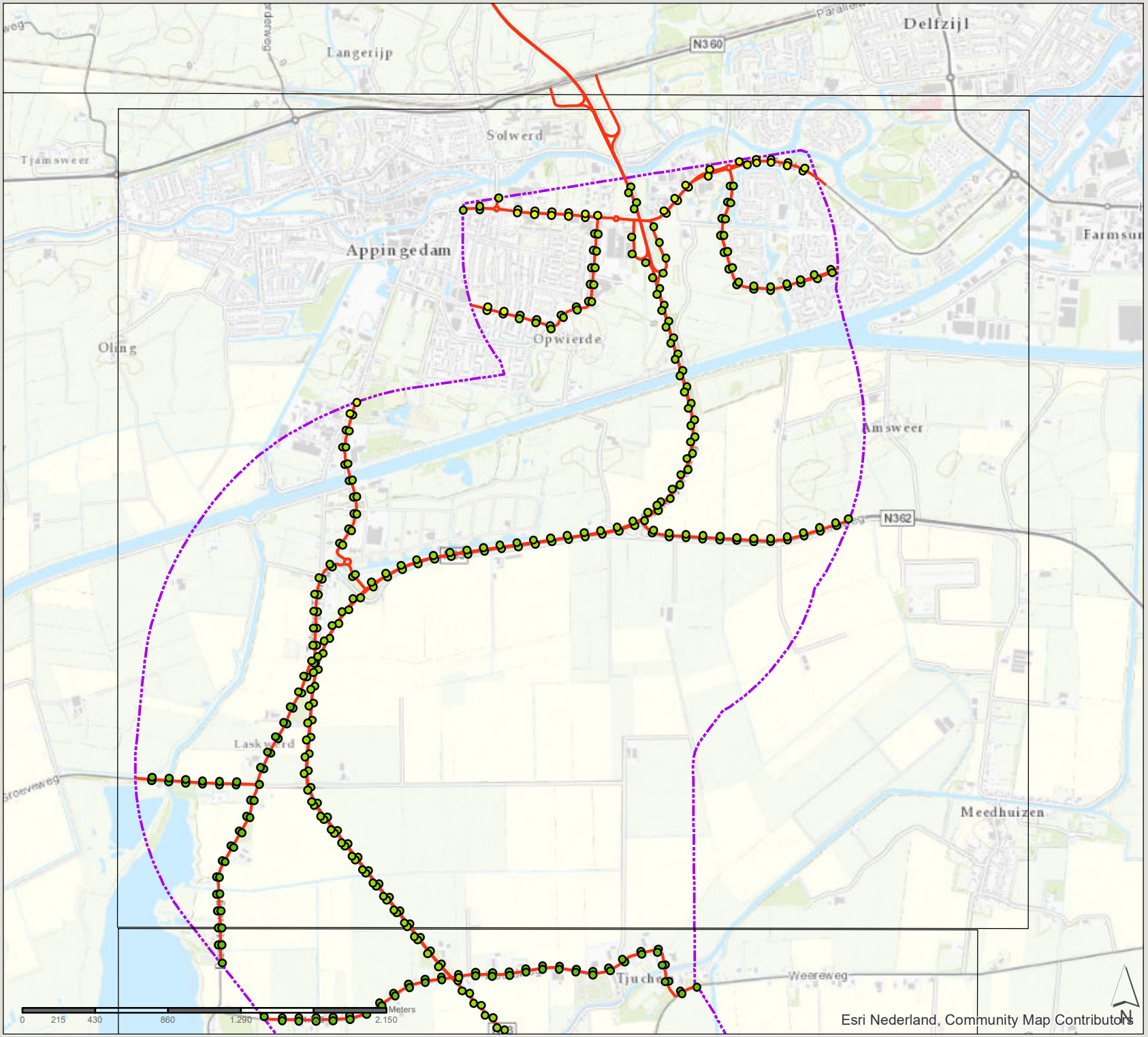

Concentratie (µg/m³)

- 4 - 6
- 6 - 8
- 8 - 10
- 10 - 12
- 12 - 14
- 14 - 16
- 16 - 18
- 18 - 20
- zone 1km plantracé

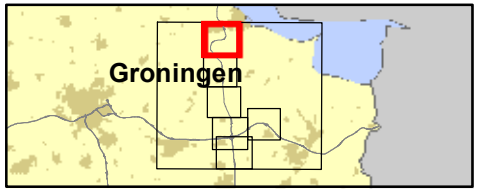

361309 verdubbeling N33
Zuidbroek-Appingedam

Datum: 4-11-2019

Schaal: 1:30.410

Formaat: A4

SWECO
Sweco Nederland B.V.
Postbus 203
3730 AE De Bilt
T +31 88 811 66 00
F +31 30 310 04 14
www.sweco.nl

File: bijlage 1 grenswaarde toets NO2.mxd

N33 Zuidbroek-Appingedam

Jaargemiddelde concentratie NO_2

2025 referentiesituatie

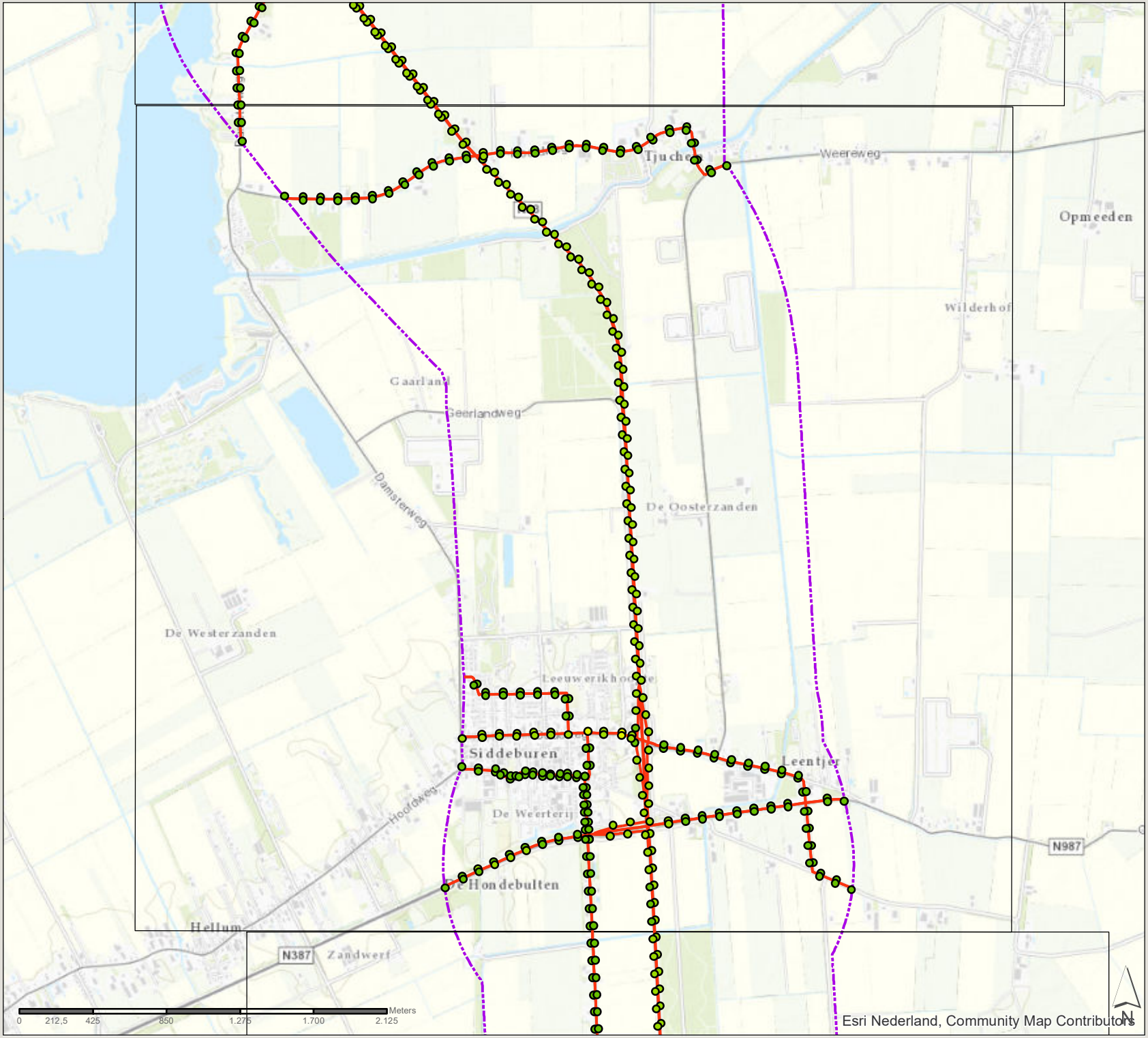

Concentratie (µg/m³)

- 4 - 6
- 6 - 8
- 8 - 10
- 10 - 12
- 12 - 14
- 14 - 16
- 16 - 18
- 18 - 20
- zone 1km plantracé

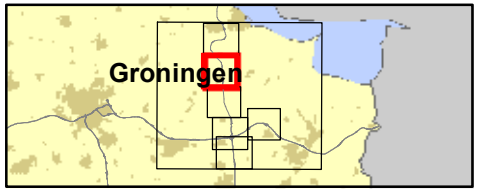

361309 verdubbeling N33
Zuidbroek-Appingedam

Datum: 4-11-2019

Schaal: 1:29.830

Formaat: A4

SWECO
Sweco Nederland B.V.
Postbus 203
3730 AE De Bilt
T +31 88 811 66 00
F +31 30 310 04 14
www.sweco.nl

File: bijlage 1 grenswaarde toets NO2.mxd

N33 Zuidbroek-Appingedam

Jaargemiddelde concentratie NO_2

2025 referentiesituatie

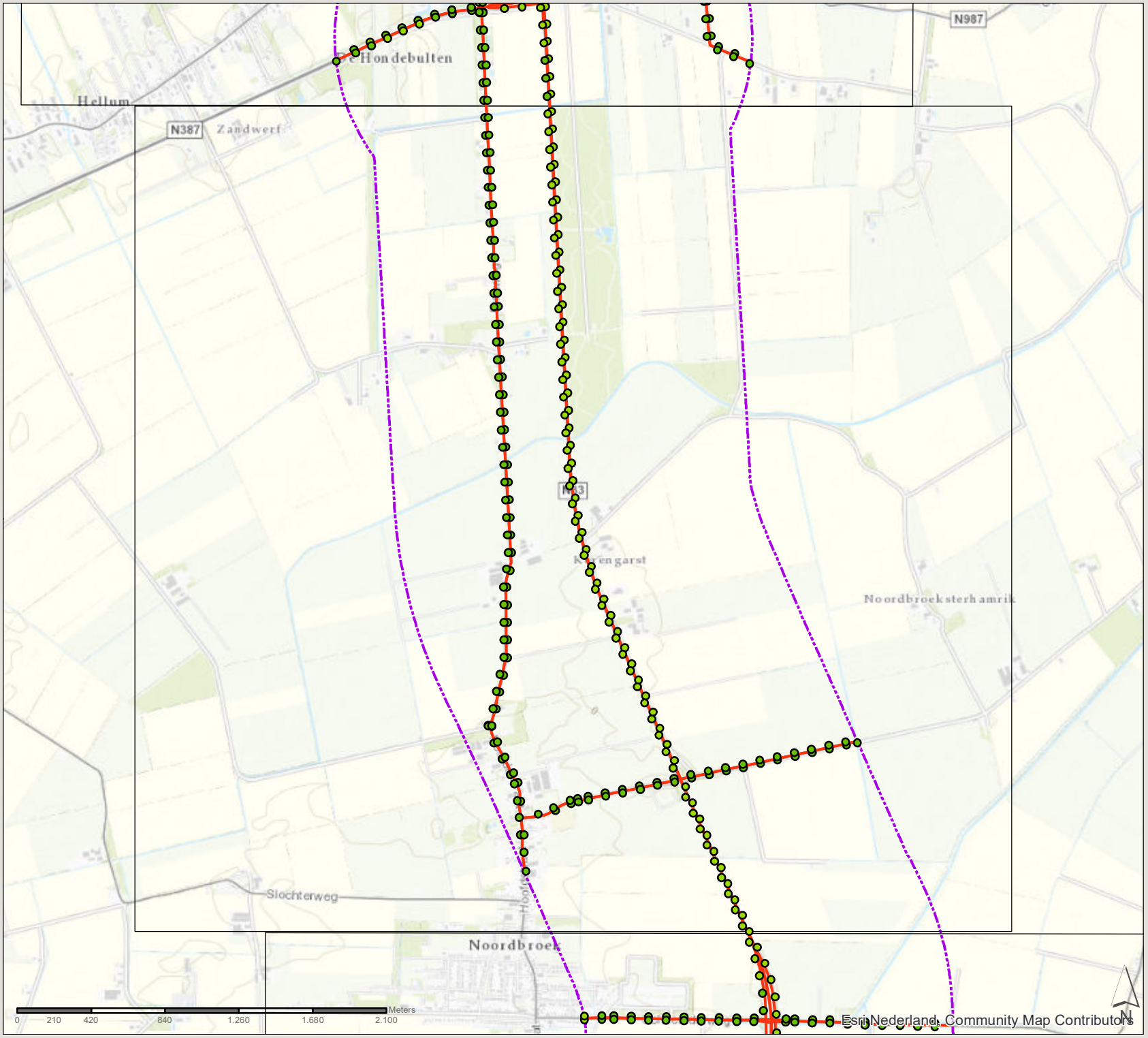

Concentratie (µg/m³)

- 4 - 6
- 6 - 8
- 8 - 10
- 10 - 12
- 12 - 14
- 14 - 16
- 16 - 18
- 18 - 20
- zone 1km plantracé

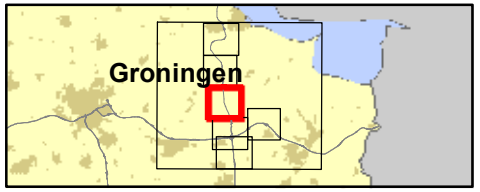

361309 verdubbeling N33
Zuidbroek-Appingedam

Datum: 4-11-2019

Schaal: 1:29.300

Formaat: A4

SWECO

Sweco Nederland B.V.
Postbus 203
3730 AE De Bilt
T +31 88 811 66 00
F +31 30 310 04 14
www.sweco.nl

File: bijlage 1 grenswaarde toets NO2.mxd

N33 Zuidbroek-Appingedam

Jaargemiddelde concentratie NO_2

2025 referentiesituatie

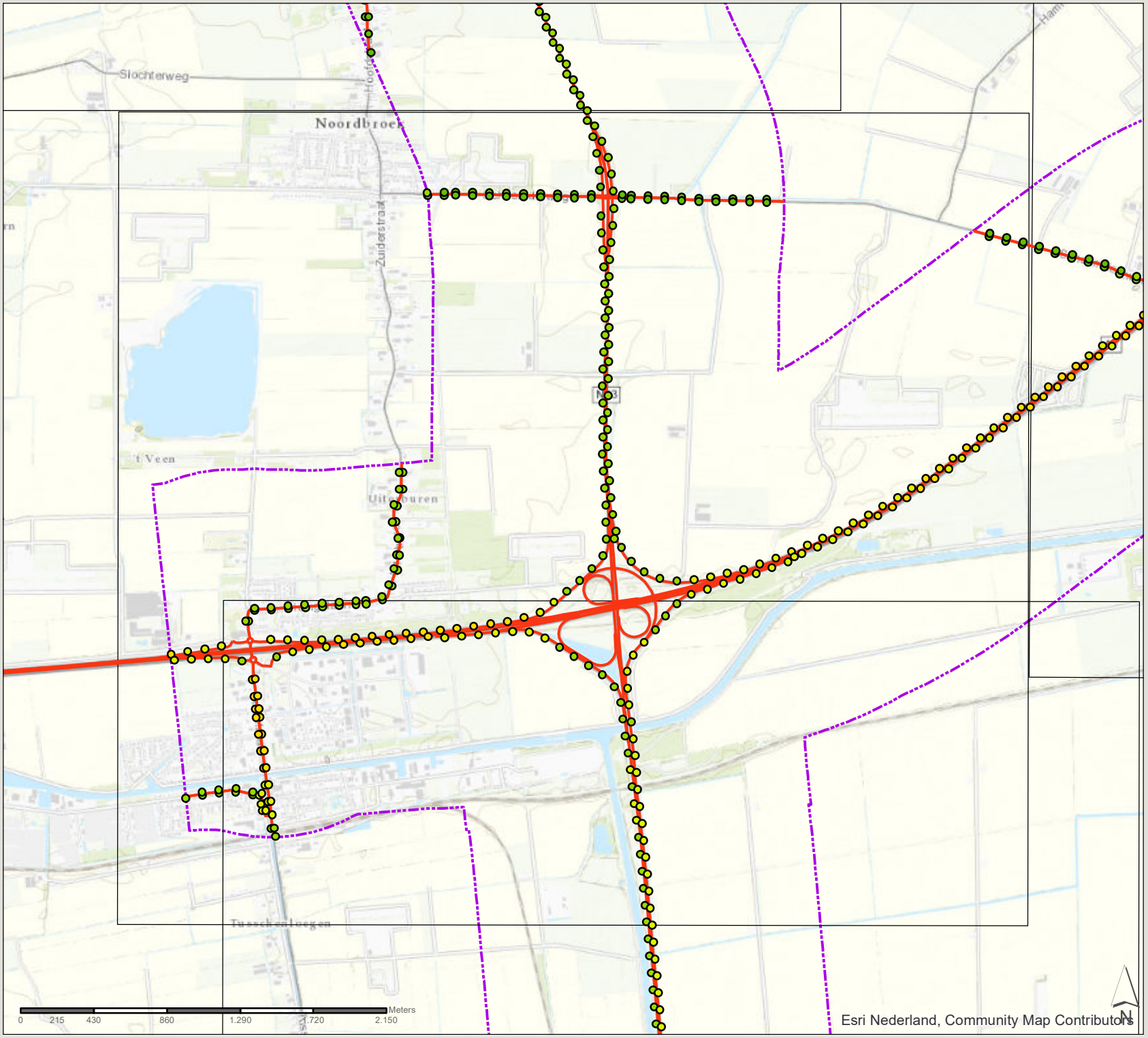

Concentratie (µg/m³)

- 4 - 6
- 6 - 8
- 8 - 10
- 10 - 12
- 12 - 14
- 14 - 16
- 16 - 18
- 18 - 20
- zone 1km plantracé

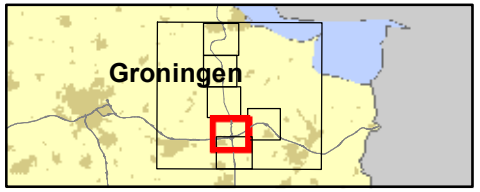

361309 verdubbeling N33
Zuidbroek-Appingedam

Datum: 4-11-2019

Schaal: 1:30.280

Formaat: A4

SWECO

Sweco Nederland B.V.
Postbus 203
3730 AE De Bilt
T +31 88 811 66 00
F +31 30 310 04 14
www.sweco.nl

Hle_bijlage 1 grenswaarde toets NO2.mxd

N33 Zuidbroek-Appingedam

Jaargemiddelde concentratie NO_2

2025 referentiesituatie

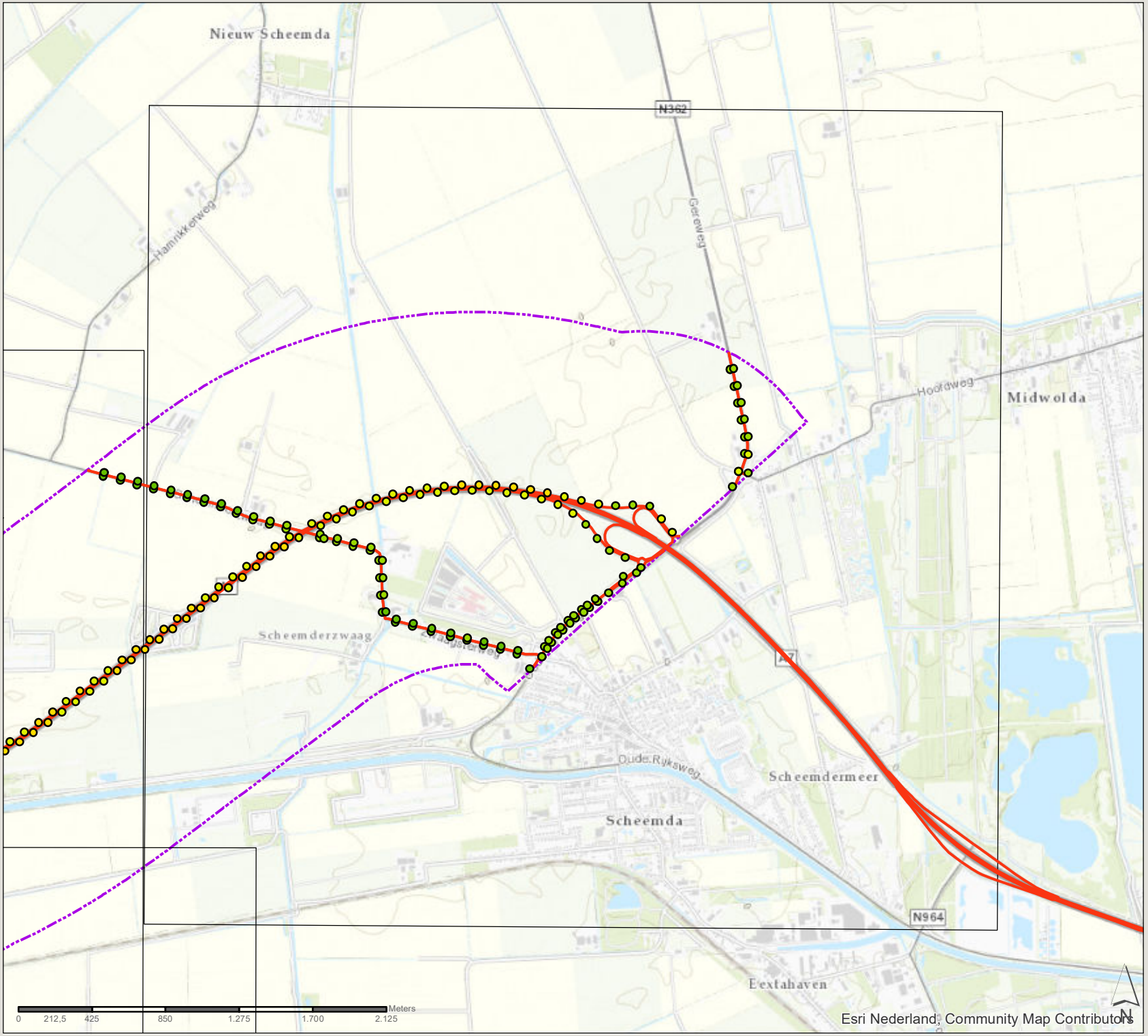

Concentratie (µg/m³)

- 4 - 6
- 6 - 8
- 8 - 10
- 10 - 12
- 12 - 14
- 14 - 16
- 16 - 18
- 18 - 20
- zone 1km plantracé

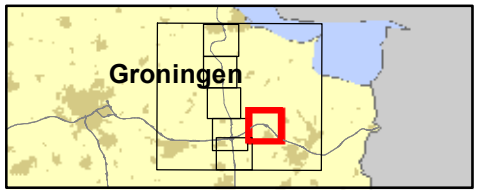

361309 verdubbeling N33
Zuidbroek-Appingedam

Datum: 4-11-2019

Schaal: 1:29.730

Formaat: A4

SWECO

Sweco Nederland B.V.
Postbus 203
3730 AE De Bilt
T +31 88 811 66 00
F +31 30 310 04 14
www.sweco.nl

File: bijlage 1 grenswaarde toets NO2.mxd

N33 Zuidbroek-Appingedam

Jaargemiddelde concentratie NO_2

2025 referentiesituatie

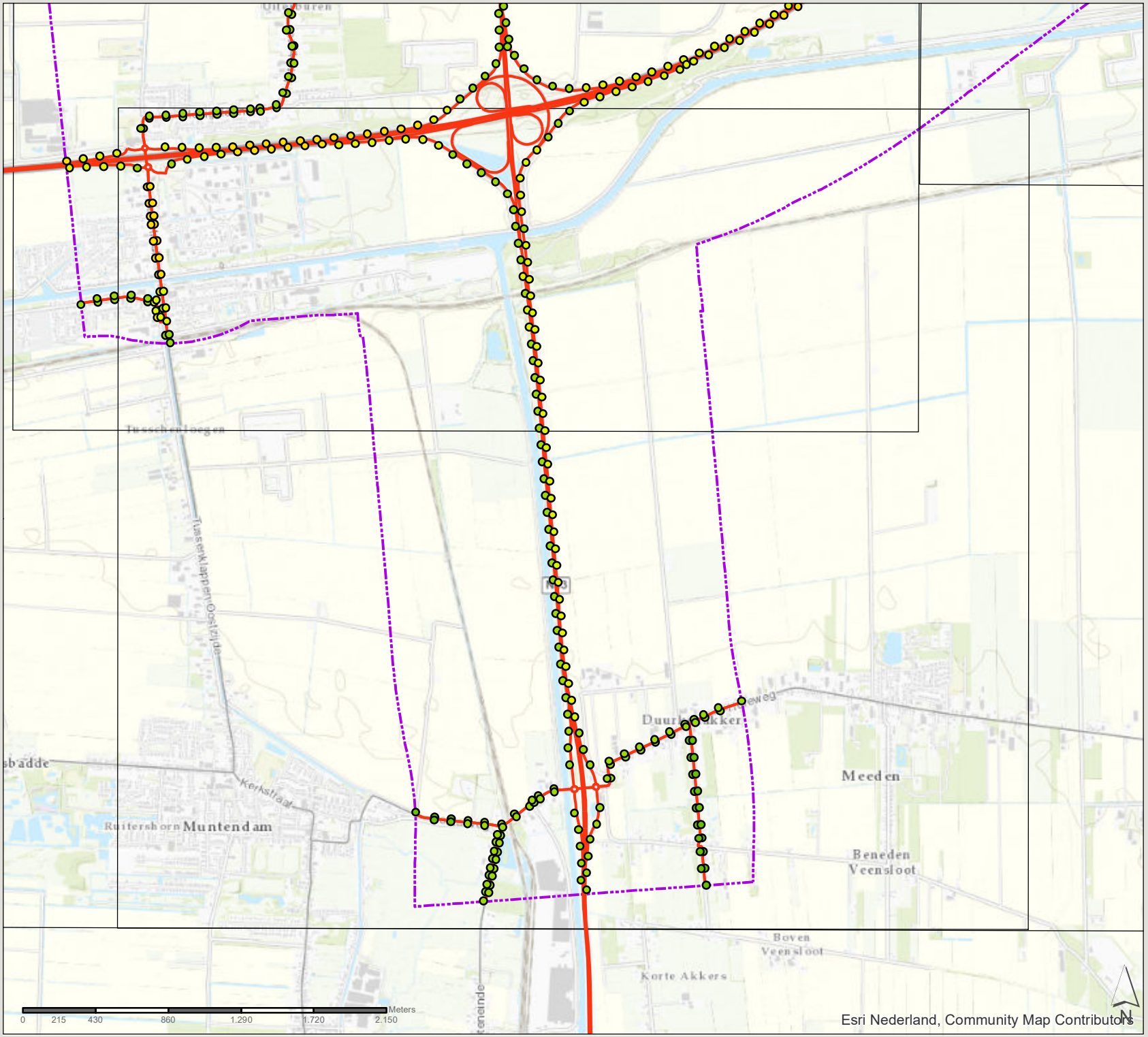

Concentratie (µg/m³)

- 4 - 6
- 6 - 8
- 8 - 10
- 10 - 12
- 12 - 14
- 14 - 16
- 16 - 18
- 18 - 20
- zone 1km plantracé

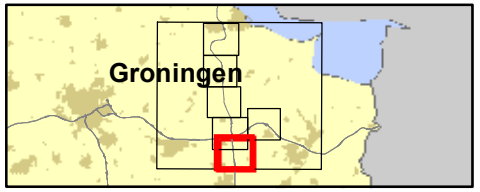

361309 verdubbeling N33
Zuidbroek-Appingedam

Datum: 4-11-2019

Schaal: 1:30.450

Formaat: A4

SWECO
Sweco Nederland B.V.
Postbus 203
3730 AE De Bilt
T +31 88 811 66 00
F +31 30 310 04 14
www.sweco.nl

Hal. bijlage 1 grenswaarde toets NO2.mxd

N33 Zuidbroek-Appingedam

Jaargemiddelde concentratie NO_2

2025 plansituatie

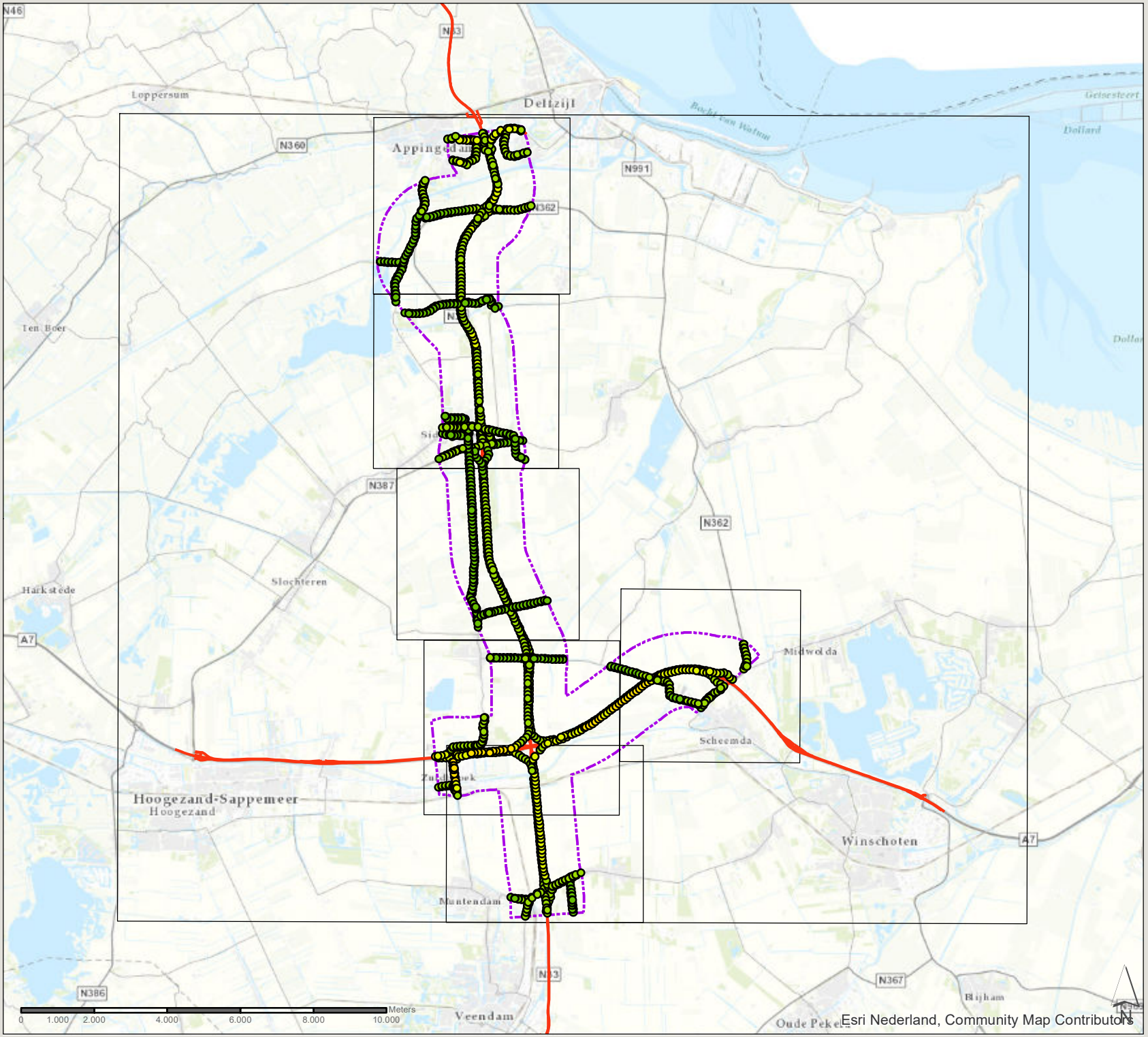

Esri Nederland, Community Map Contributors

Concentratie (µg/m³)

- 4 - 6
- 6 - 8
- 8 - 10
- 10 - 12
- 12 - 14
- 14 - 16
- 16 - 18
- 18 - 20
- zone 1km plantracé

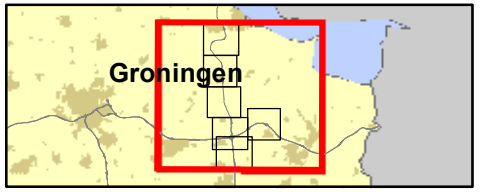

361309 verdubbeling N33
Zuidbroek-Appingedam

Datum: 4-11-2019

Schaal: 1:141.010

Formaat: A4

SWECO

Sweco Nederland B.V.
Postbus 203
3730 AE De Bilt
T +31 88 811 66 00
F +31 30 310 04 14
www.sweco.nl

Fig. bijlage 1 grenswaarde toets NO2.mxd

N33 Zuidbroek-Appingedam

Jaargemiddelde concentratie NO_2

2025 plansituatie

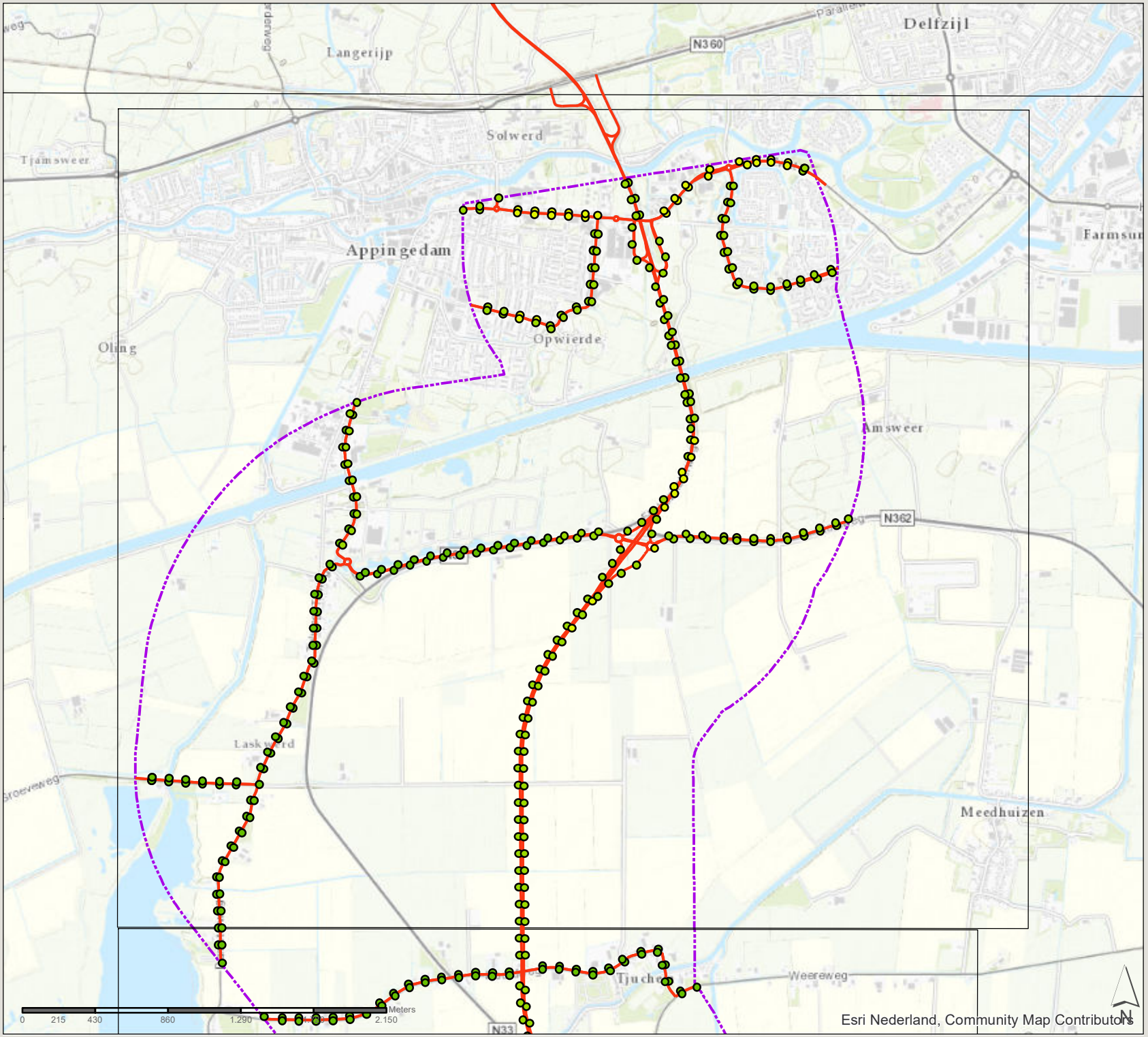

Concentratie (µg/m³)

- 4 - 6
- 6 - 8
- 8 - 10
- 10 - 12
- 12 - 14
- 14 - 16
- 16 - 18
- 18 - 20
- zone 1km plantracé

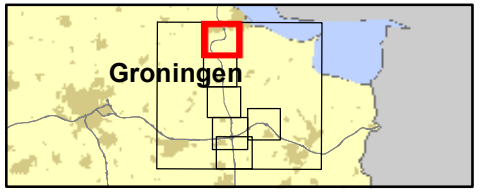

361309 verdubbeling N33
Zuidbroek-Appingedam

Datum: 4-11-2019

Schaal: 1:30.410

Formaat: A4

SWECO
Sweco Nederland B.V.
Postbus 203
3730 AE De Bilt
T +31 88 811 66 00
F +31 30 310 04 14
www.sweco.nl

File: bijlage 1 grenswaarde toets NO2.mxd

N33 Zuidbroek-Appingedam

Jaargemiddelde concentratie NO_2

2025 plansituatie

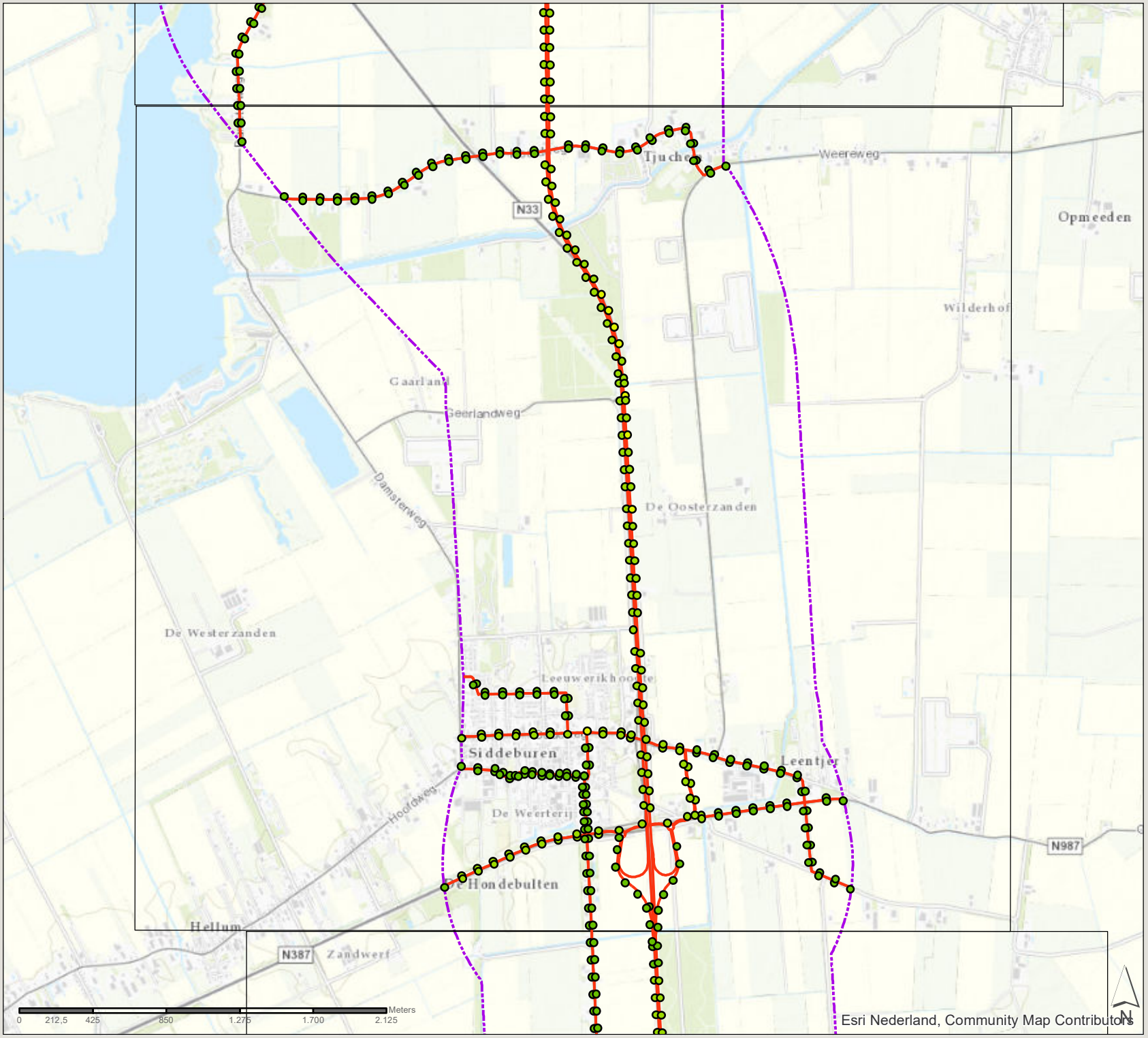

Concentratie (µg/m³)

- 4 - 6
- 6 - 8
- 8 - 10
- 10 - 12
- 12 - 14
- 14 - 16
- 16 - 18
- 18 - 20
- zone 1km plantracé

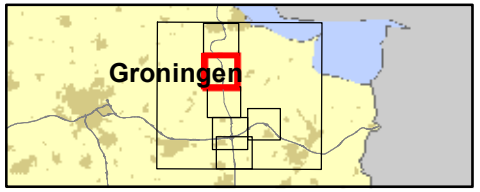

361309 verdubbeling N33
Zuidbroek-Appingedam

Datum: 4-11-2019

Schaal: 1:29.830

Formaat: A4

SWECO

Sweco Nederland B.V.
Postbus 203
3730 AE De Bilt
T +31 88 811 66 00
F +31 30 310 04 14
www.sweco.nl

File: bijlage 1 grenswaarde toets NO2.mxd

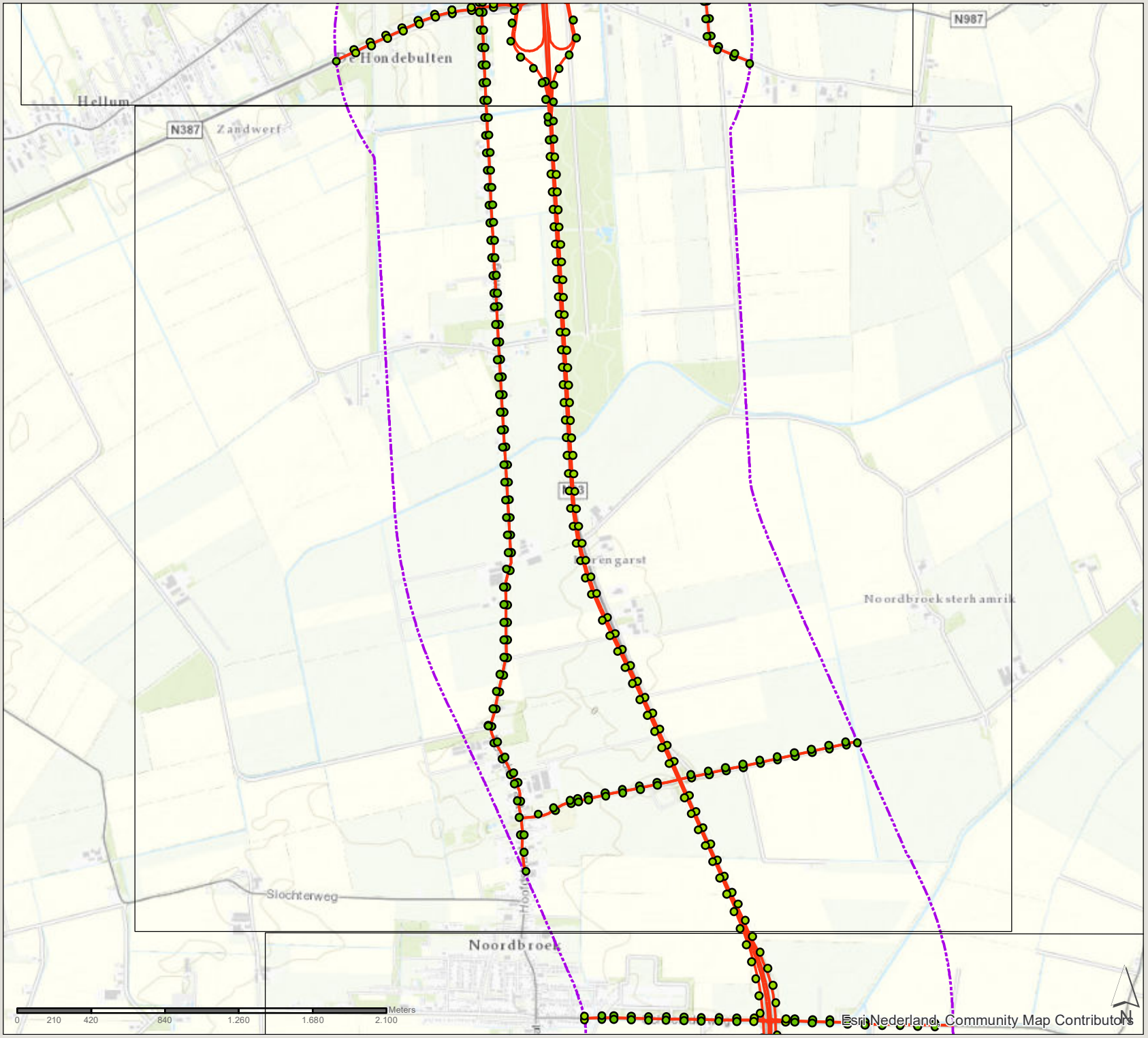

N33 Zuidbroek-Appingedam

Jaargemiddelde concentratie NO_2

2025 plansituatie

Concentratie (µg/m³)

- 4 - 6
- 6 - 8
- 8 - 10
- 10 - 12
- 12 - 14
- 14 - 16
- 16 - 18
- 18 - 20
- zone 1km plantracé

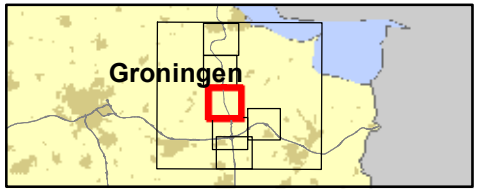

361309 verdubbeling N33
Zuidbroek-Appingedam

Datum: 4-11-2019

Schaal: 1:29.300

Formaat: A4

SWECO

Sweco Nederland B.V.
Postbus 203
3730 AE De Bilt
T +31 88 811 66 00
F +31 30 310 04 14
www.sweco.nl

Hle_bijlage_1_grenswaarde toets NO2.mxd

N33 Zuidbroek-Appingedam

Jaargemiddelde concentratie NO_2

2025 plansituatie

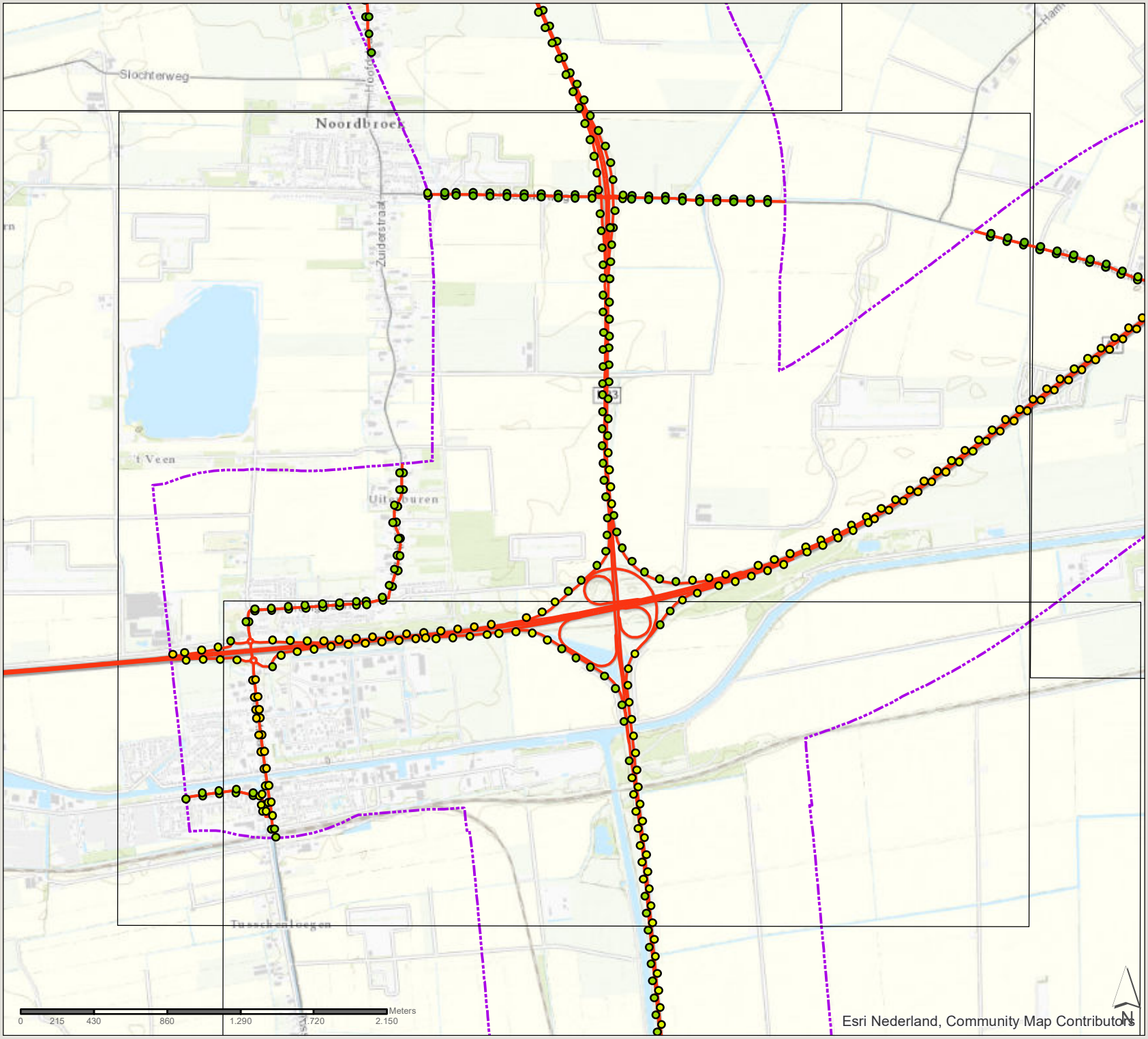

Concentratie (µg/m³)

- 4 - 6
- 6 - 8
- 8 - 10
- 10 - 12
- 12 - 14
- 14 - 16
- 16 - 18
- 18 - 20
- zone 1km plantracé

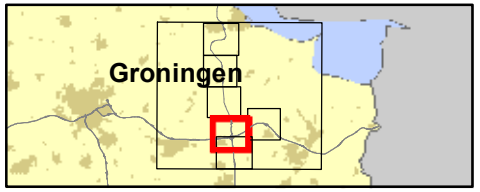

361309 verdubbeling N33
Zuidbroek-Appingedam

Datum: 4-11-2019

Schaal: 1:30.280

Formaat: A4

SWECO

Sweco Nederland B.V.
Postbus 203
3730 AE De Bilt
T +31 88 811 66 00
F +31 30 310 04 14
www.sweco.nl

Fig. bijlage 1 grenswaarde toets NO2.mxd

N33 Zuidbroek-Appingedam

Jaargemiddelde concentratie NO_2

2025 plansituatie

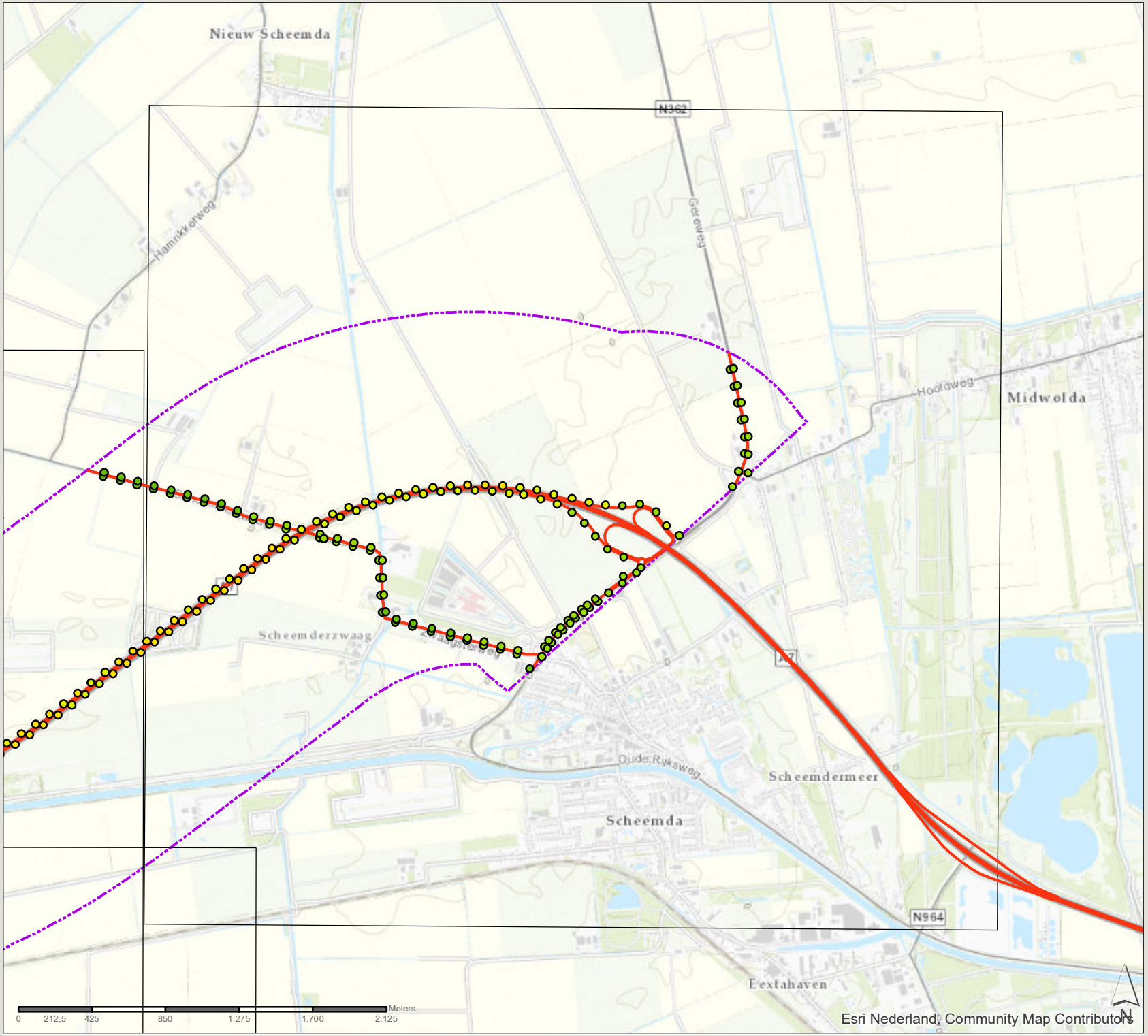

Concentratie (µg/m³)

- 4 - 6
- 6 - 8
- 8 - 10
- 10 - 12
- 12 - 14
- 14 - 16
- 16 - 18
- 18 - 20
- zone 1km plantracé

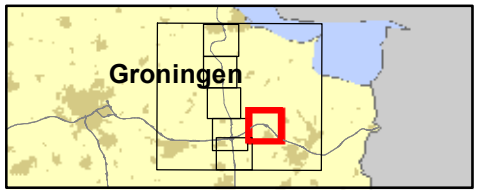

361309 verdubbeling N33
Zuidbroek-Appingedam

Datum: 4-11-2019

Schaal: 1:29.730

Formaat: A4

SWECO

Sweco Nederland B.V.
Postbus 203
3730 AE De Bilt
T +31 88 811 66 00
F +31 30 310 04 14
www.sweco.nl

File: bijlage 1 grenswaarde toets NO2.mxd

N33 Zuidbroek-Appingedam

Jaargemiddelde concentratie NO_2

2025 plansituatie

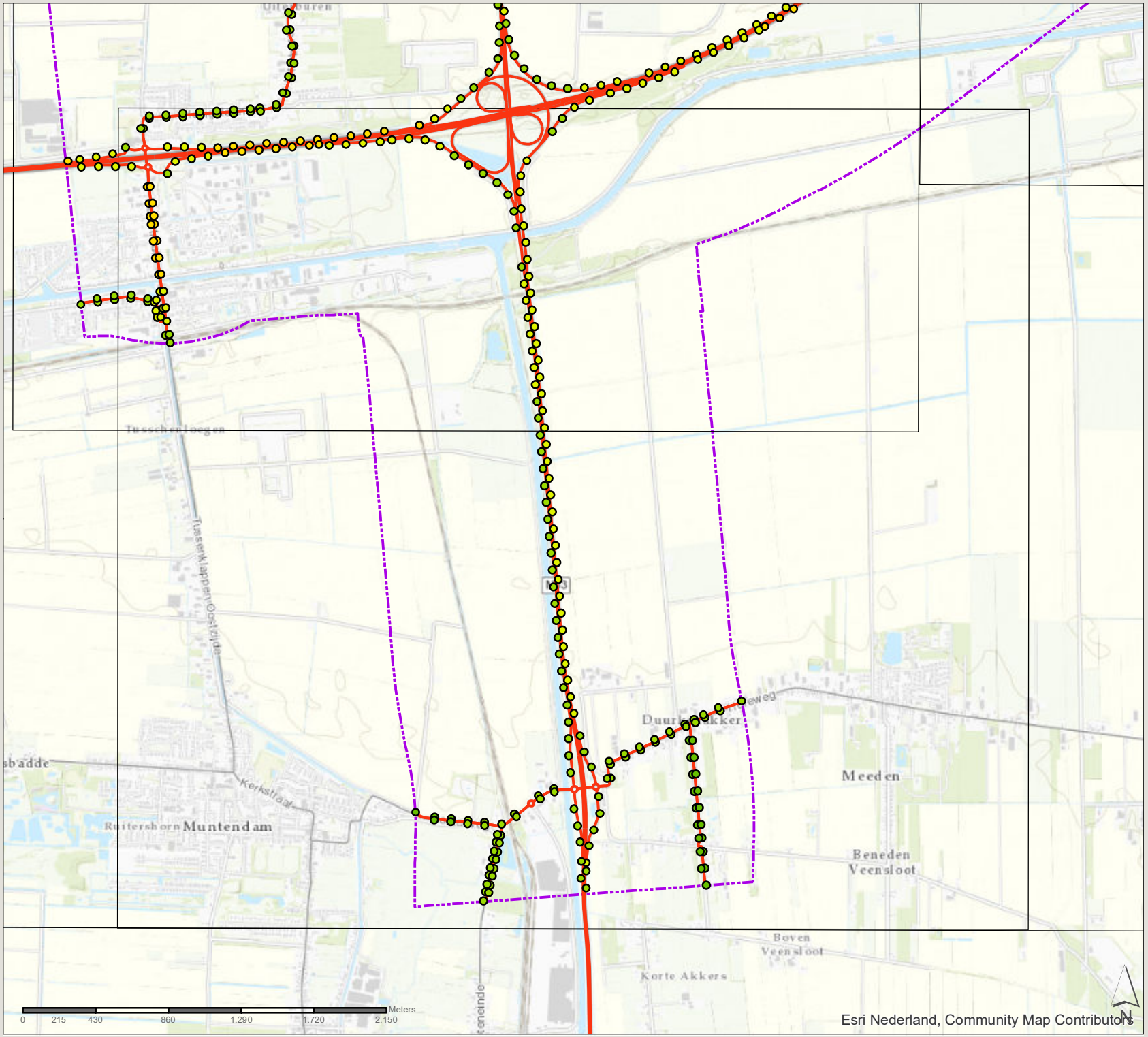

Concentratie (µg/m³)

- 4 - 6
- 6 - 8
- 8 - 10
- 10 - 12
- 12 - 14
- 14 - 16
- 16 - 18
- 18 - 20
- zone 1km plantracé

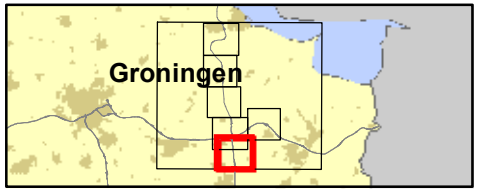

361309 verdubbeling N33
Zuidbroek-Appingedam

Datum: 4-11-2019

Schaal: 1:30.450

Formaat: A4

SWECO
Sweco Nederland B.V.
Postbus 203
3730 AE De Bilt
T +31 88 811 66 00
F +31 30 310 04 14
www.sweco.nl

Hal. bijlage 1 grenswaarde toets NO2.mxd

N33 Zuidbroek-Appingedam

Jaargemiddelde concentratie NO_2

2030 referentiesituatie

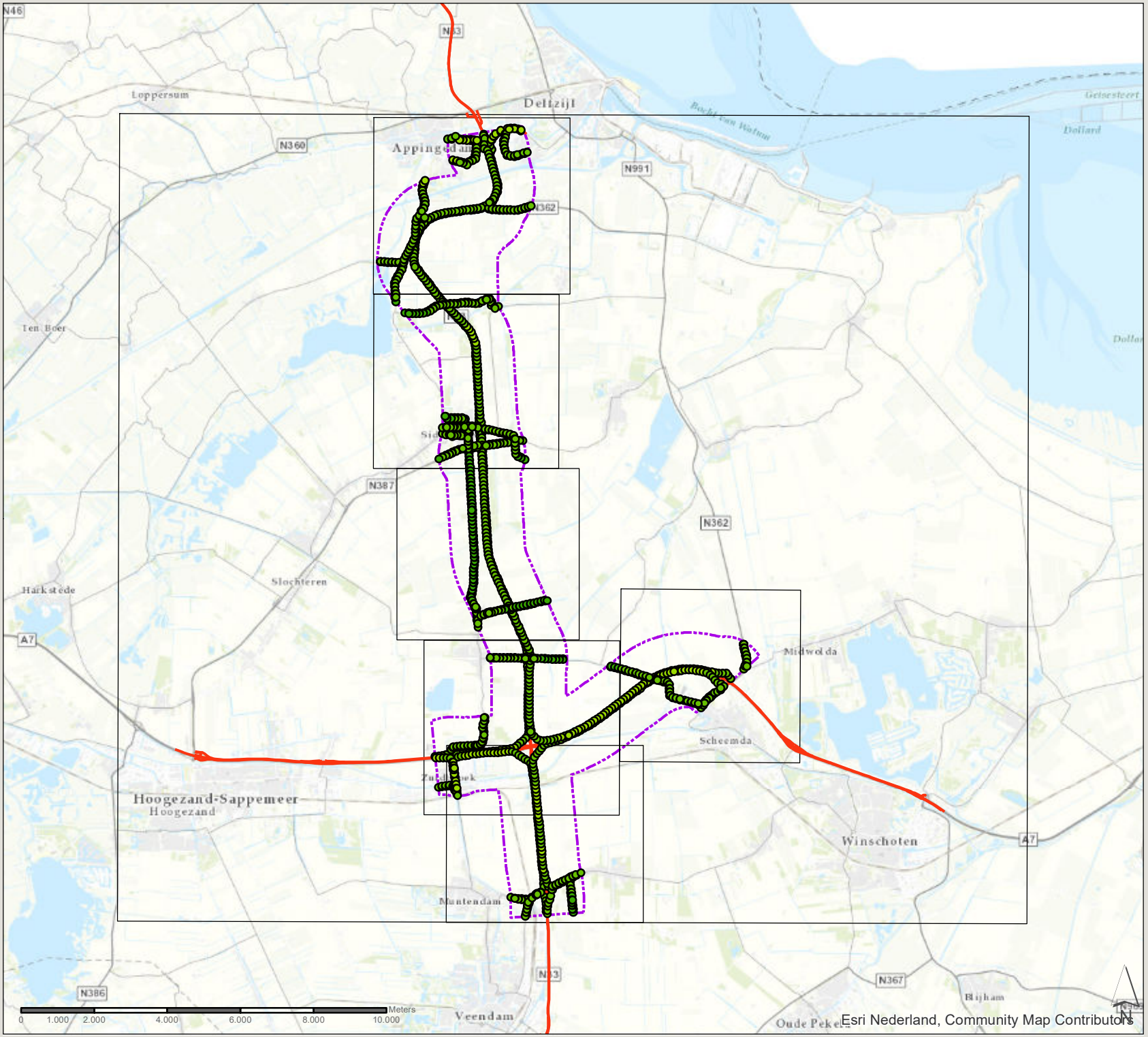

Concentratie (µg/m³)

- 4 - 6
- 6 - 8
- 8 - 10
- 10 - 12
- 12 - 14
- 14 - 16
- 16 - 18
- 18 - 20
- zone 1km plantracé

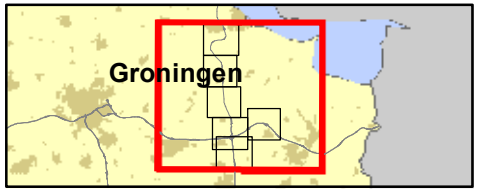

361309 verdubbeling N33
Zuidbroek-Appingedam

Datum: 4-11-2019

Schaal: 1:141.010

Formaat: A4

SWECO
Sweco Nederland B.V.
Postbus 203
3730 AE De Bilt
T +31 88 811 66 00
F +31 30 310 04 14
www.sweco.nl

File: bijlage 1 grenswaarde toets NO2.mxd

N33 Zuidbroek-Appingedam

Jaargemiddelde concentratie NO_2

2030 referentiesituatie

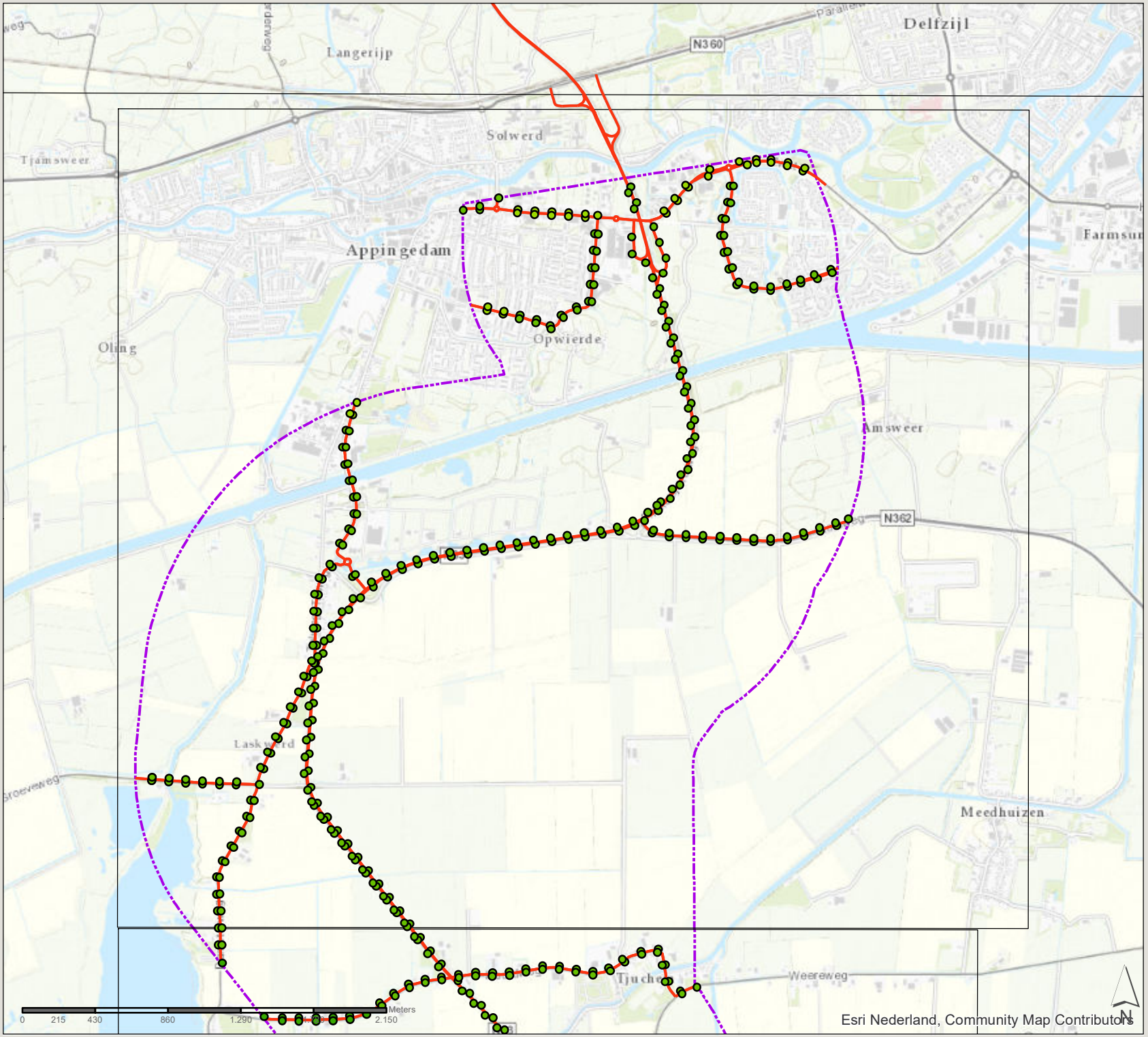

Concentratie (µg/m³)

- 4 - 6
- 6 - 8
- 8 - 10
- 10 - 12
- 12 - 14
- 14 - 16
- 16 - 18
- 18 - 20
- zone 1km plantracé

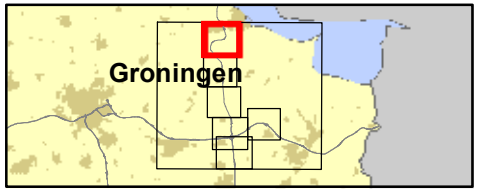

361309 verdubbeling N33
Zuidbroek-Appingedam

Datum: 4-11-2019

Schaal: 1:30.410

Formaat: A4

SWECO
Sweco Nederland B.V.
Postbus 203
3730 AE De Bilt
T +31 88 811 66 00
F +31 30 310 04 14
www.sweco.nl

File: bijlage 1 grenswaarde toets NO2.mxd

N33 Zuidbroek-Appingedam

Jaargemiddelde concentratie NO_2

2030 referentiesituatie

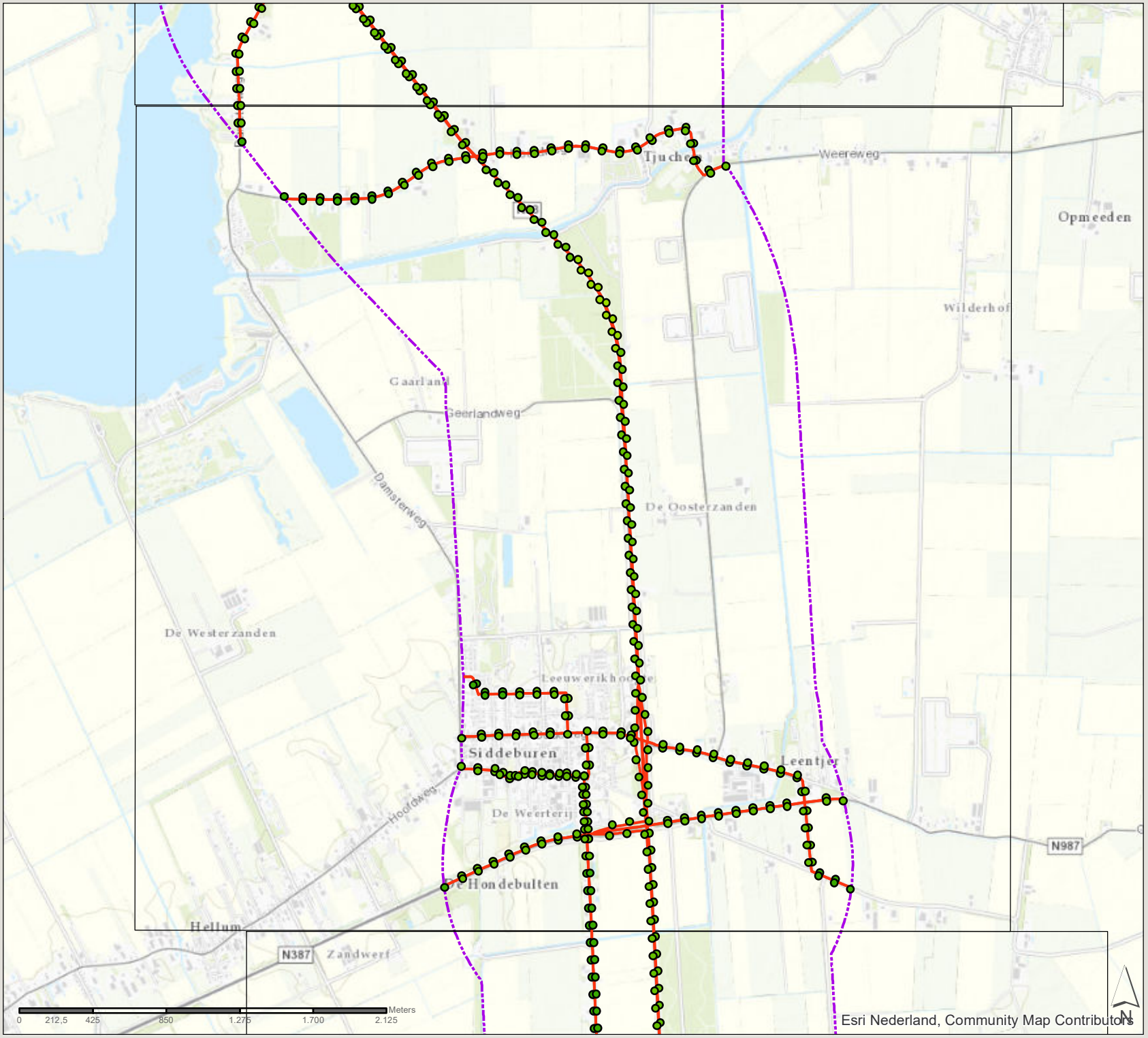

Concentratie (µg/m³)

- 4 - 6
- 6 - 8
- 8 - 10
- 10 - 12
- 12 - 14
- 14 - 16
- 16 - 18
- 18 - 20
- zone 1km plantracé

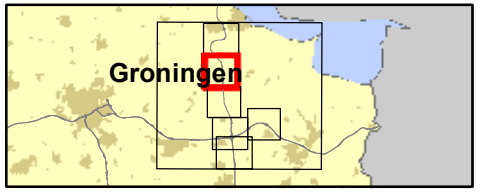

361309 verdubbeling N33
Zuidbroek-Appingedam

Datum: 4-11-2019

Schaal: 1:29.830

Formaat: A4

SWECO

Sweco Nederland B.V.
Postbus 203
3730 AE De Bilt
T +31 88 811 66 00
F +31 30 310 04 14
www.sweco.nl

File: bijlage 1 grenswaarde toets NO2.mxd

N33 Zuidbroek-Appingedam

Jaargemiddelde concentratie NO_2

2030 referentiesituatie

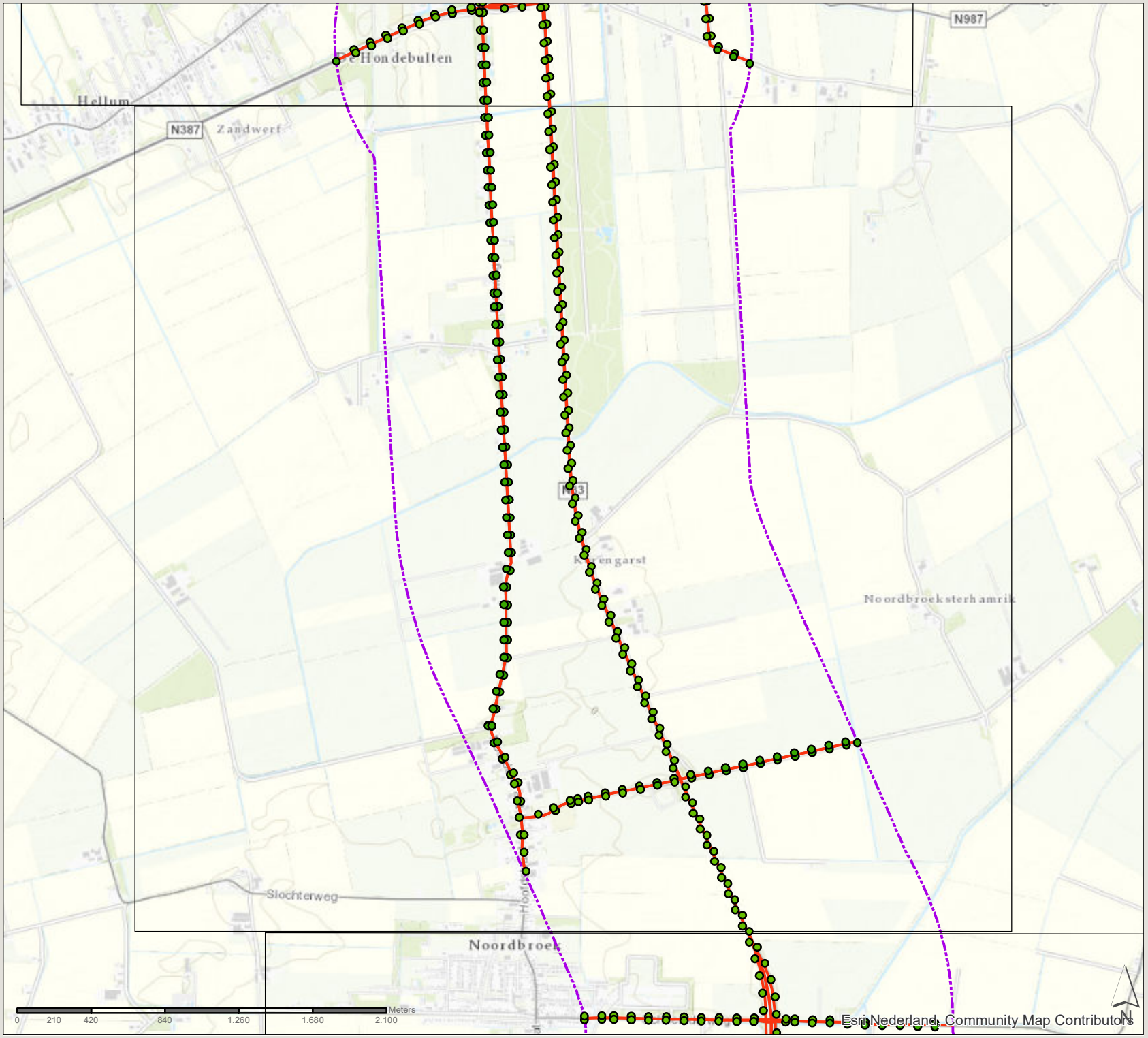

Concentratie (µg/m³)

- 4 - 6
- 6 - 8
- 8 - 10
- 10 - 12
- 12 - 14
- 14 - 16
- 16 - 18
- 18 - 20
- zone 1km plantracé

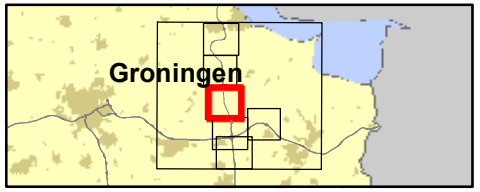

361309 verdubbeling N33
Zuidbroek-Appingedam

Datum: 4-11-2019

Schaal: 1:29.300

Formaat: A4

SWECO

Sweco Nederland B.V.
Postbus 203
3730 AE De Bilt
T +31 88 811 66 00
F +31 30 310 04 14
www.sweco.nl

File: bijlage 1 grenswaarde toets NO2.mxd

N33 Zuidbroek-Appingedam

Jaargemiddelde concentratie NO_2

2030 referentiesituatie

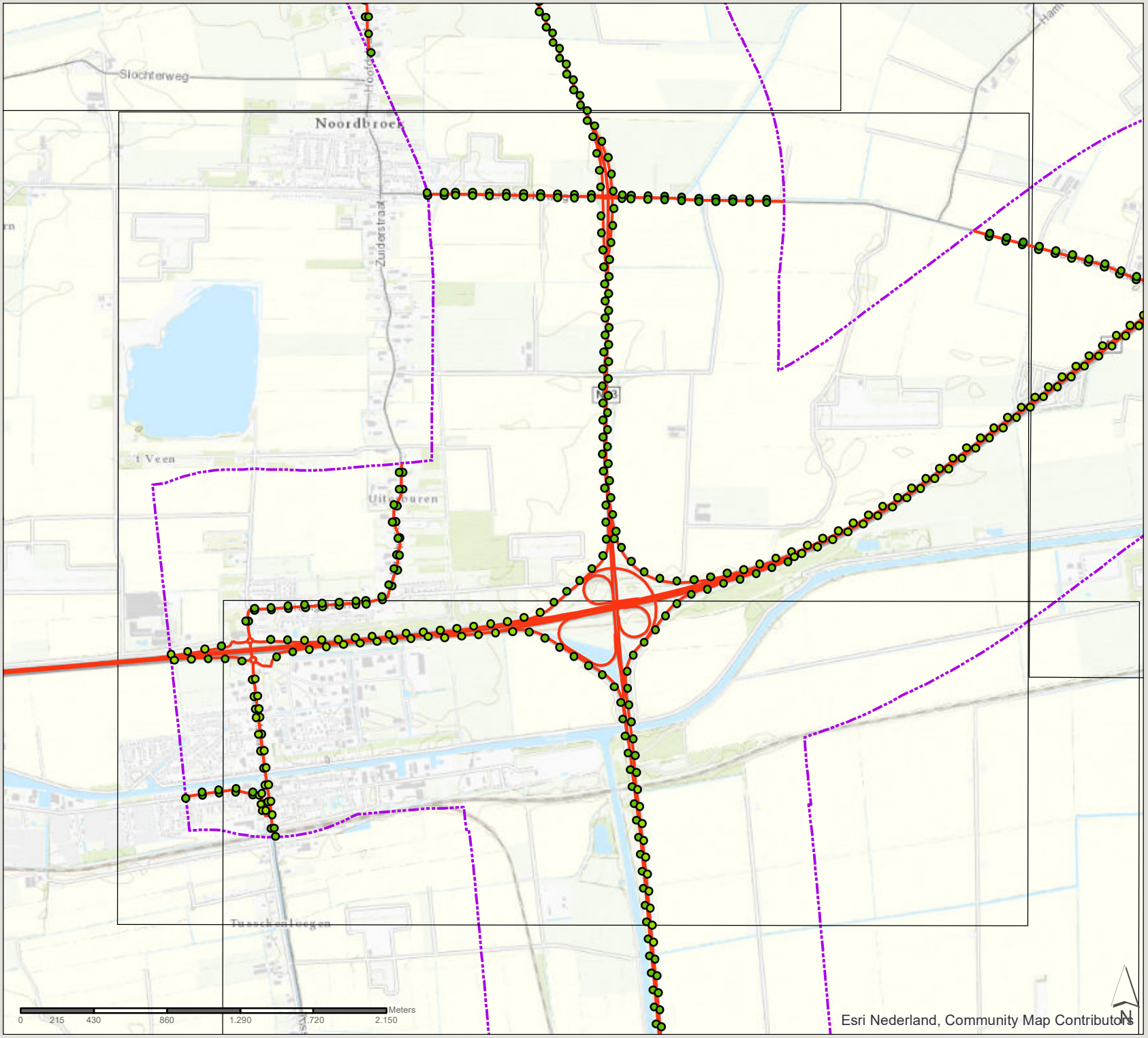

Concentratie (µg/m³)

- 4 - 6
- 6 - 8
- 8 - 10
- 10 - 12
- 12 - 14
- 14 - 16
- 16 - 18
- 18 - 20
- zone 1km plantracé

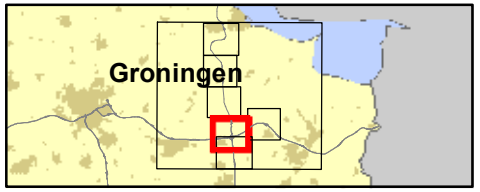

361309 verdubbeling N33
Zuidbroek-Appingedam

Datum: 4-11-2019

Schaal: 1:30.280

Formaat: A4

SWECO

Sweco Nederland B.V.
Postbus 203
3730 AE De Bilt
T +31 88 811 66 00
F +31 30 310 04 14
www.sweco.nl

Hle_bijlage 1 grenswaarde toets NO2.mxd

N33 Zuidbroek-Appingedam

Jaargemiddelde concentratie NO_2

2030 referentiesituatie

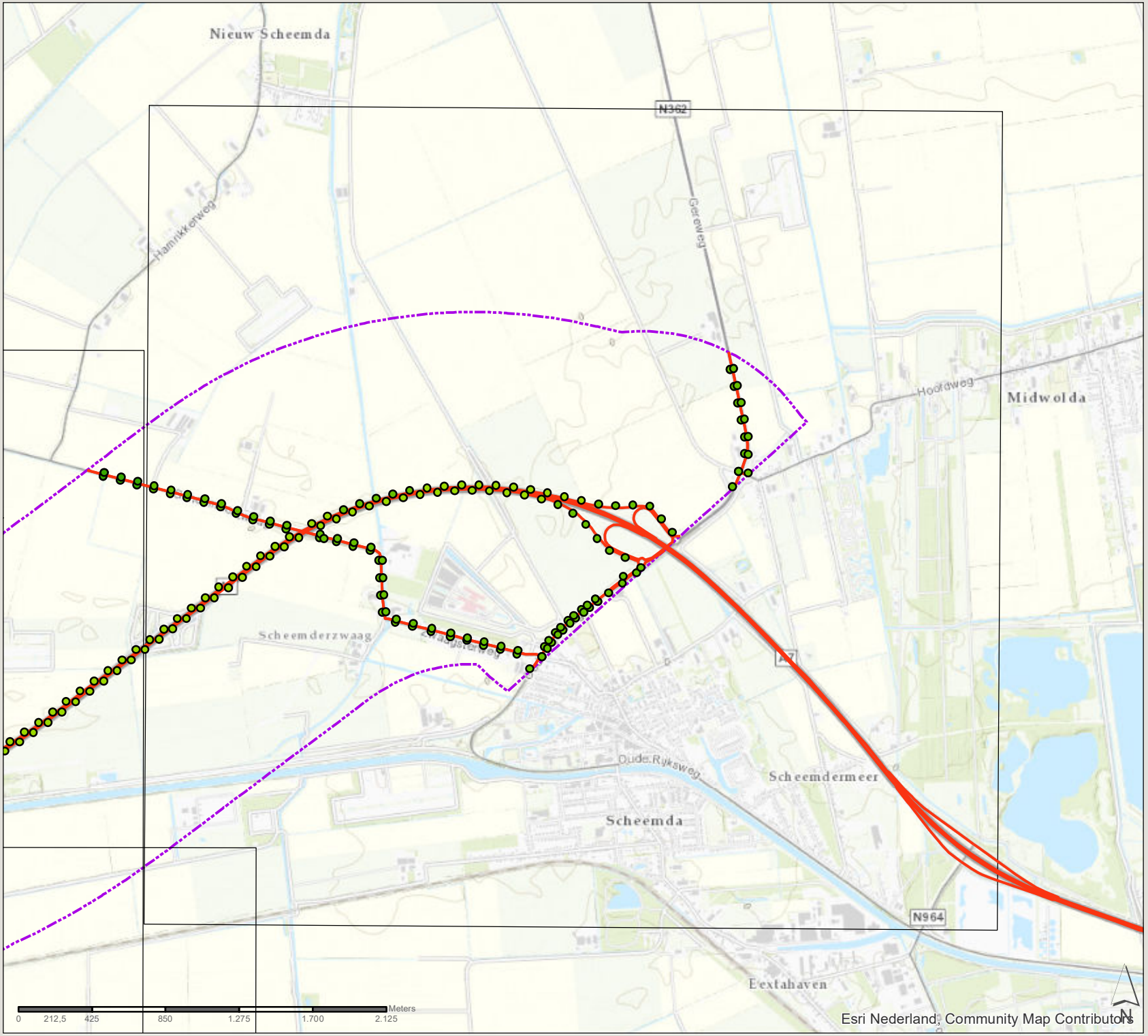

Concentratie (µg/m³)

- 4 - 6
- 6 - 8
- 8 - 10
- 10 - 12
- 12 - 14
- 14 - 16
- 16 - 18
- 18 - 20
- zone 1km plantracé

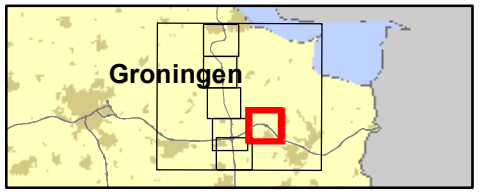

361309 verdubbeling N33
Zuidbroek-Appingedam

Datum: 4-11-2019

Schaal: 1:29.730

Formaat: A4

SWECO

Sweco Nederland B.V.
Postbus 203
3730 AE De Bilt
T +31 88 811 66 00
F +31 30 310 04 14
www.sweco.nl

File: bijlage 1 grenswaarde toets NO2.mxd

N33 Zuidbroek-Appingedam

Jaargemiddelde concentratie NO_2

2030 referentiesituatie

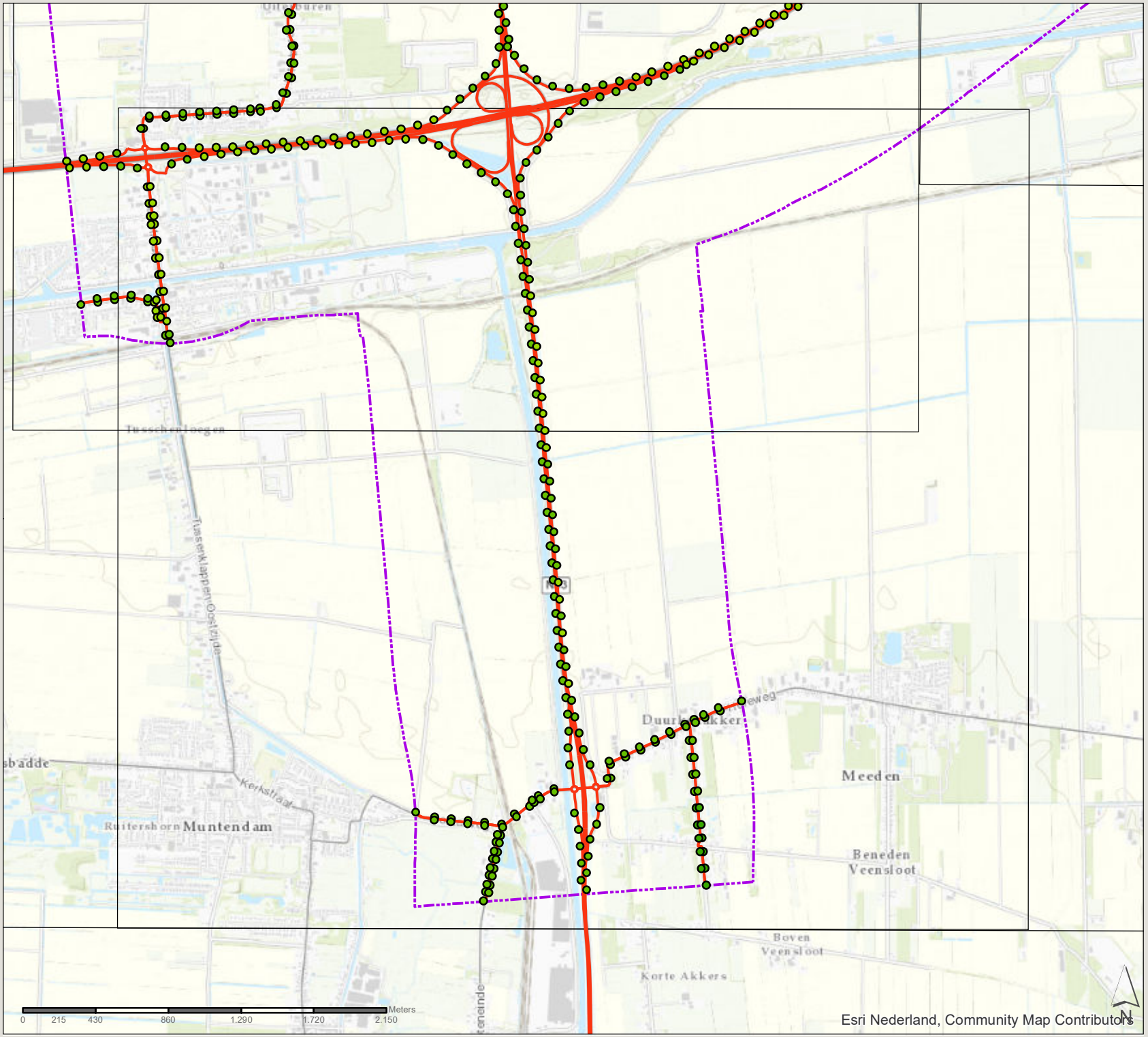

Concentratie (µg/m³)

- 4 - 6
- 6 - 8
- 8 - 10
- 10 - 12
- 12 - 14
- 14 - 16
- 16 - 18
- 18 - 20
- zone 1km plantracé

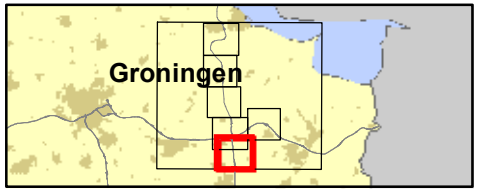

361309 verdubbeling N33
Zuidbroek-Appingedam

Datum: 4-11-2019

Schaal: 1:30.450

Formaat: A4

SWECO
Sweco Nederland B.V.
Postbus 203
3730 AE De Bilt
T +31 88 811 66 00
F +31 30 310 04 14
www.sweco.nl

Hal. bijlage 1 grenswaarde toets NO2.mxd

N33 Zuidbroek-Appingedam

Jaargemiddelde concentratie NO_2

2030 plansituatie

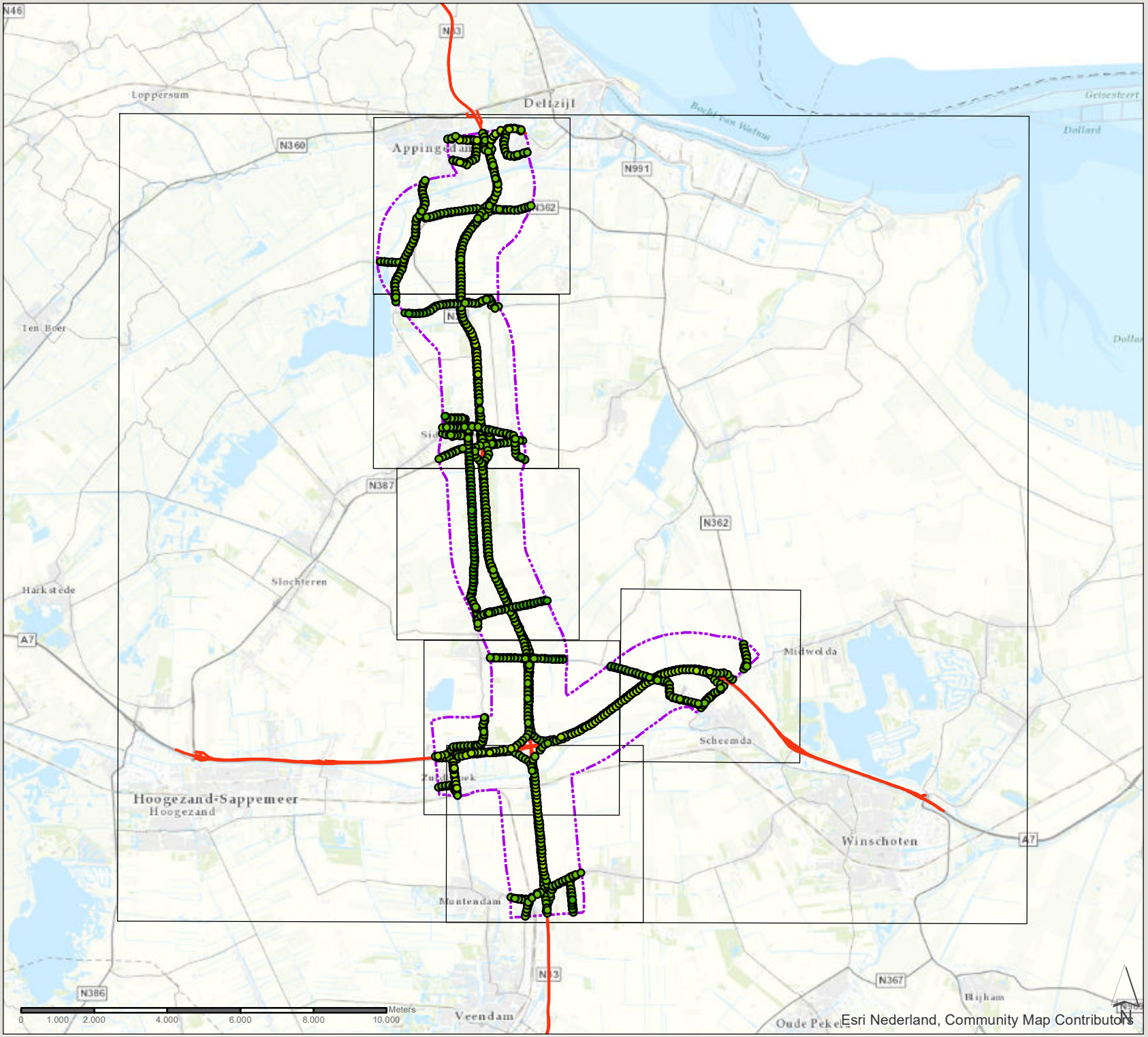

Concentratie (µg/m³)

- 4 - 6
- 6 - 8
- 8 - 10
- 10 - 12
- 12 - 14
- 14 - 16
- 16 - 18
- 18 - 20
- zone 1km plantracé

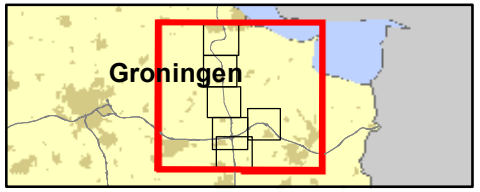

361309 verdubbeling N33
Zuidbroek-Appingedam

Datum: 4-11-2019

Schaal: 1:141.010

Formaat: A4

SWECO
Sweco Nederland B.V.
Postbus 203
3730 AE De Bilt
T +31 88 811 66 00
F +31 30 310 04 14
www.sweco.nl

File: bijlage 1 grenswaarde toets NO2.mxd

N33 Zuidbroek-Appingedam

Jaargemiddelde concentratie NO_2

2030 plansituatie

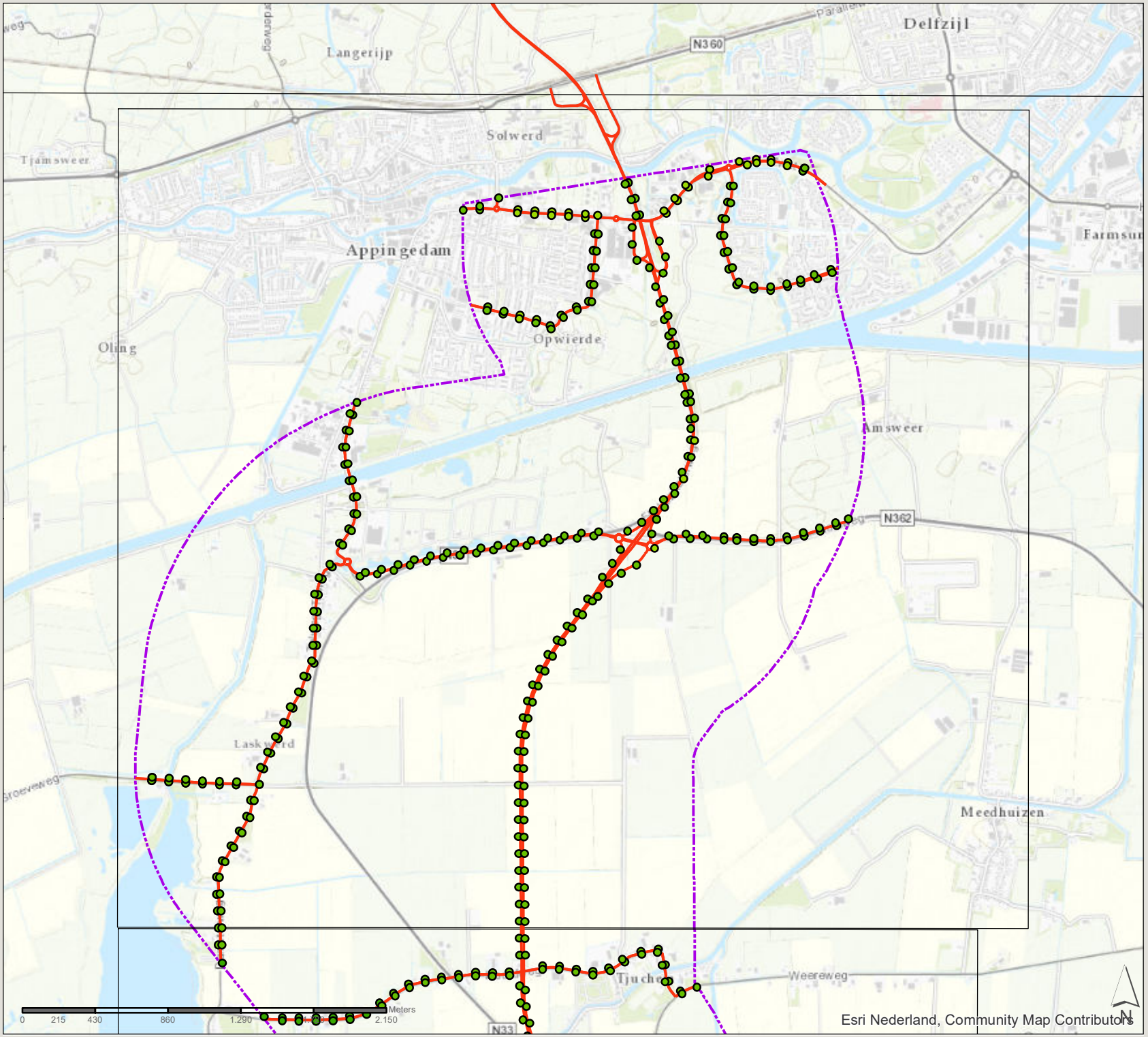

Concentratie (µg/m³)

- 4 - 6
- 6 - 8
- 8 - 10
- 10 - 12
- 12 - 14
- 14 - 16
- 16 - 18
- 18 - 20
- zone 1km plantracé

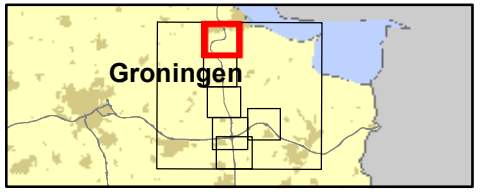

361309 verdubbeling N33
Zuidbroek-Appingedam

Datum: 4-11-2019

Schaal: 1:30.410

Formaat: A4

SWECO
Sweco Nederland B.V.
Postbus 203
3730 AE De Bilt
T +31 88 811 66 00
F +31 30 310 04 14
www.sweco.nl

File: bijlage 1 grenswaarde toets NO2.mxd

N33 Zuidbroek-Appingedam

Jaargemiddelde concentratie NO_2

2030 plansituatie

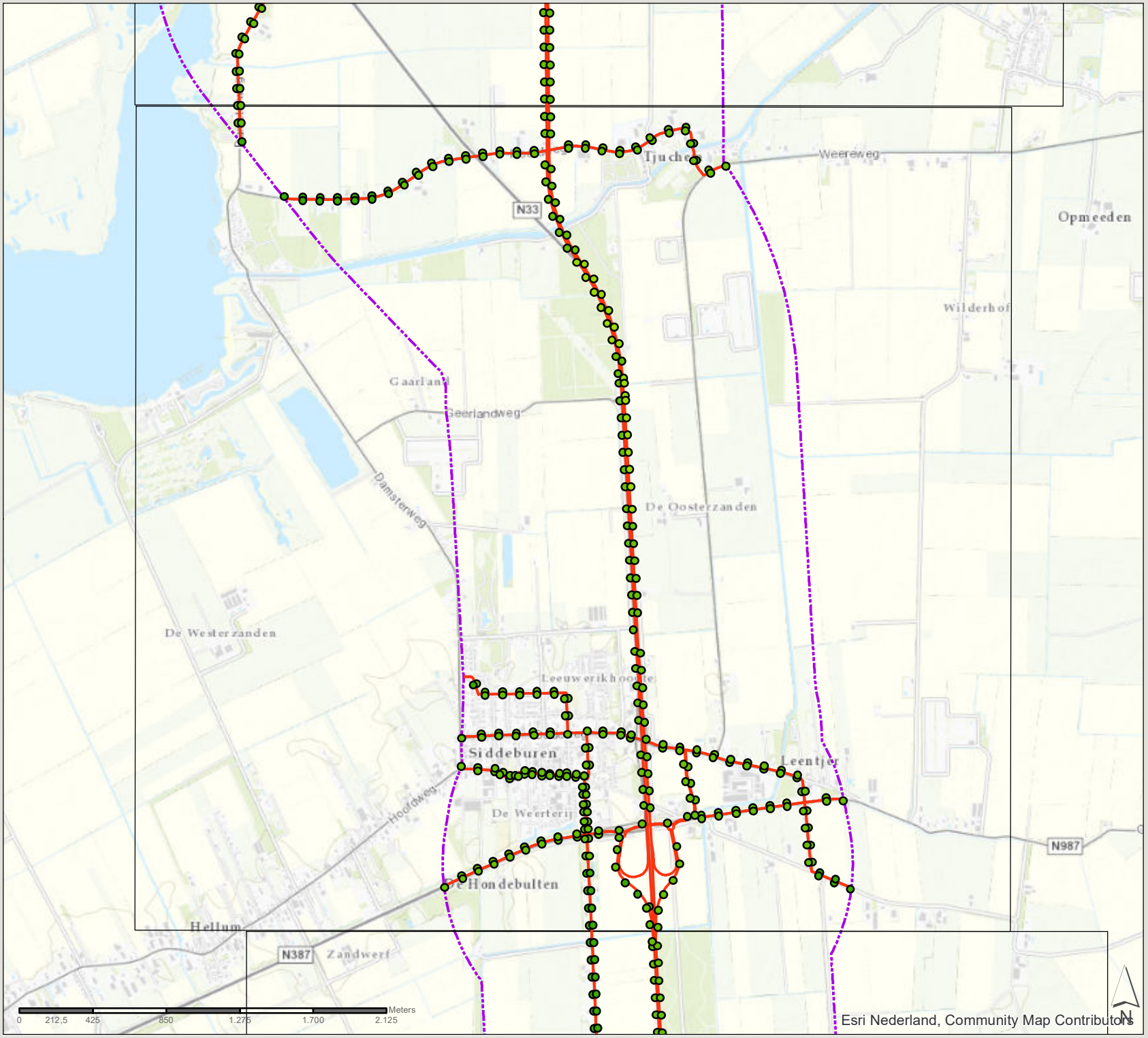

Concentratie (µg/m³)

- 4 - 6
- 6 - 8
- 8 - 10
- 10 - 12
- 12 - 14
- 14 - 16
- 16 - 18
- 18 - 20
- zone 1km plantracé

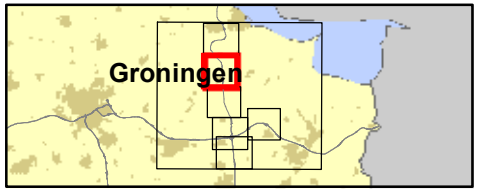

361309 verdubbeling N33
Zuidbroek-Appingedam

Datum: 4-11-2019

Schaal: 1:29.830

Formaat: A4

SWECO
Sweco Nederland B.V.
Postbus 203
3730 AE De Bilt
T +31 88 811 66 00
F +31 30 310 04 14
www.sweco.nl

File: bijlage 1 grenswaarde toets NO2.mxd

N33 Zuidbroek-Appingedam

Jaargemiddelde concentratie NO_2

2030 plansituatie

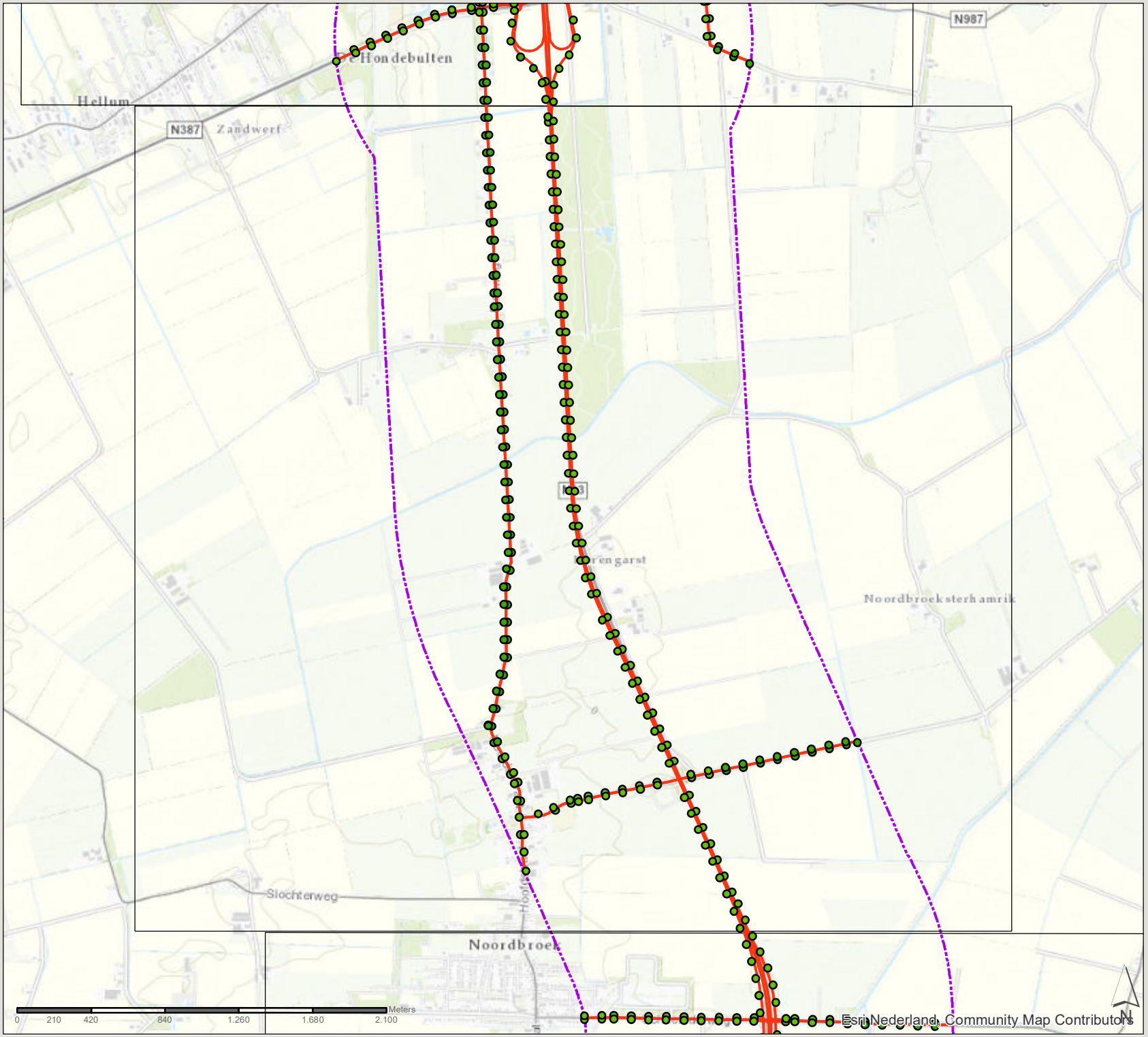

Concentratie (µg/m³)

- 4 - 6
- 6 - 8
- 8 - 10
- 10 - 12
- 12 - 14
- 14 - 16
- 16 - 18
- 18 - 20
- zone 1km plantracé

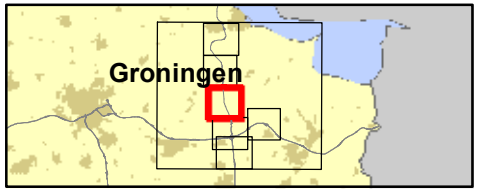

361309 verdubbeling N33
Zuidbroek-Appingedam

Datum: 4-11-2019

Schaal: 1:29.300

Formaat: A4

SWECO

Sweco Nederland B.V.
Postbus 203
3730 AE De Bilt
T +31 88 811 66 00
F +31 30 310 04 14
www.sweco.nl

Hle_bijlage_1_grenswaarde toets NO2.mxd

N33 Zuidbroek-Appingedam

Jaargemiddelde concentratie NO_2

2030 plansituatie

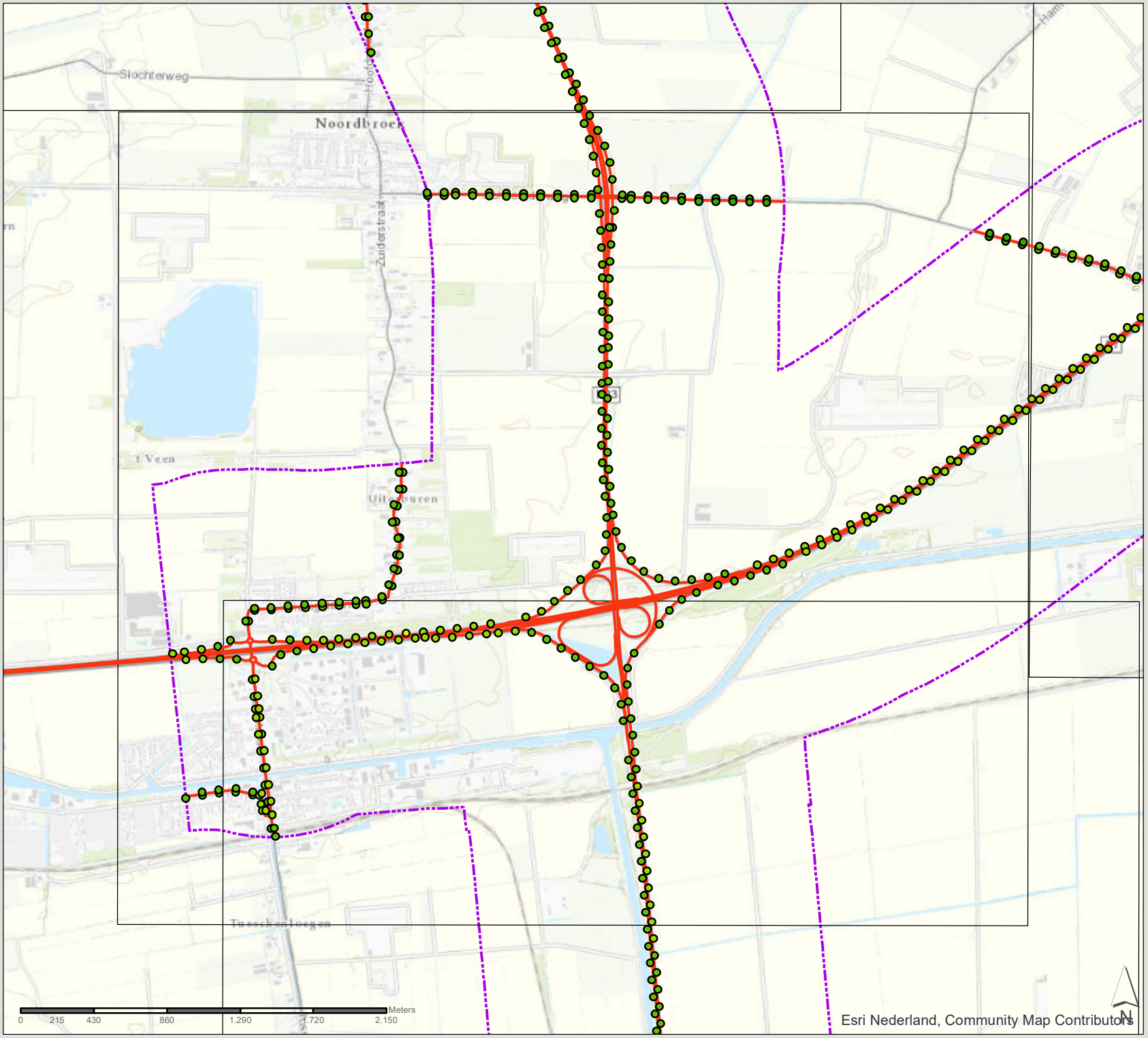

Concentratie (µg/m³)

- 4 - 6
- 6 - 8
- 8 - 10
- 10 - 12
- 12 - 14
- 14 - 16
- 16 - 18
- 18 - 20
- zone 1km plantracé

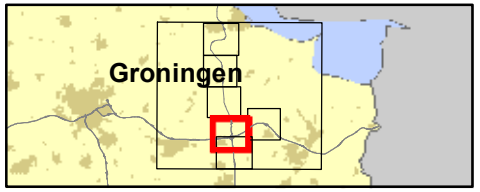

361309 verdubbeling N33
Zuidbroek-Appingedam

Datum: 4-11-2019

Schaal: 1:30.280

Formaat: A4

SWECO
Sweco Nederland B.V.
Postbus 203
3730 AE De Bilt
T +31 88 811 66 00
F +31 30 310 04 14
www.sweco.nl

Hle_bijlage 1 grenswaarde toets NO2.mxd

N33 Zuidbroek-Appingedam

Jaargemiddelde concentratie NO_2

2030 plansituatie

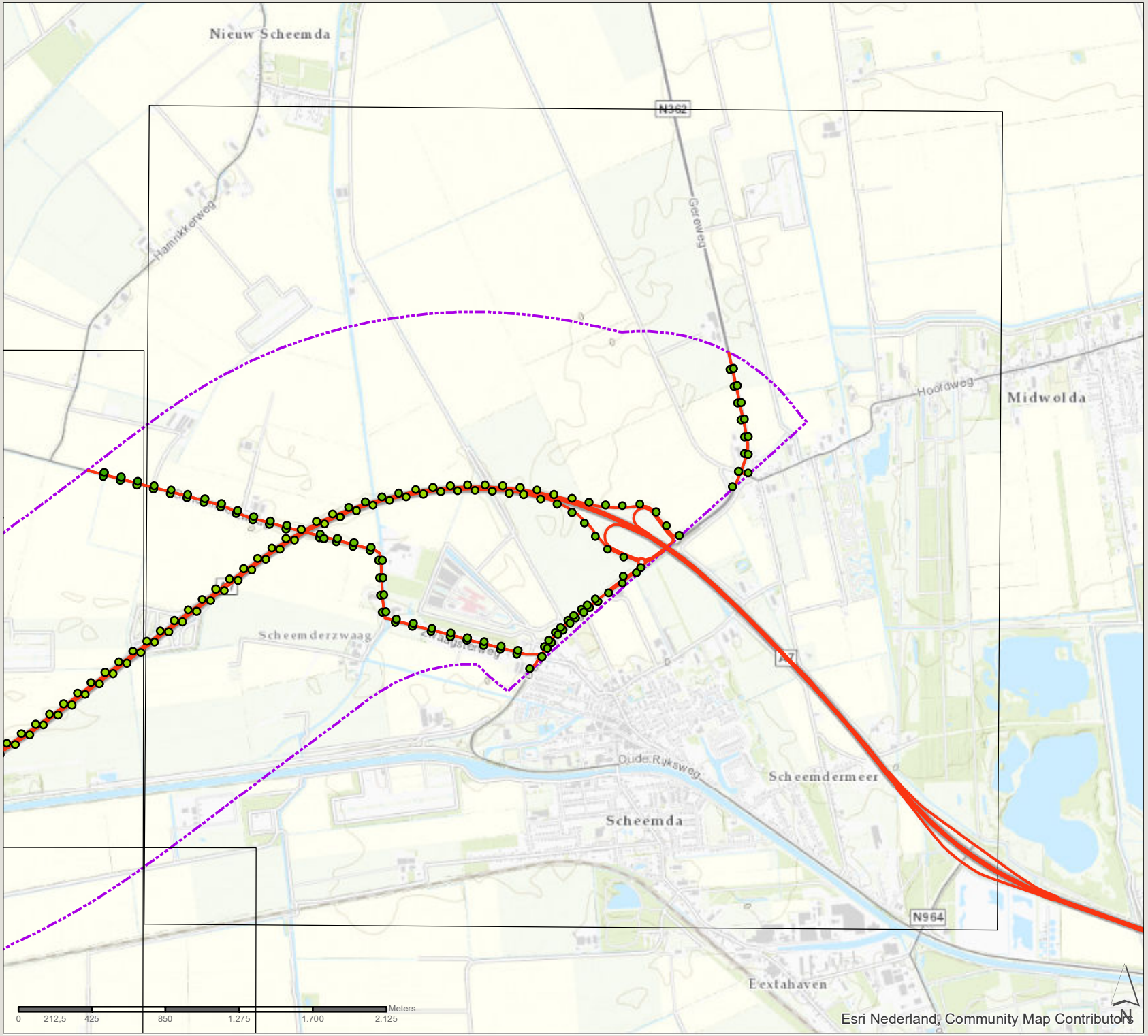

Concentratie (µg/m³)

- 4 - 6
- 6 - 8
- 8 - 10
- 10 - 12
- 12 - 14
- 14 - 16
- 16 - 18
- 18 - 20
- zone 1km plantracé

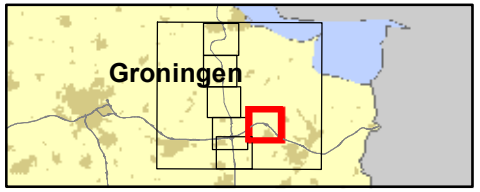

361309 verdubbeling N33
Zuidbroek-Appingedam

Datum: 4-11-2019

Schaal: 1:29.730

Formaat: A4

SWECO

Sweco Nederland B.V.
Postbus 203
3730 AE De Bilt
T +31 88 811 66 00
F +31 30 310 04 14
www.sweco.nl

File: bijlage 1 grenswaarde toets NO2.mxd

N33 Zuidbroek-Appingedam

Jaargemiddelde concentratie NO_2

2030 plansituatie

Concentratie (µg/m³)

- 4 - 6
- 6 - 8
- 8 - 10
- 10 - 12
- 12 - 14
- 14 - 16
- 16 - 18
- 18 - 20
- zone 1km plantracé

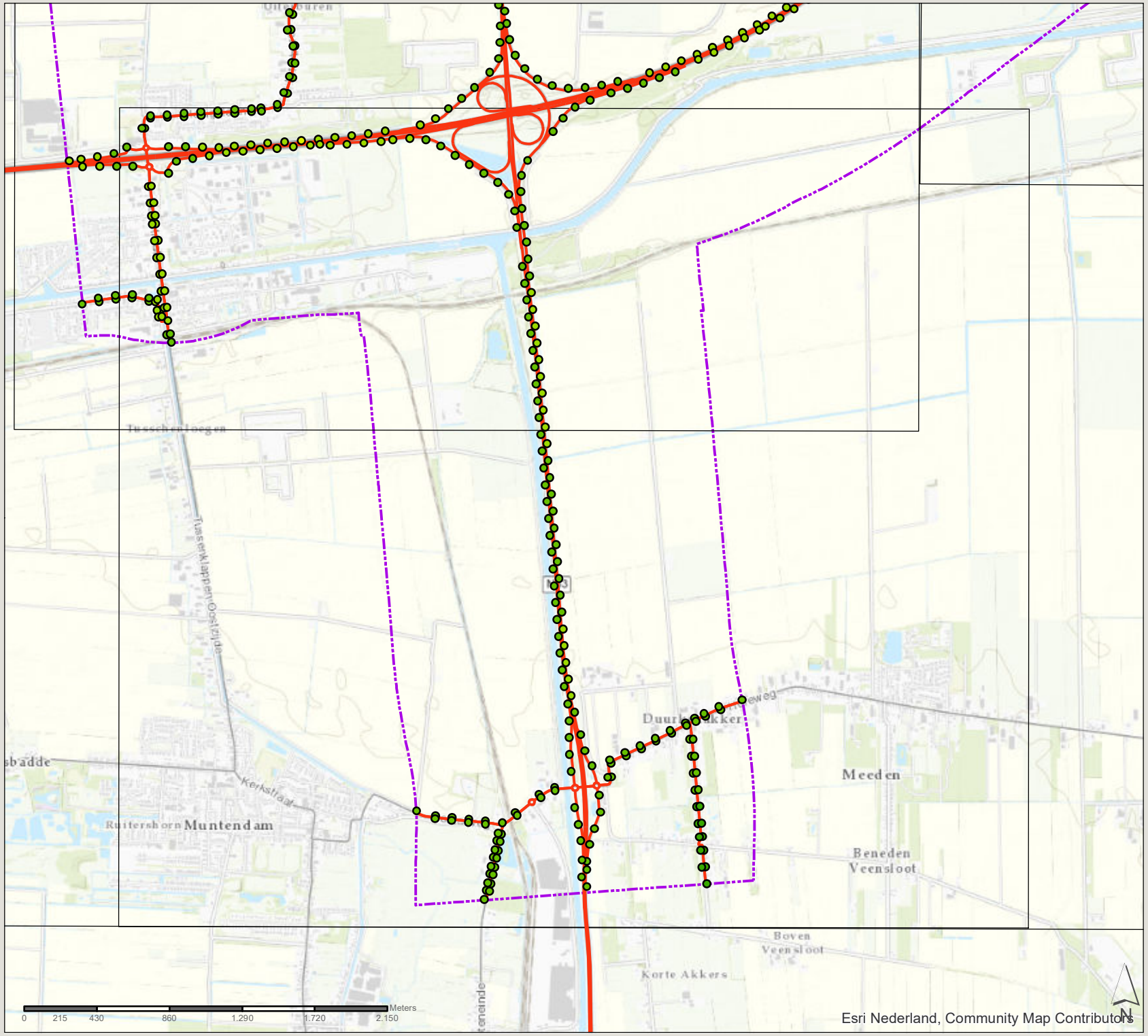

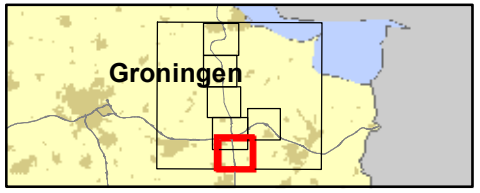

361309 verdubbeling N33
Zuidbroek-Appingedam

Datum: 4-11-2019

Schaal: 1:30.450

Formaat: A4

SWECO
Sweco Nederland B.V.
Postbus 203
3730 AE De Bilt
T +31 88 811 66 00
F +31 30 310 04 14
www.sweco.nl

Hle_bijlage_1_grenswaarde toets NO2.mxd

Bijlage 2 Concentratiekaarten PM_{10}

N33 Zuidbroek-Appingedam

Jaargemiddelde concentratie PM_{10}

2017 huidige situatie

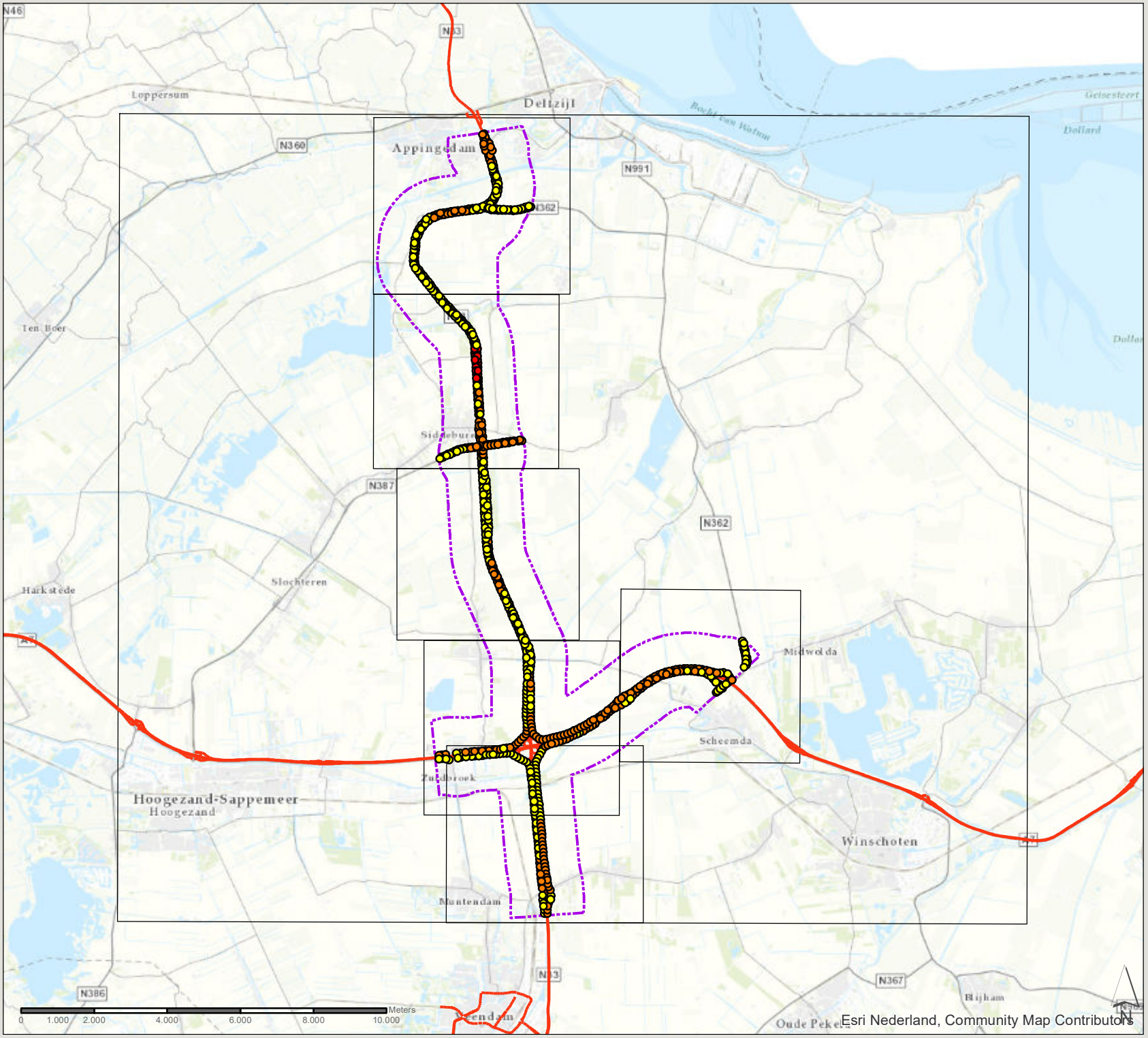

Esri Nederland, Community Map Contributors

Concentraties (µg/m³)

- 11 - 12
- 12 - 13
- 13 - 14
- 14 - 15
- 15 - 16
- zone 1km plantracé

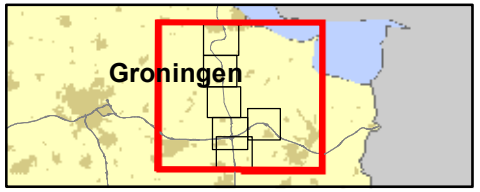

361309 verdubbeling N33
Zuidbroek-Appingedam

Datum: 4-11-2019

Schaal: 1:141.010

Formaat: A4

SWECO

Sweco Nederland B.V.
Postbus 203
3730 AE De Bilt
T +31 88 811 66 00
F +31 30 310 04 14
www.sweco.nl

File: bijlage 2 grenswaarde toets PM10.mxd

N33 Zuidbroek-Appingedam

Jaargemiddelde concentratie PM_{10}

2017 huidige situatie

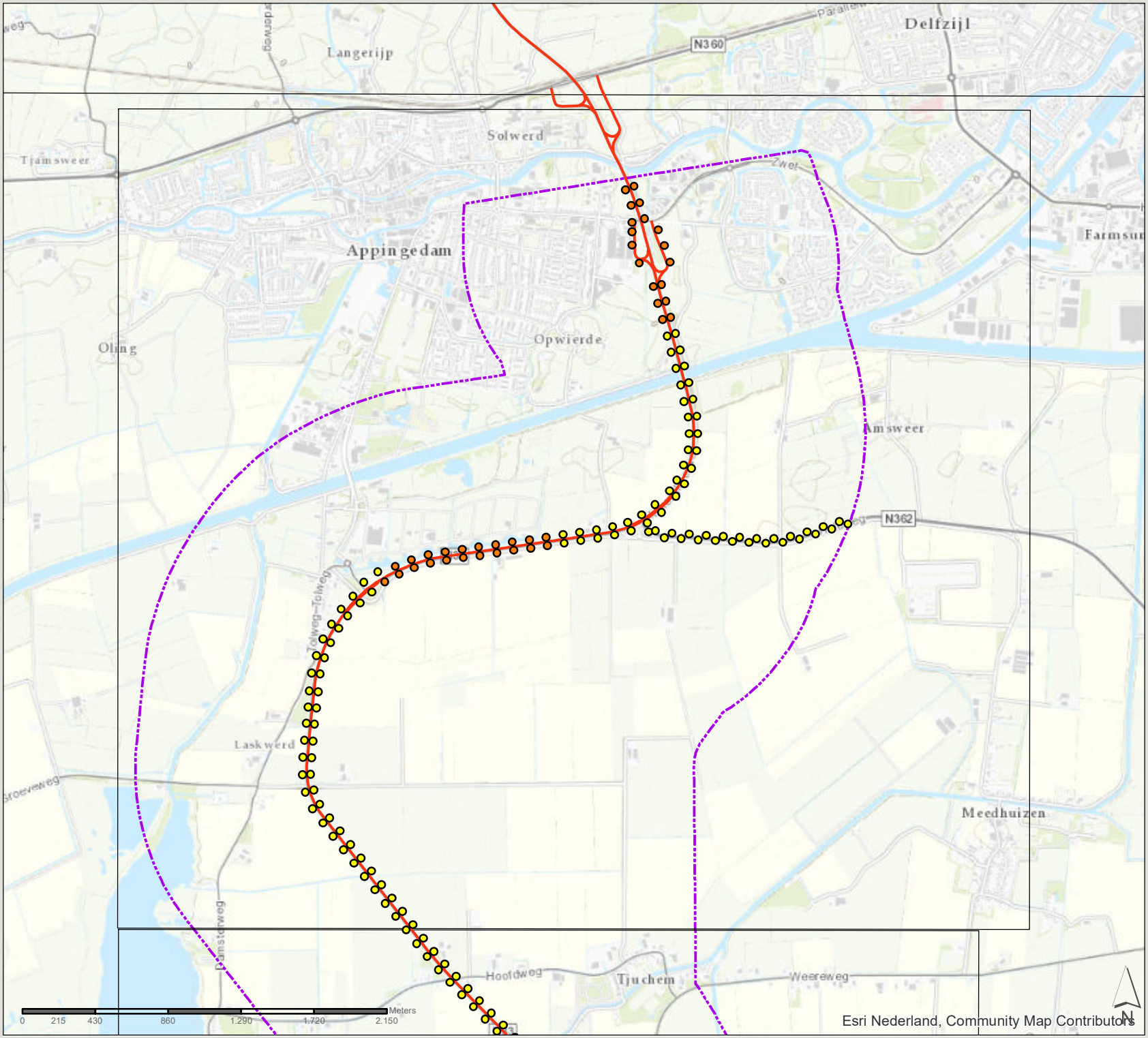

Concentraties (µg/m³)

- 11 - 12
- 12 - 13
- 13 - 14
- 14 - 15
- 15 - 16
- zone 1km plantracé

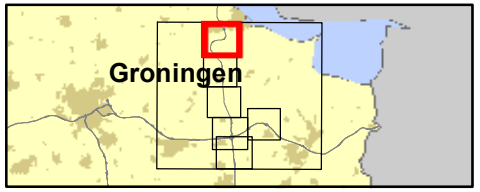

361309 verdubbeling N33 Zuidbroek-Appingedam

Datum: 4-11-2019

Schaal: 1:30.410

Formaat: A4

SWECO

Sweco Nederland B.V.
Postbus 203
3730 AE De Bilt
T +31 88 811 66 00
F +31 30 310 04 14
www.sweco.nl

Fig. bijlage 2 grenswaarde toets PM10.mxd

N33 Zuidbroek-Appingedam

Jaargemiddelde concentratie PM_{10}

2017 huidige situatie

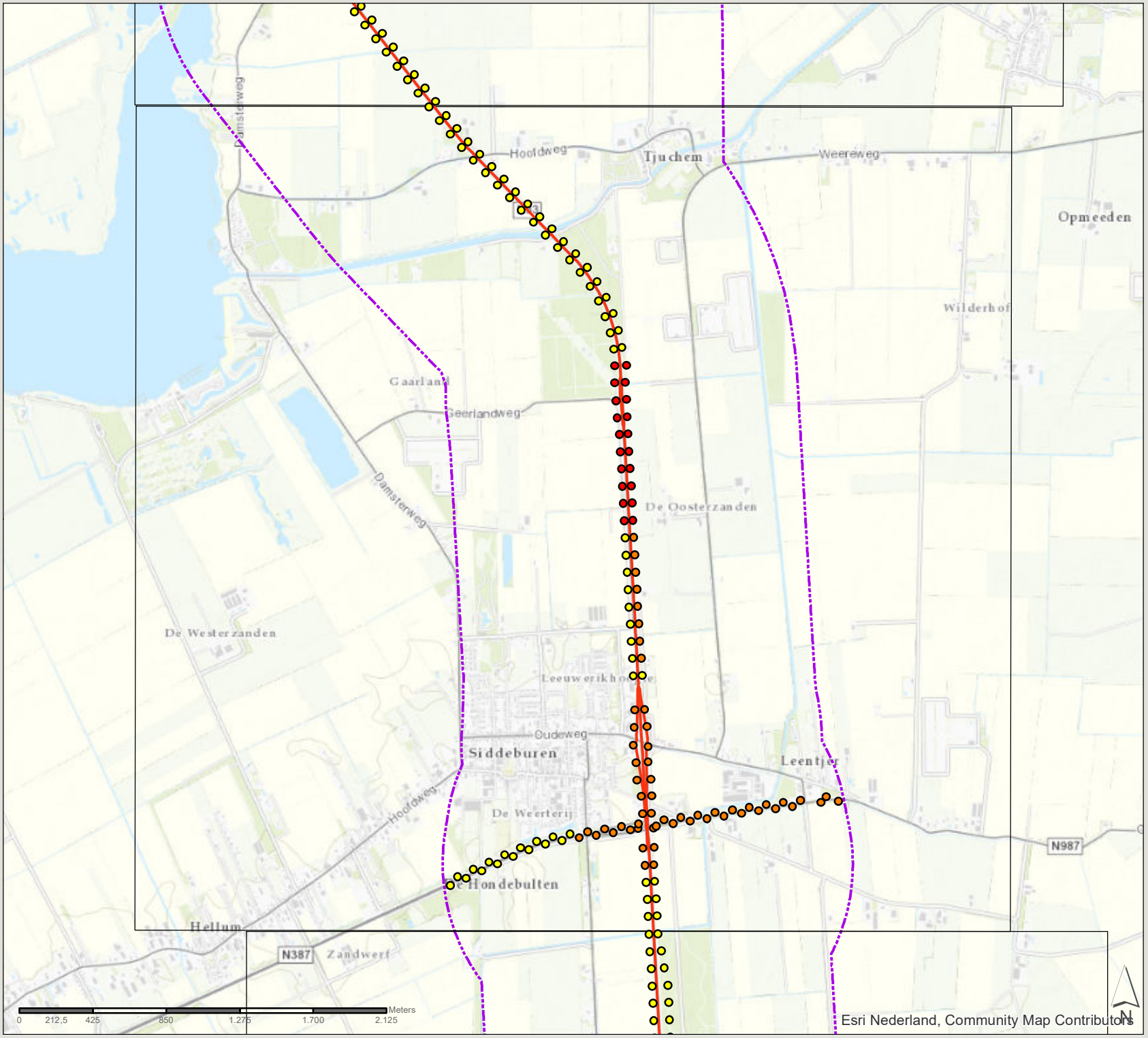

Concentraties (µg/m³)

- 11 - 12
- 12 - 13
- 13 - 14
- 14 - 15
- 15 - 16
- zone 1km plantracé

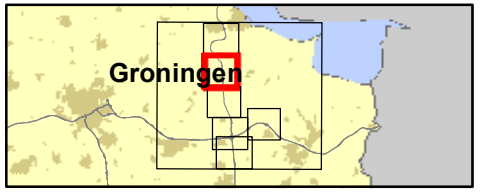

361309 verdubbeling N33
Zuidbroek-Appingedam

Datum: 4-11-2019

Schaal: 1:29.830

Formaat: A4

SWECO

Sweco Nederland B.V.
Postbus 203
3730 AE De Bilt
T +31 88 811 66 00
F +31 30 310 04 14
www.sweco.nl

Fig. bijlage 2 grenswaarde toets PM10.mxd

N33 Zuidbroek-Appingedam

Jaargemiddelde concentratie PM_{10}

2017 huidige situatie

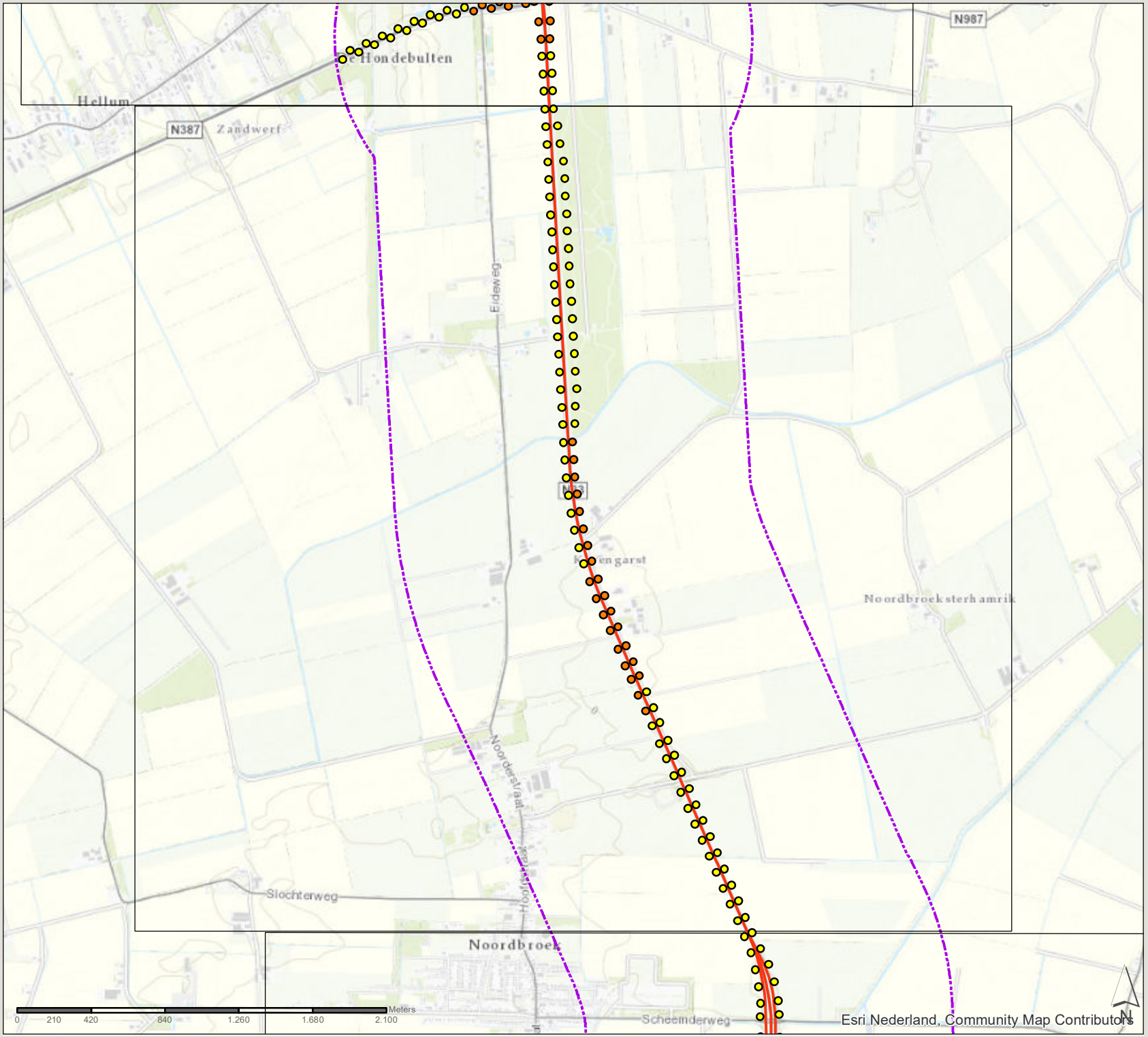

Concentraties (µg/m³)

- 11 - 12
- 12 - 13
- 13 - 14
- 14 - 15
- 15 - 16
- zone 1km plantracé

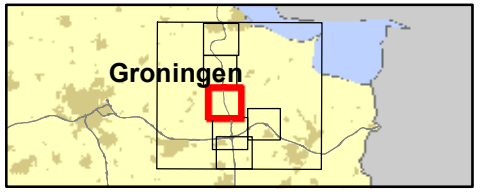

361309 verdubbeling N33
Zuidbroek-Appingedam

Datum: 4-11-2019

Schaal: 1:29.300

Formaat: A4

SWECO

Sweco Nederland B.V.
Postbus 203
3730 AE De Bilt
T +31 88 811 66 00
F +31 30 310 04 14
www.sweco.nl

Fig. bijlage 2 grenswaarde toets PM10.mxd

N33 Zuidbroek-Appingedam

Jaargemiddelde concentratie PM_{10}

2017 huidige situatie

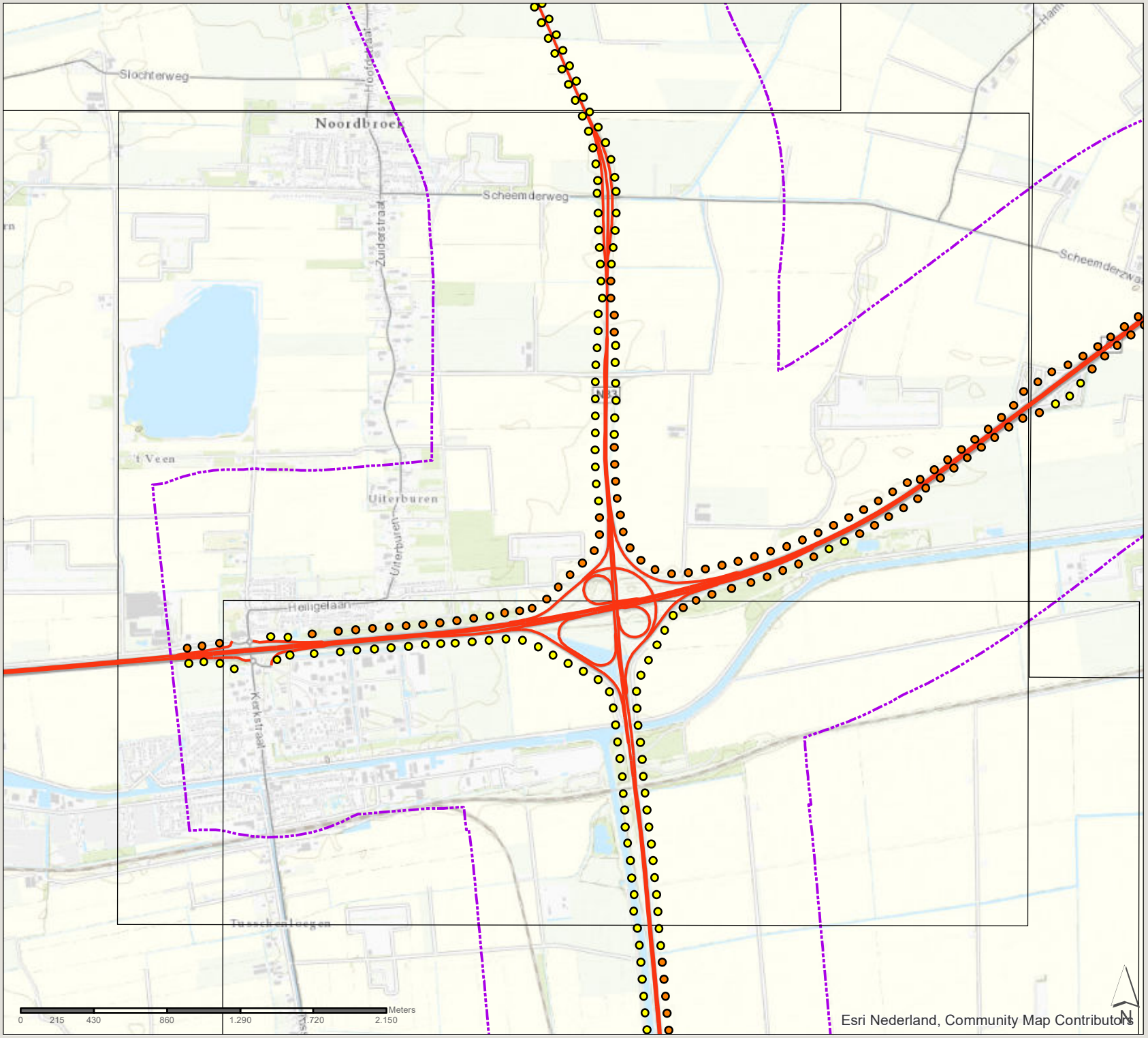

Concentraties (µg/m³)

- 11 - 12
- 12 - 13
- 13 - 14
- 14 - 15
- 15 - 16
- zone 1km plantracé

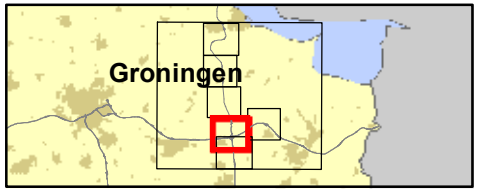

361309 verdubbeling N33
Zuidbroek-Appingedam

Datum: 4-11-2019

Schaal: 1:30.280

Formaat: A4

SWECO

Sweco Nederland B.V.
Postbus 203
3730 AE De Bilt
T +31 88 811 66 00
F +31 30 310 04 14
www.sweco.nl

Fig. bijlage 2 grenswaarde toets PM10.mxd

N33 Zuidbroek-Appingedam

Jaargemiddelde concentratie PM_{10}

2017 huidige situatie

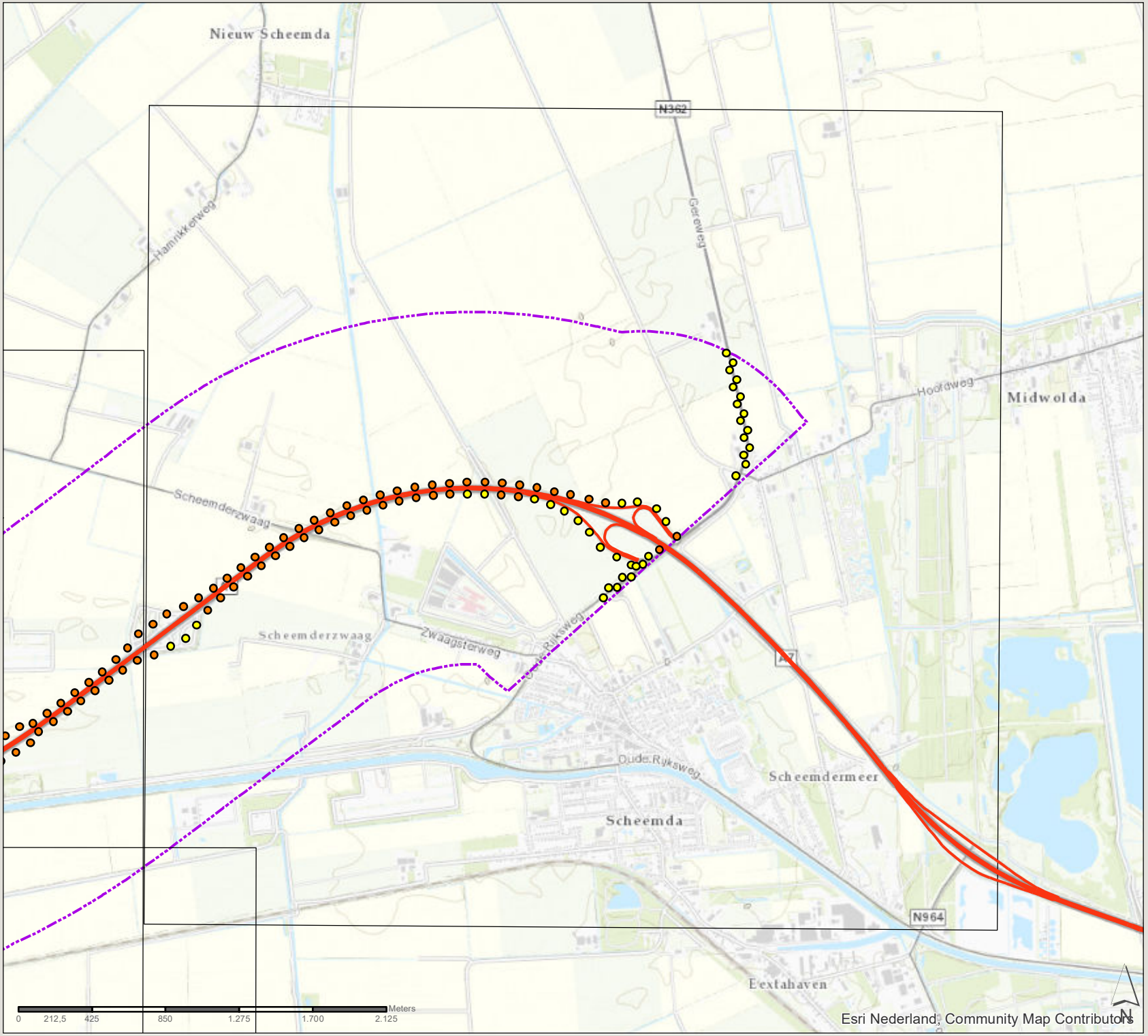

Concentraties (µg/m³)

- 11 - 12
- 12 - 13
- 13 - 14
- 14 - 15
- 15 - 16
- zone 1km plantracé

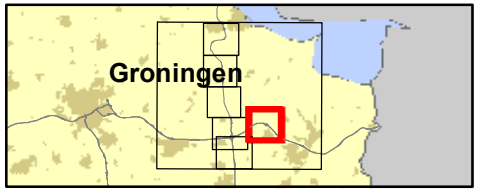

361309 verdubbeling N33
Zuidbroek-Appingedam

Datum: 4-11-2019

Schaal: 1:29.730

Formaat: A4

SWECO

Sweco Nederland B.V.
Postbus 203
3730 AE De Bilt
T +31 88 811 66 00
F +31 30 310 04 14
www.sweco.nl

File: bijlage 2 grenswaarde toets PM10.mxd

N33 Zuidbroek-Appingedam

Jaargemiddelde concentratie PM_{10}

2017 huidige situatie

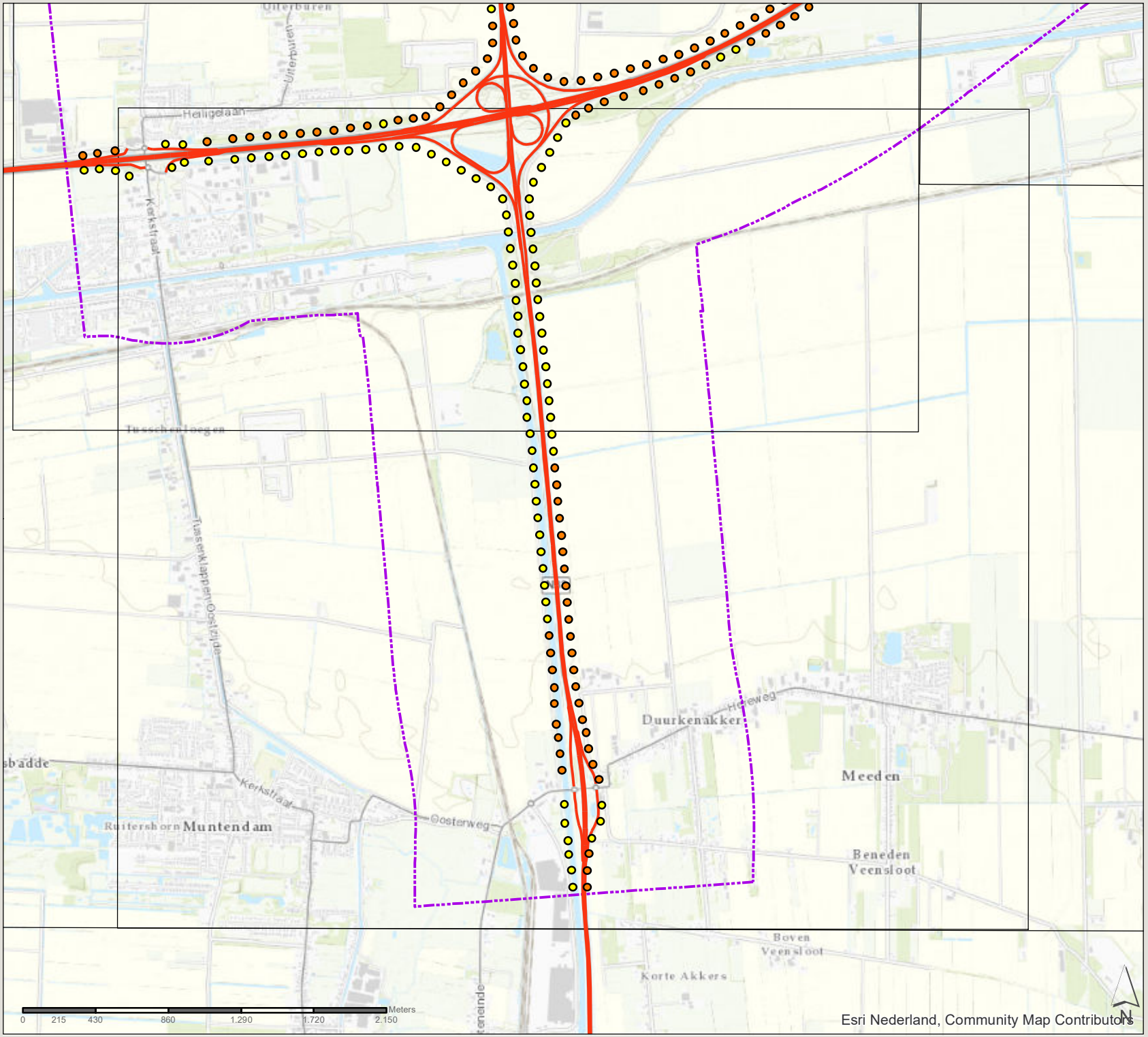

Concentraties (µg/m³)

- 11 - 12
- 12 - 13
- 13 - 14
- 14 - 15
- 15 - 16
- zone 1km plantracé

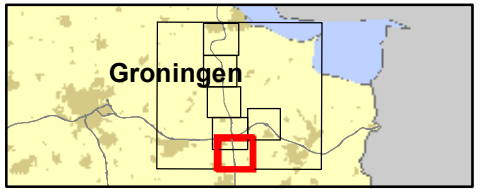

361309 verdubbeling N33
Zuidbroek-Appingedam

Datum: 4-11-2019

Schaal: 1:30.450

Formaat: A4

SWECO
Sweco Nederland B.V.
Postbus 203
3730 AE De Bilt
T +31 88 811 66 00
F +31 30 310 04 14
www.sweco.nl

Fig. bijlage 2 grenswaarde toets PM10.mxd

N33 Zuidbroek-Appingedam

Jaargemiddelde concentratie PM_{10}

2025 referentiesituatie

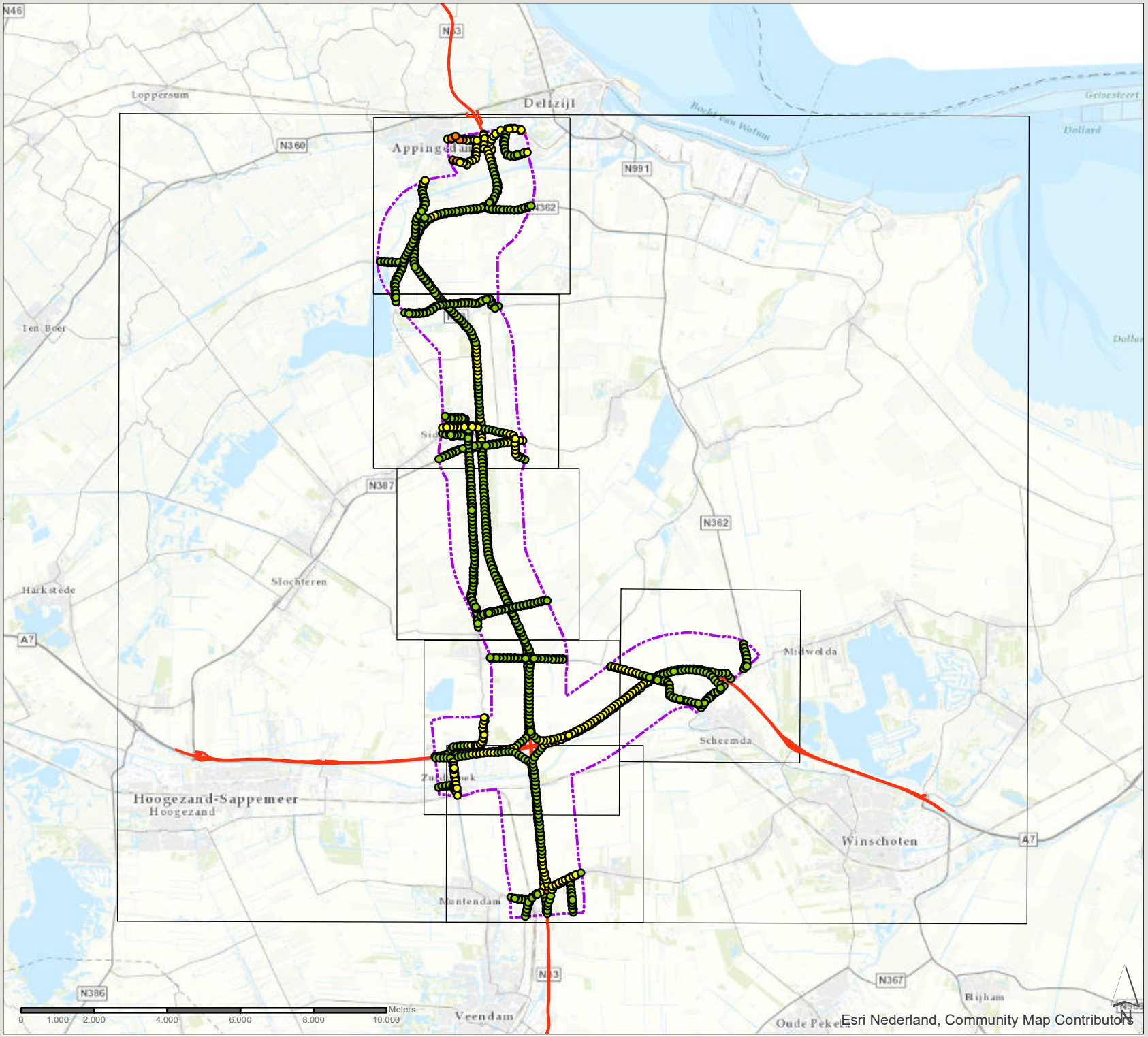

Concentraties (µg/m³)

- 11 - 12
- 12 - 13
- 13 - 14
- 14 - 15
- 15 - 16
- zone 1km plantracé

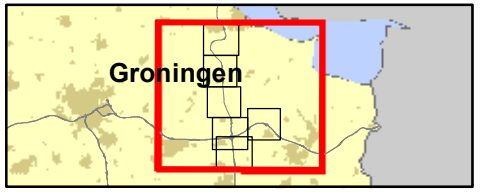

361309 verdubbeling N33
Zuidbroek-Appingedam

Datum: 4-11-2019

Schaal: 1:141.010

Formaat: A4

SWECO

Sweco Nederland B.V.
Postbus 203
3730 AE De Bilt
T +31 88 811 66 00
F +31 30 310 04 14
www.sweco.nl

Fig. bijlage 2 grenswaarde toets PM10.mxd

N33 Zuidbroek-Appingedam

Jaargemiddelde concentratie PM_{10}

2025 referentiesituatie

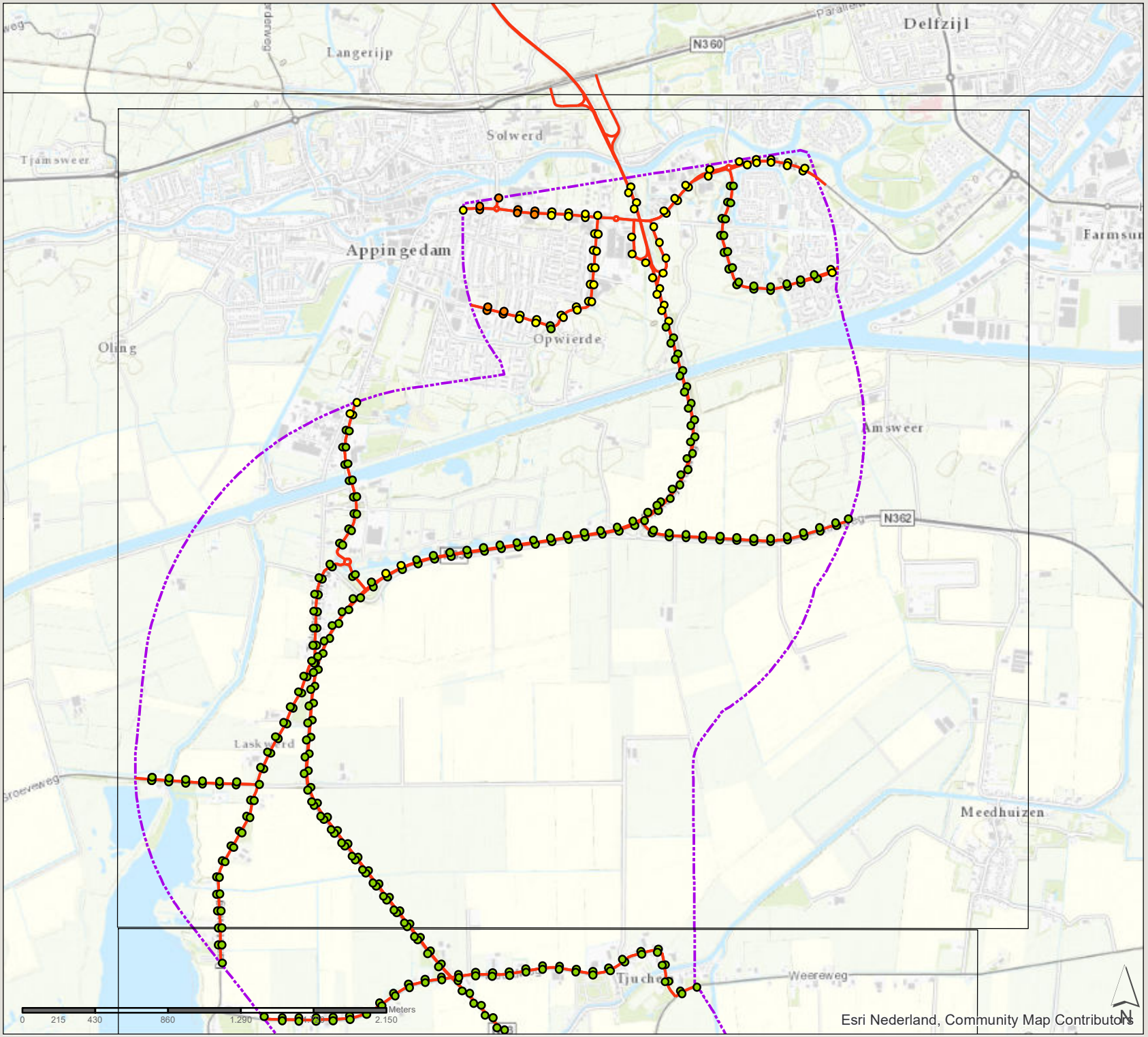

Concentraties (µg/m³)

- 11 - 12
- 12 - 13
- 13 - 14
- 14 - 15
- 15 - 16
- zone 1km plantracé

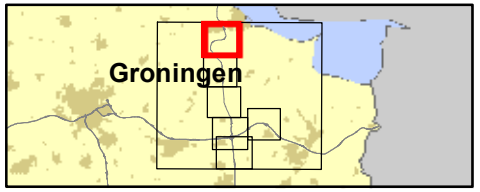

361309 verdubbeling N33
Zuidbroek-Appingedam

Datum: 4-11-2019

Schaal: 1:30.410

Formaat: A4

SWECO
Sweco Nederland B.V.
Postbus 203
3730 AE De Bilt
T +31 88 811 66 00
F +31 30 310 04 14
www.sweco.nl

File: bijlage 2 grenswaarde toets PM10.mxd

N33 Zuidbroek-Appingedam

Jaargemiddelde concentratie PM_{10}

2025 referentiesituatie

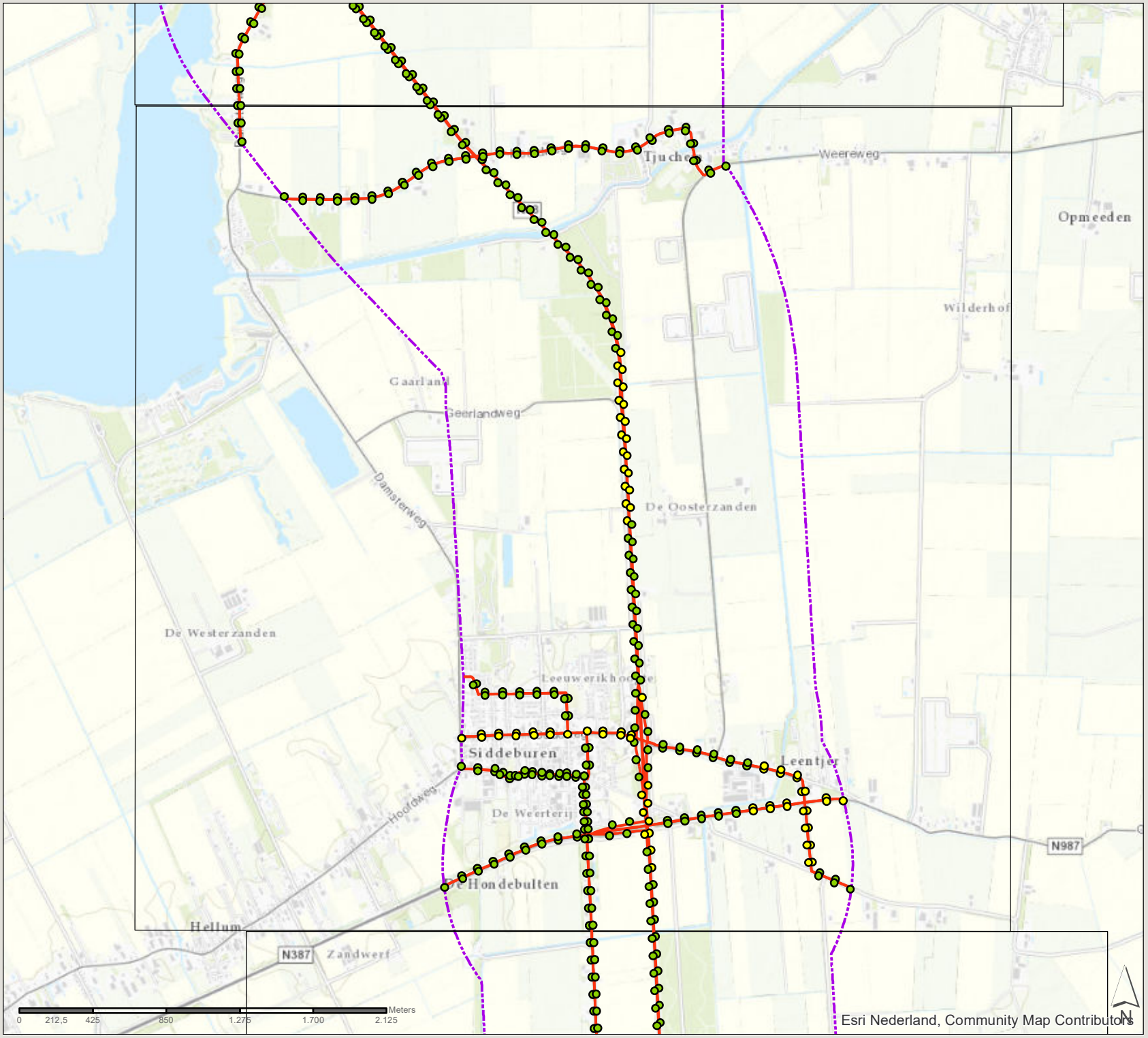

Concentraties (µg/m³)

- 11 - 12
- 12 - 13
- 13 - 14
- 14 - 15
- 15 - 16
- zone 1km plantracé

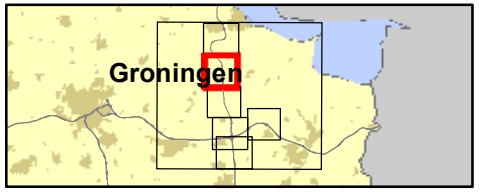

361309 verdubbeling N33
Zuidbroek-Appingedam

Datum: 4-11-2019

Schaal: 1:29.830

Formaat: A4

SWECO

Sweco Nederland B.V.
Postbus 203
3730 AE De Bilt
T +31 88 811 66 00
F +31 30 310 04 14
www.sweco.nl

File: bijlage 2 grenswaarde toets PM10.mxd

N33 Zuidbroek-Appingedam

Jaargemiddelde concentratie PM_{10}

2025 referentiesituatie

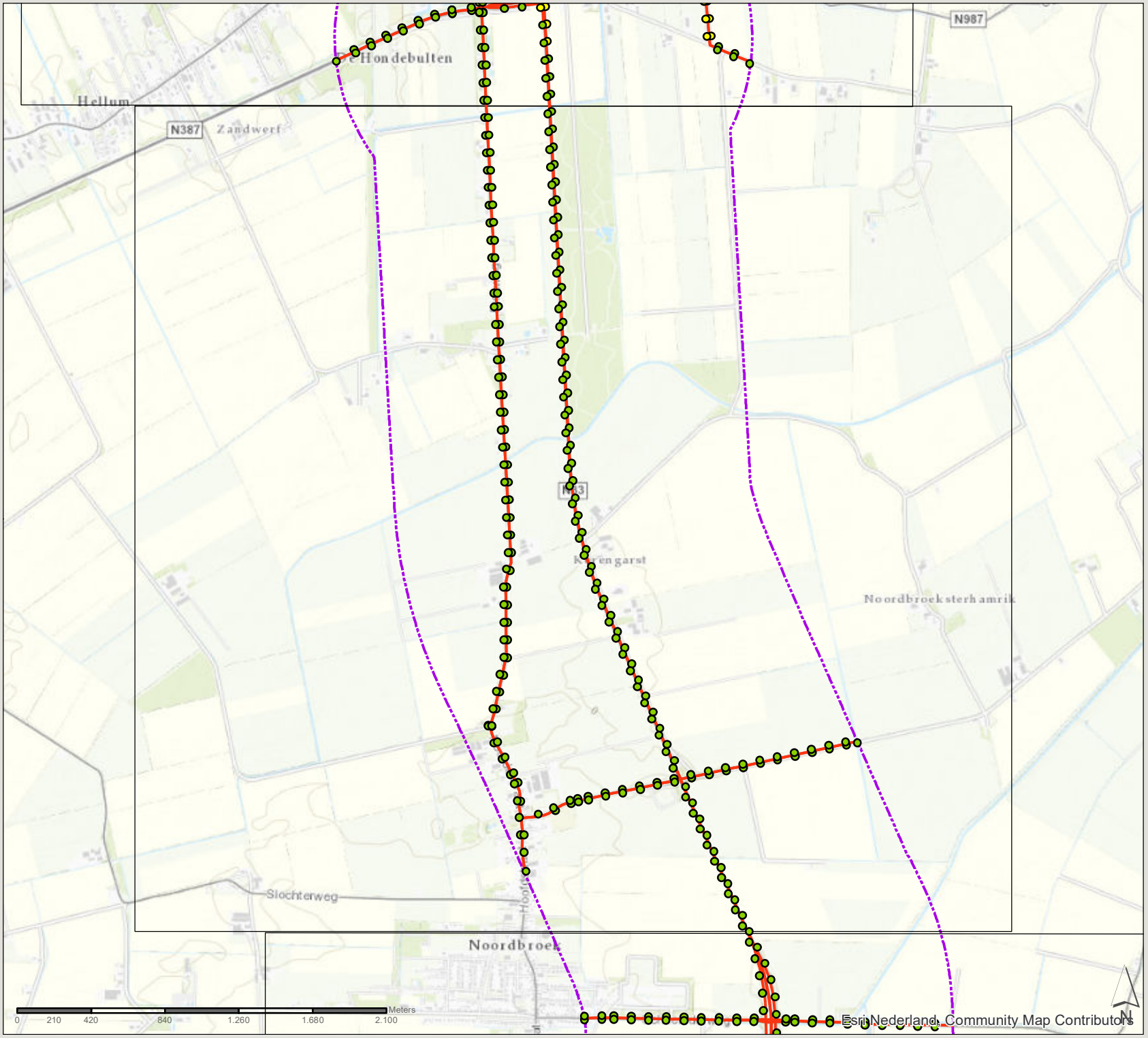

Concentraties (µg/m³)

- 11 - 12
- 12 - 13
- 13 - 14
- 14 - 15
- 15 - 16
- zone 1km plantracé

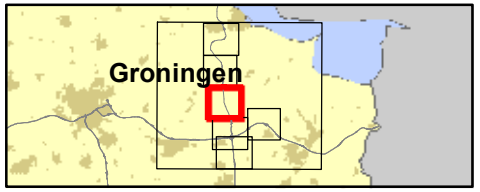

361309 verdubbeling N33
Zuidbroek-Appingedam

Datum: 4-11-2019

Schaal: 1:29.300

Formaat: A4

SWECO

Sweco Nederland B.V.
Postbus 203
3730 AE De Bilt
T +31 88 811 66 00
F +31 30 310 04 14
www.sweco.nl

File: bijlage 2 grenswaarde toets PM10.mxd

N33 Zuidbroek-Appingedam

Jaargemiddelde concentratie PM_{10}

2025 referentiesituatie

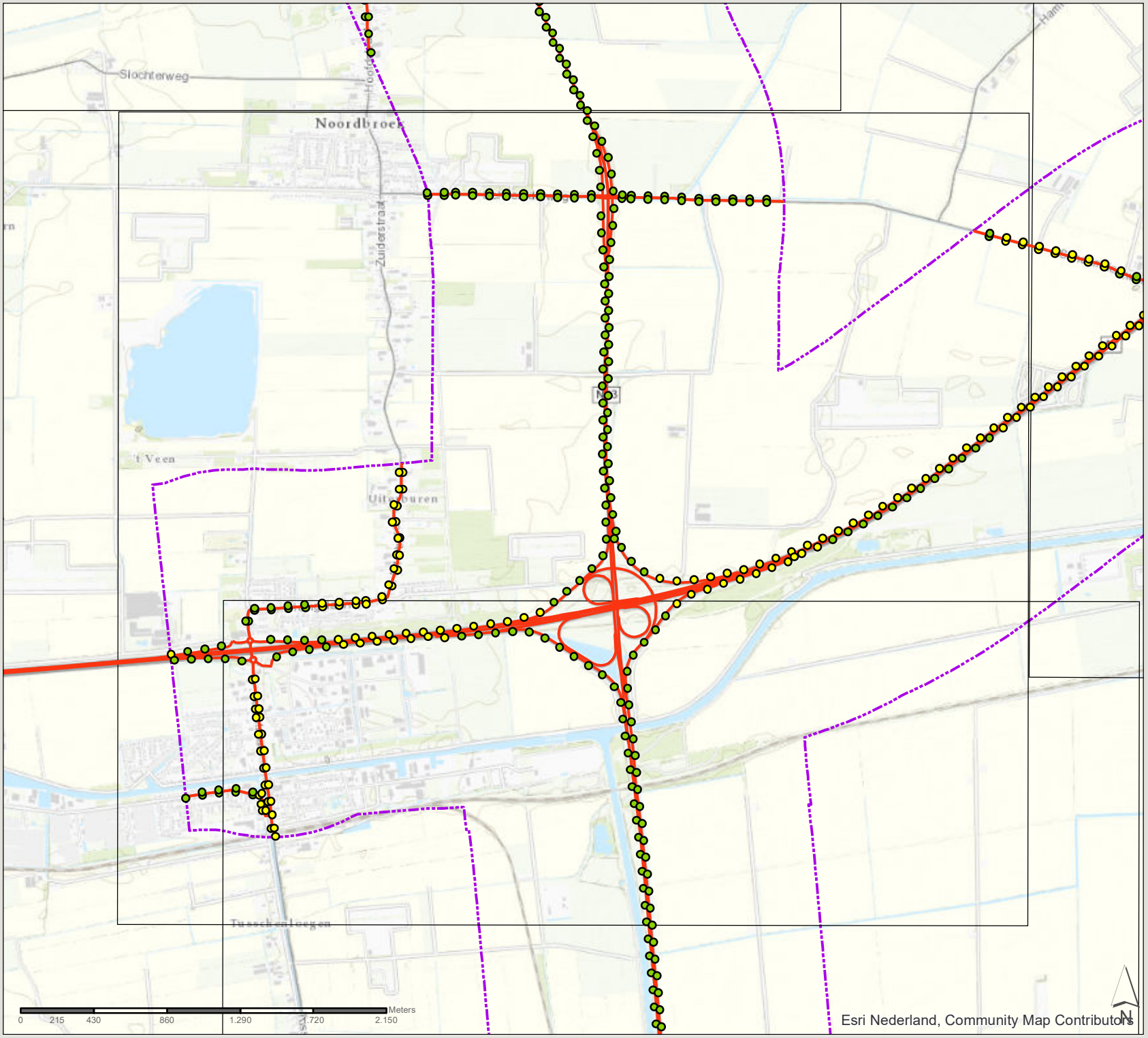

Concentraties (µg/m³)

- 11 - 12
- 12 - 13
- 13 - 14
- 14 - 15
- 15 - 16
- zone 1km plantracé

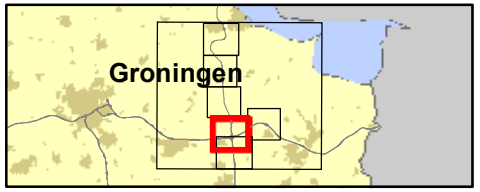

361309 verdubbeling N33
Zuidbroek-Appingedam

Datum: 4-11-2019

Schaal: 1:30.280

Formaat: A4

SWECO

Sweco Nederland B.V.
Postbus 203
3730 AE De Bilt
T +31 88 811 66 00
F +31 30 310 04 14
www.sweco.nl

Hle_bijlage 2 grenswaarde toets PM10.mxd

N33 Zuidbroek-Appingedam

Jaargemiddelde concentratie PM_{10}

2025 referentiesituatie

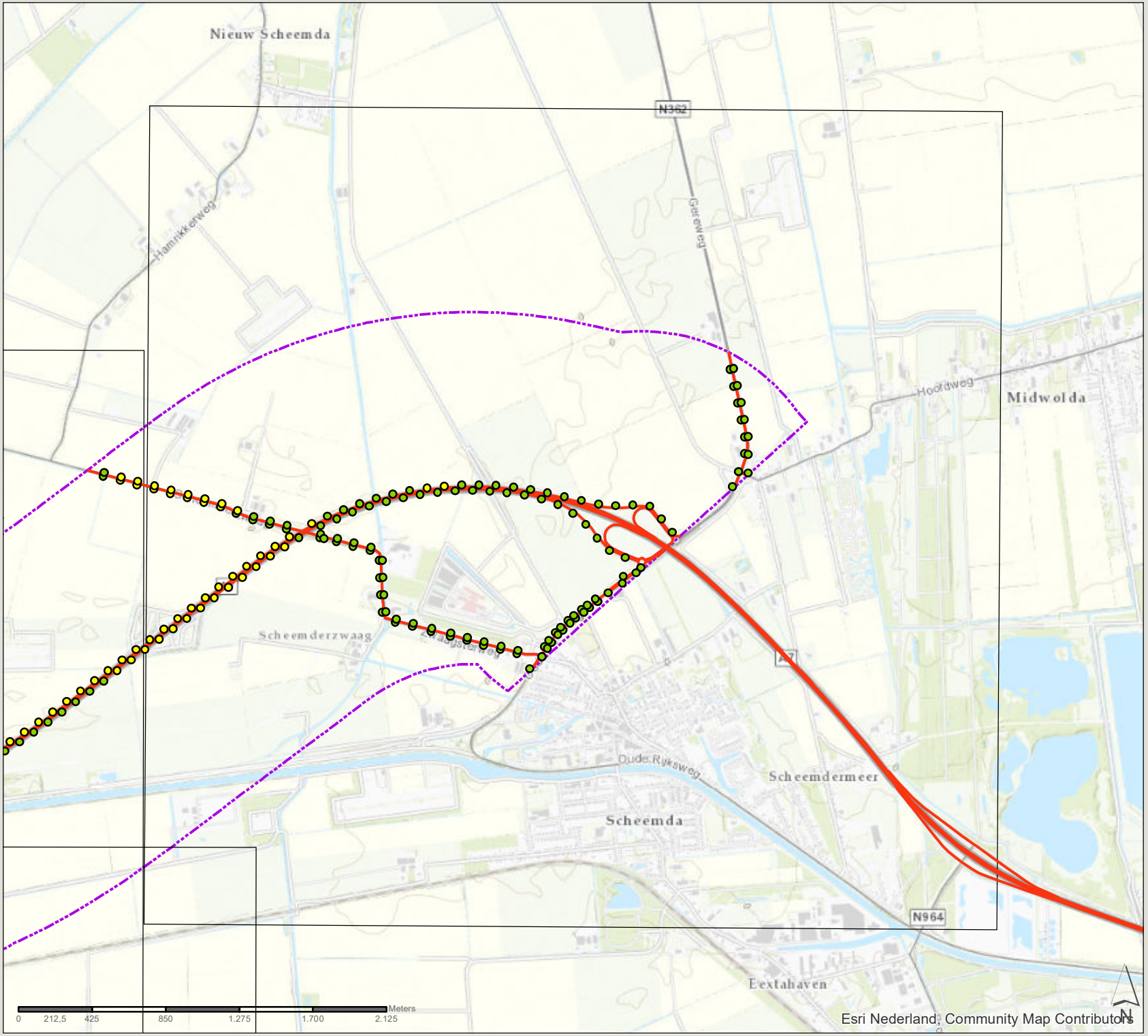

Concentraties (µg/m³)

- 11 - 12
- 12 - 13
- 13 - 14
- 14 - 15
- 15 - 16
- zone 1km plantracé

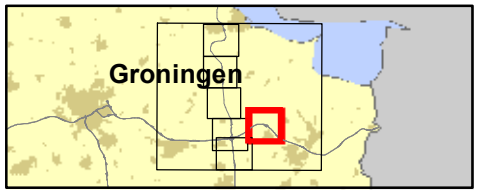

361309 verdubbeling N33
Zuidbroek-Appingedam

Datum: 4-11-2019

Schaal: 1:29.740

Formaat: A4

SWECO

Sweco Nederland B.V.
Postbus 203
3730 AE De Bilt
T +31 88 811 66 00
F +31 30 310 04 14
www.sweco.nl

File: bijlage 2 grenswaarde toets PM10.mxd

N33 Zuidbroek-Appingedam

Jaargemiddelde concentratie PM_{10}

2025 referentiesituatie

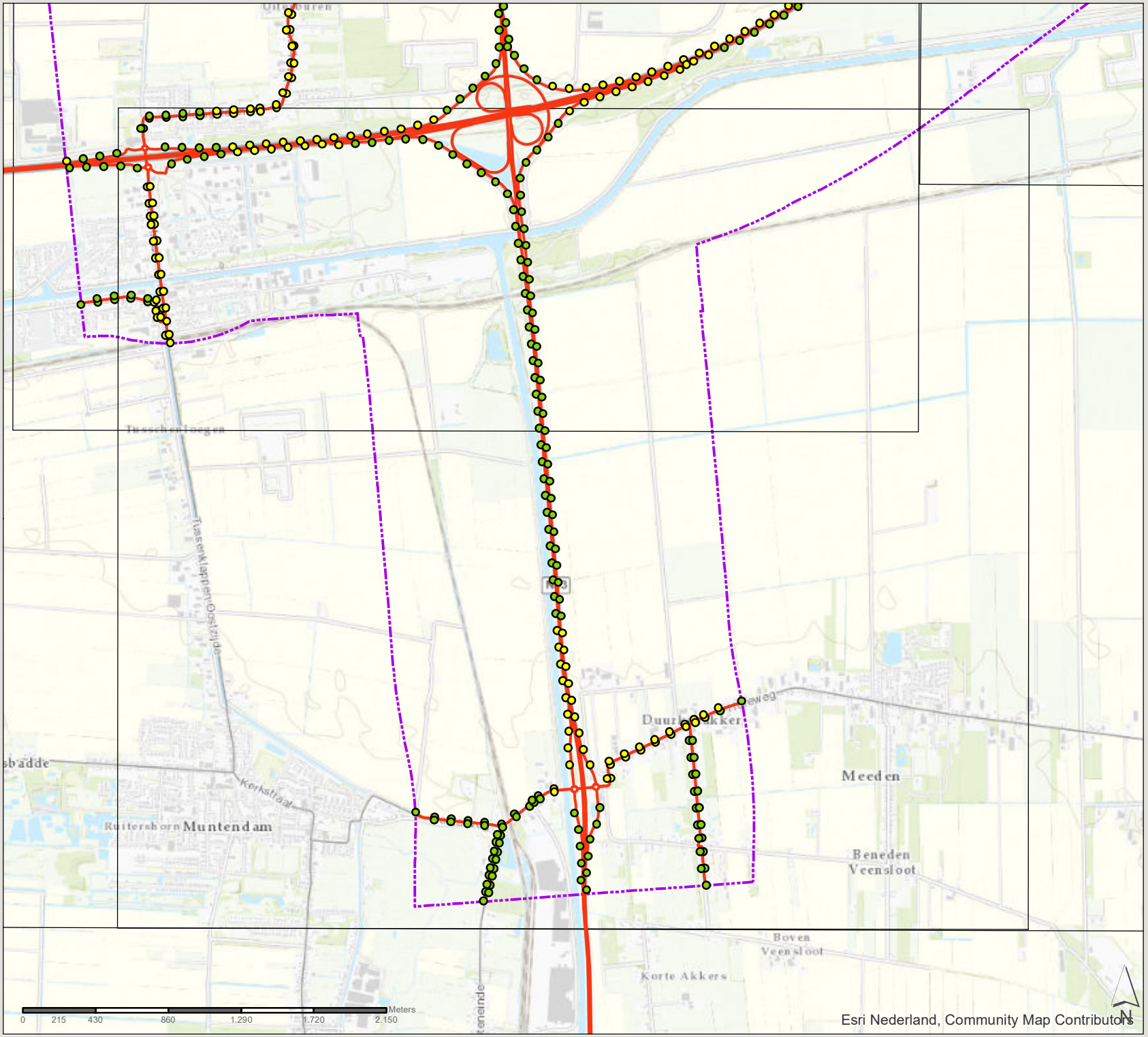

Concentraties (µg/m³)

- 11 - 12
- 12 - 13
- 13 - 14
- 14 - 15
- 15 - 16
- zone 1km plantracé

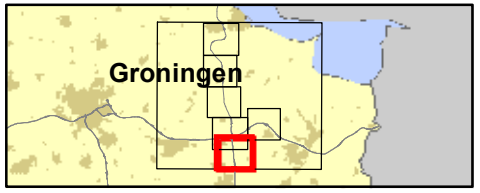

361309 verdubbeling N33
Zuidbroek-Appingedam

Datum: 4-11-2019

Schaal: 1:30.450

Formaat: A4

SWECO
Sweco Nederland B.V.
Postbus 203
3730 AE De Bilt
T +31 88 811 66 00
F +31 30 310 04 14
www.sweco.nl

File: bijlage 2 grenswaarde toets PM10.mxd

N33 Zuidbroek-Appingedam

Jaargemiddelde concentratie PM_{10}

2025 plansituatie

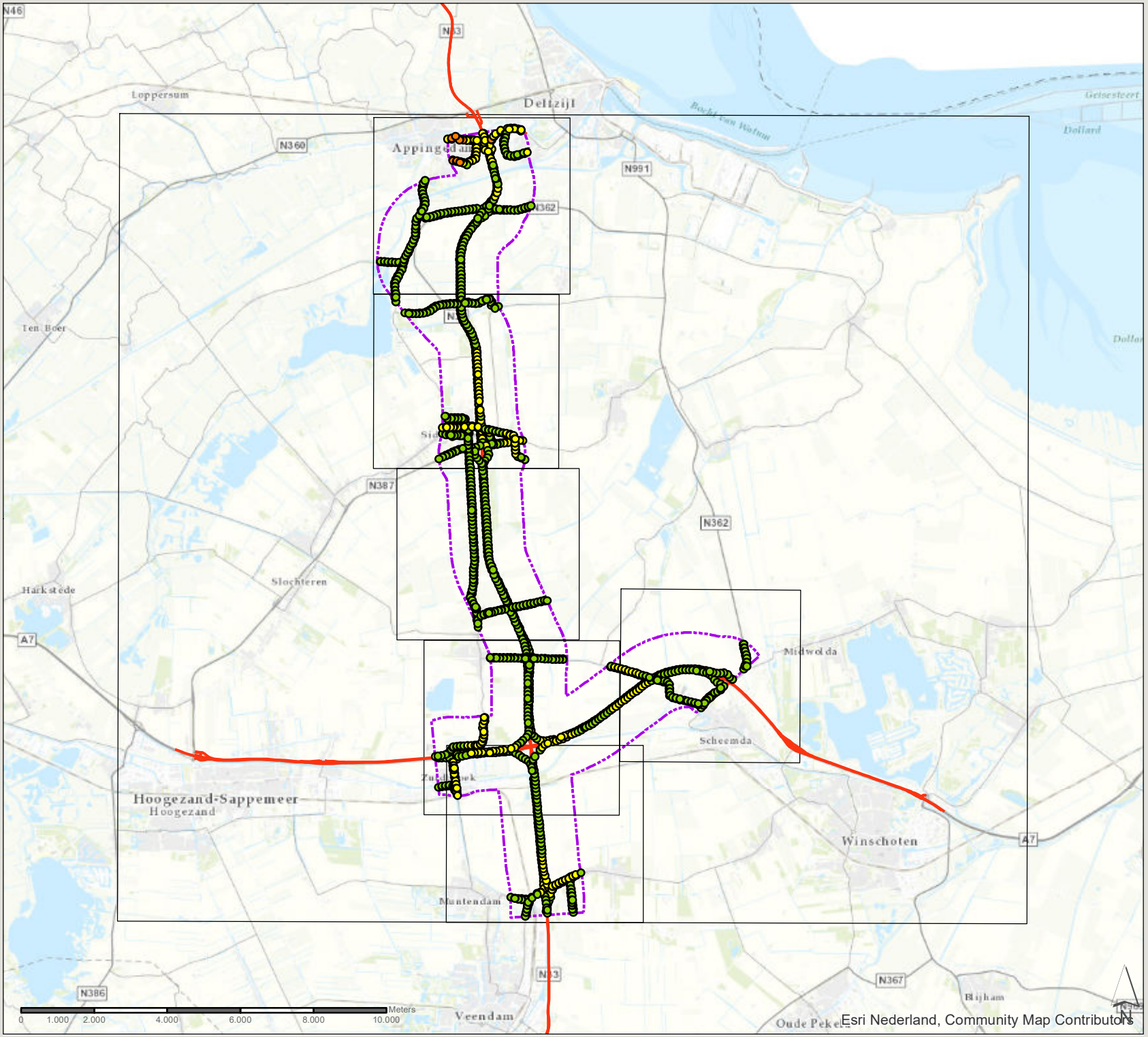

Concentraties (µg/m³)

- 11 - 12
- 12 - 13
- 13 - 14
- 14 - 15
- 15 - 16
- zone 1km plantracé

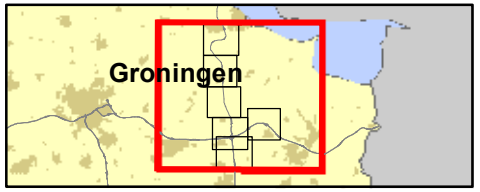

361309 verdubbeling N33
Zuidbroek-Appingedam

Datum: 4-11-2019

Schaal: 1:141.010

Formaat: A4

SWECO

Sweco Nederland B.V.
Postbus 203
3730 AE De Bilt
T +31 88 811 66 00
F +31 30 310 04 14
www.sweco.nl

File: bijlage 2 grenswaarde toets PM10.mxd

N33 Zuidbroek-Appingedam

Jaargemiddelde concentratie PM_{10}

2025 plansituatie

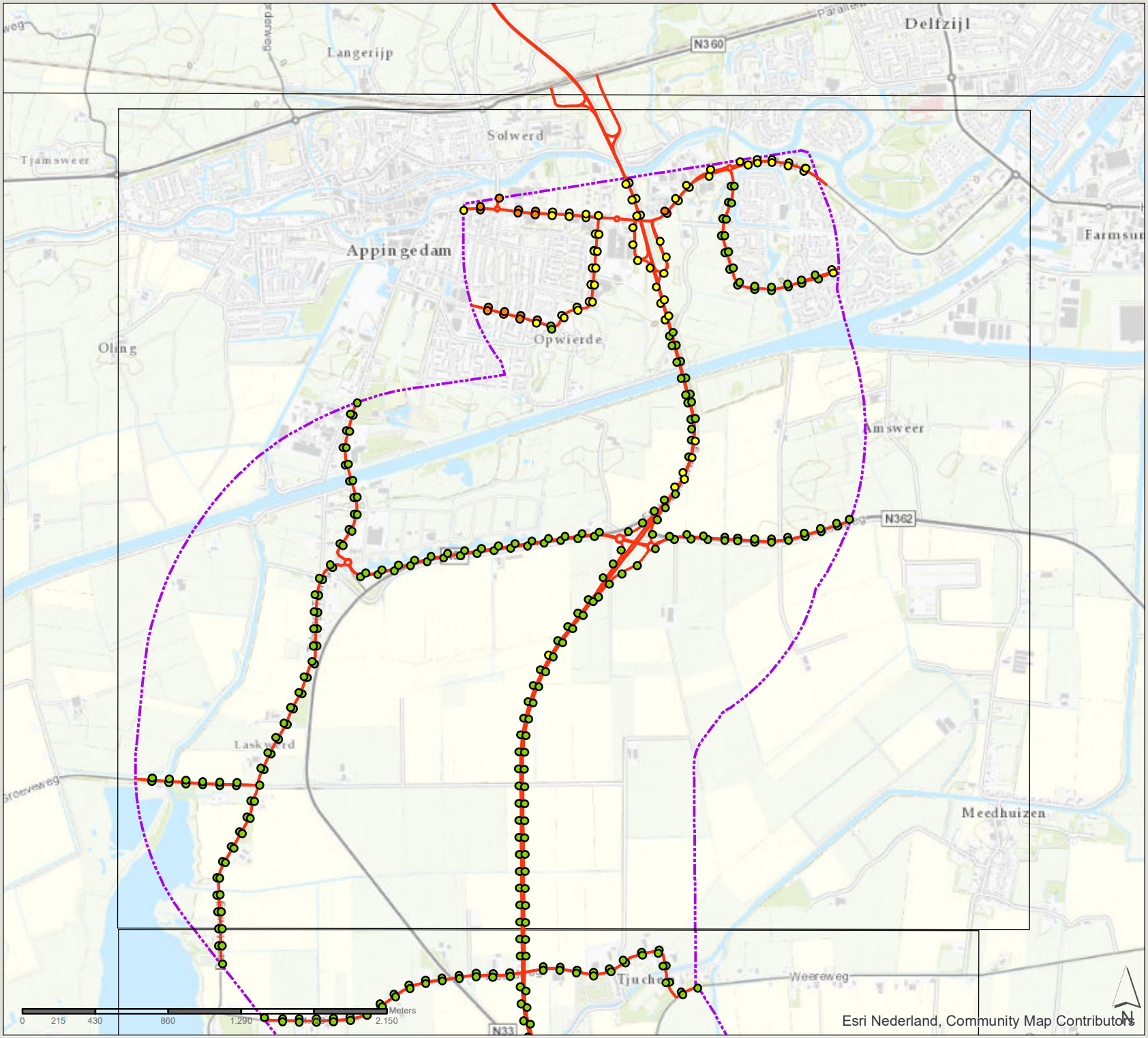

Concentraties (µg/m³)

- 11 - 12
- 12 - 13
- 13 - 14
- 14 - 15
- 15 - 16
- zone 1km plantracé

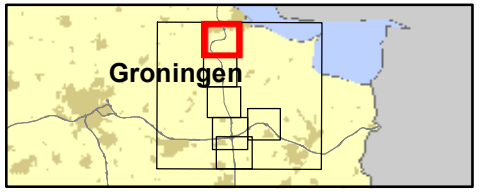

361309 verdubbeling N33
Zuidbroek-Appingedam

Datum: 4-11-2019

Schaal: 1:30.410

Formaat: A4

SWECO
Sweco Nederland B.V.
Postbus 203
3730 AE De Bilt
T +31 88 811 66 00
F +31 30 310 04 14
www.sweco.nl

File: bijlage 2 grenswaarde toets PM10.mxd

N33 Zuidbroek-Appingedam

Jaargemiddelde concentratie PM_{10}

2025 plansituatie

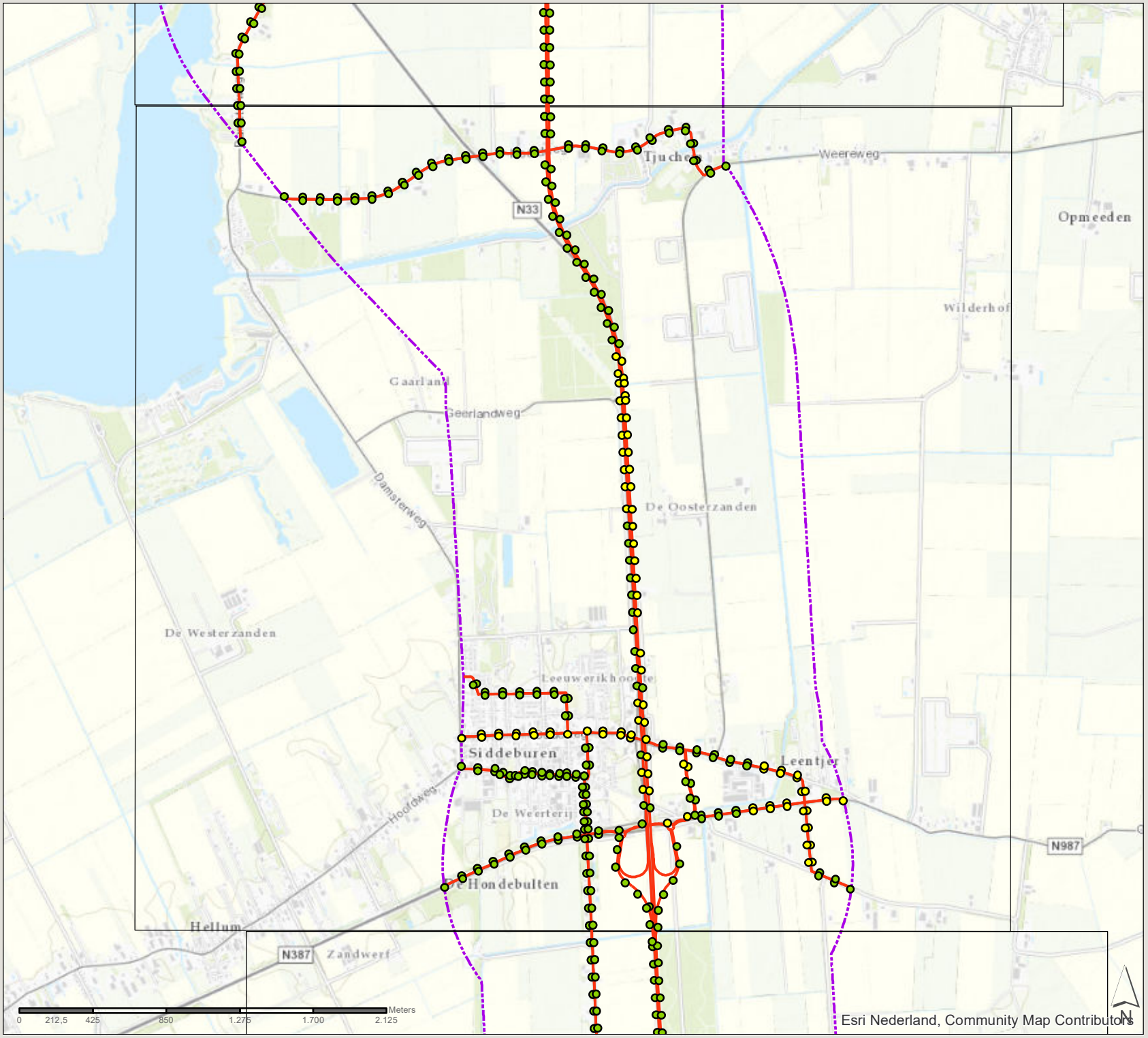

Concentraties (µg/m³)

- 11 - 12
- 12 - 13
- 13 - 14
- 14 - 15
- 15 - 16
- zone 1km plantracé

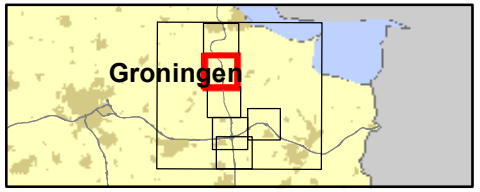

361309 verdubbeling N33
Zuidbroek-Appingedam

Datum: 4-11-2019

Schaal: 1:29.830

Formaat: A4

SWECO

Sweco Nederland B.V.
Postbus 203
3730 AE De Bilt
T +31 88 811 66 00
F +31 30 310 04 14
www.sweco.nl

Fig. bijlage 2 grenswaarde toets PM10.mxd

N33 Zuidbroek-Appingedam

Jaargemiddelde concentratie PM_{10}

2025 plansituatie

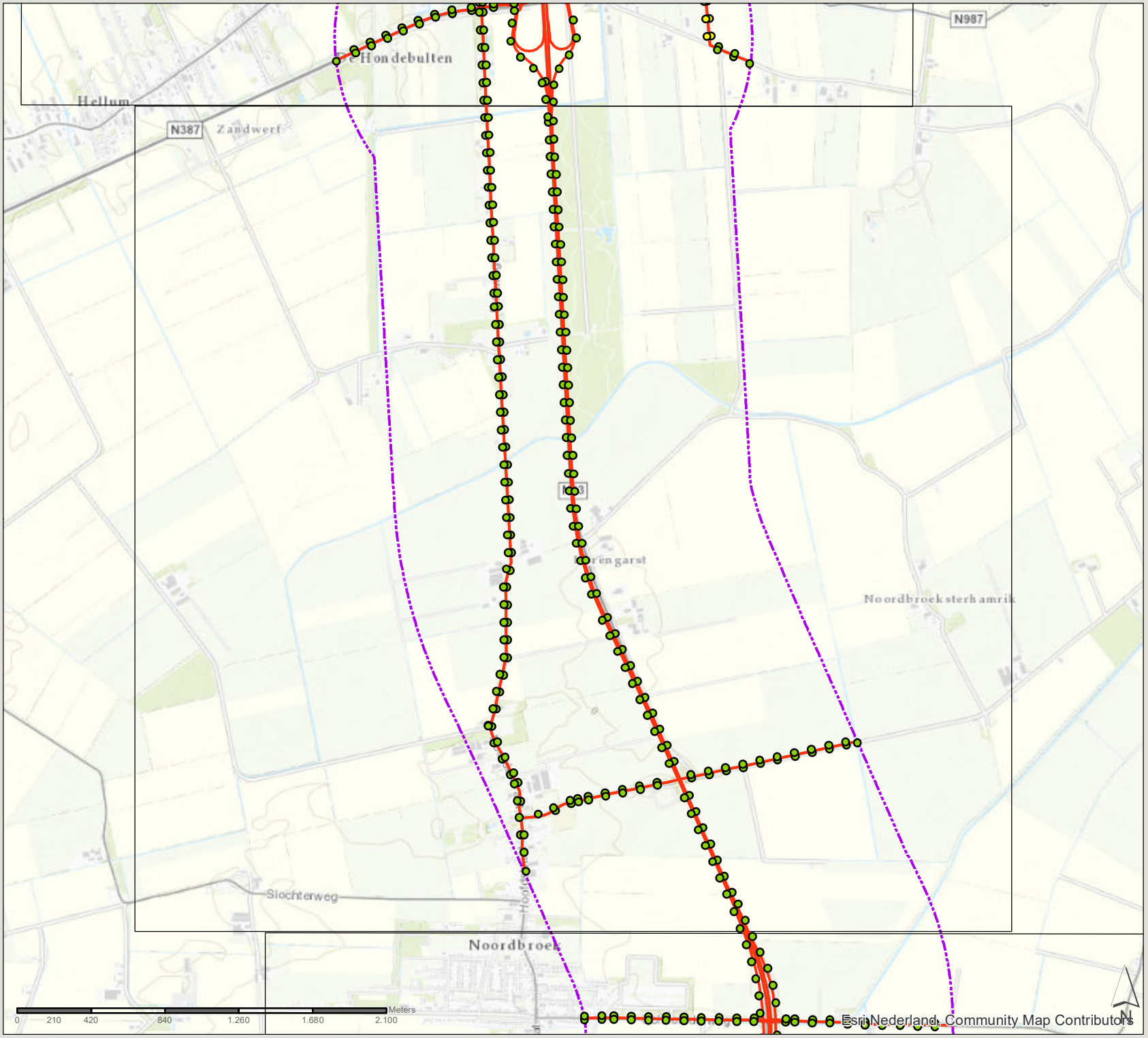

Concentraties (µg/m³)

- 11 - 12
- 12 - 13
- 13 - 14
- 14 - 15
- 15 - 16
- zone 1km plantracé

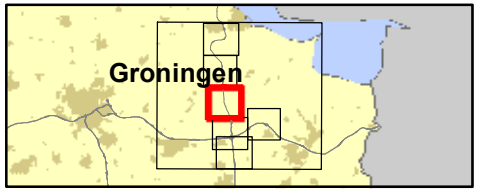

361309 verdubbeling N33
Zuidbroek-Appingedam

Datum: 4-11-2019

Schaal: 1:29.300

Formaat: A4

SWECO

Sweco Nederland B.V.
Postbus 203
3730 AE De Bilt
T +31 88 811 66 00
F +31 30 310 04 14
www.sweco.nl

Fig. bijlage 2 grenswaarde toets PM10.mxd

N33 Zuidbroek-Appingedam

Jaargemiddelde concentratie PM_{10}

2025 plansituatie

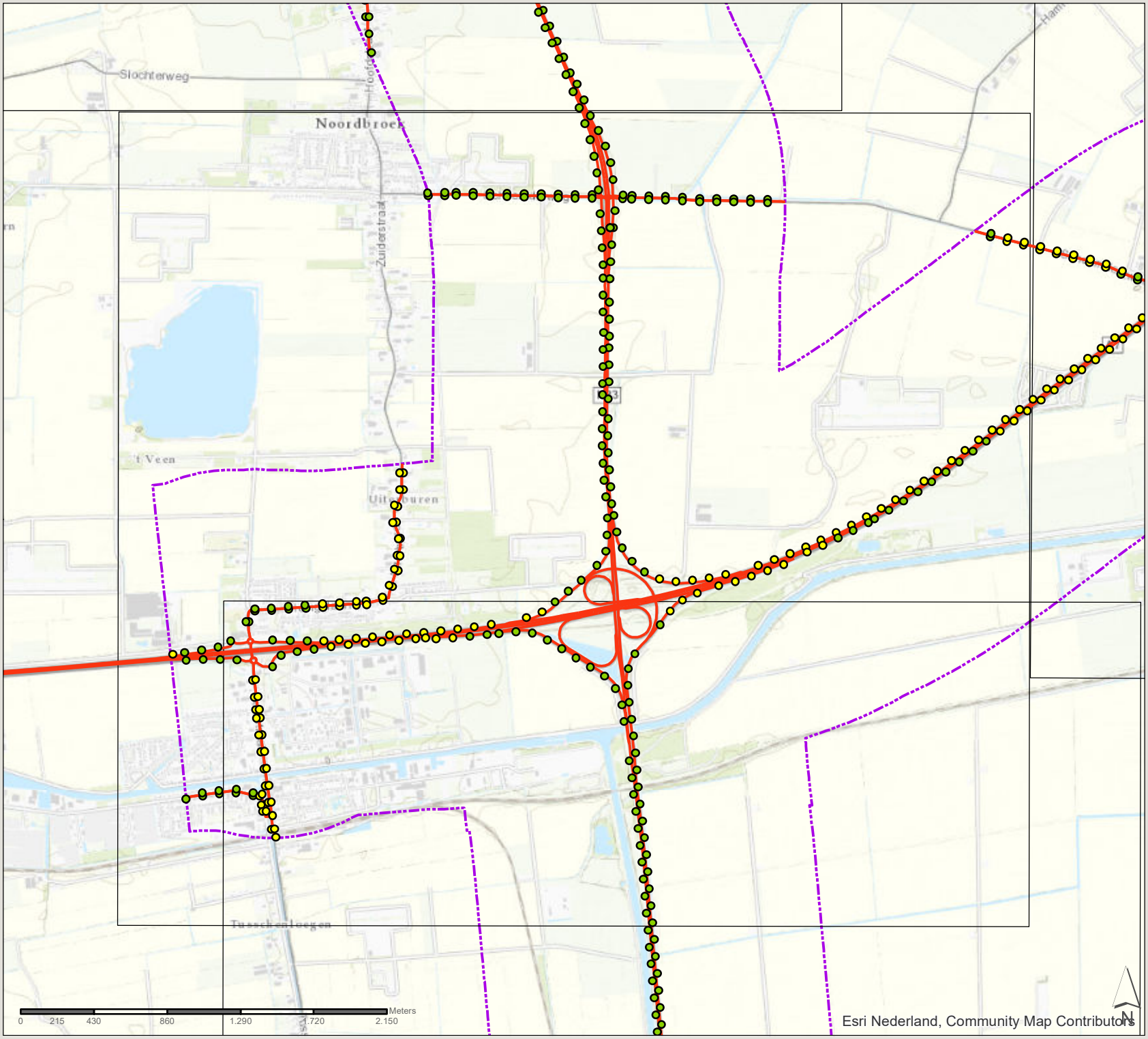

Concentraties (µg/m³)

- 11 - 12
- 12 - 13
- 13 - 14
- 14 - 15
- 15 - 16
- zone 1km plantracé

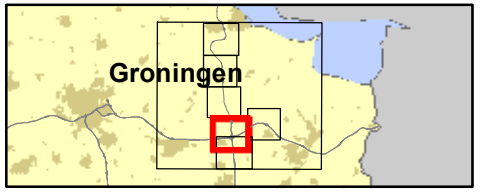

361309 verdubbeling N33
Zuidbroek-Appingedam

Datum: 4-11-2019

Schaal: 1:30.280

Formaat: A4

SWECO

Sweco Nederland B.V.
Postbus 203
3730 AE De Bilt
T +31 88 811 66 00
F +31 30 310 04 14
www.sweco.nl

File: bijlage 2 grenswaarde toets PM10.mxd

N33 Zuidbroek-Appingedam

Jaargemiddelde concentratie PM_{10}

2025 plansituatie

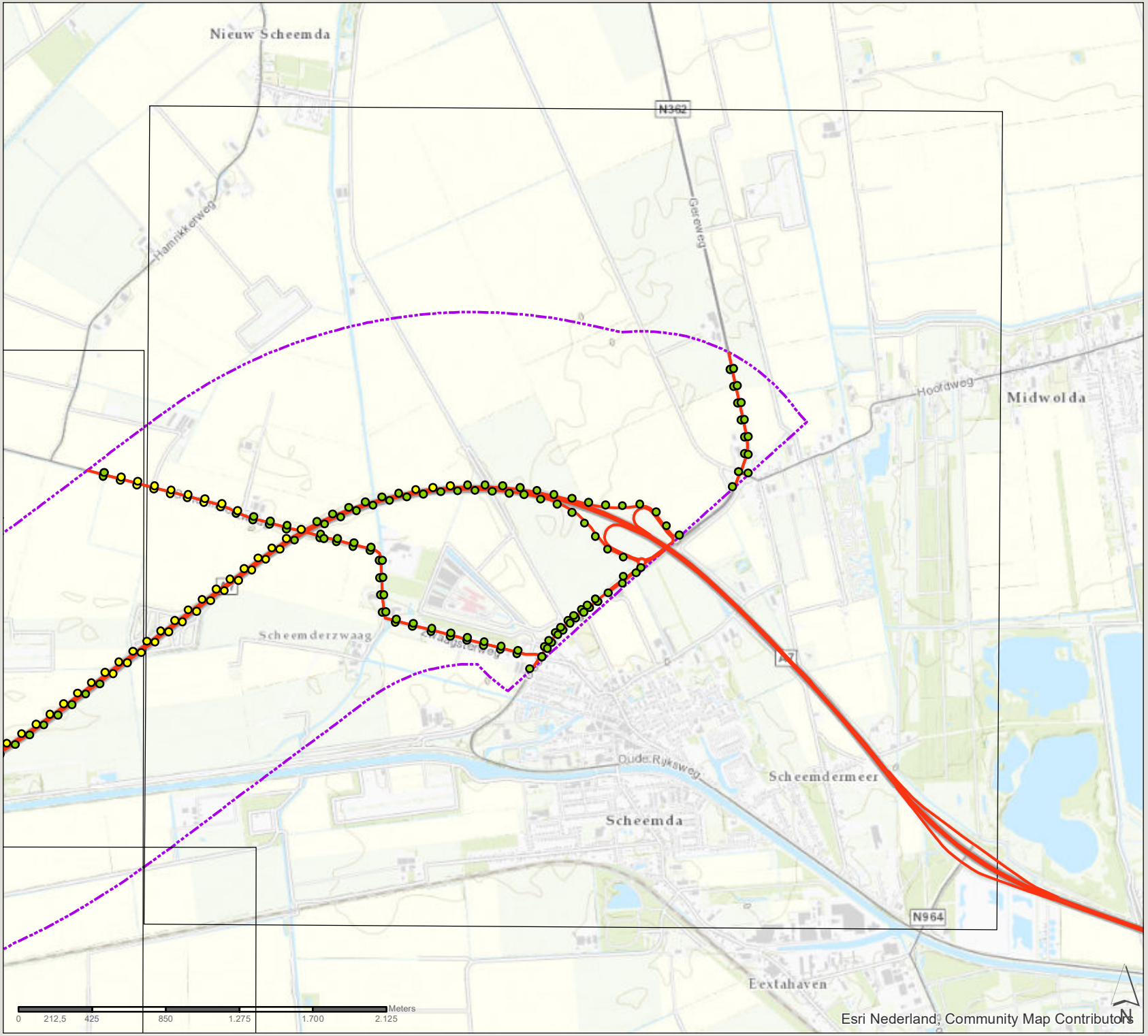

Concentraties (µg/m³)

- 11 - 12
- 12 - 13
- 13 - 14
- 14 - 15
- 15 - 16
- zone 1km plantracé

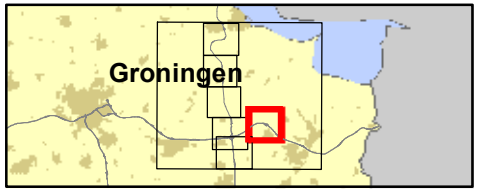

361309 verdubbeling N33
Zuidbroek-Appingedam

Datum: 4-11-2019

Schaal: 1:29.740

Formaat: A4

SWECO

Sweco Nederland B.V.
Postbus 203
3730 AE De Bilt
T +31 88 811 66 00
F +31 30 310 04 14
www.sweco.nl

File: bijlage 2 grenswaarde toets PM10.mxd

N33 Zuidbroek-Appingedam

Jaargemiddelde concentratie PM_{10}

2025 plansituatie

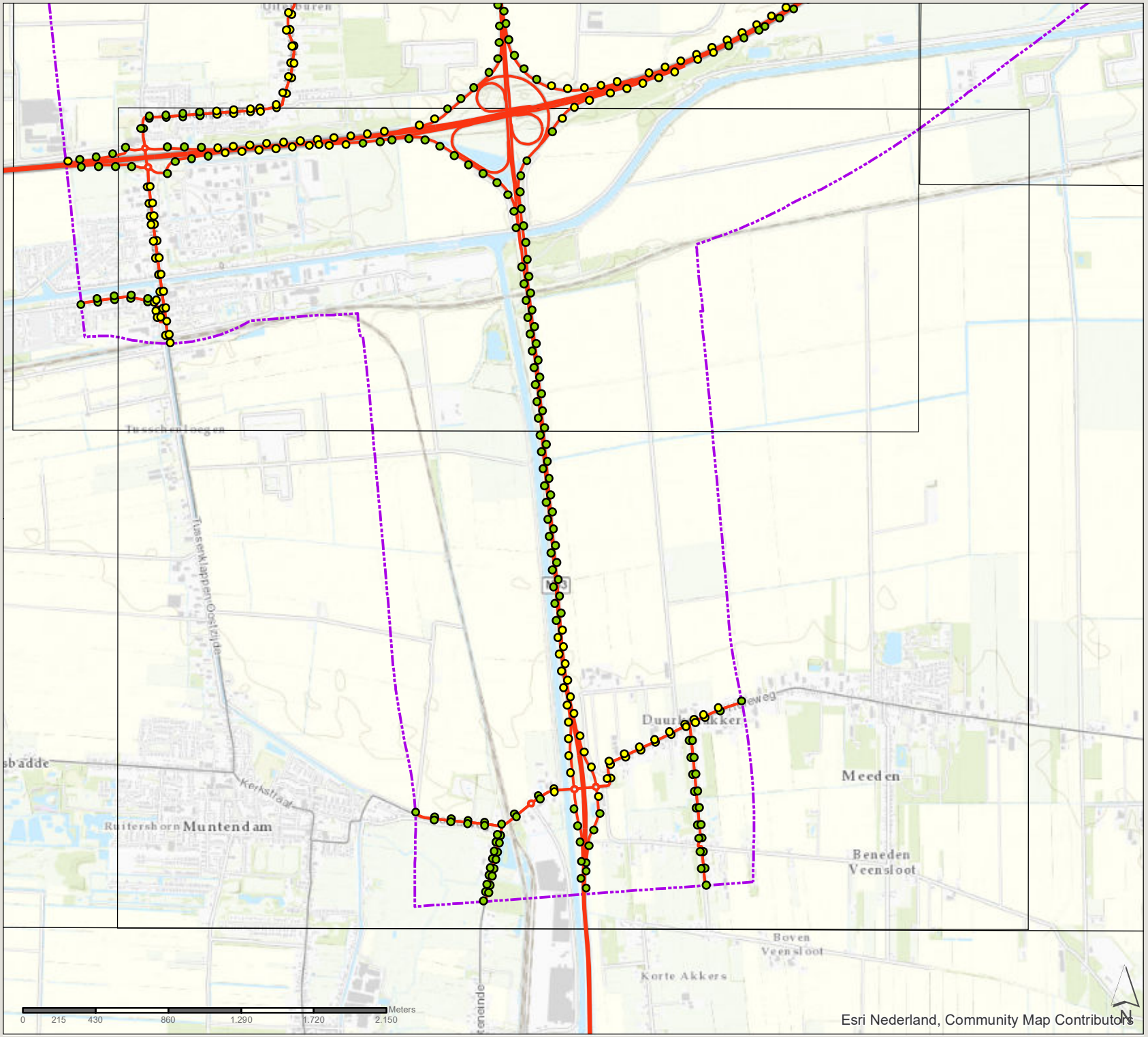

Concentraties (µg/m³)

- 11 - 12
- 12 - 13
- 13 - 14
- 14 - 15
- 15 - 16
- zone 1km plantracé

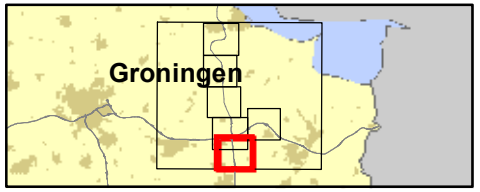

361309 verdubbeling N33
Zuidbroek-Appingedam

Datum: 4-11-2019

Schaal: 1:30.450

Formaat: A4

SWECO

Sweco Nederland B.V.
Postbus 203
3730 AE De Bilt
T +31 88 811 66 00
F +31 30 310 04 14
www.sweco.nl

File: bijlage 2 grenswaarde toets PM10.mxd

N33 Zuidbroek-Appingedam

Jaargemiddelde concentratie PM_{10}

2030 referentiesituatie

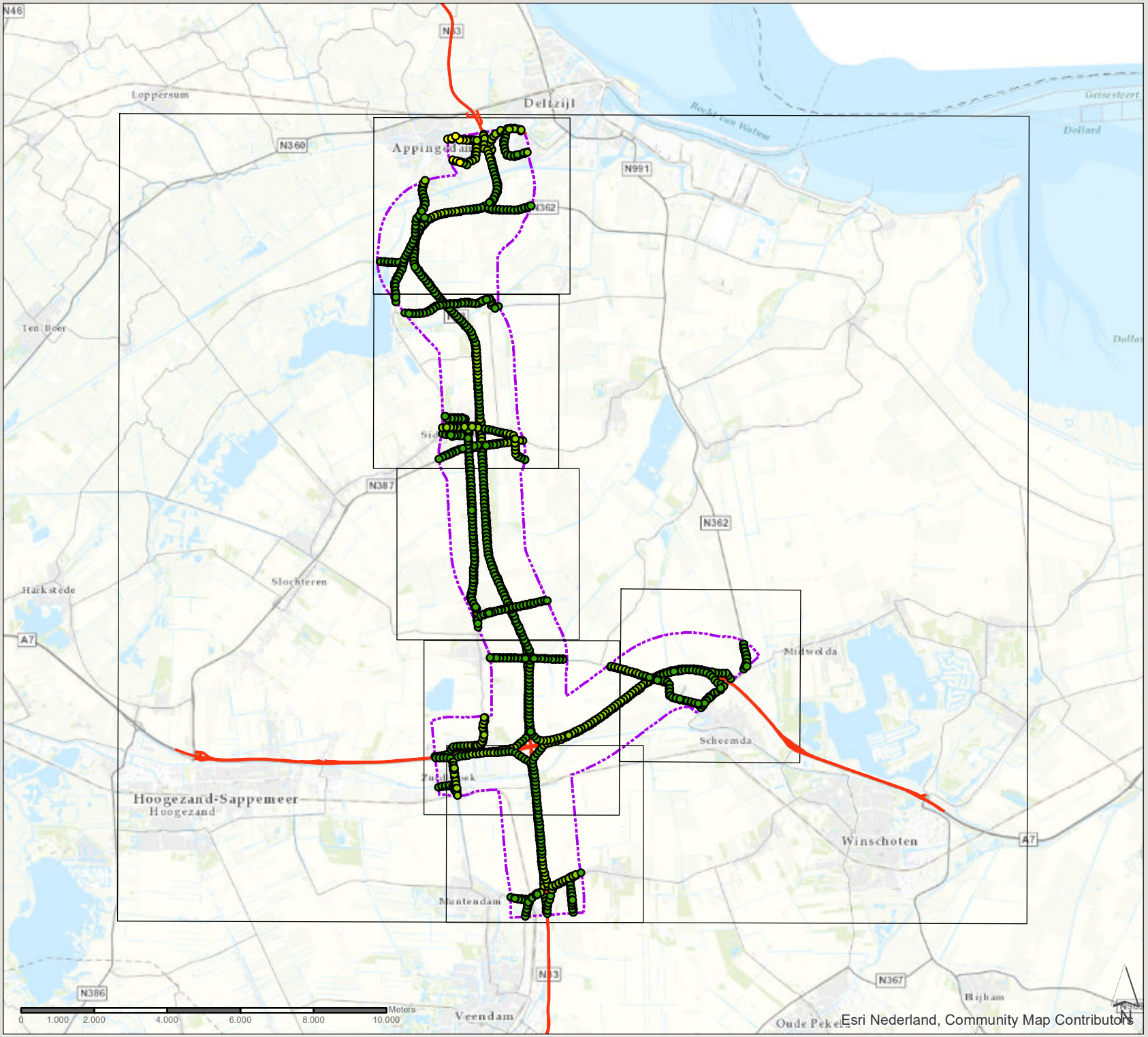

Esri Nederland, Community Map Contributors

Concentraties (µg/m³)

- 11 - 12
- 12 - 13
- 13 - 14
- 14 - 15
- 15 - 16
- zone 1km plantracé

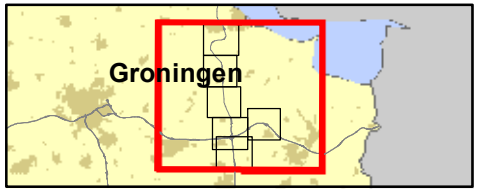

361309 verdubbeling N33
Zuidbroek-Appingedam

Datum: 4-11-2019

Schaal: 1:141.010

Formaat: A4

SWECO

Sweco Nederland B.V.
Postbus 203
3730 AE De Bilt
T +31 88 811 66 00
F +31 30 310 04 14
www.sweco.nl

Fig. bijlage 2 grenswaarde toets PM10.mxd

N33 Zuidbroek-Appingedam

Jaargemiddelde concentratie PM_{10}

2030 referentiesituatie

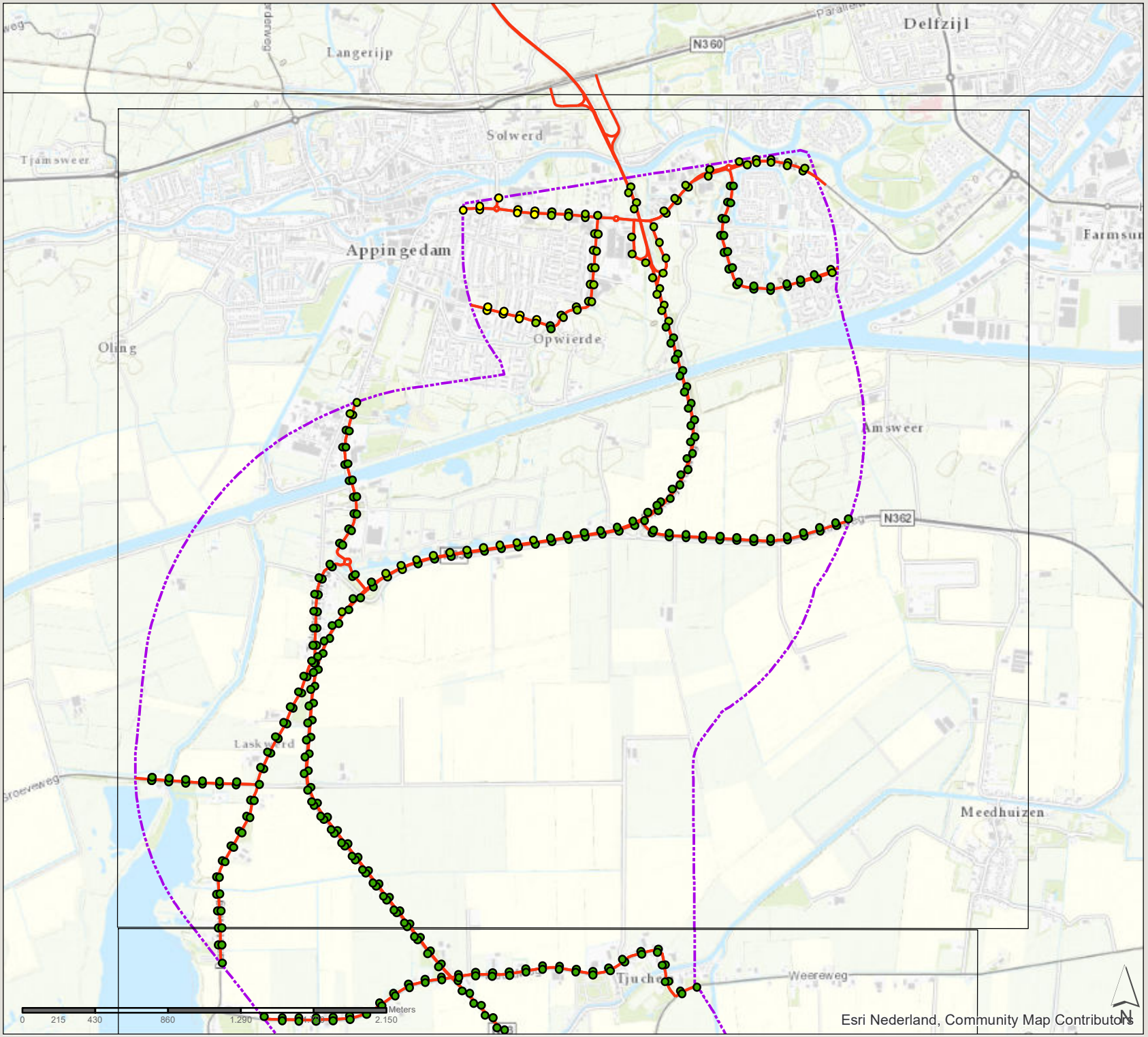

Concentraties (µg/m³)

- 11 - 12
- 12 - 13
- 13 - 14
- 14 - 15
- 15 - 16
- zone 1km plantracé

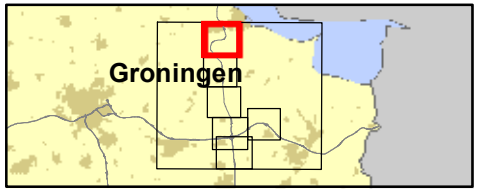

361309 verdubbeling N33 Zuidbroek-Appingedam

Datum: 4-11-2019

Schaal: 1:30.410

Formaat: A4

SWECO

Sweco Nederland B.V.
Postbus 203
3730 AE De Bilt
T +31 88 811 66 00
F +31 30 310 04 14
www.sweco.nl

File: bijlage 2 grenswaarde toets PM10.mxd

N33 Zuidbroek-Appingedam

Jaargemiddelde concentratie PM_{10}

2030 referentiesituatie

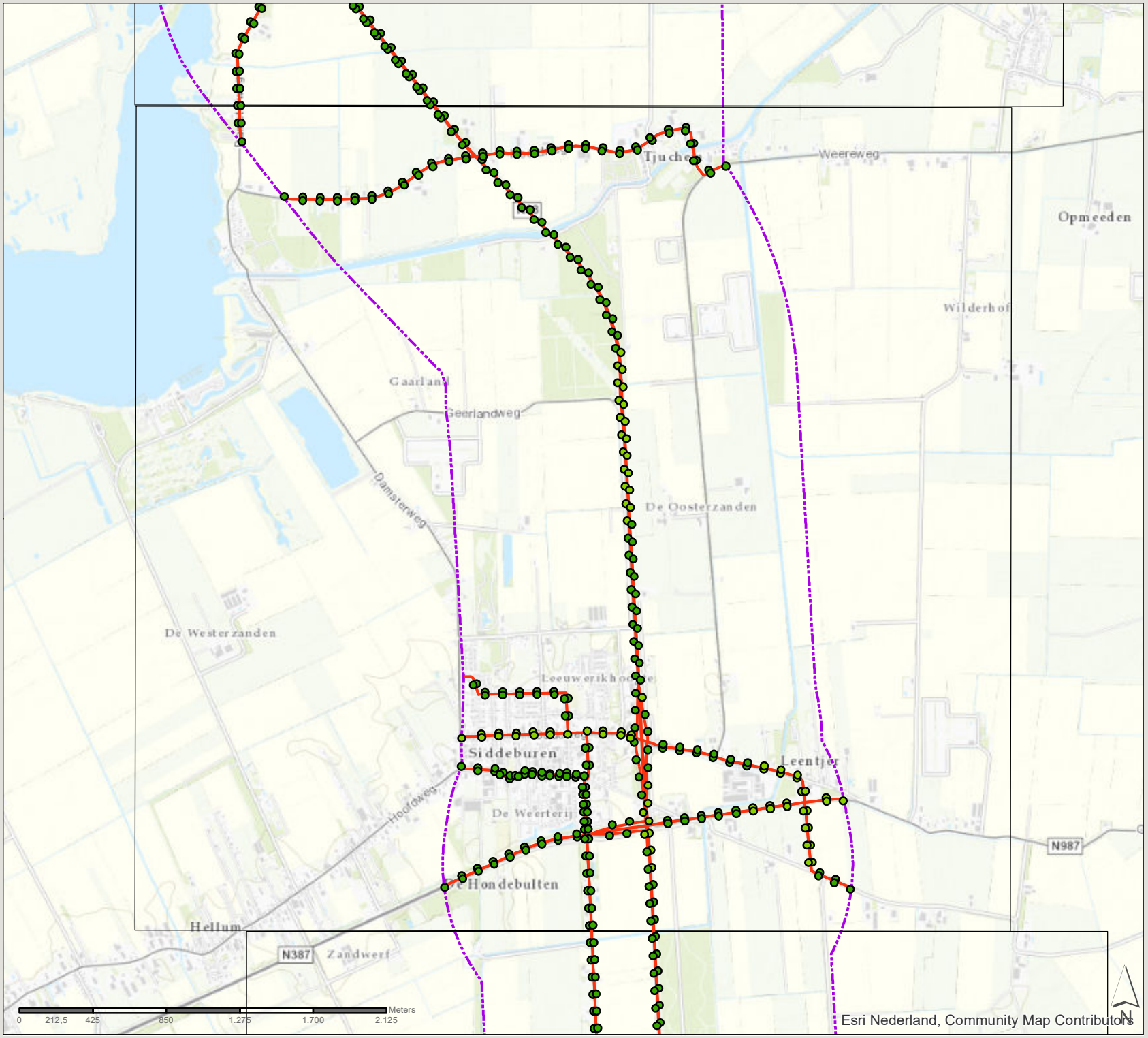

Concentraties (µg/m³)

- 11 - 12
- 12 - 13
- 13 - 14
- 14 - 15
- 15 - 16
- zone 1km plantracé

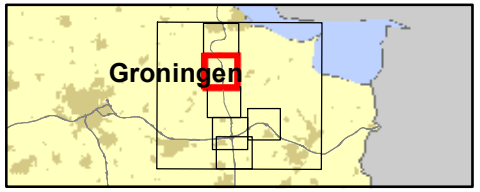

361309 verdubbeling N33
Zuidbroek-Appingedam

Datum: 4-11-2019

Schaal: 1:29.830

Formaat: A4

SWECO

Sweco Nederland B.V.
Postbus 203
3730 AE De Bilt
T +31 88 811 66 00
F +31 30 310 04 14
www.sweco.nl

File: bijlage 2 grenswaarde toets PM10.mxd

N33 Zuidbroek-Appingedam

Jaargemiddelde concentratie PM_{10}

2030 referentiesituatie

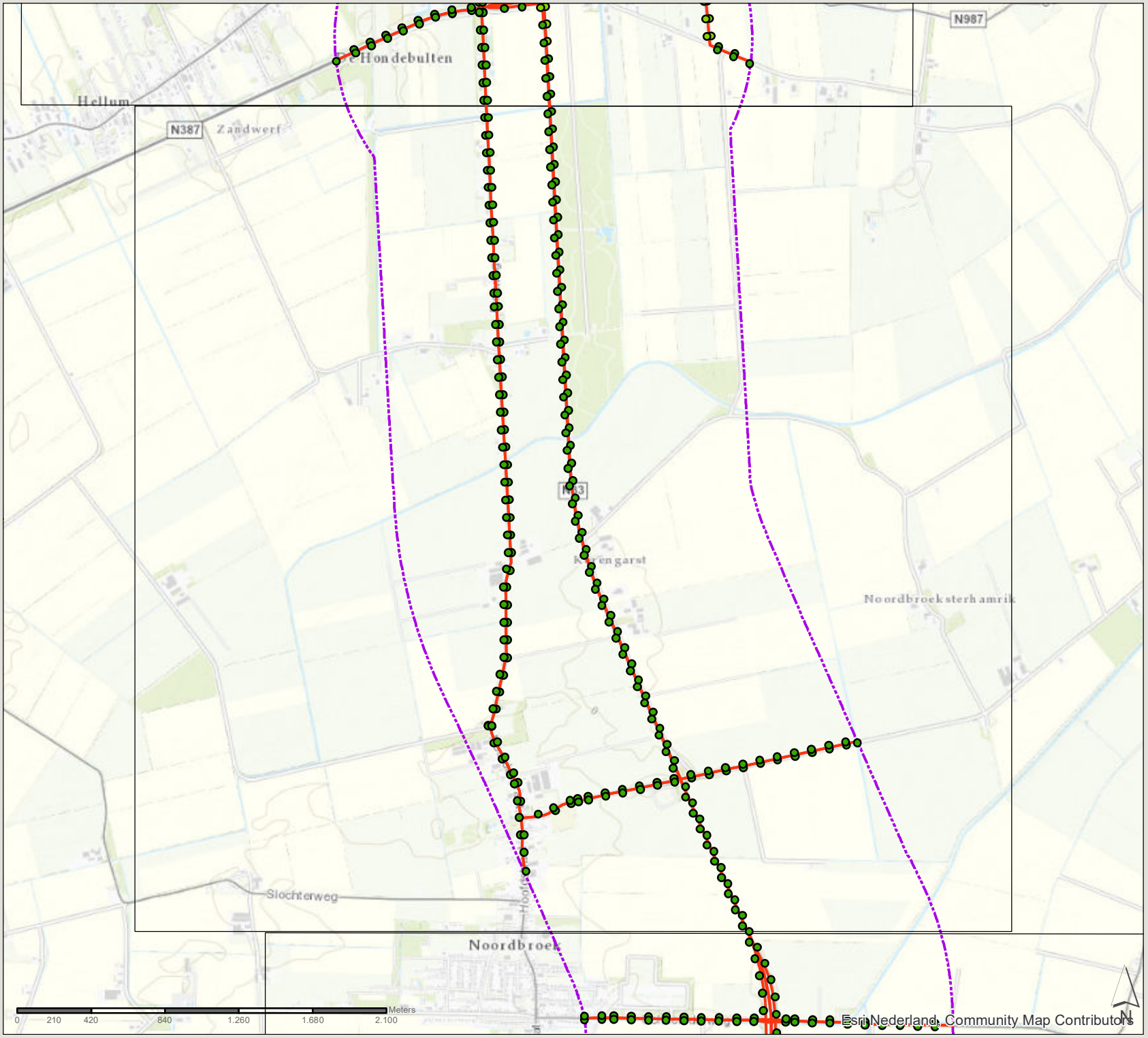

Concentraties (µg/m³)

- 11 - 12
- 12 - 13
- 13 - 14
- 14 - 15
- 15 - 16
- zone 1km plantracé

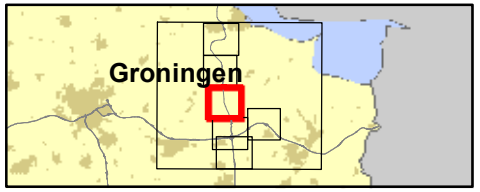

361309 verdubbeling N33
Zuidbroek-Appingedam

Datum: 4-11-2019

Schaal: 1:29.300

Formaat: A4

SWECO

Sweco Nederland B.V.
Postbus 203
3730 AE De Bilt
T +31 88 811 66 00
F +31 30 310 04 14
www.sweco.nl

Fig. bijlage 2 grenswaarde toets PM10.mxd

N33 Zuidbroek-Appingedam

Jaargemiddelde concentratie PM_{10}

2030 referentiesituatie

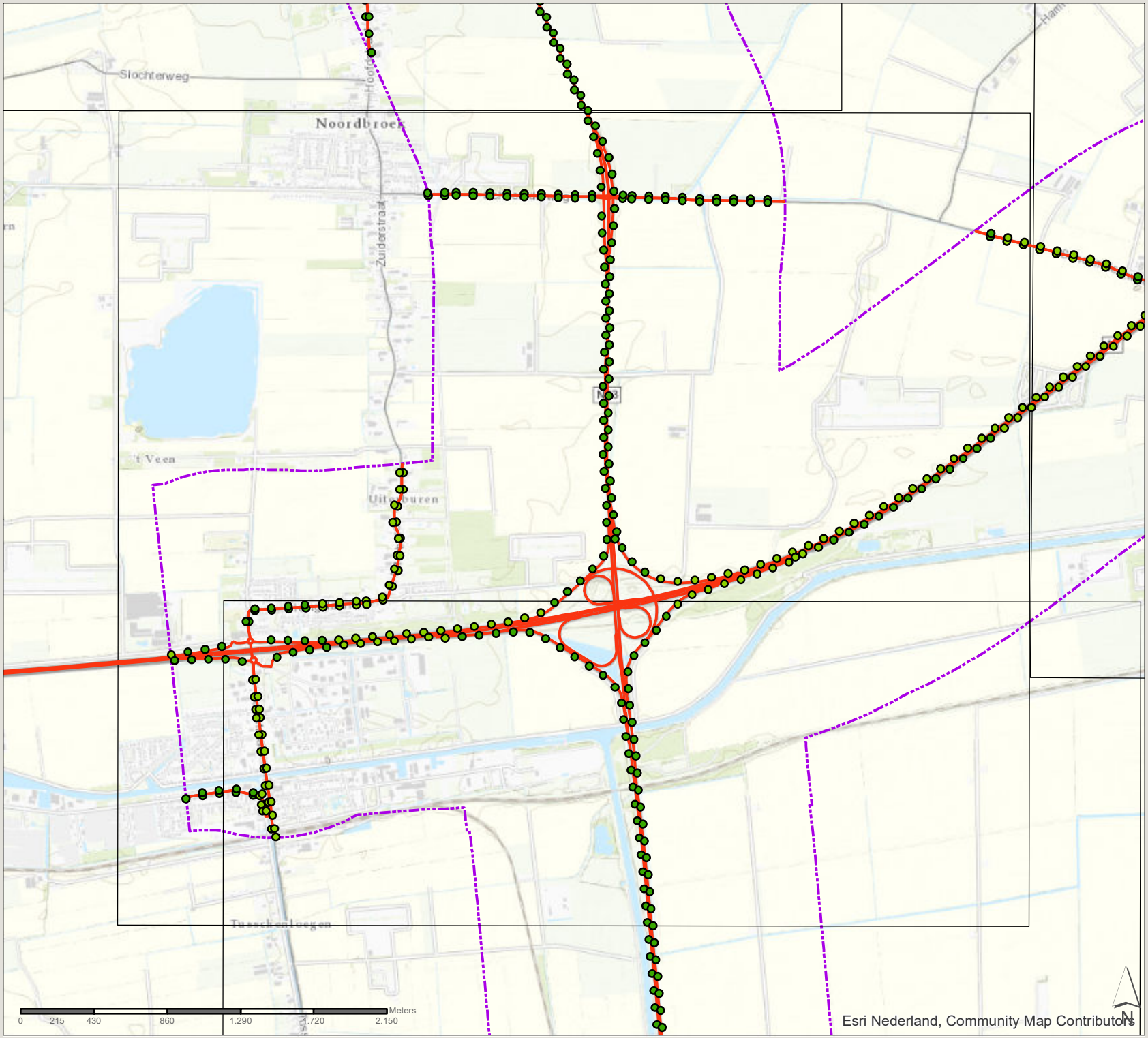

Concentraties (µg/m³)

- 11 - 12
- 12 - 13
- 13 - 14
- 14 - 15
- 15 - 16
- zone 1km plantracé

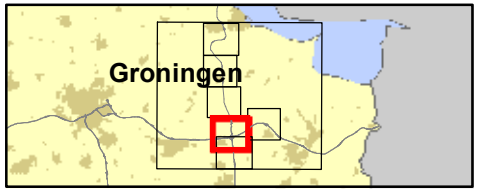

361309 verdubbeling N33
Zuidbroek-Appingedam

Datum: 4-11-2019

Schaal: 1:30.280

Formaat: A4

SWECO

Sweco Nederland B.V.
Postbus 203
3730 AE De Bilt
T +31 88 811 66 00
F +31 30 310 04 14
www.sweco.nl

Fig. bijlage 2 grenswaarde toets PM10.mxd

N33 Zuidbroek-Appingedam

Jaargemiddelde concentratie PM_{10}

2030 referentiesituatie

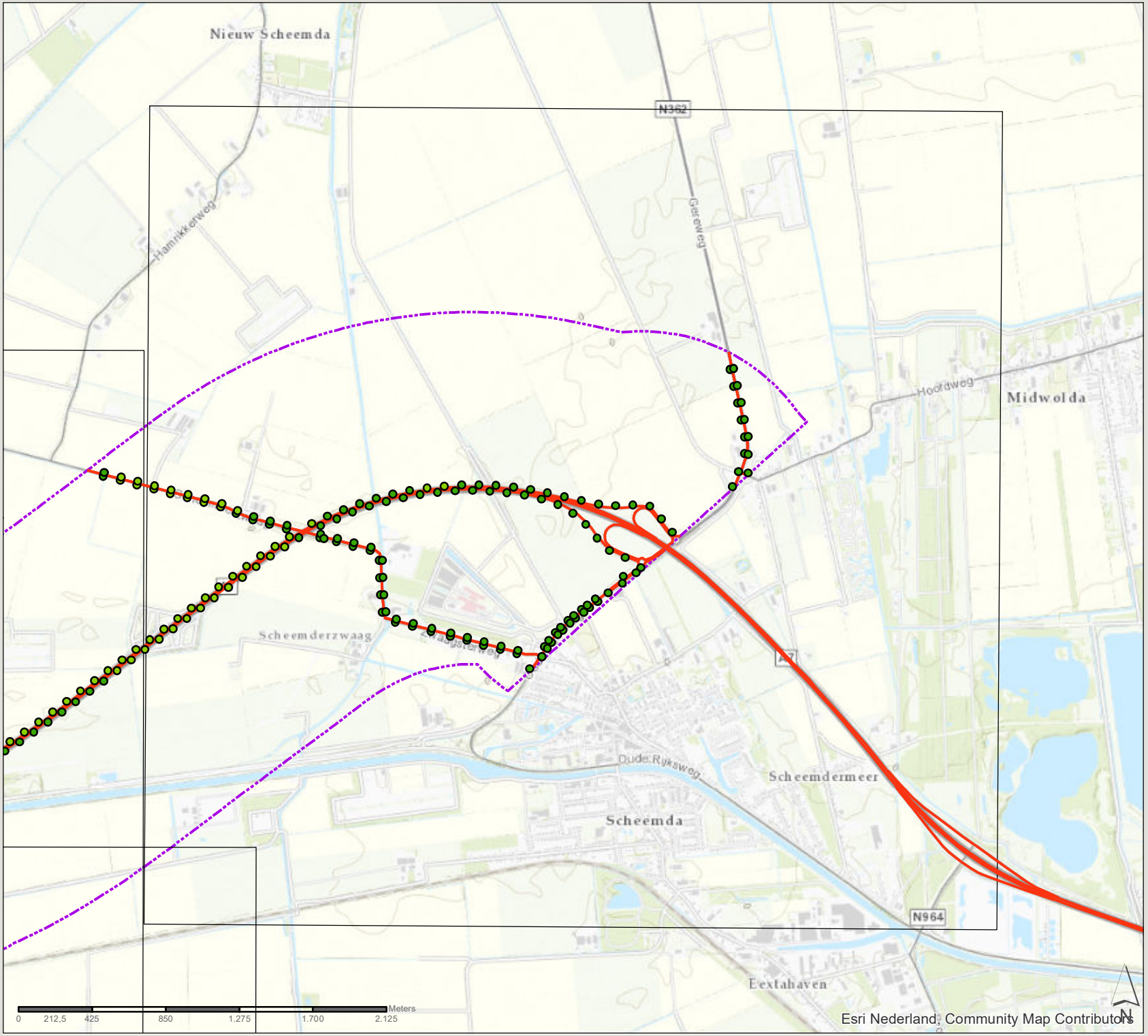

Concentraties (µg/m³)

- 11 - 12
- 12 - 13
- 13 - 14
- 14 - 15
- 15 - 16
- zone 1km plantracé

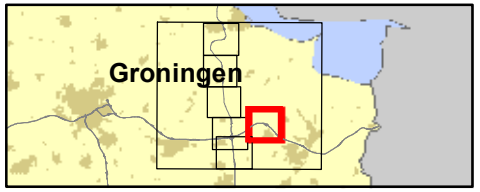

361309 verdubbeling N33
Zuidbroek-Appingedam

Datum: 4-11-2019

Schaal: 1:29.740

Formaat: A4

SWECO

Sweco Nederland B.V.
Postbus 203
3730 AE De Bilt
T +31 88 811 66 00
F +31 30 310 04 14
www.sweco.nl

File: bijlage 2 grenswaarde toets PM10.mxd

N33 Zuidbroek-Appingedam

Jaargemiddelde concentratie PM_{10}

2030 referentiesituatie

Concentraties (µg/m³)

- 11 - 12
- 12 - 13
- 13 - 14
- 14 - 15
- 15 - 16
- zone 1km plantracé

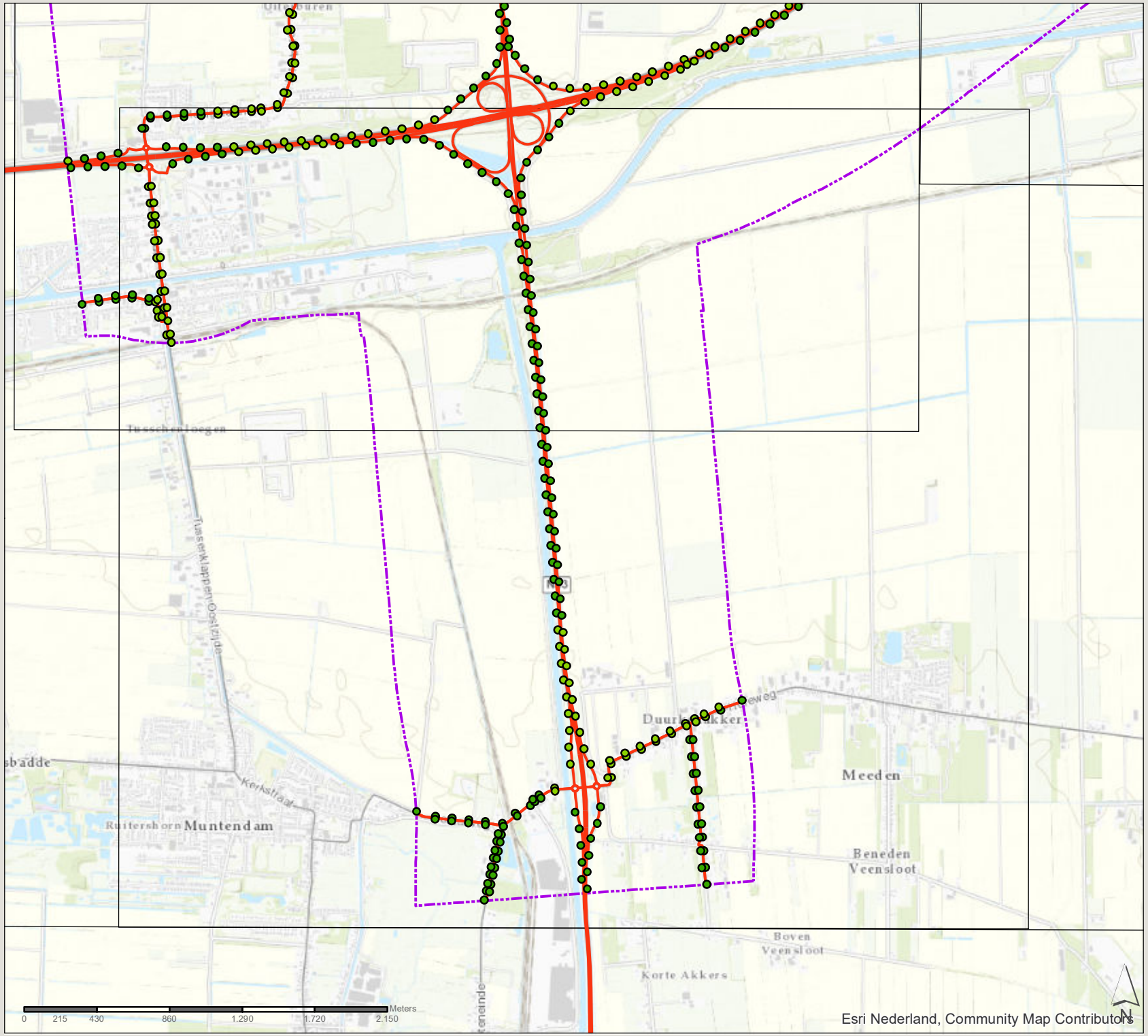

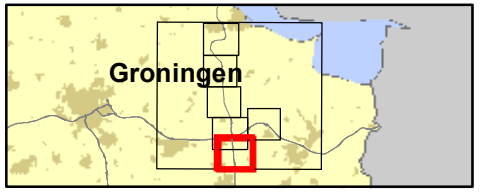

361309 verdubbeling N33
Zuidbroek-Appingedam

Datum: 4-11-2019

Schaal: 1:30.450

Formaat: A4

SWECO
Sweco Nederland B.V.
Postbus 203
3730 AE De Bilt
T +31 88 811 66 00
F +31 30 310 04 14
www.sweco.nl

Fig. bijlage 2 grenswaarde toets PM10.mxd

N33 Zuidbroek-Appingedam

Jaargemiddelde concentratie PM_{10}

2030 plansituatie

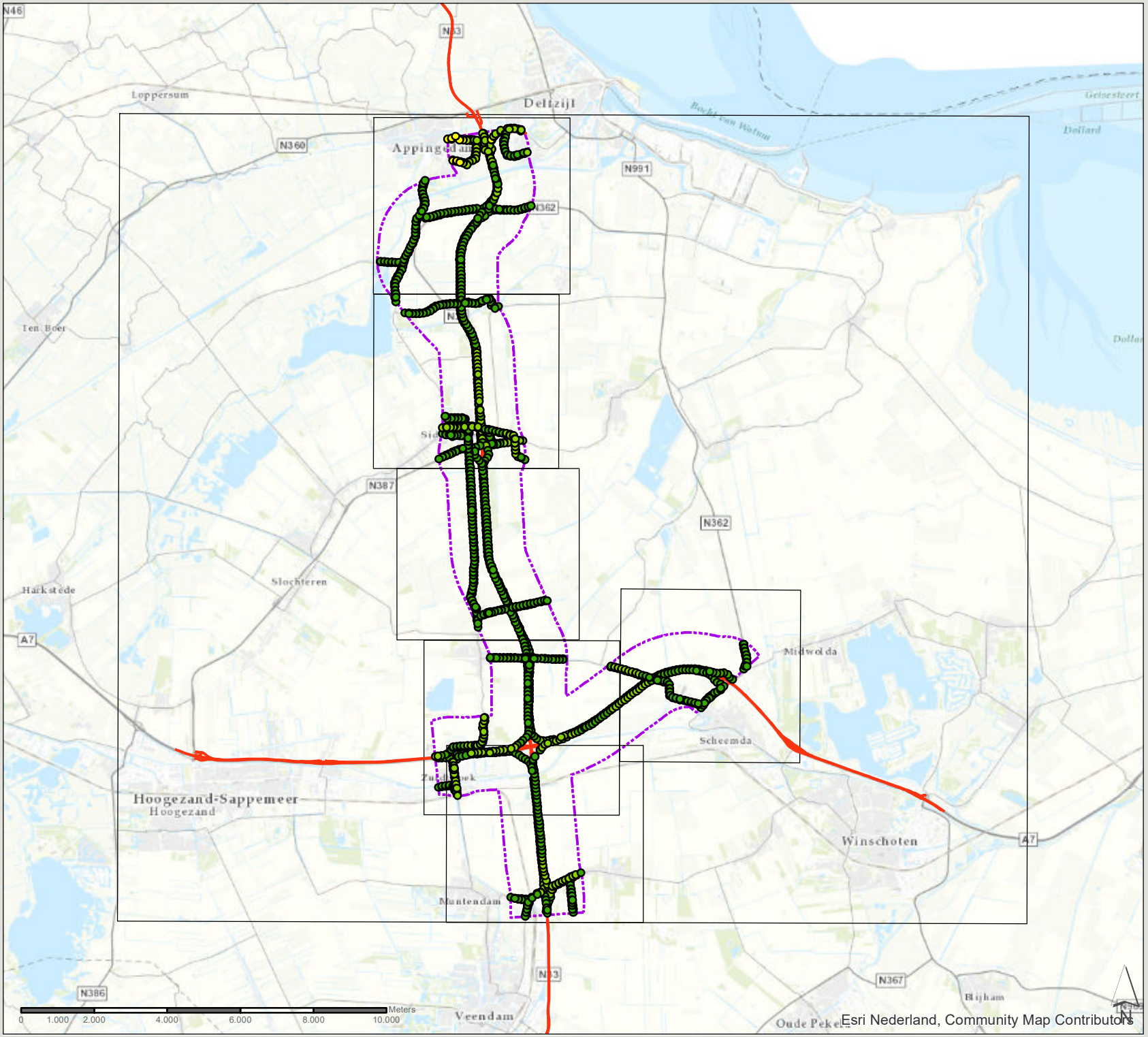

Esri Nederland, Community Map Contributors

Concentraties (µg/m³)

- 11 - 12
- 12 - 13
- 13 - 14
- 14 - 15
- 15 - 16
- zone 1km plantracé

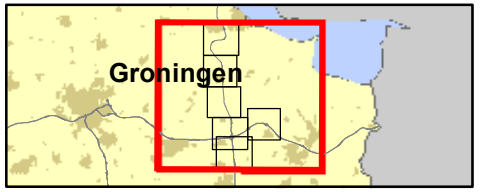

361309 verdubbeling N33
Zuidbroek-Appingedam

Datum: 4-11-2019

Schaal: 1:141.010

Formaat: A4

SWECO

Sweco Nederland B.V.
Postbus 203
3730 AE De Bilt
T +31 88 811 66 00
F +31 30 310 04 14
www.sweco.nl

Fig. bijlage 2 grenswaarde toets PM10.mxd

N33 Zuidbroek-Appingedam

Jaargemiddelde concentratie PM_{10}

2030 plansituatie

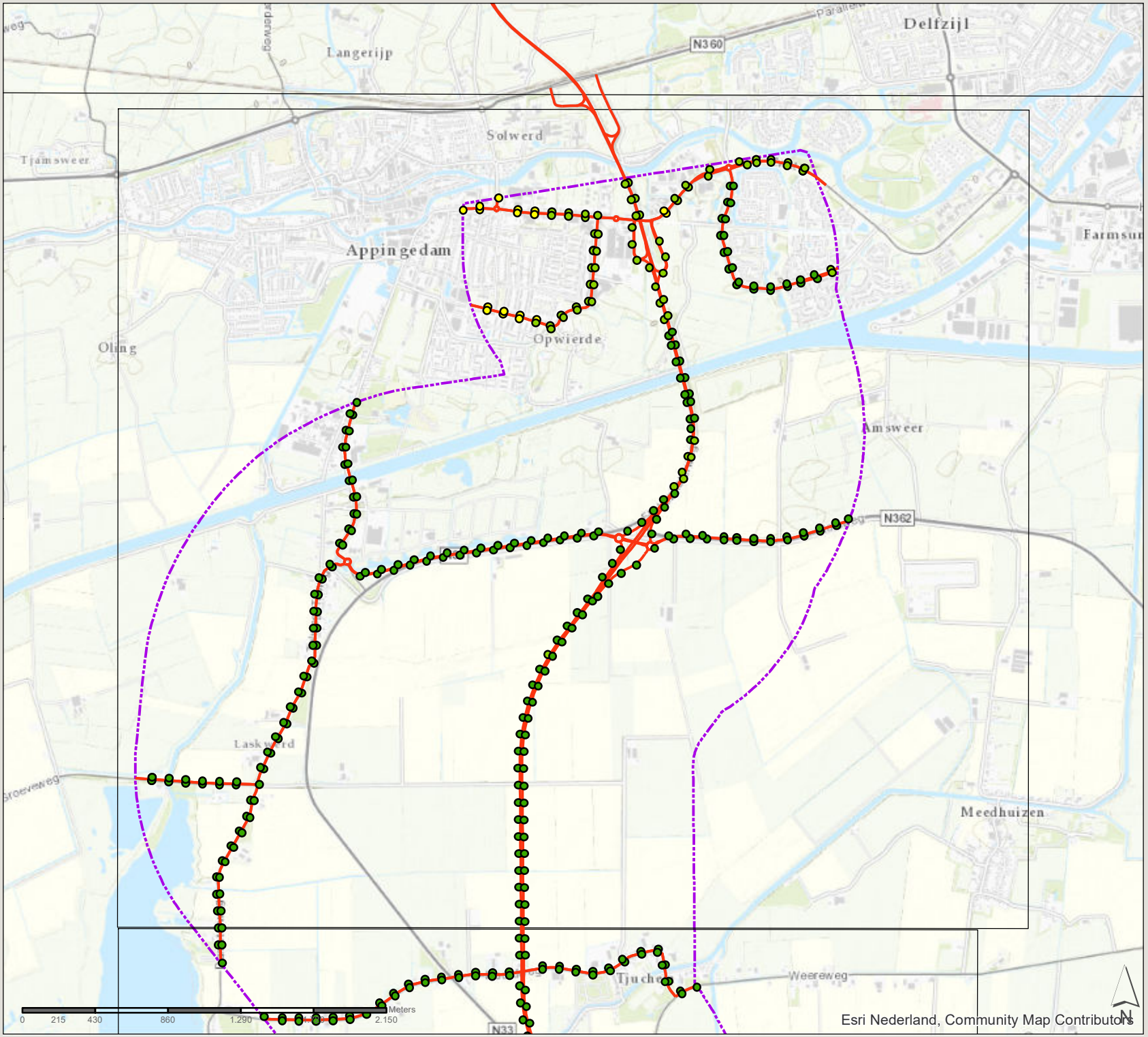

Concentraties (µg/m³)

- 11 - 12
- 12 - 13
- 13 - 14
- 14 - 15
- 15 - 16
- zone 1km plantracé

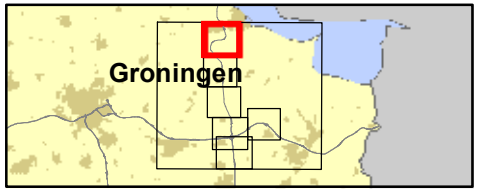

361309 verdubbeling N33
Zuidbroek-Appingedam

Datum: 4-11-2019

Schaal: 1:30.410

Formaat: A4

SWECO
Sweco Nederland B.V.
Postbus 203
3730 AE De Bilt
T +31 88 811 66 00
F +31 30 310 04 14
www.sweco.nl

File: bijlage 2 grenswaarde toets PM10.mxd

N33 Zuidbroek-Appingedam

Jaargemiddelde concentratie PM_{10}

2030 plansituatie

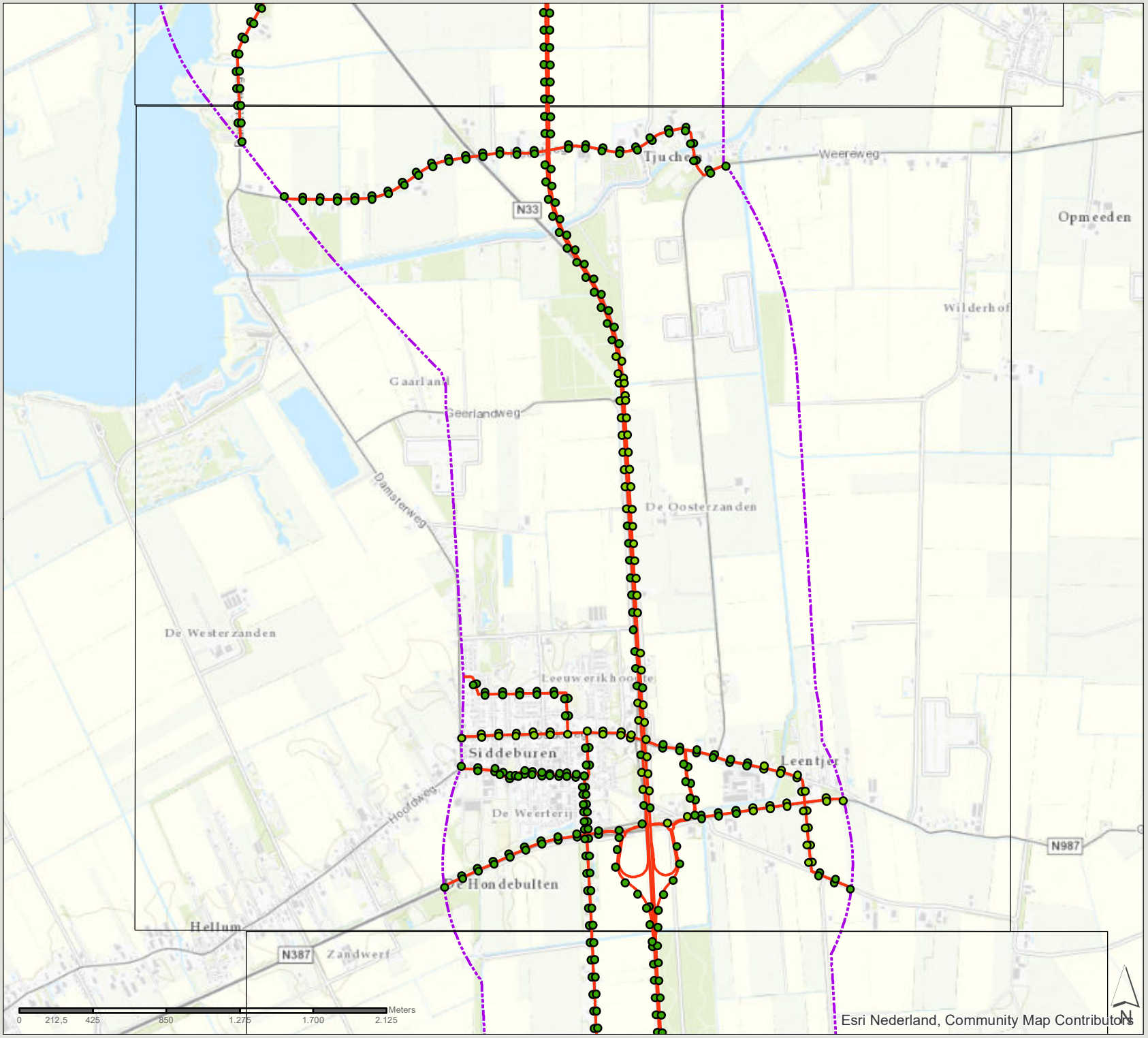

Concentraties (µg/m³)

- 11 - 12
- 12 - 13
- 13 - 14
- 14 - 15
- 15 - 16
- zone 1km plantracé

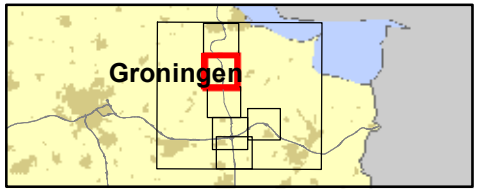

361309 verdubbeling N33
Zuidbroek-Appingedam

Datum: 4-11-2019

Schaal: 1:29.830

Formaat: A4

SWECO

Sweco Nederland B.V.
Postbus 203
3730 AE De Bilt
T +31 88 811 66 00
F +31 30 310 04 14
www.sweco.nl

Fig. bijlage 2 grenswaarde toets PM10.mxd

N33 Zuidbroek-Appingedam

Jaargemiddelde concentratie PM_{10}

2030 plansituatie

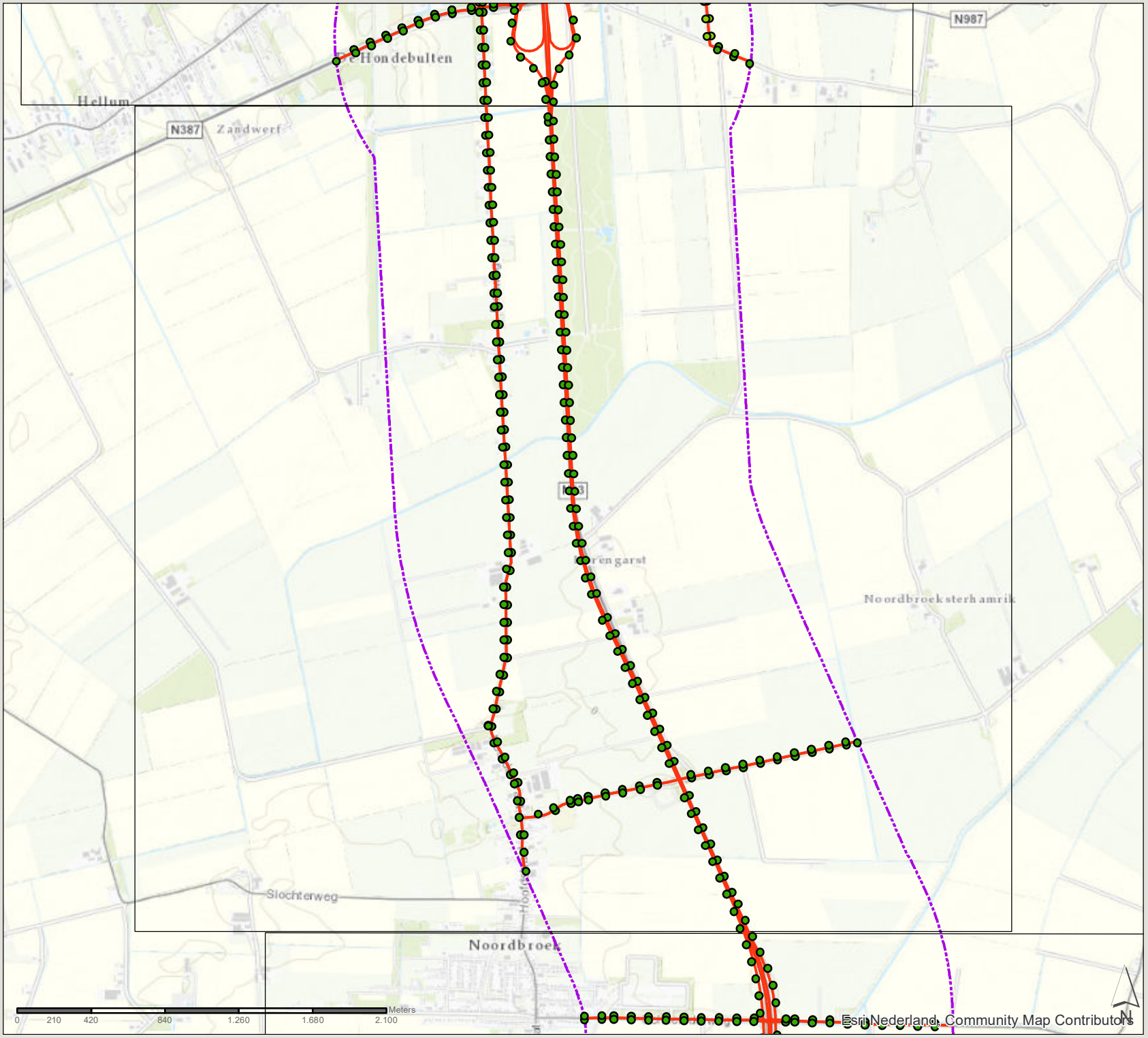

Concentraties (µg/m³)

- 11 - 12
- 12 - 13
- 13 - 14
- 14 - 15
- 15 - 16
- zone 1km plantracé

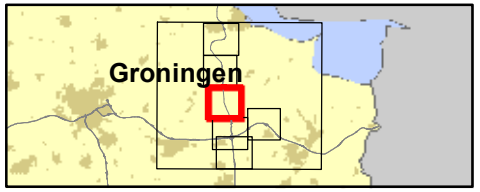

361309 verdubbeling N33
Zuidbroek-Appingedam

Datum: 4-11-2019

Schaal: 1:29.300

Formaat: A4

SWECO

Sweco Nederland B.V.
Postbus 203
3730 AE De Bilt
T +31 88 811 66 00
F +31 30 310 04 14
www.sweco.nl

Fig. bijlage 2 grenswaarde toets PM10.mxd

N33 Zuidbroek-Appingedam

Jaargemiddelde concentratie PM_{10}

2030 plansituatie

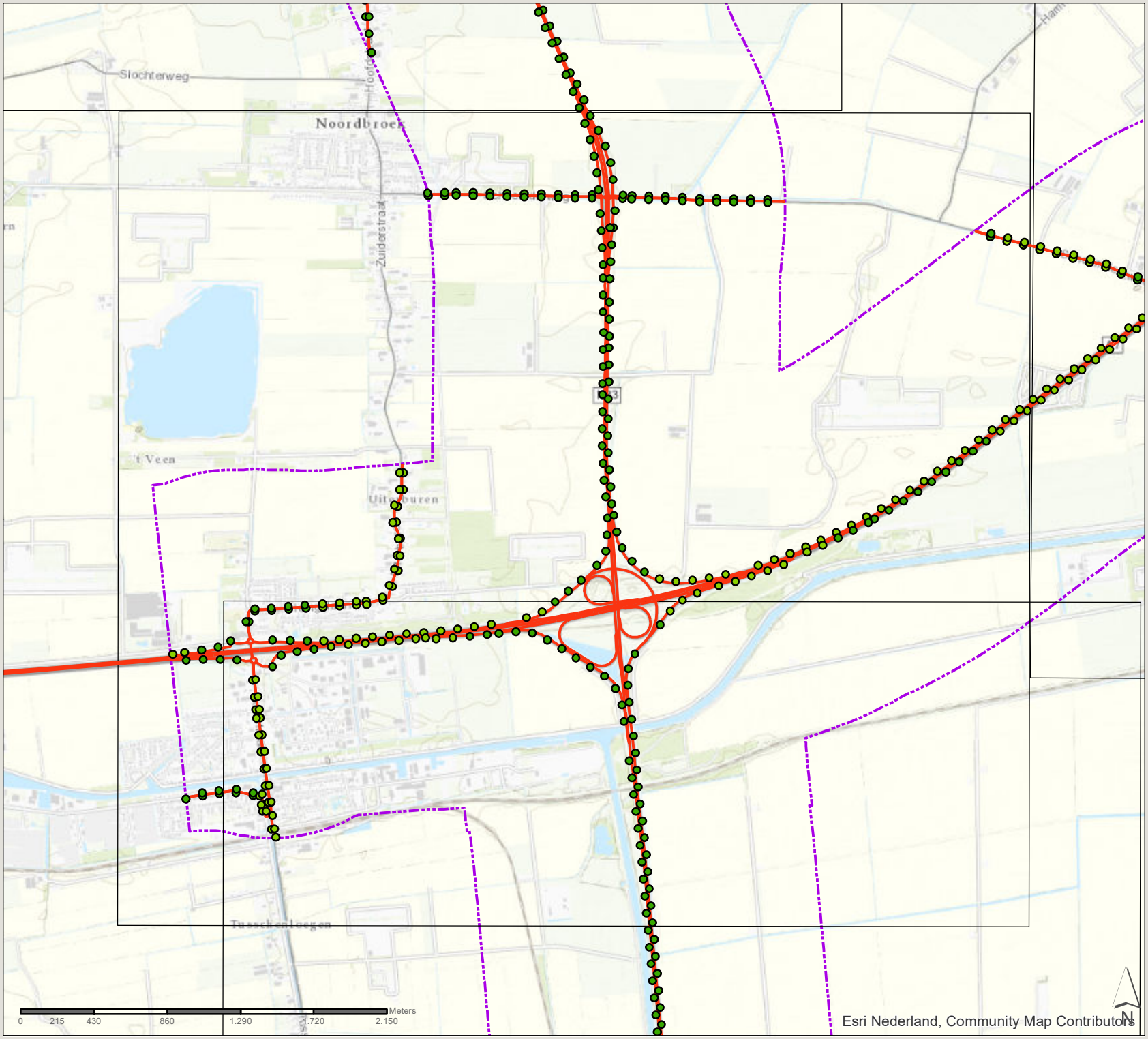

Concentraties (µg/m³)

- 11 - 12
- 12 - 13
- 13 - 14
- 14 - 15
- 15 - 16
- zone 1km plantracé

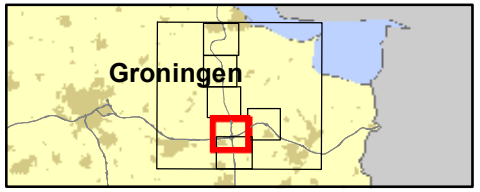

361309 verdubbeling N33
Zuidbroek-Appingedam

Datum: 4-11-2019

Schaal: 1:30.280

Formaat: A4

SWECO

Sweco Nederland B.V.
Postbus 203
3730 AE De Bilt
T +31 88 811 66 00
F +31 30 310 04 14
www.sweco.nl

Fig. bijlage 2 grenswaarde toets PM10.mxd

N33 Zuidbroek-Appingedam

Jaargemiddelde concentratie PM_{10}

2030 plansituatie

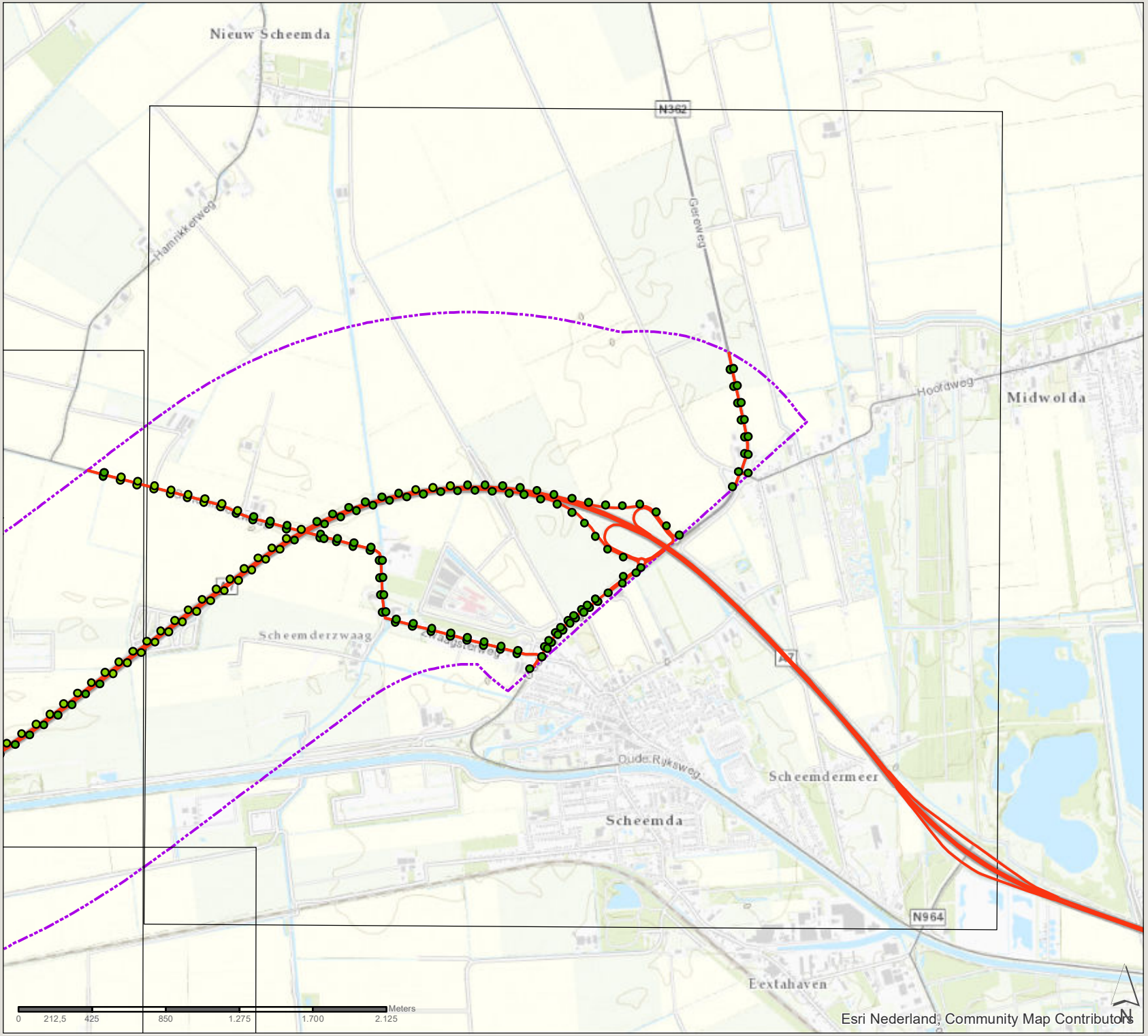

Concentraties (µg/m³)

- 11 - 12
- 12 - 13
- 13 - 14
- 14 - 15
- 15 - 16
- zone 1km plantracé

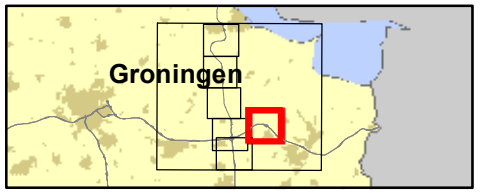

361309 verdubbeling N33
Zuidbroek-Appingedam

Datum: 4-11-2019

Schaal: 1:29.740

Formaat: A4

SWECO

Sweco Nederland B.V.
Postbus 203
3730 AE De Bilt
T +31 88 811 66 00
F +31 30 310 04 14
www.sweco.nl

File: bijlage 2 grenswaarde toets PM10.mxd

N33 Zuidbroek-Appingedam

Jaargemiddelde concentratie PM_{10}

2030 plansituatie

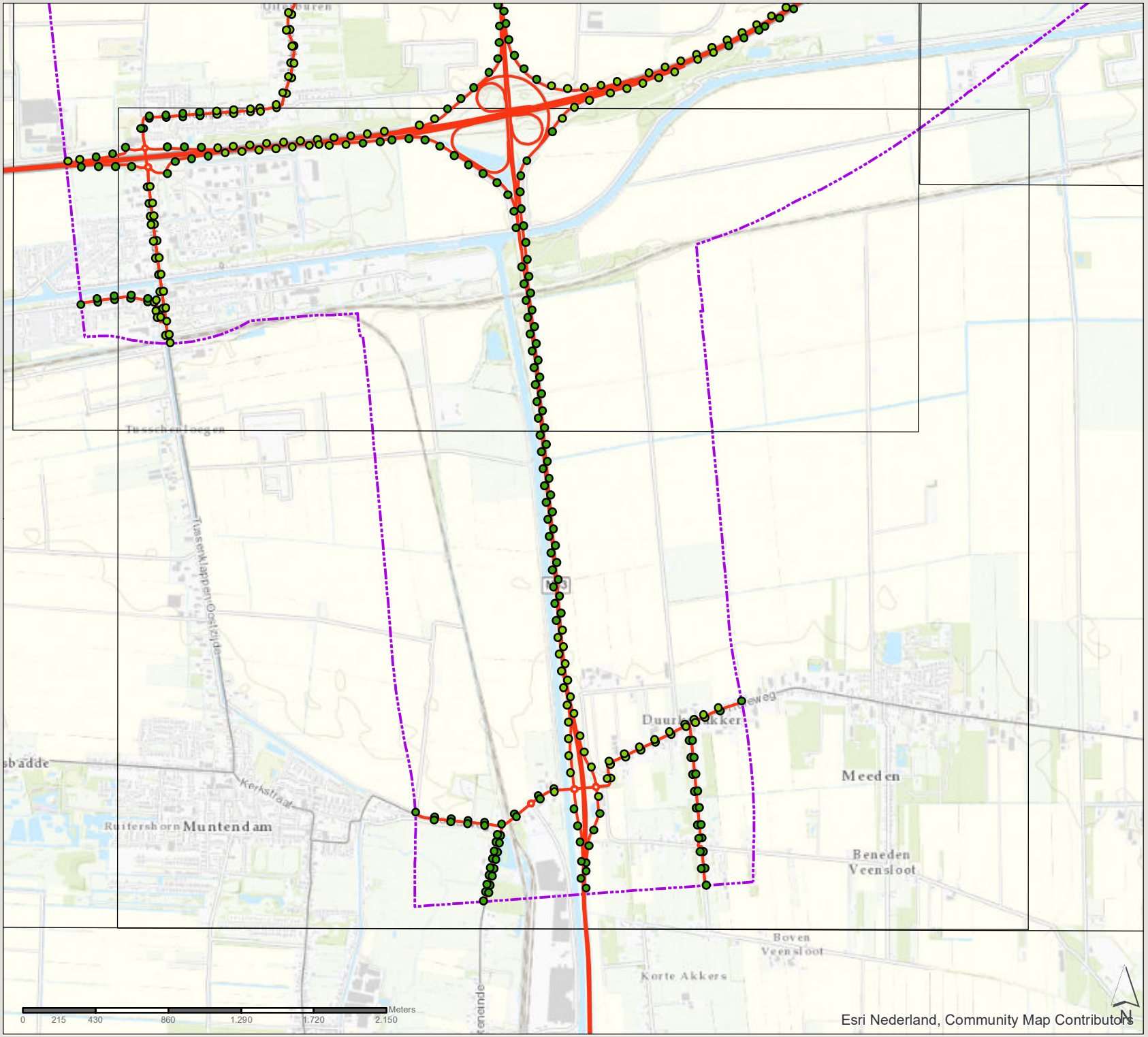

Concentraties (µg/m³)

- 11 - 12
- 12 - 13
- 13 - 14
- 14 - 15
- 15 - 16
- zone 1km plantracé

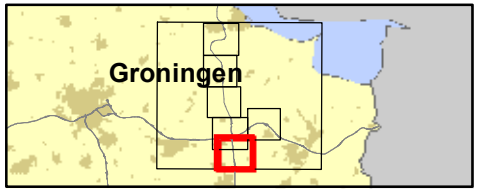

361309 verdubbeling N33
Zuidbroek-Appingedam

Datum: 4-11-2019

Schaal: 1:30.450

Formaat: A4

SWECO

Sweco Nederland B.V.
Postbus 203
3730 AE De Bilt
T +31 88 811 66 00
F +31 30 310 04 14
www.sweco.nl

Fig. bijlage 2 grenswaarde toets PM10.mxd

Bijlage 3 Concentratiekaarten $PM_{2,5}$

N33 Zuidbroek-Appingedam

Jaargemiddelde concentratie $PM_{2,5}$

2017 huidige situatie

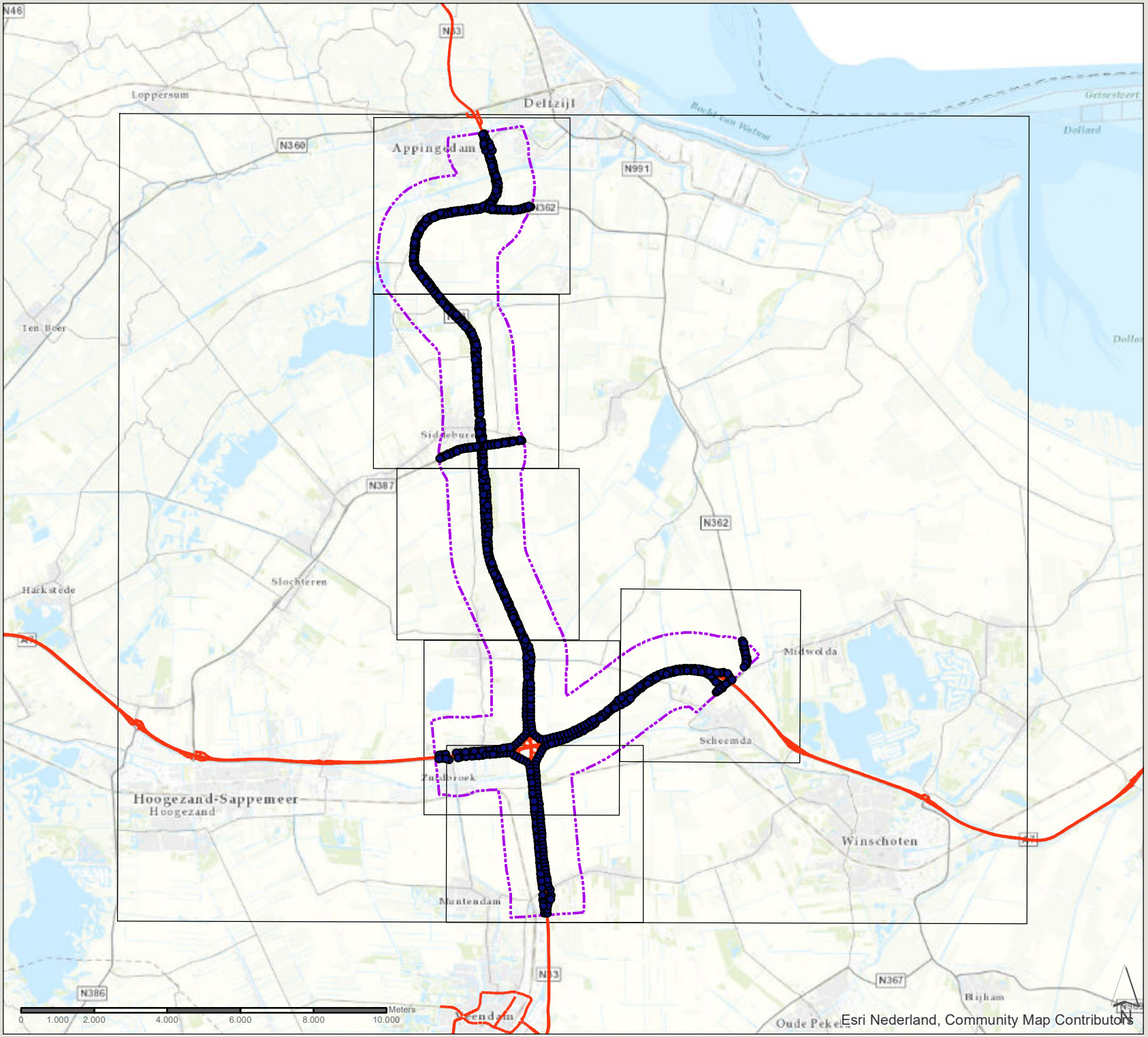

Concentraties (µg/m³)

- 5 - 6
- 6 - 7
- 7 - 8
- zone 1km plantracé

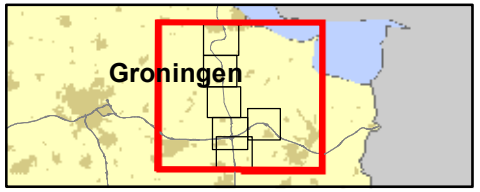

361309 verdubbeling N33
Zuidbroek-Appingedam

Datum: 4-11-2019

Schaal: 1:141.010

Formaat: A4

SWECO
Sweco Nederland B.V.
Postbus 203
3730 AE De Bilt
T +31 88 811 66 00
F +31 30 310 04 14
www.sweco.nl

File: bijlage 3 grenswaarde toets PM25.mxd

N33 Zuidbroek-Appingedam

Jaargemiddelde concentratie $PM_{2,5}$

2017 huidige situatie

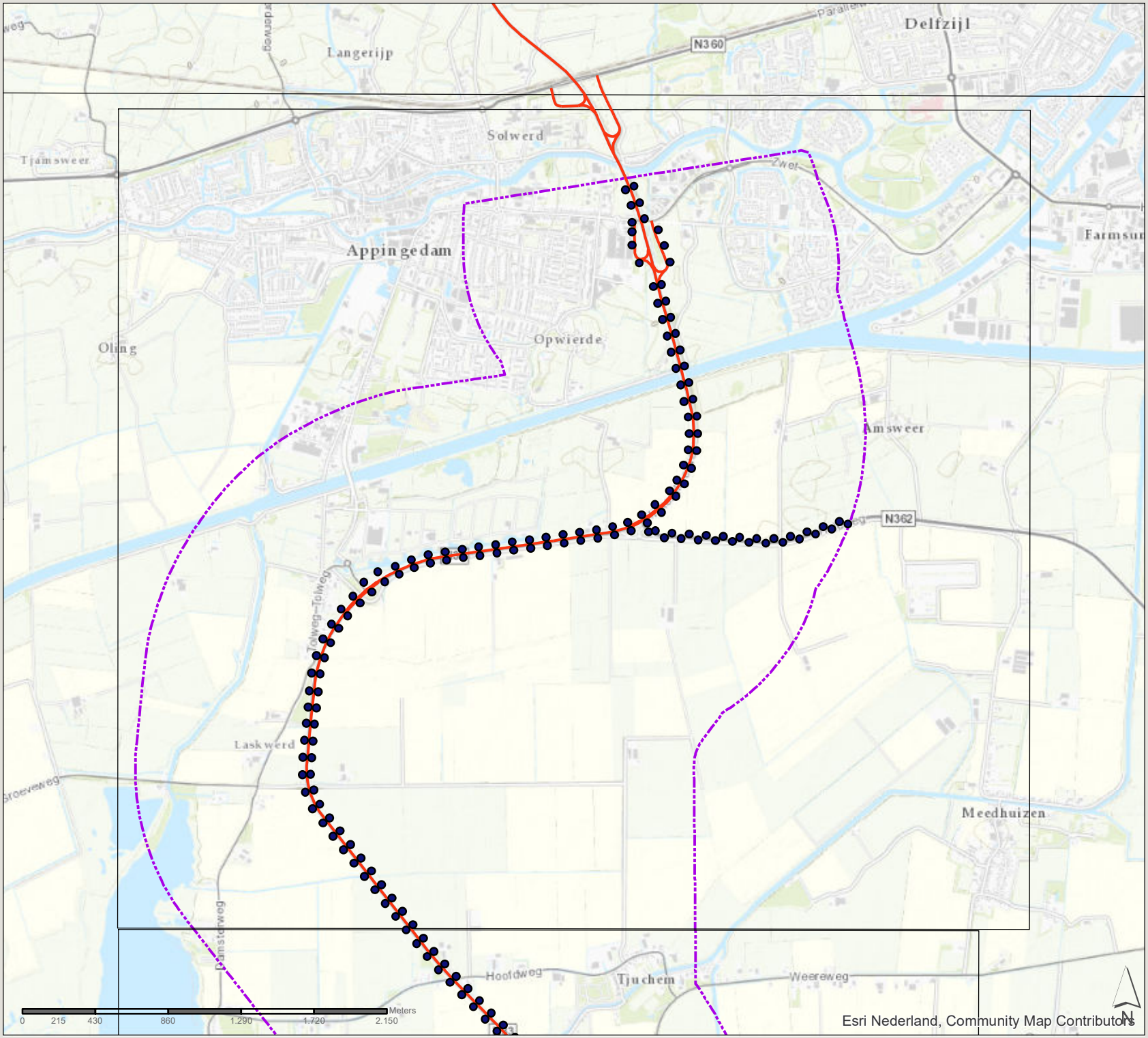

Concentraties (µg/m³)

- 5 - 6
- 6 - 7
- 7 - 8
- zone 1km plantracé

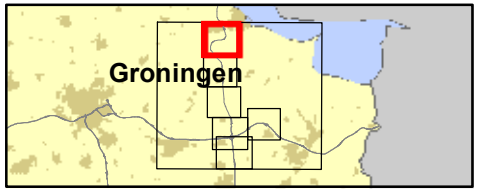

361309 verdubbeling N33 Zuidbroek-Appingedam

Datum: 4-11-2019

Schaal: 1:30.410

Formaat: A4

SWECO

Sweco Nederland B.V.
Postbus 203
3730 AE De Bilt
T +31 88 811 66 00
F +31 30 310 04 14
www.sweco.nl

File: bijlage 3 grenswaarde toets PM25.mxd

N33 Zuidbroek-Appingedam

Jaargemiddelde concentratie $PM_{2,5}$

2017 huidige situatie

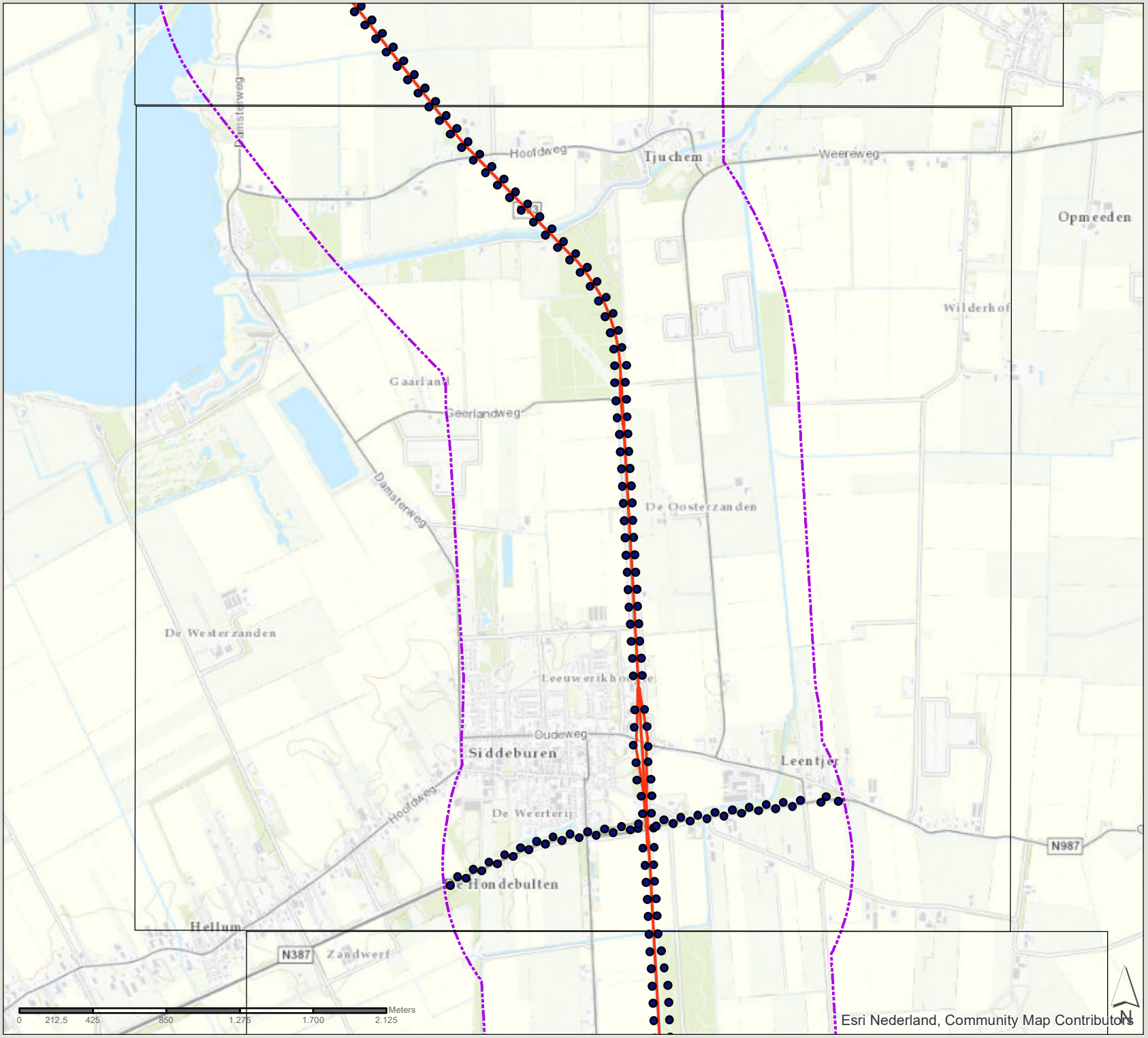

Concentraties (µg/m³)

- 5 - 6
- 6 - 7
- 7 - 8
- zone 1km plantracé

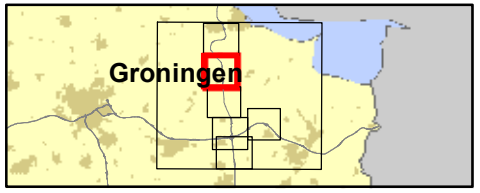

361309 verdubbeling N33
Zuidbroek-Appingedam

Datum: 4-11-2019

Schaal: 1:29.830

Formaat: A4

SWECO

Sweco Nederland B.V.
Postbus 203
3730 AE De Bilt
T +31 88 811 66 00
F +31 30 310 04 14
www.sweco.nl

Fig. bijlage 3 grenswaarde toets PM25.mxd

N33 Zuidbroek-Appingedam

Jaargemiddelde concentratie $PM_{2,5}$

2017 huidige situatie

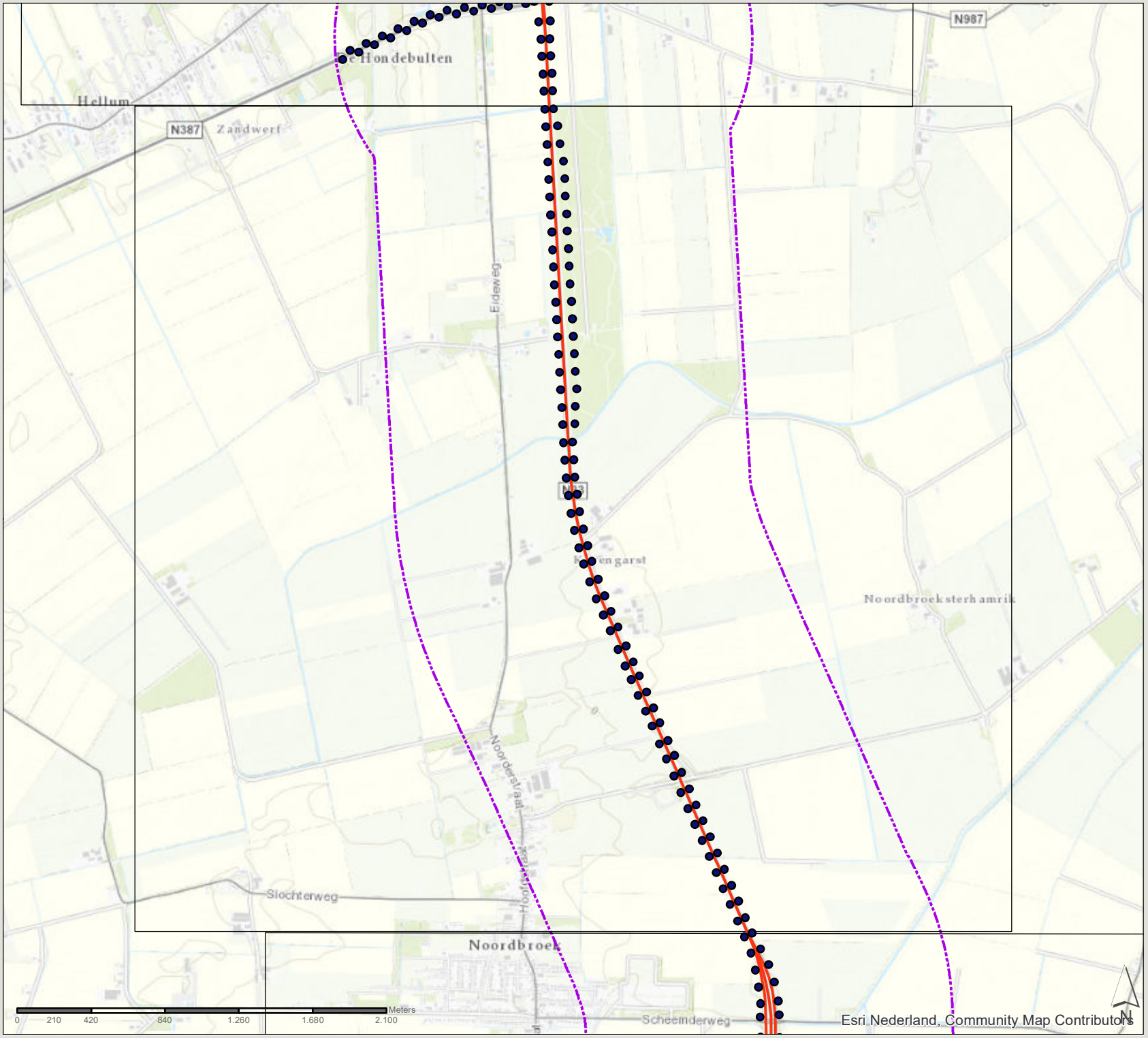

Concentraties (µg/m³)

- 5 - 6
- 6 - 7
- 7 - 8
- zone 1km plantracé

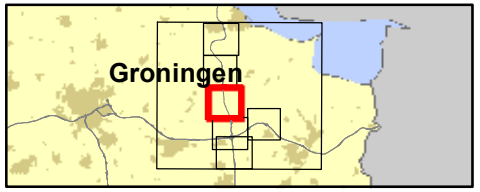

361309 verdubbeling N33
Zuidbroek-Appingedam

Datum: 4-11-2019

Schaal: 1:29.300

Formaat: A4

SWECO

Sweco Nederland B.V.
Postbus 203
3730 AE De Bilt
T +31 88 811 66 00
F +31 30 310 04 14
www.sweco.nl

Fig. bijlage 3 grenswaarde toets PM25.mxd

N33 Zuidbroek-Appingedam

Jaargemiddelde concentratie $PM_{2,5}$

2017 huidige situatie

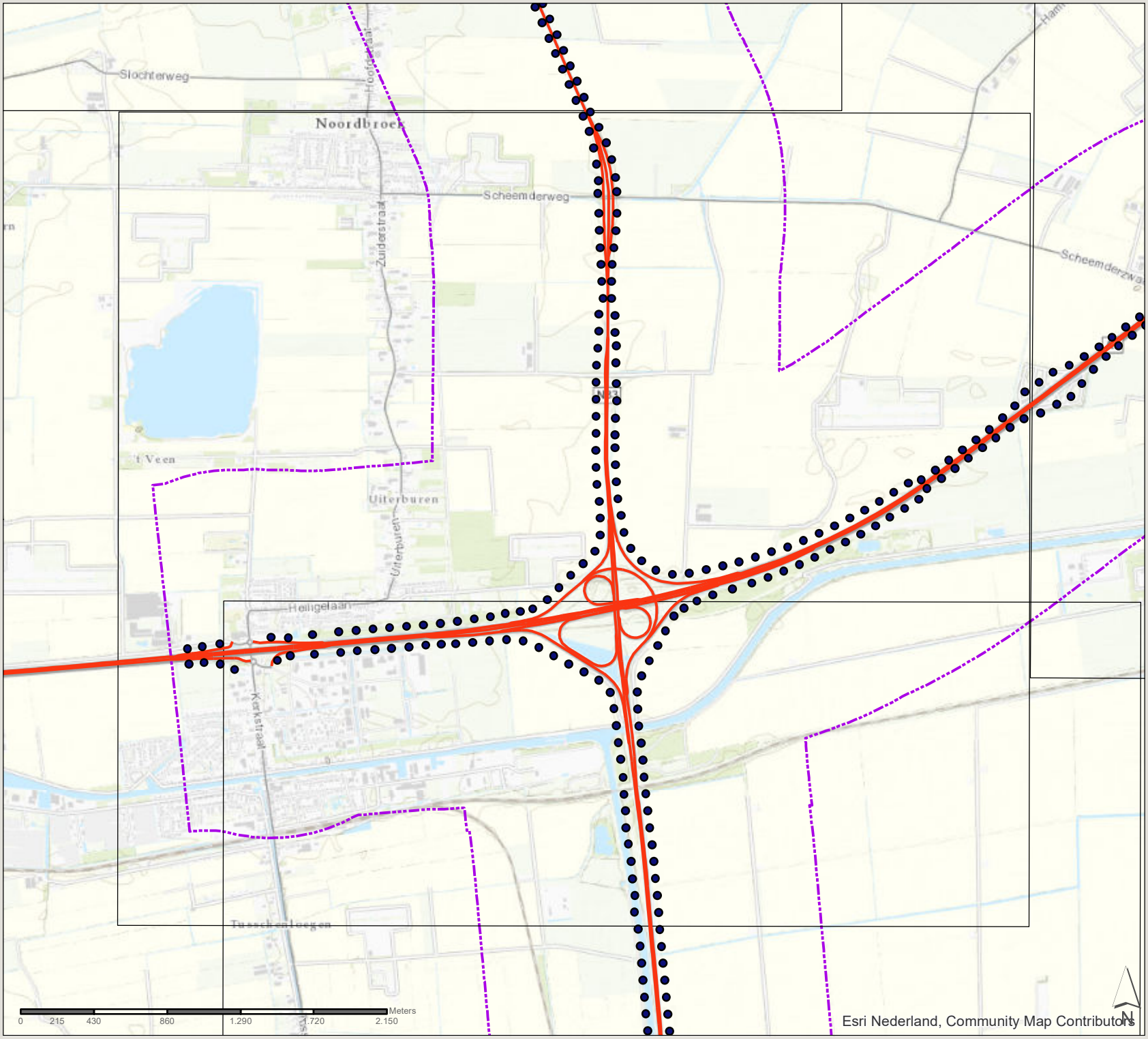

Concentraties (µg/m³)

- 5 - 6
- 6 - 7
- 7 - 8
- zone 1km plantracé

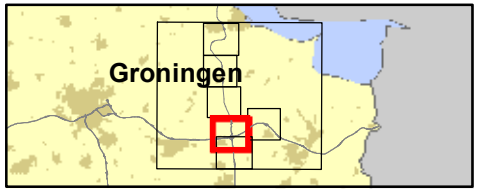

361309 verdubbeling N33
Zuidbroek-Appingedam

Datum: 4-11-2019

Schaal: 1:30.280

Formaat: A4

SWECO

Sweco Nederland B.V.
Postbus 203
3730 AE De Bilt
T +31 88 811 66 00
F +31 30 310 04 14
www.sweco.nl

File: bijlage 3 grenswaarde toets PM25.mxd

N33 Zuidbroek-Appingedam

Jaargemiddelde concentratie $PM_{2,5}$

2017 huidige situatie

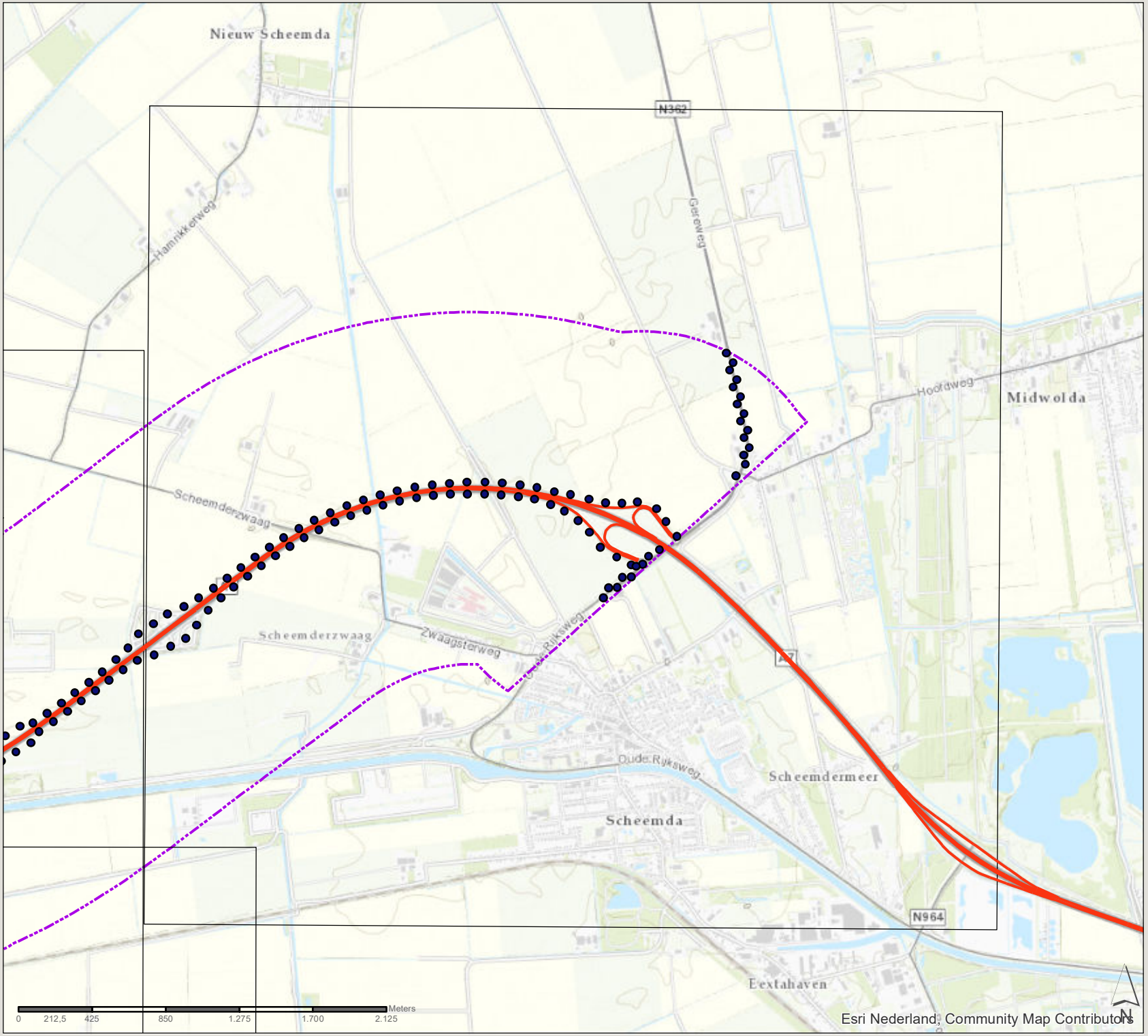

Concentraties (µg/m³)

- 5 - 6
- 6 - 7
- 7 - 8
- zone 1km plantracé

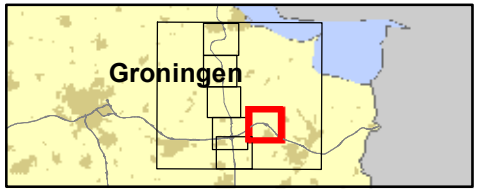

361309 verdubbeling N33
Zuidbroek-Appingedam

Datum: 4-11-2019

Schaal: 1:29.740

Formaat: A4

SWECO

Sweco Nederland B.V.
Postbus 203
3730 AE De Bilt
T +31 88 811 66 00
F +31 30 310 04 14
www.sweco.nl

File: bijlage 3 grenswaarde toets PM25.mxd

N33 Zuidbroek-Appingedam

Jaargemiddelde concentratie $PM_{2,5}$

2017 huidige situatie

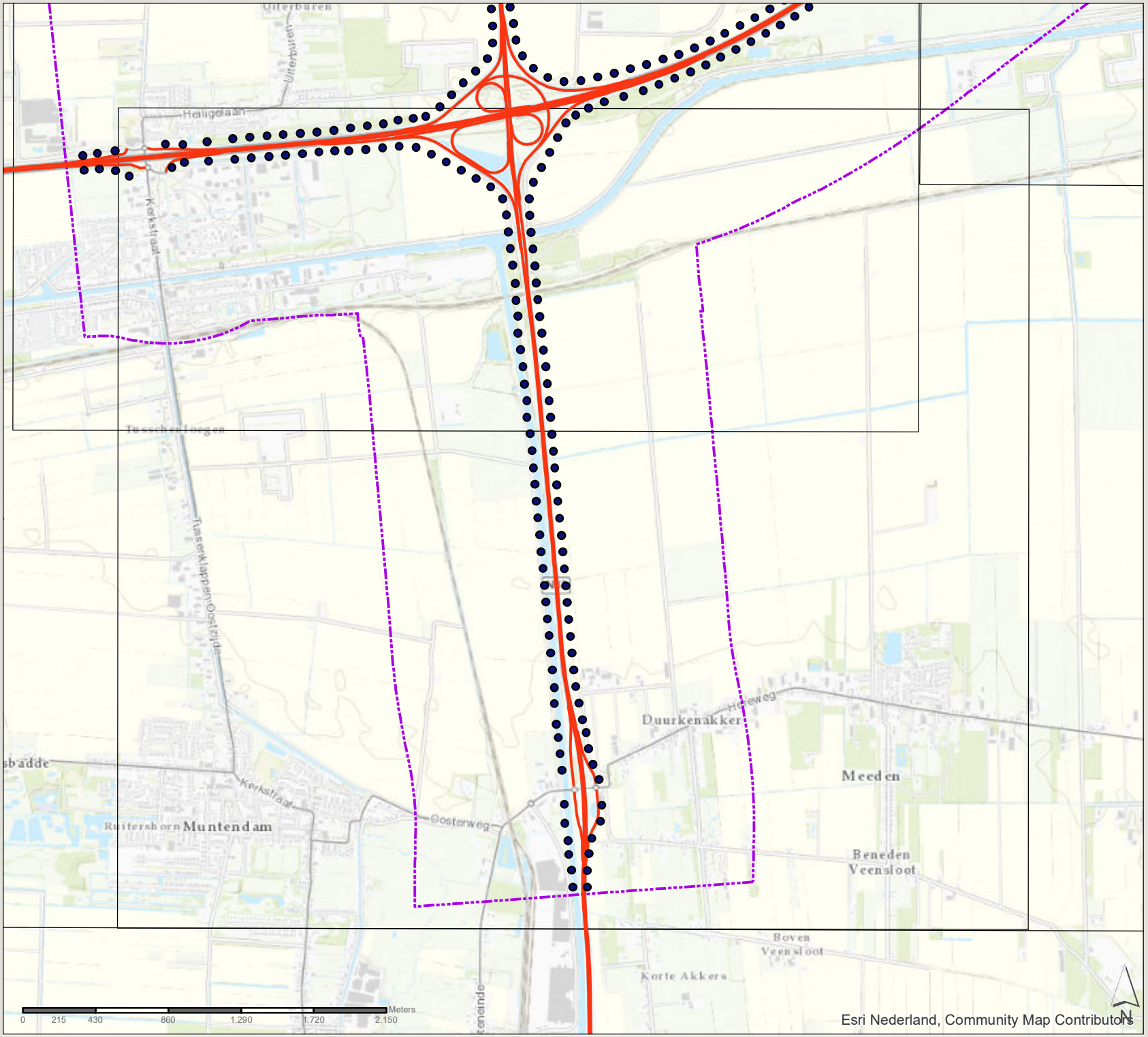

Concentraties (µg/m³)

- 5 - 6
- 6 - 7
- 7 - 8
- zone 1km plantracé

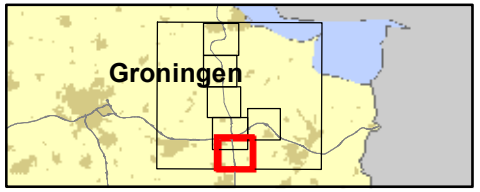

361309 verdubbeling N33
Zuidbroek-Appingedam

Datum: 4-11-2019

Schaal: 1:30.450

Formaat: A4

SWECO
Sweco Nederland B.V.
Postbus 203
3730 AE De Bilt
T +31 88 811 66 00
F +31 30 310 04 14
www.sweco.nl

Hle_bijlage 3 grenswaarde toets PM25.mxd

N33 Zuidbroek-Appingedam

Jaargemiddelde concentratie $PM_{2,5}$

2025 referentiesituatie

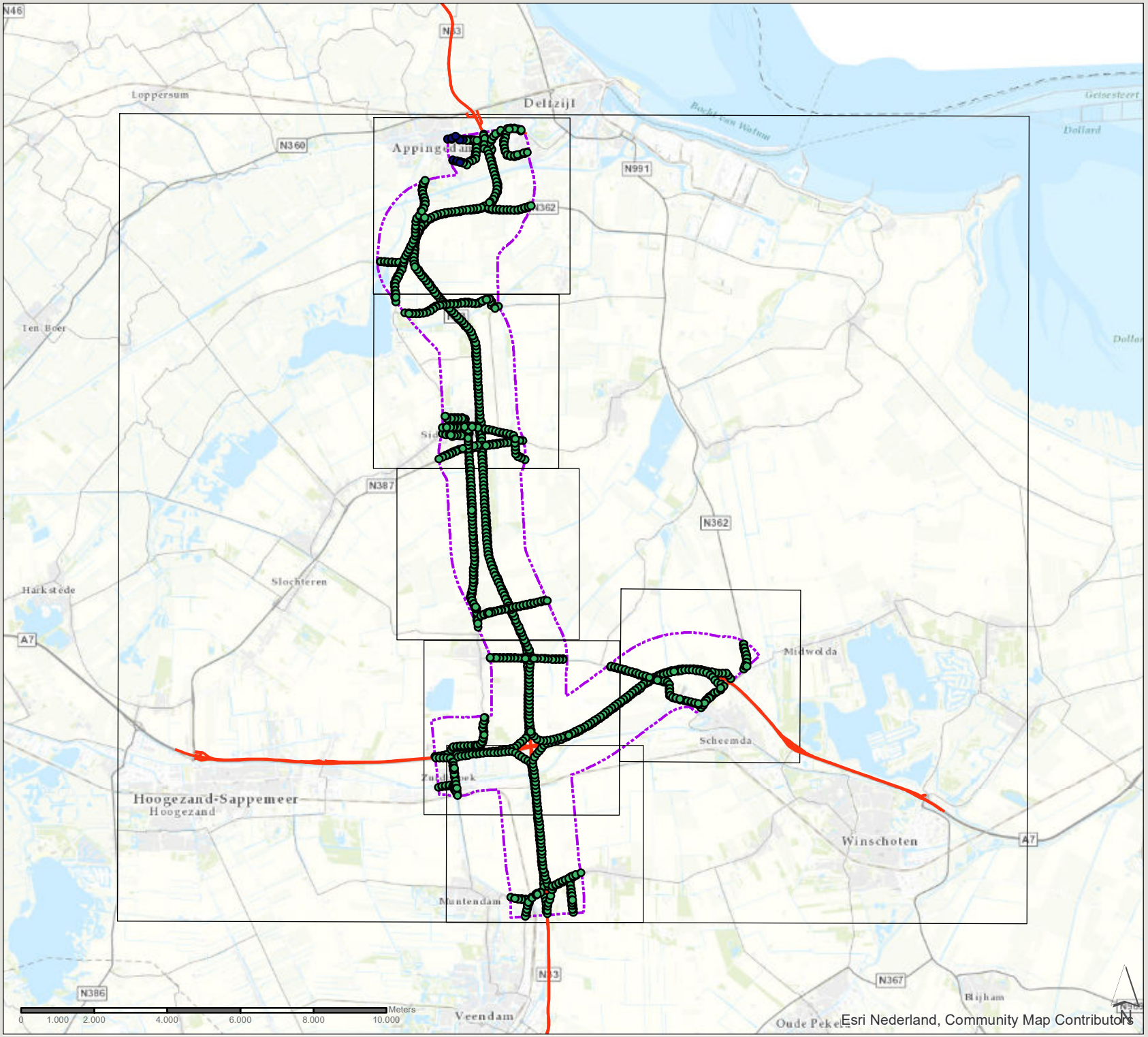

Concentraties (µg/m³)

- 5 - 6
- 6 - 7
- 7 - 8
- zone 1km plantracé

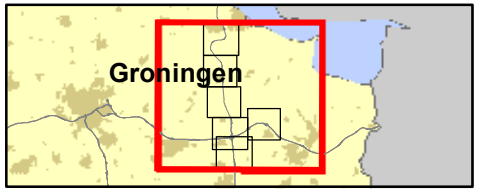

361309 verdubbeling N33
Zuidbroek-Appingedam

Datum: 4-11-2019

Schaal: 1:141.010

Formaat: A4

SWECO
Sweco Nederland B.V.
Postbus 203
3730 AE De Bilt
T +31 88 811 66 00
F +31 30 310 04 14
www.sweco.nl

File: bijlage 3 grenswaarde toets PM25.mxd

N33 Zuidbroek-Appingedam

Jaargemiddelde concentratie $PM_{2,5}$

2025 referentiesituatie

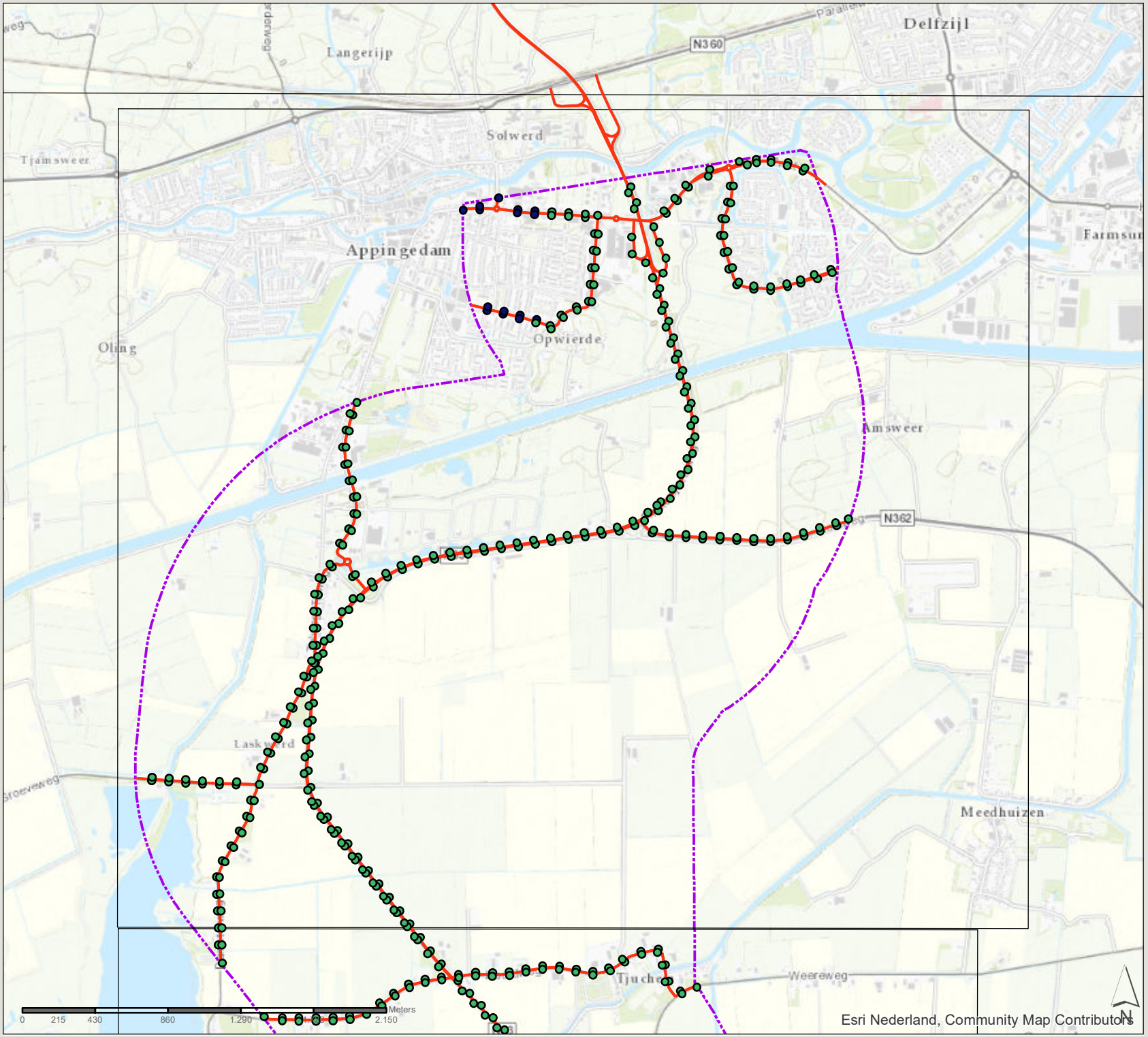

Concentraties (µg/m³)

- 5 - 6
- 6 - 7
- 7 - 8
- zone 1km plantracé

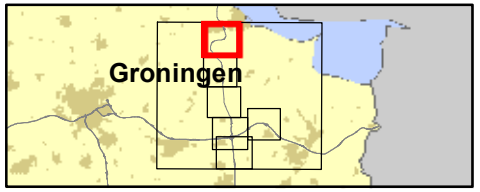

361309 verdubbeling N33
Zuidbroek-Appingedam

Datum: 4-11-2019

Schaal: 1:30.410

Formaat: A4

SWECO
Sweco Nederland B.V.
Postbus 203
3730 AE De Bilt
T +31 88 811 66 00
F +31 30 310 04 14
www.sweco.nl

File: bijlage 3 grenswaarde toets PM25.mxd

N33 Zuidbroek-Appingedam

Jaargemiddelde concentratie $PM_{2,5}$

2025 referentiesituatie

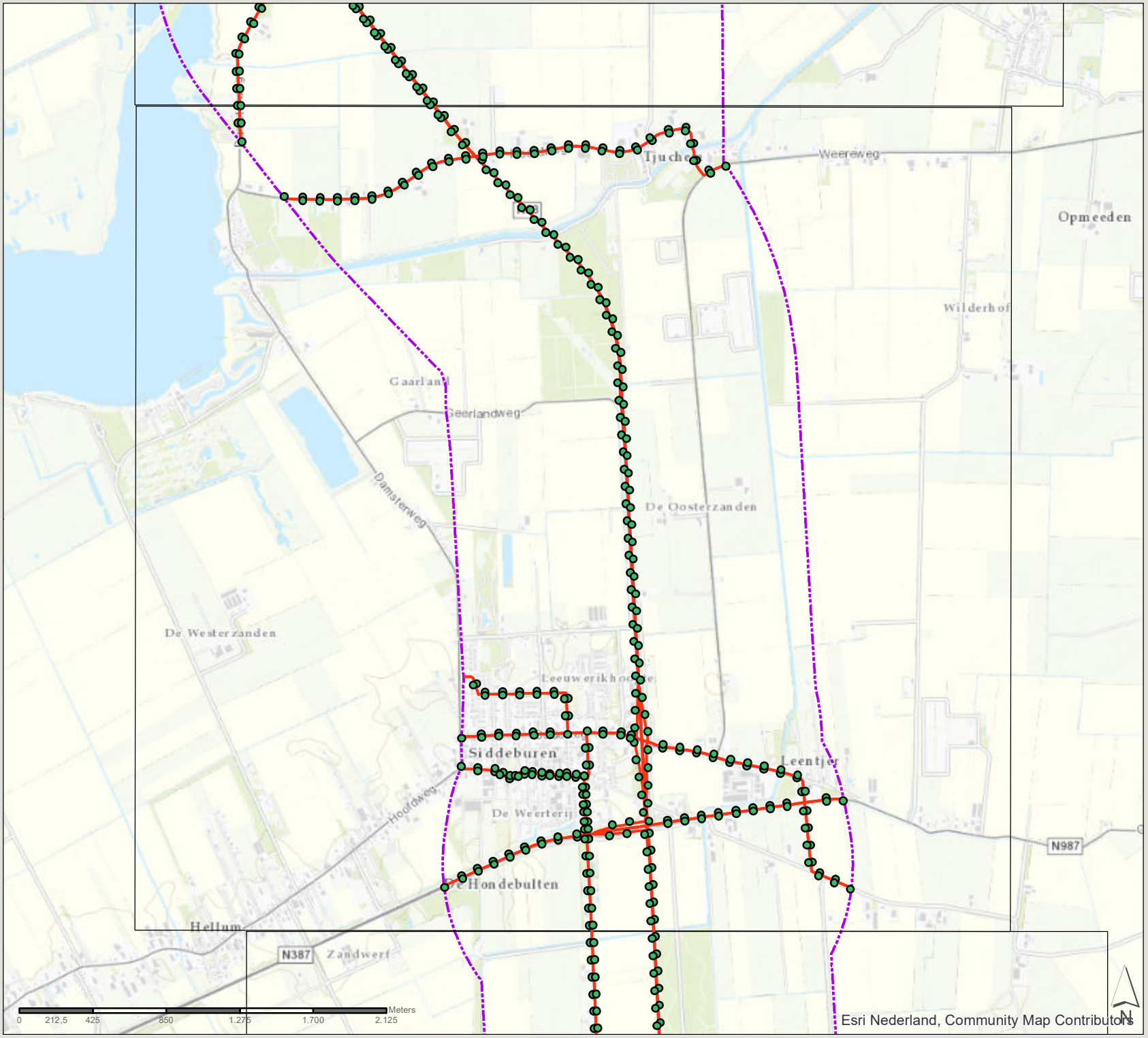

Concentraties (µg/m³)

- 5 - 6
- 6 - 7
- 7 - 8
- zone 1km plantracé

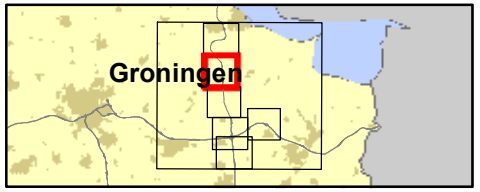

361309 verdubbeling N33
Zuidbroek-Appingedam

Datum: 4-11-2019

Schaal: 1:29.830

Formaat: A4

SWECO

Sweco Nederland B.V.
Postbus 203
3730 AE De Bilt
T +31 88 811 66 00
F +31 30 310 04 14
www.sweco.nl

File: bijlage 3 grenswaarde toets PM25.mxd

N33 Zuidbroek-Appingedam

Jaargemiddelde concentratie $PM_{2,5}$

2025 referentiesituatie

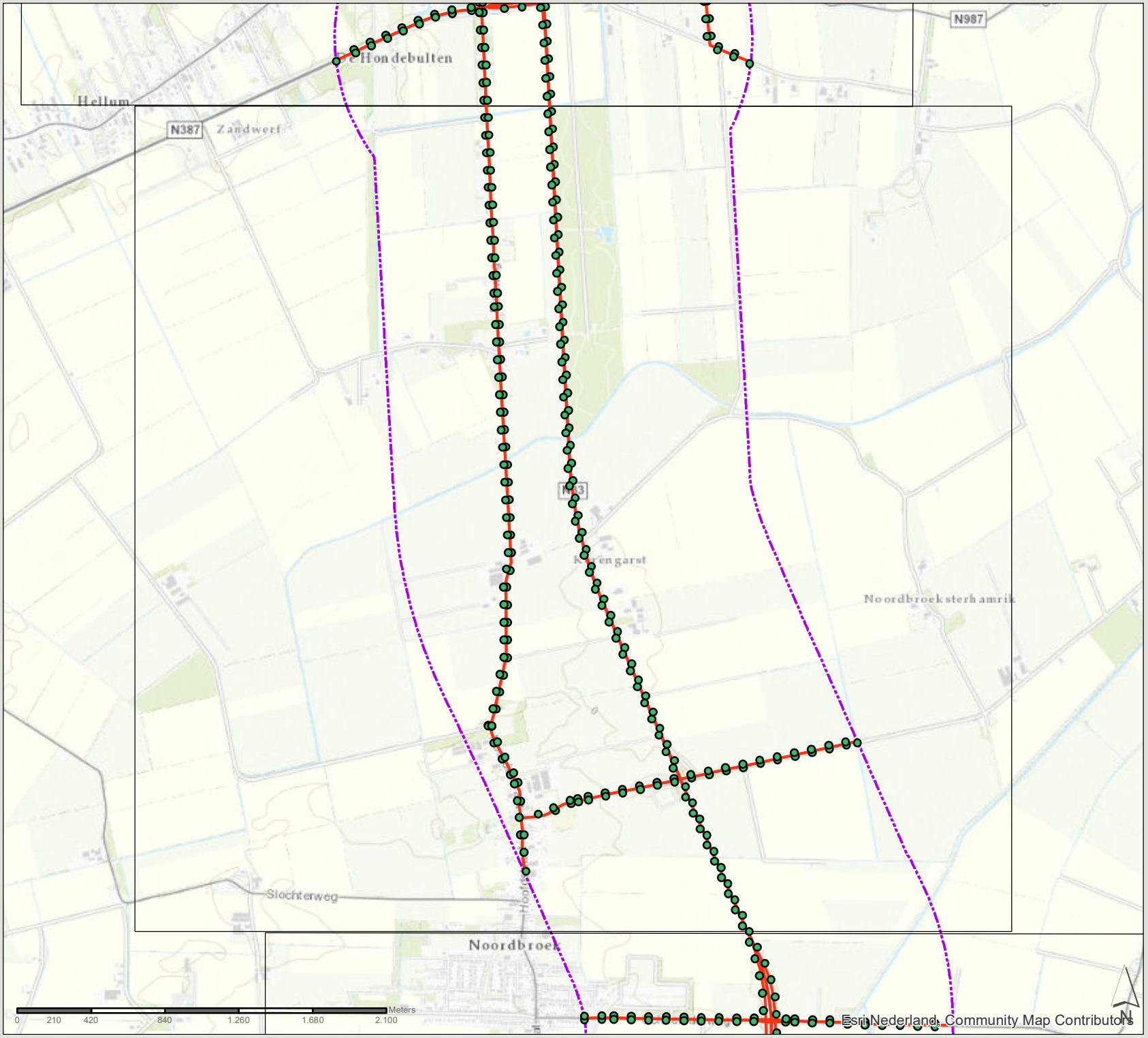

Concentraties (µg/m³)

- 5 - 6
- 6 - 7
- 7 - 8
- zone 1km plantracé

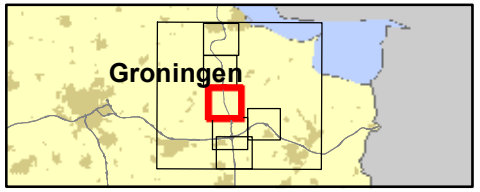

361309 verdubbeling N33
Zuidbroek-Appingedam

Datum: 4-11-2019

Schaal: 1:29.300

Formaat: A4

SWECO

Sweco Nederland B.V.
Postbus 203
3730 AE De Bilt
T +31 88 811 66 00
F +31 30 310 04 14
www.sweco.nl

Hle: bijlage 3 grenswaarde toets PM25.mxd

N33 Zuidbroek-Appingedam

Jaargemiddelde concentratie $PM_{2,5}$

2025 referentiesituatie

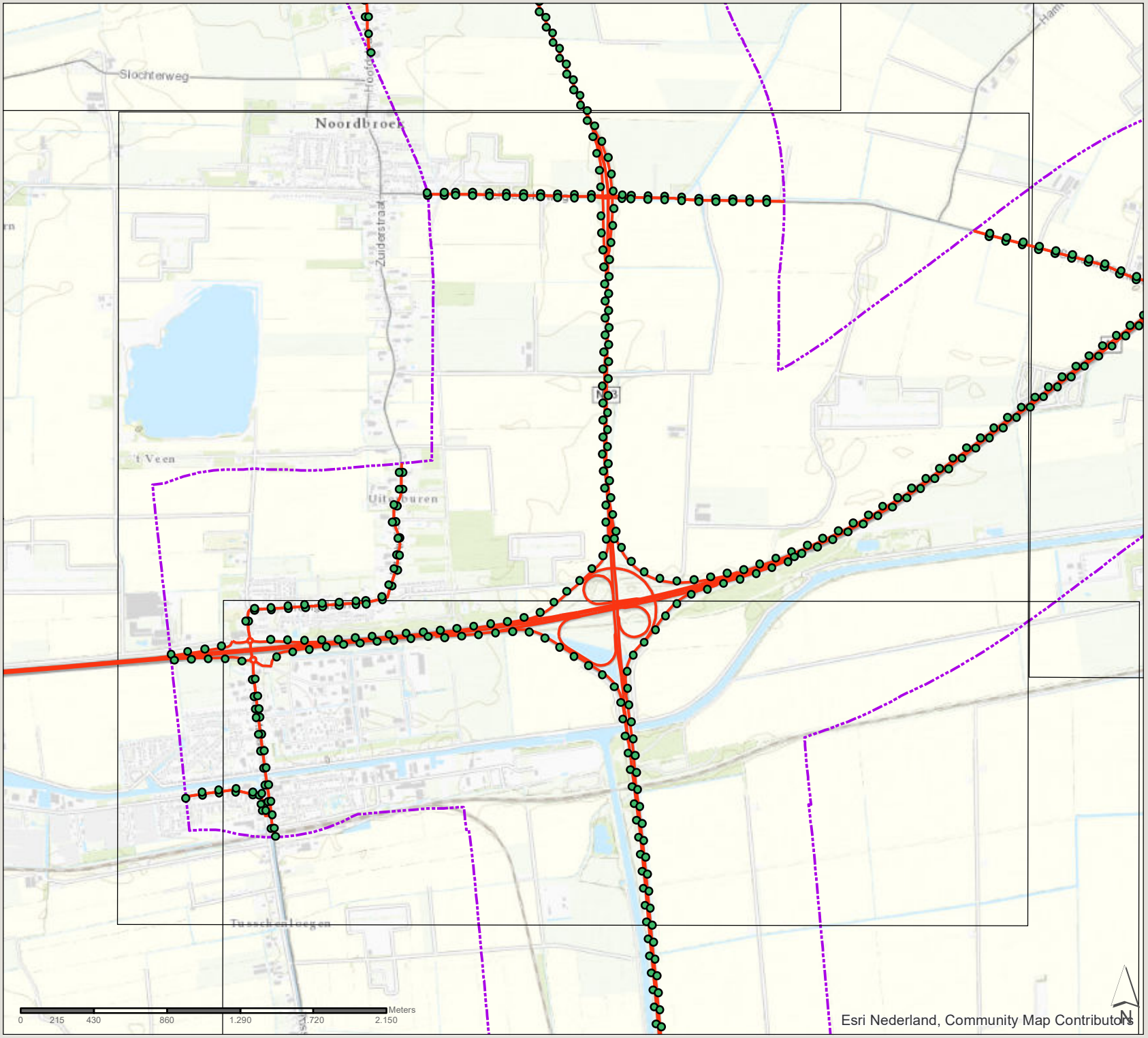

Concentraties (µg/m³)

- 5 - 6
- 6 - 7
- 7 - 8
- zone 1km plantracé

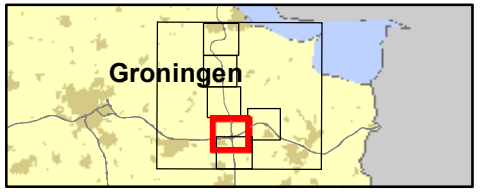

361309 verdubbeling N33
Zuidbroek-Appingedam

Datum: 4-11-2019

Schaal: 1:30.280

Formaat: A4

SWECO
Sweco Nederland B.V.
Postbus 203
3730 AE De Bilt
T +31 88 811 66 00
F +31 30 310 04 14
www.sweco.nl

Fig. bijlage 3 grenswaarde toets PM25.mxd

N33 Zuidbroek-Appingedam

Jaargemiddelde concentratie $PM_{2,5}$

2025 referentiesituatie

Concentraties (µg/m³)

- 5 - 6
- 6 - 7
- 7 - 8
- zone 1km plantracé

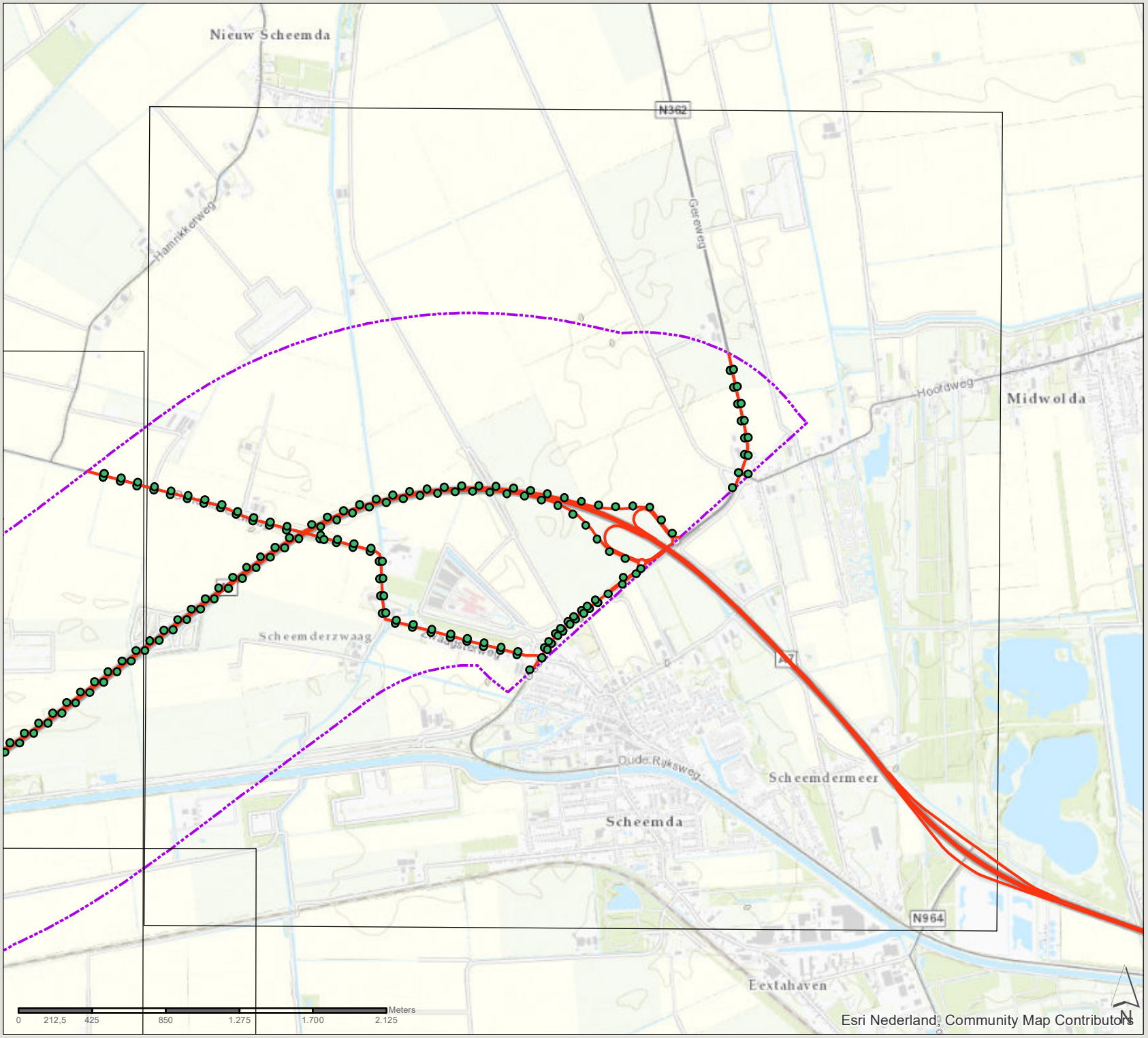

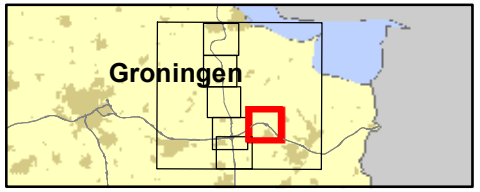

361309 verdubbeling N33
Zuidbroek-Appingedam

Datum: 4-11-2019

Schaal: 1:29.740

Formaat: A4

SWECO

Sweco Nederland B.V.
Postbus 203
3730 AE De Bilt
T +31 88 811 66 00
F +31 30 310 04 14
www.sweco.nl

File: bijlage 3 grenswaarde toets PM25.mxd

N33 Zuidbroek-Appingedam

Jaargemiddelde concentratie $PM_{2,5}$

2025 referentiesituatie

Concentraties (µg/m³)

- 5 - 6
- 6 - 7
- 7 - 8
- zone 1km plantracé

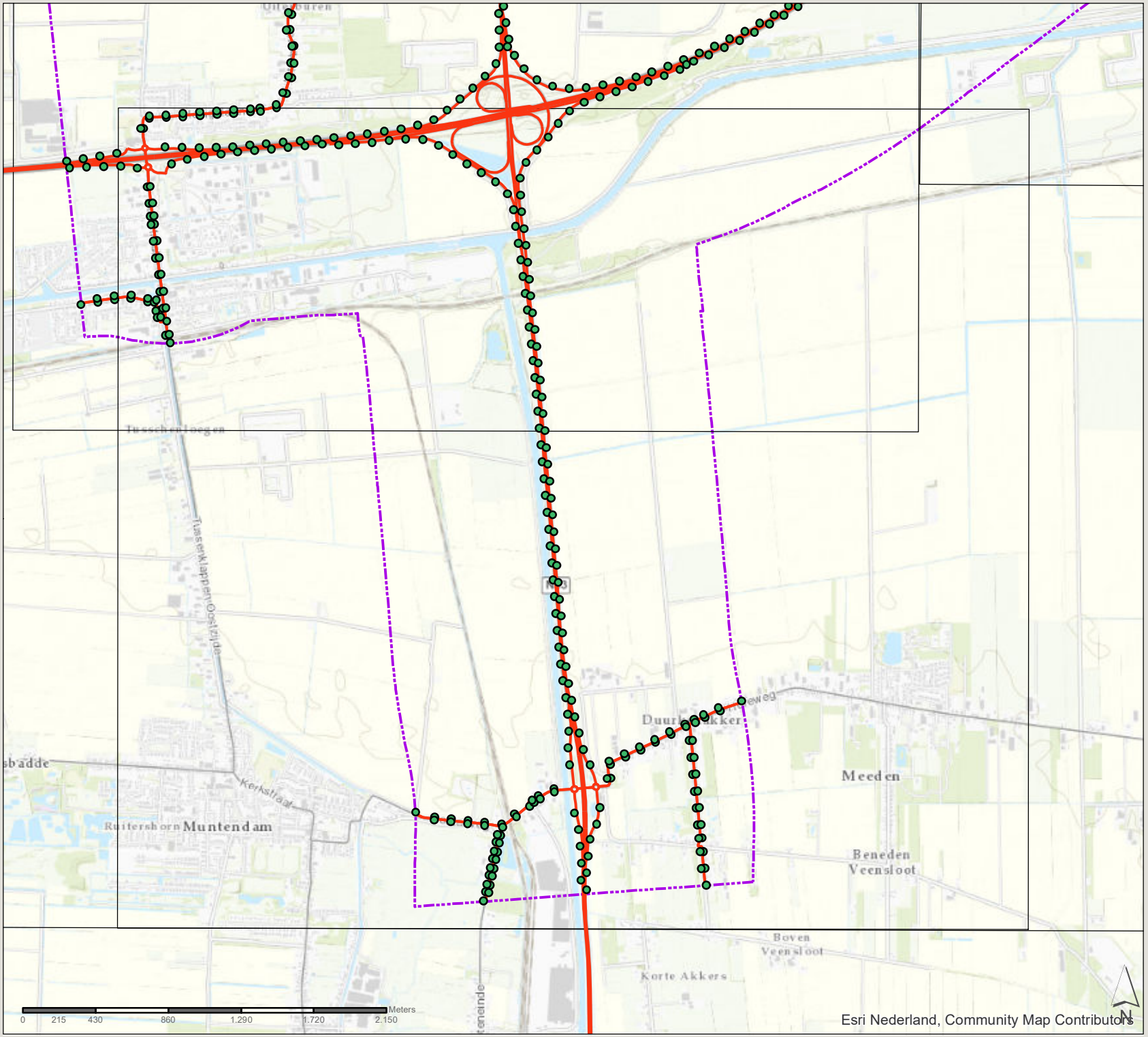

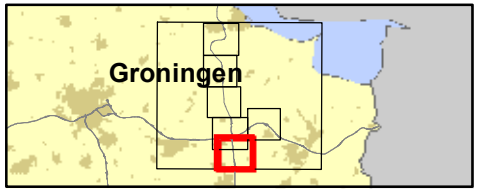

361309 verdubbeling N33
Zuidbroek-Appingedam

Datum: 4-11-2019

Schaal: 1:30.450

Formaat: A4

SWECO
Sweco Nederland B.V.
Postbus 203
3730 AE De Bilt
T +31 88 811 66 00
F +31 30 310 04 14
www.sweco.nl

Hle_bijlage 3 grenswaarde toets PM25.mxd

N33 Zuidbroek-Appingedam

Jaargemiddelde concentratie $PM_{2,5}$

2025 plansituatie

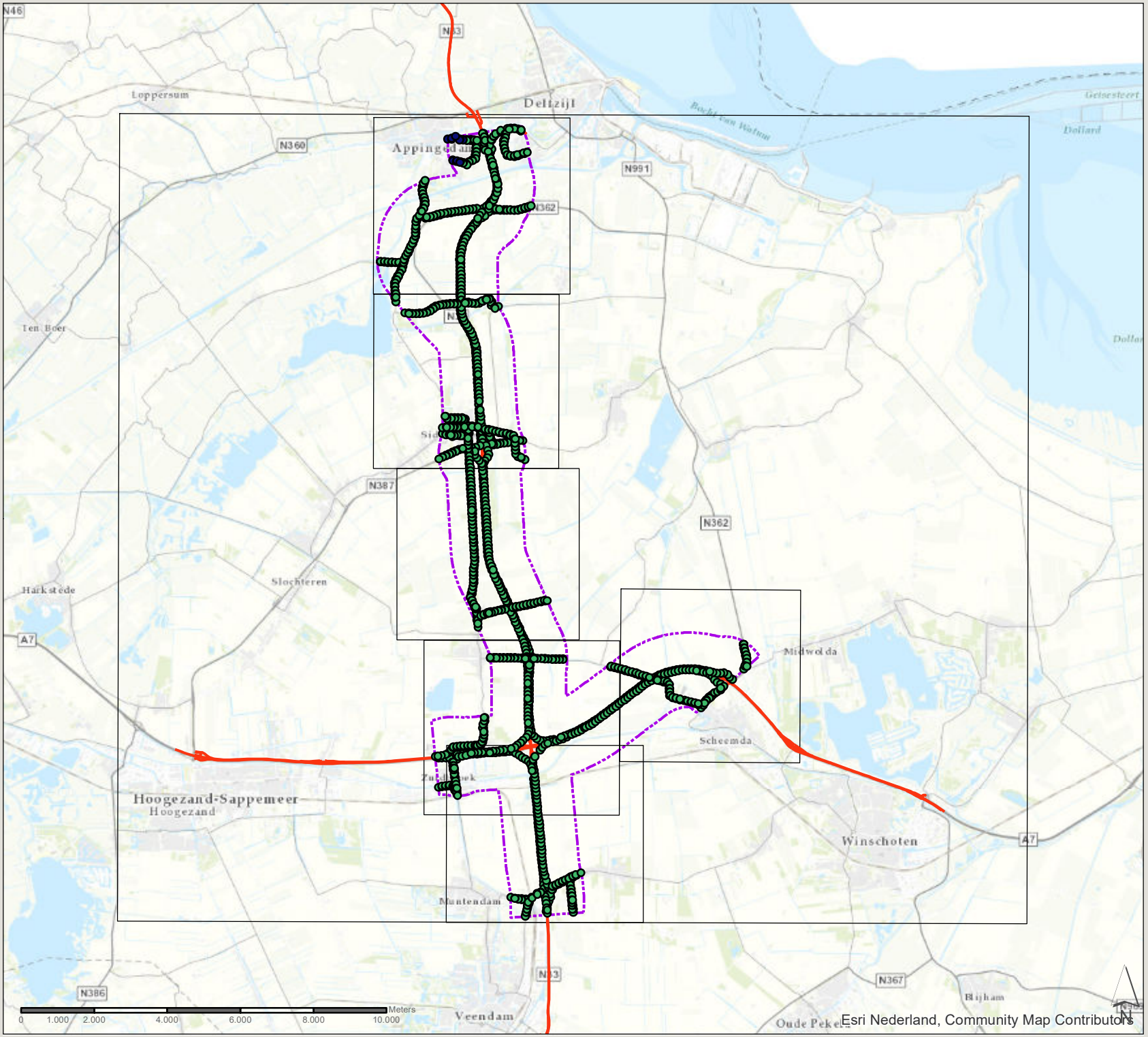

Concentraties (µg/m³)

- 5 - 6
- 6 - 7
- 7 - 8
- zone 1km plantracé

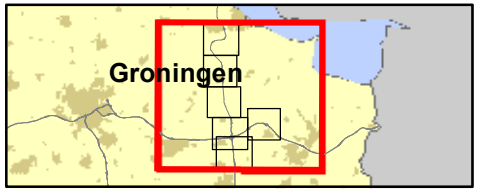

361309 verdubbeling N33
Zuidbroek-Appingedam

Datum: 4-11-2019

Schaal: 1:141.010

Formaat: A4

SWECO
Sweco Nederland B.V.
Postbus 203
3730 AE De Bilt
T +31 88 811 66 00
F +31 30 310 04 14
www.sweco.nl

File: bijlage 3 grenswaarde toets PM25.mxd

N33 Zuidbroek-Appingedam

Jaargemiddelde concentratie $PM_{2,5}$

2025 plansituatie

Concentraties (µg/m³)

- 5 - 6
- 6 - 7
- 7 - 8
- zone 1km plantracé

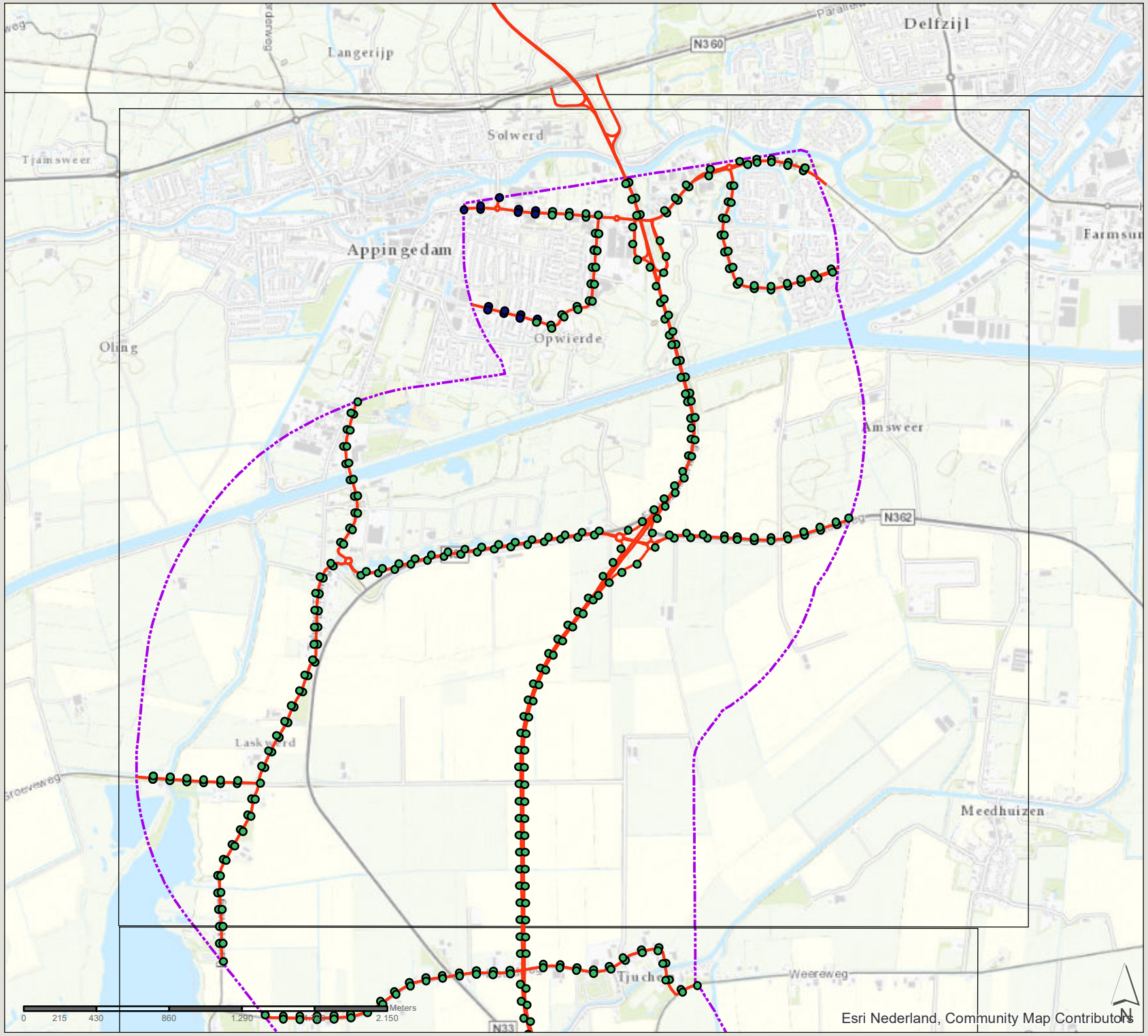

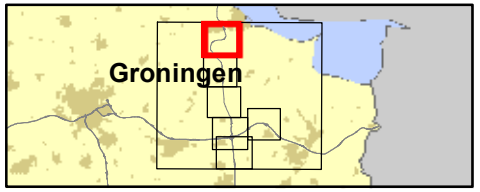

361309 verdubbeling N33
Zuidbroek-Appingedam

Datum: 4-11-2019

Schaal: 1:30.410

Formaat: A4

SWECO
Sweco Nederland B.V.
Postbus 203
3730 AE De Bilt
T +31 88 811 66 00
F +31 30 310 04 14
www.sweco.nl

File: bijlage 3 grenswaarde toets PM25.mxd

N33 Zuidbroek-Appingedam

Jaargemiddelde concentratie $PM_{2,5}$

2025 plansituatie

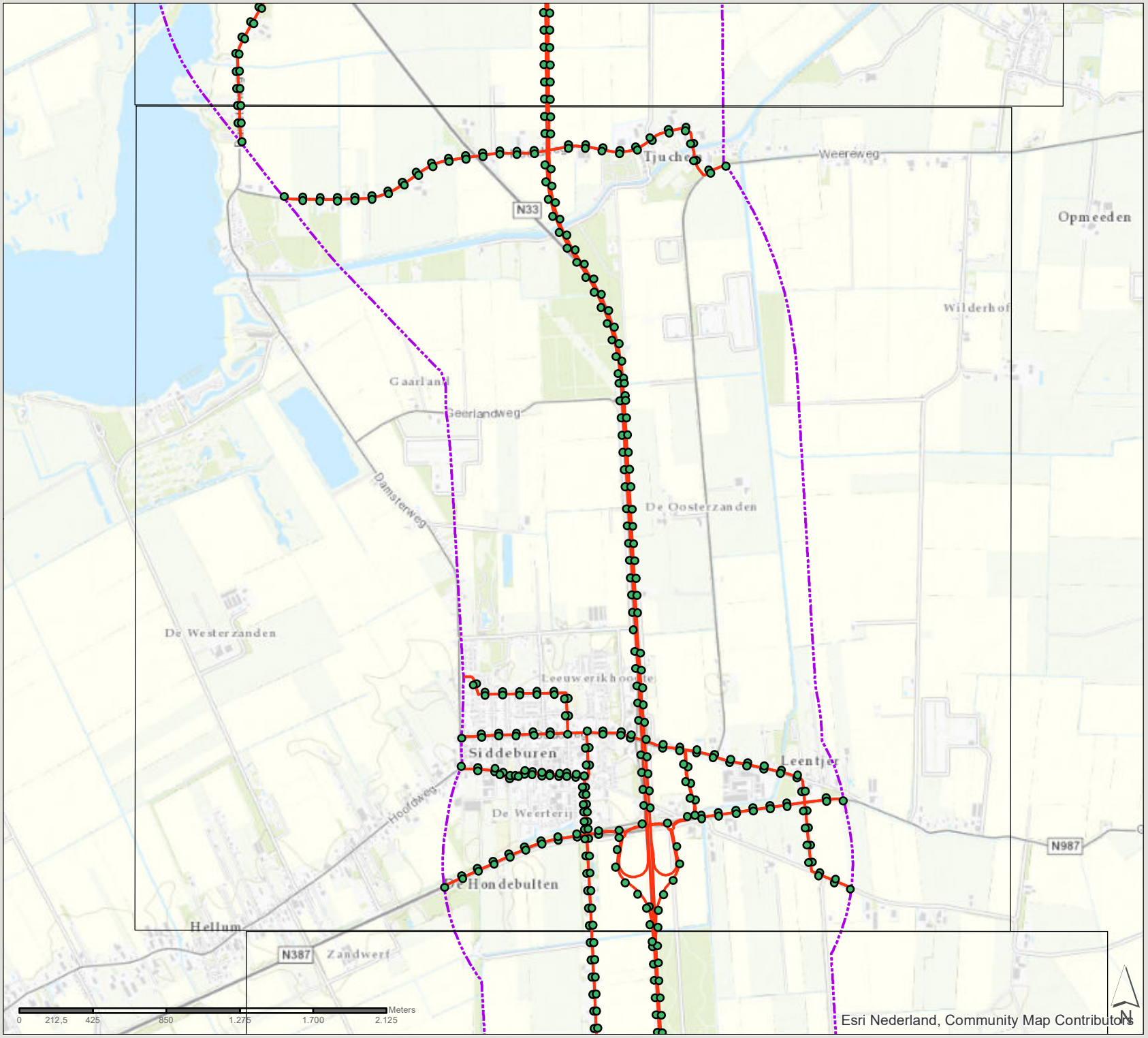

Concentraties (µg/m³)

- 5 - 6
- 6 - 7
- 7 - 8
- zone 1km plantracé

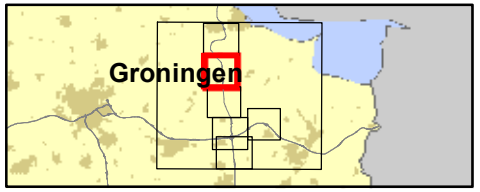

361309 verdubbeling N33
Zuidbroek-Appingedam

Datum: 4-11-2019

Schaal: 1:29.830

Formaat: A4

SWECO

Sweco Nederland B.V.
Postbus 203
3730 AE De Bilt
T +31 88 811 66 00
F +31 30 310 04 14
www.sweco.nl

File: bijlage 3 grenswaarde toets PM25.mxd

N33 Zuidbroek-Appingedam

Jaargemiddelde concentratie $PM_{2,5}$

2025 plansituatie

Concentraties (µg/m³)

- 5 - 6
- 6 - 7
- 7 - 8
- zone 1km plantracé

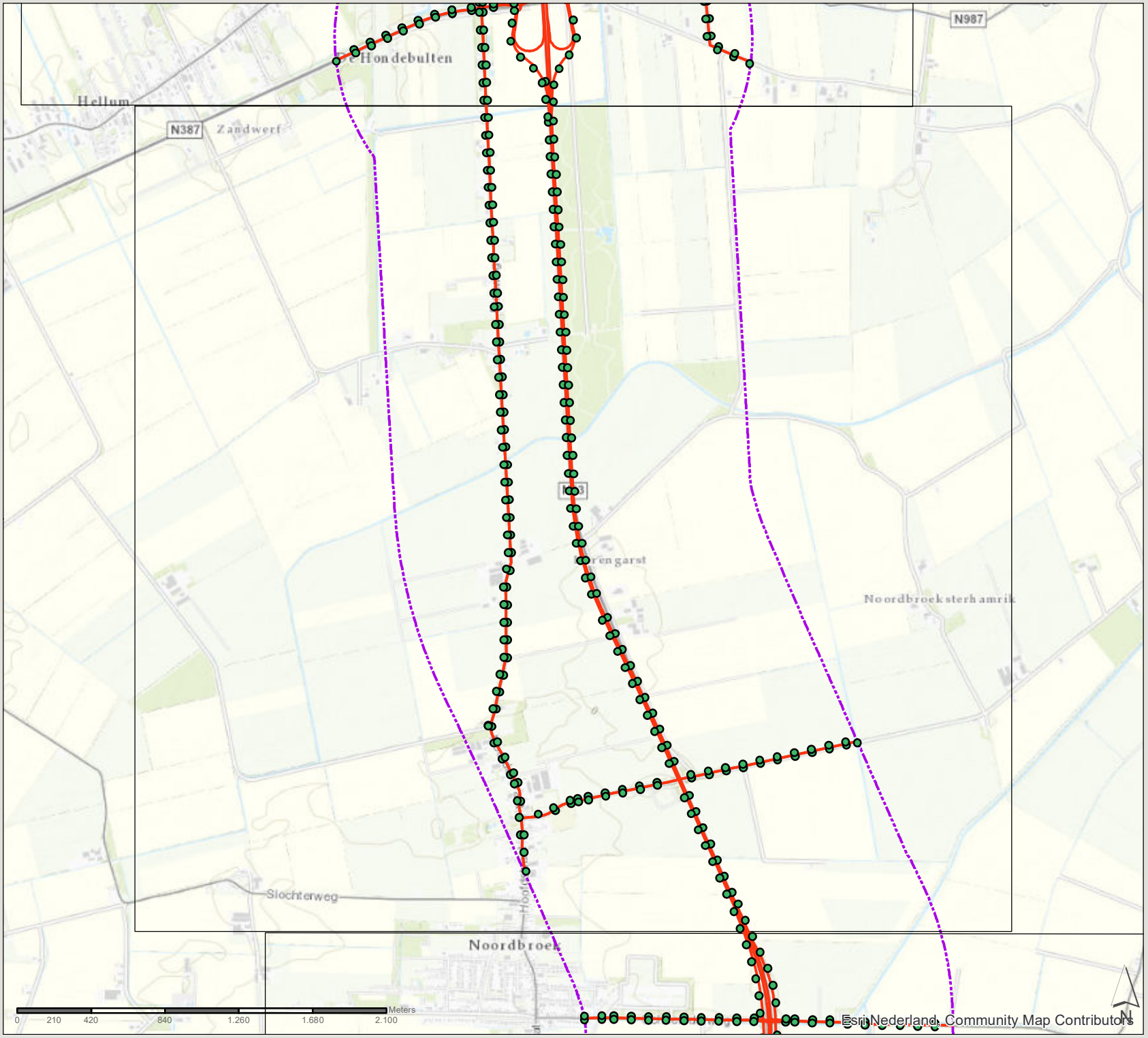

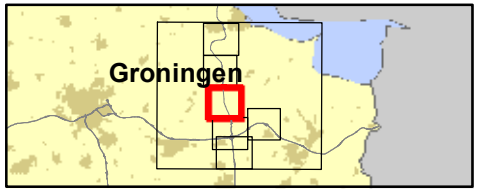

361309 verdubbeling N33
Zuidbroek-Appingedam

Datum: 4-11-2019

Schaal: 1:29.300

Formaat: A4

SWECO

Sweco Nederland B.V.
Postbus 203
3730 AE De Bilt
T +31 88 811 66 00
F +31 30 310 04 14
www.sweco.nl

File: bijlage 3 grenswaarde toets PM25.mxd

N33 Zuidbroek-Appingedam

Jaargemiddelde concentratie $PM_{2,5}$

2025 plansituatie

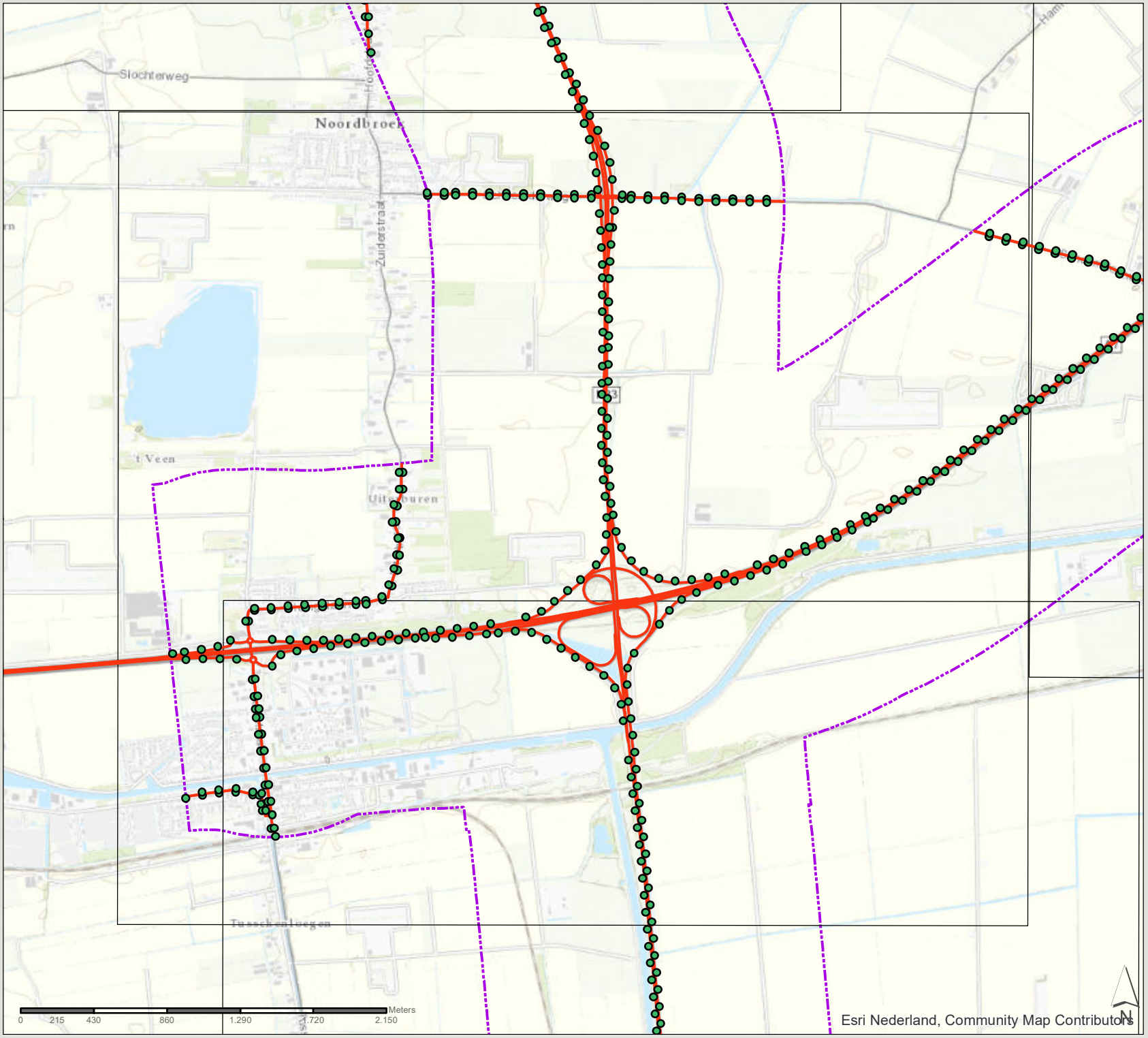

Concentraties (µg/m³)

- 5 - 6
- 6 - 7
- 7 - 8
- zone 1km plantracé

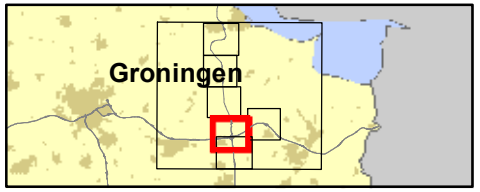

361309 verdubbeling N33
Zuidbroek-Appingedam

Datum: 4-11-2019

Schaal: 1:30.280

Formaat: A4

SWECO

Sweco Nederland B.V.
Postbus 203
3730 AE De Bilt
T +31 88 811 66 00
F +31 30 310 04 14
www.sweco.nl

File: bijlage 3 grenswaarde toets PM25.mxd

N33 Zuidbroek-Appingedam

Jaargemiddelde concentratie $PM_{2,5}$

2025 plansituatie

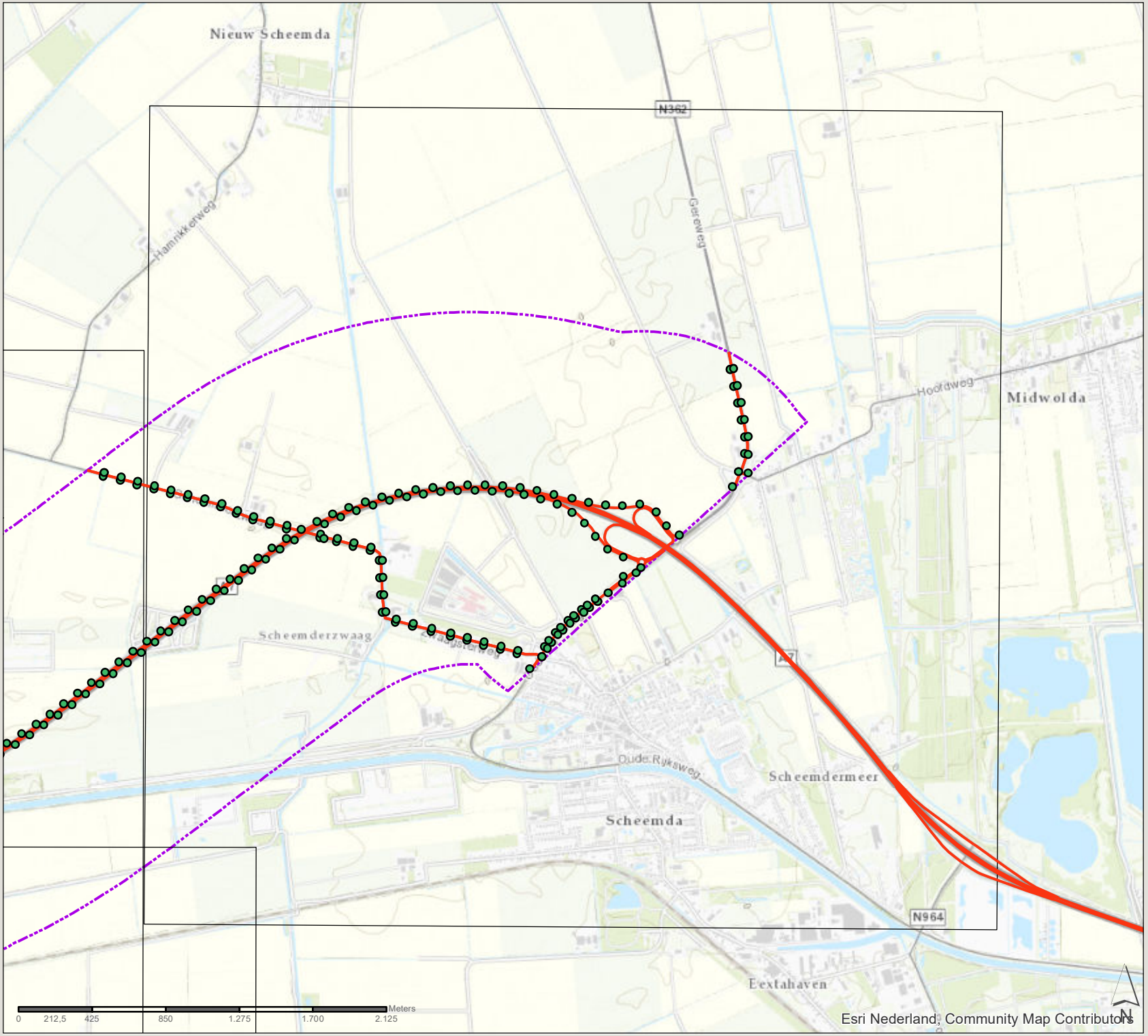

Concentraties (µg/m³)

- 5 - 6
- 6 - 7
- 7 - 8
- zone 1km plantracé

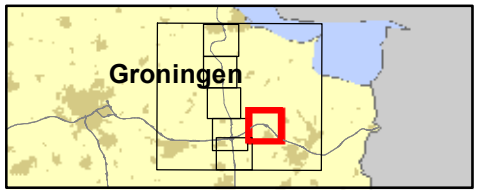

361309 verdubbeling N33
Zuidbroek-Appingedam

Datum: 4-11-2019

Schaal: 1:29.740

Formaat: A4

SWECO

Sweco Nederland B.V.
Postbus 203
3730 AE De Bilt
T +31 88 811 66 00
F +31 30 310 04 14
www.sweco.nl

File: bijlage 3 grenswaarde toets PM25.mxd

N33 Zuidbroek-Appingedam

Jaargemiddelde concentratie $PM_{2,5}$

2025 plansituatie

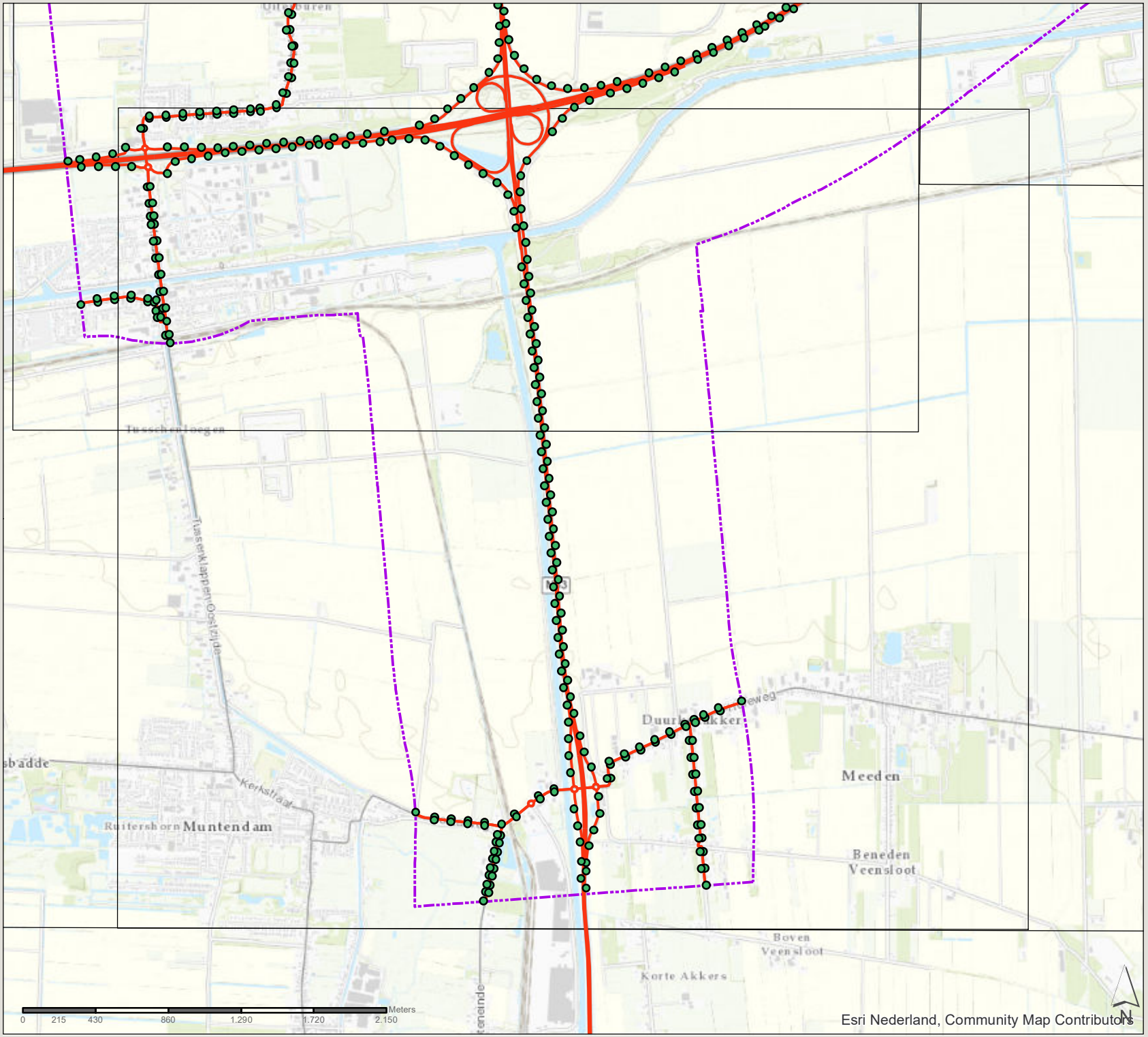

Concentraties (µg/m³)

- 5 - 6
- 6 - 7
- 7 - 8
- zone 1km plantracé

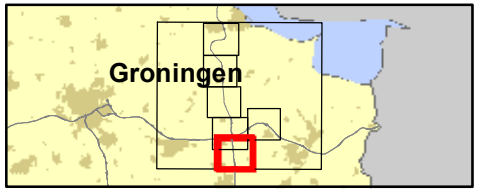

361309 verdubbeling N33
Zuidbroek-Appingedam

Datum: 4-11-2019

Schaal: 1:30.450

Formaat: A4

SWECO
Sweco Nederland B.V.
Postbus 203
3730 AE De Bilt
T +31 88 811 66 00
F +31 30 310 04 14
www.sweco.nl

Hle_bijlage 3 grenswaarde toets PM25.mxd

N33 Zuidbroek-Appingedam

Jaargemiddelde concentratie $PM_{2,5}$

2030 referentiesituatie

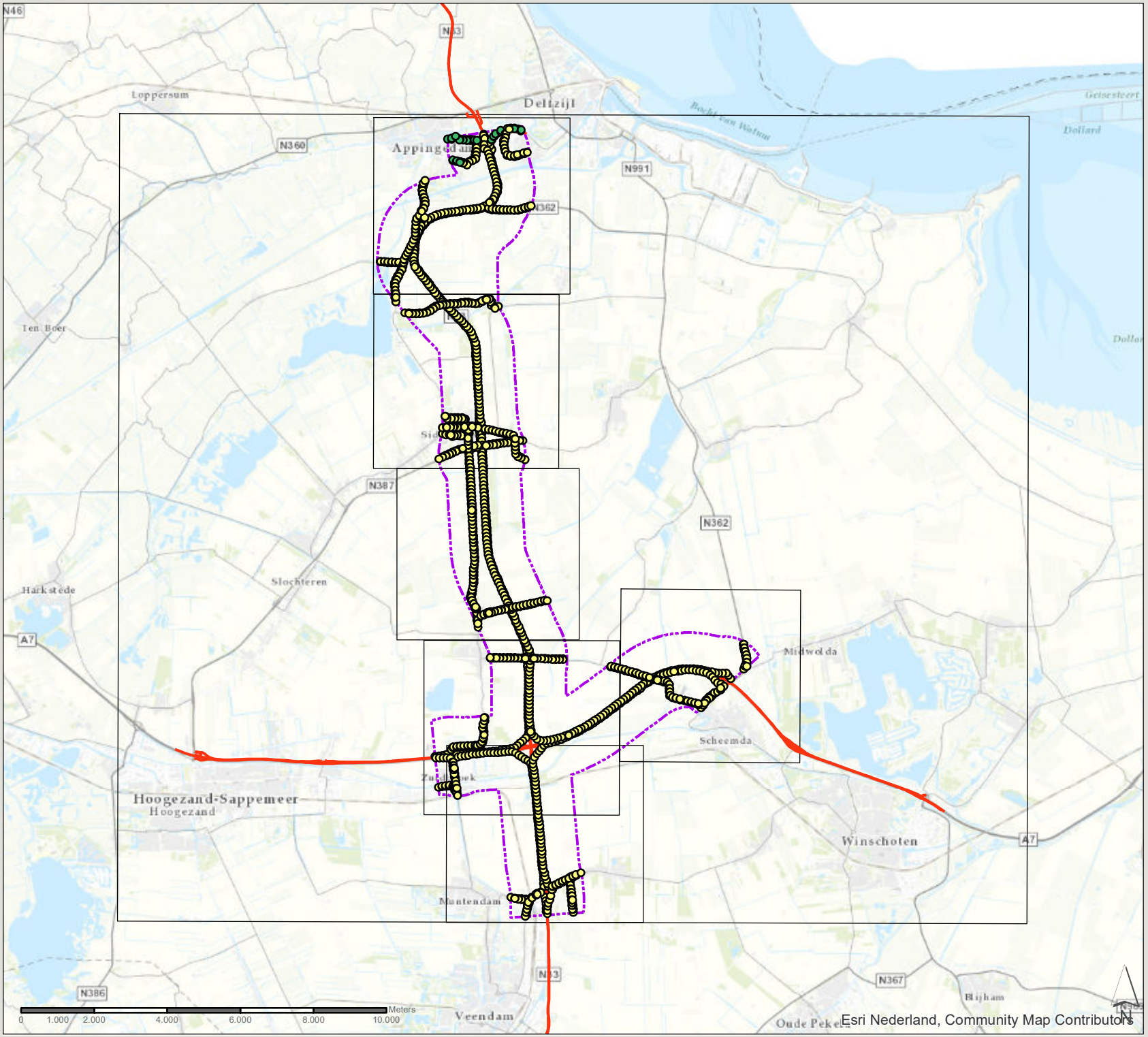

Esri Nederland, Community Map Contributors

Concentraties (µg/m³)

- 5 - 6
- 6 - 7
- 7 - 8
- zone 1km plantracé

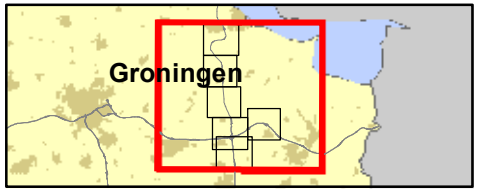

361309 verdubbeling N33
Zuidbroek-Appingedam

Datum: 4-11-2019

Schaal: 1:141.010

Formaat: A4

SWECO

Sweco Nederland B.V.
Postbus 203
3730 AE De Bilt
T +31 88 811 66 00
F +31 30 310 04 14
www.sweco.nl

File: bijlage 3 grenswaarde toets PM25.mxd

N33 Zuidbroek-Appingedam

Jaargemiddelde concentratie $PM_{2,5}$

2030 referentiesituatie

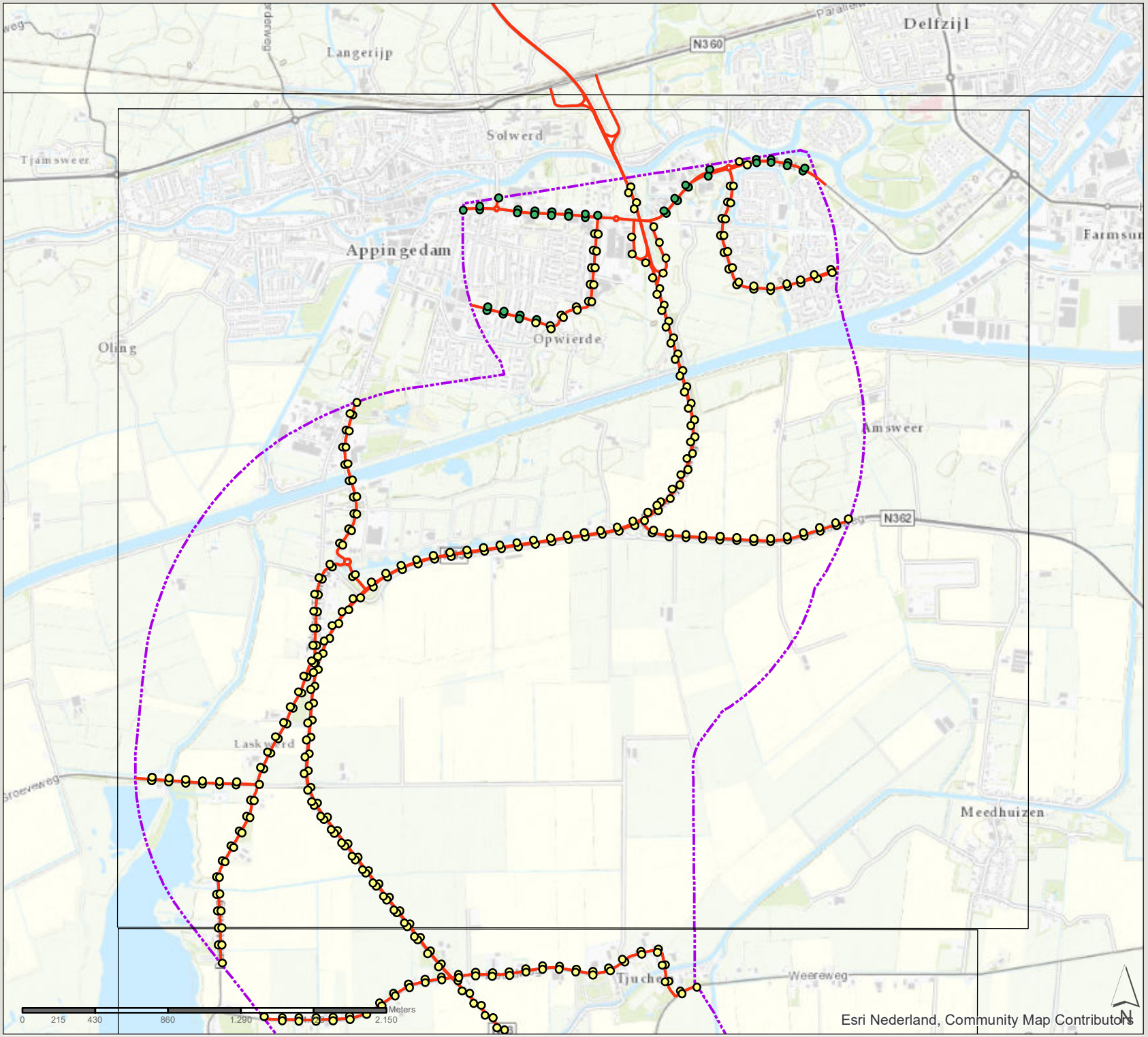

Concentraties (µg/m³)

- 5 - 6
- 6 - 7
- 7 - 8
- zone 1km plantracé

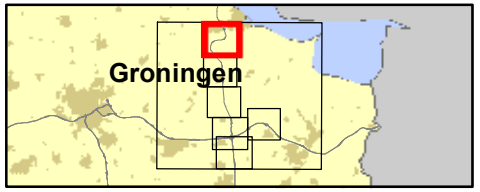

361309 verdubbeling N33
Zuidbroek-Appingedam

Datum: 4-11-2019

Schaal: 1:30.410

Formaat: A4

SWECO
Sweco Nederland B.V.
Postbus 203
3730 AE De Bilt
T +31 88 811 66 00
F +31 30 310 04 14
www.sweco.nl

File: bijlage 3 grenswaarde toets PM25.mxd

N33 Zuidbroek-Appingedam

Jaargemiddelde concentratie $PM_{2,5}$

2030 referentiesituatie

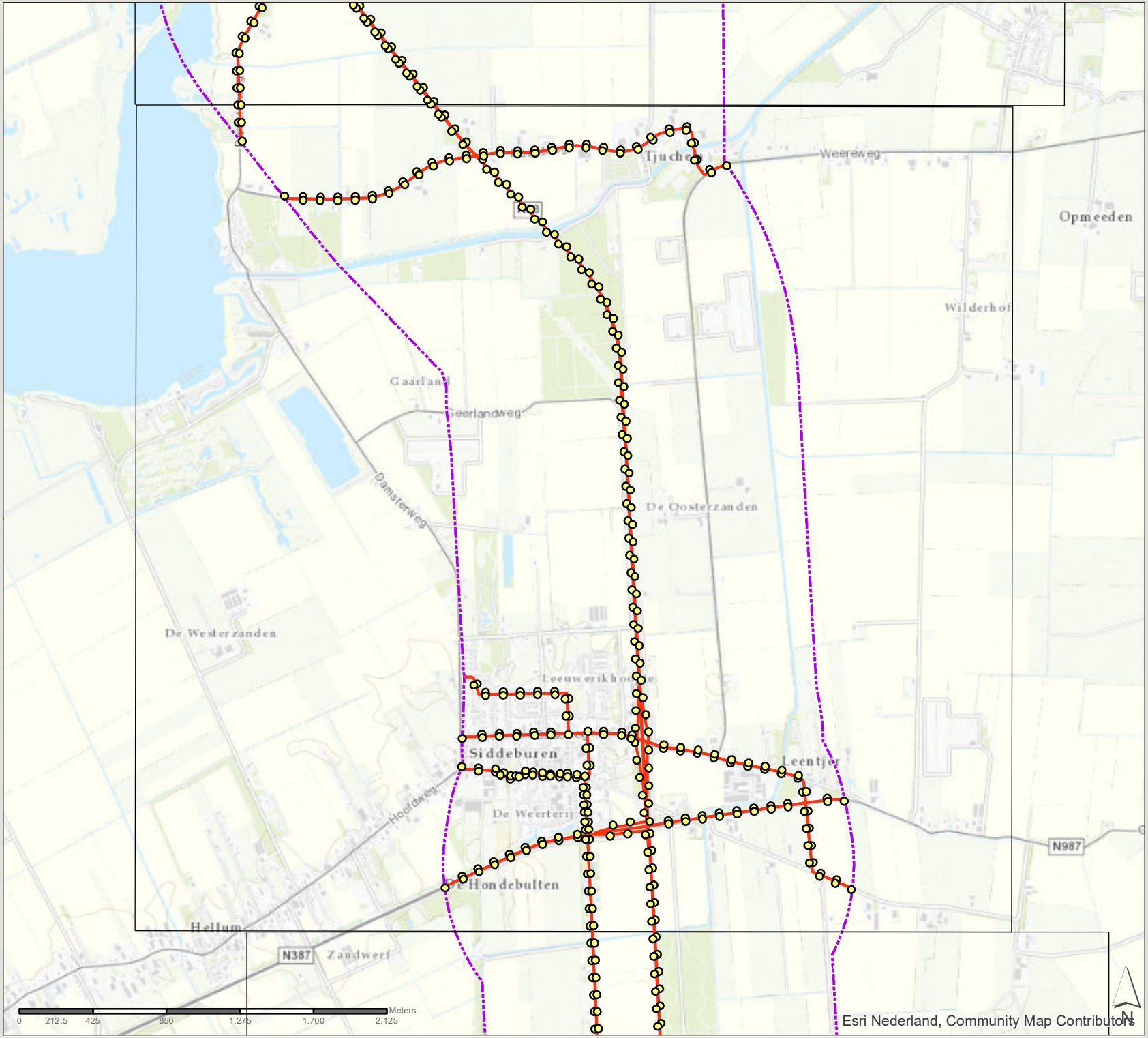

Concentraties (µg/m³)

- 5 - 6
- 6 - 7
- 7 - 8
- zone 1km plantracé

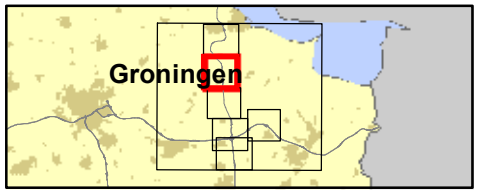

361309 verdubbeling N33
Zuidbroek-Appingedam

Datum: 4-11-2019

Schaal: 1:29.830

Formaat: A4

SWECO

Sweco Nederland B.V.
Postbus 203
3730 AE De Bilt
T +31 88 811 66 00
F +31 30 310 04 14
www.sweco.nl

File: bijlage 3 grenswaarde toets PM25.mxd

N33 Zuidbroek-Appingedam

Jaargemiddelde concentratie $PM_{2,5}$

2030 referentiesituatie

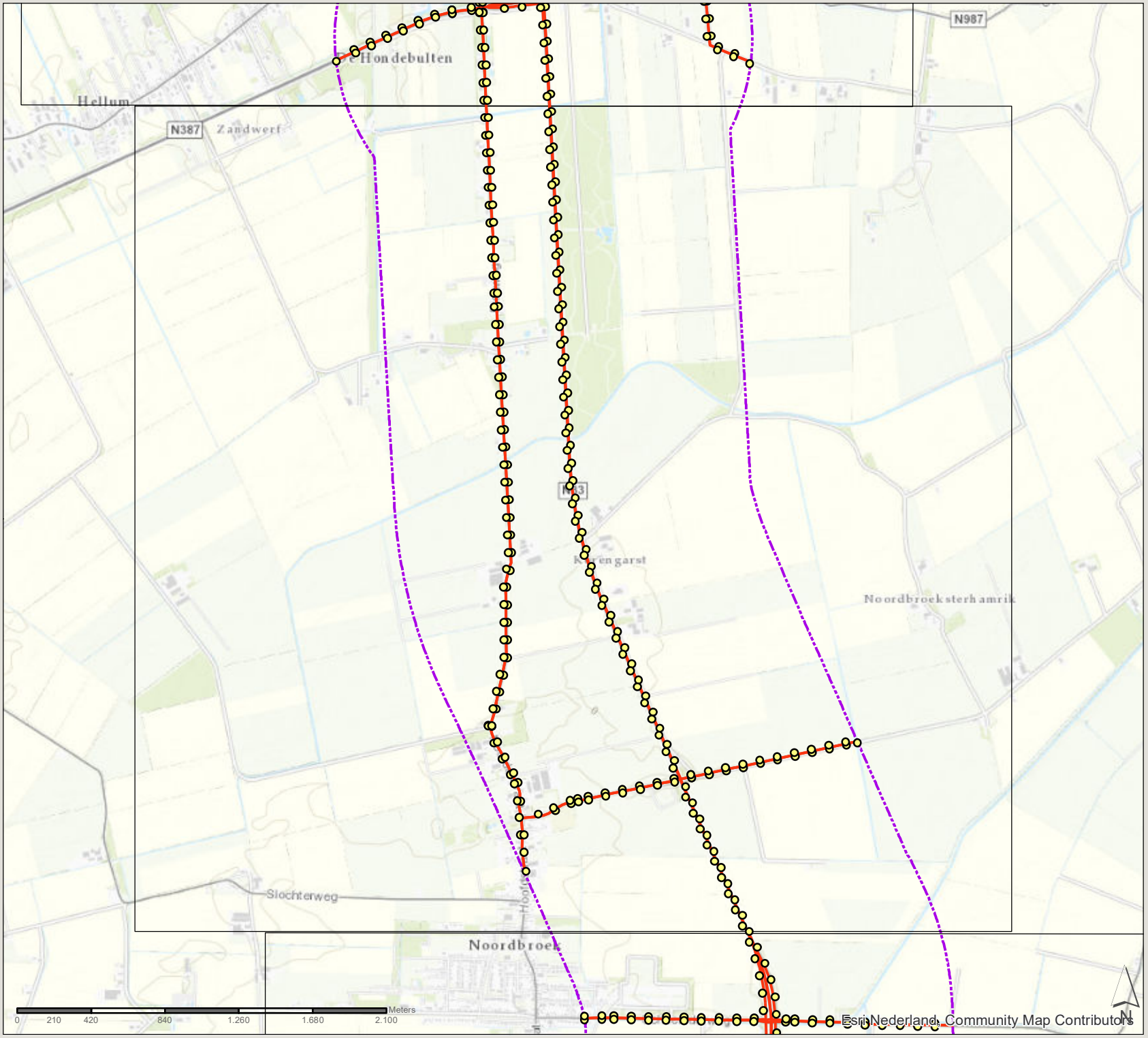

Concentraties (µg/m³)

- 5 - 6
- 6 - 7
- 7 - 8
- zone 1km plantracé

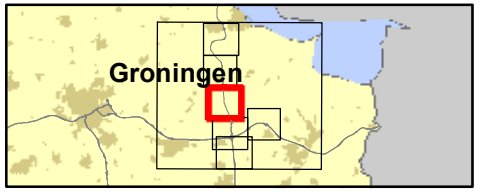

361309 verdubbeling N33
Zuidbroek-Appingedam

Datum: 4-11-2019

Schaal: 1:29.300

Formaat: A4

SWECO

Sweco Nederland B.V.
Postbus 203
3730 AE De Bilt
T +31 88 811 66 00
F +31 30 310 04 14
www.sweco.nl

Fig. bijlage 3 grenswaarde toets PM25.mxd

N33 Zuidbroek-Appingedam

Jaargemiddelde concentratie $PM_{2,5}$

2030 referentiesituatie

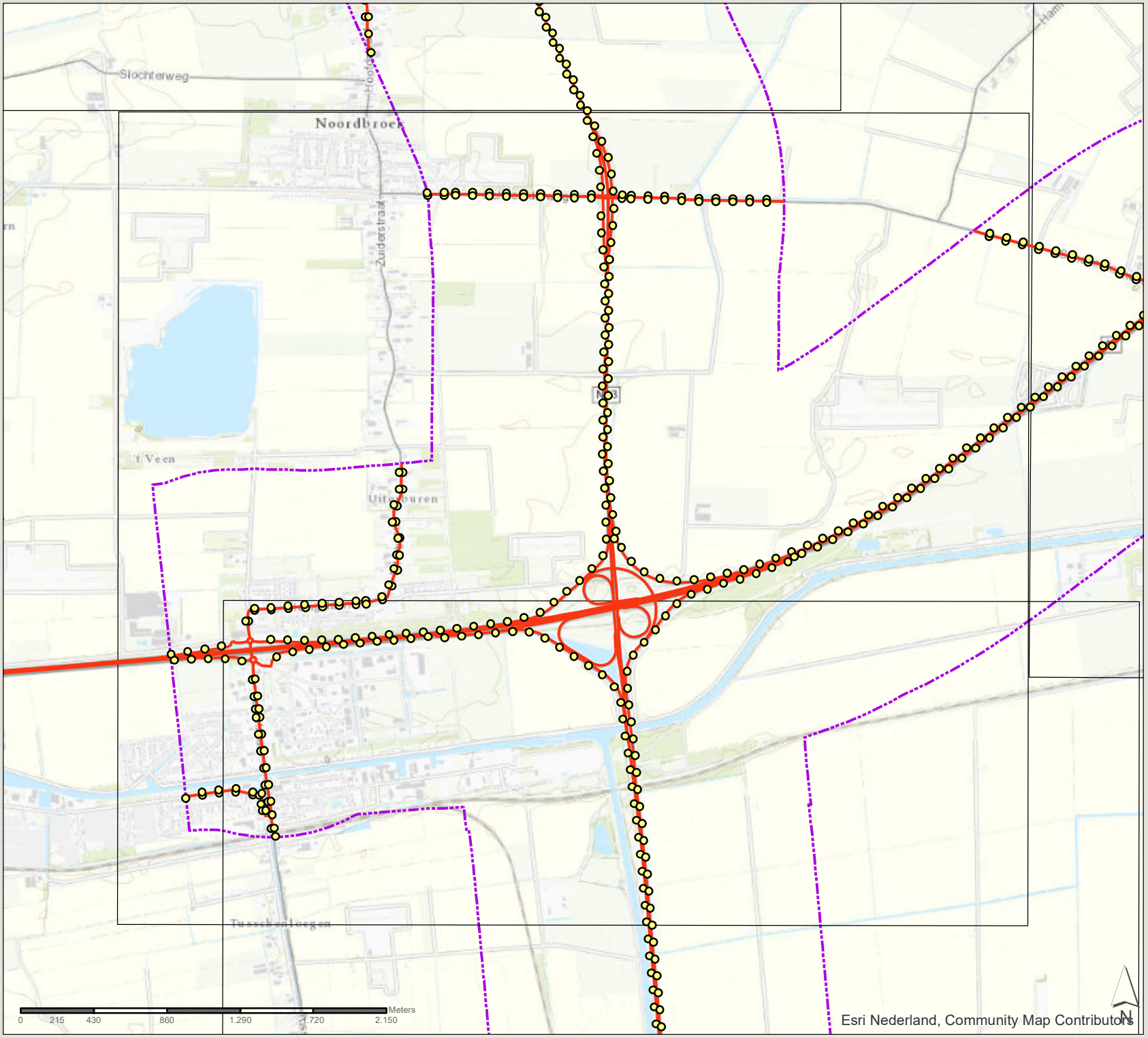

Concentraties (µg/m³)

- 5 - 6
- 6 - 7
- 7 - 8
- zone 1km plantracé

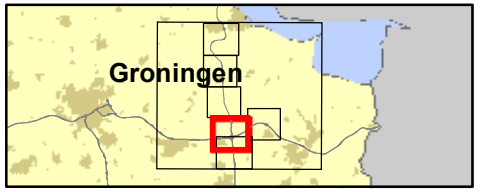

361309 verdubbeling N33
Zuidbroek-Appingedam

Datum: 4-11-2019

Schaal: 1:30.280

Formaat: A4

SWECO

Sweco Nederland B.V.
Postbus 203
3730 AE De Bilt
T +31 88 811 66 00
F +31 30 310 04 14
www.sweco.nl

Fig. bijlage 3 grenswaarde toets PM25.mxd

N33 Zuidbroek-Appingedam

Jaargemiddelde concentratie $PM_{2,5}$

2030 referentiesituatie

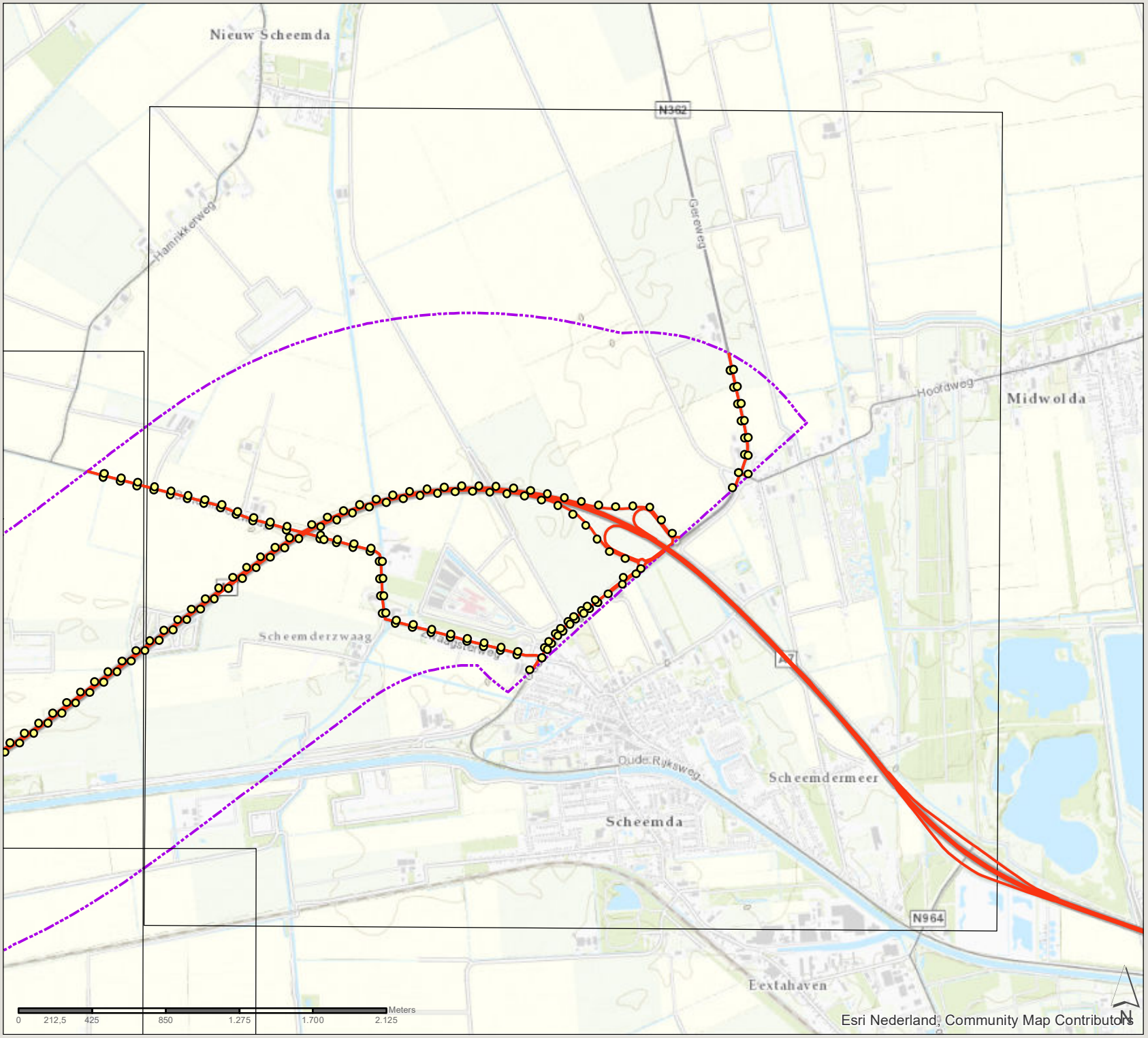

Concentraties (µg/m³)

- 5 - 6
- 6 - 7
- 7 - 8
- zone 1km plantracé

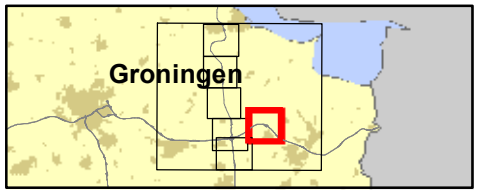

361309 verdubbeling N33
Zuidbroek-Appingedam

Datum: 4-11-2019

Schaal: 1:29.740

Formaat: A4

SWECO

Sweco Nederland B.V.
Postbus 203
3730 AE De Bilt
T +31 88 811 66 00
F +31 30 310 04 14
www.sweco.nl

File: bijlage 3 grenswaarde toets PM25.mxd

N33 Zuidbroek-Appingedam

Jaargemiddelde concentratie $PM_{2,5}$

2030 referentiesituatie

Concentraties (µg/m³)

- 5 - 6
- 6 - 7
- 7 - 8
- zone 1km plantracé

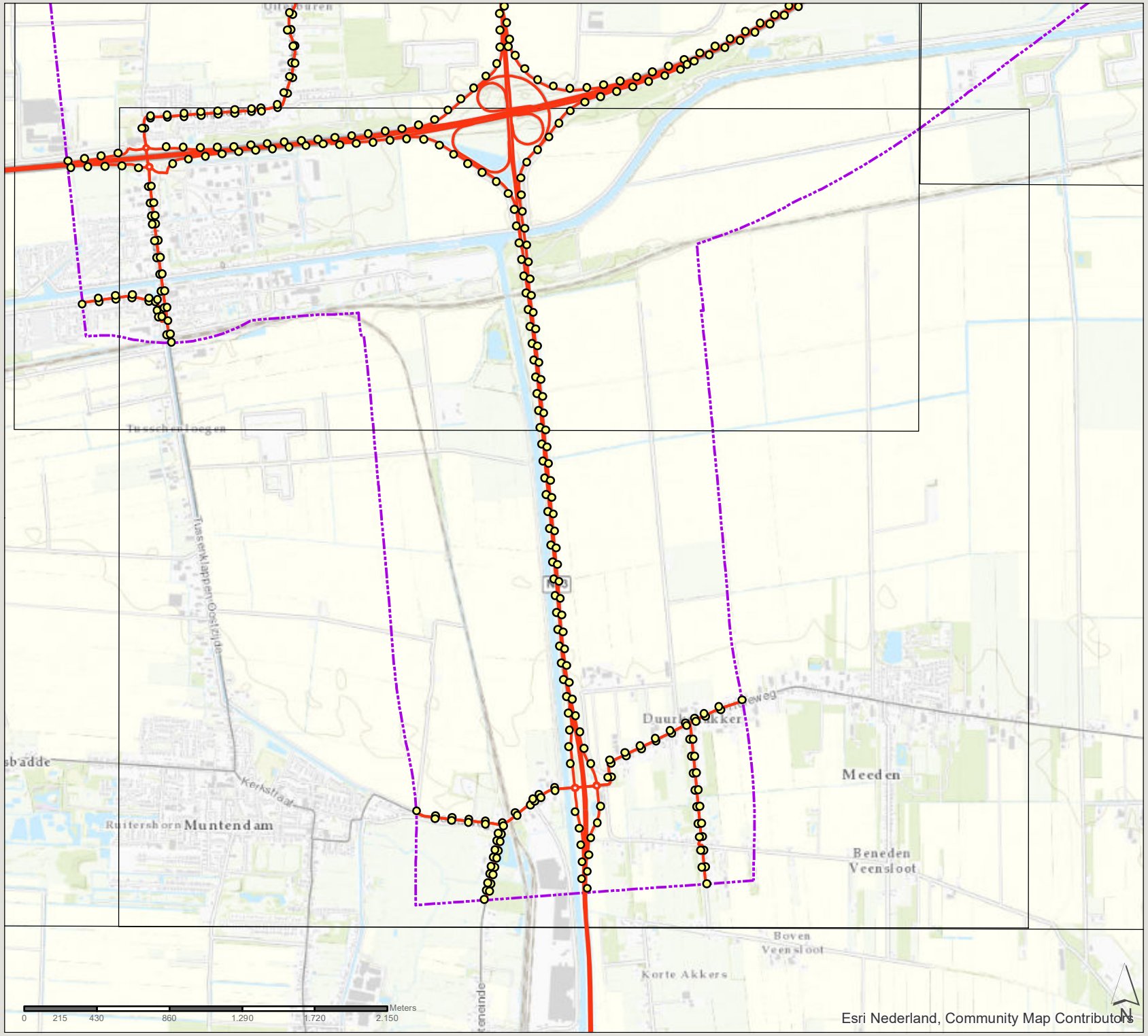

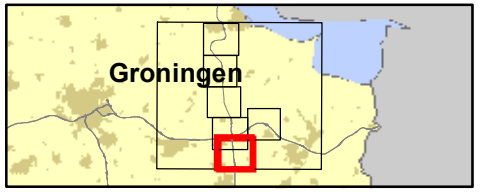

361309 verdubbeling N33
Zuidbroek-Appingedam

Datum: 4-11-2019

Schaal: 1:30.450

Formaat: A4

SWECO
Sweco Nederland B.V.
Postbus 203
3730 AE De Bilt
T +31 88 811 66 00
F +31 30 310 04 14
www.sweco.nl

Hle_bijlage 3 grenswaarde toets PM25.mxd

N33 Zuidbroek-Appingedam

Jaargemiddelde concentratie $PM_{2,5}$

2030 plansituatie

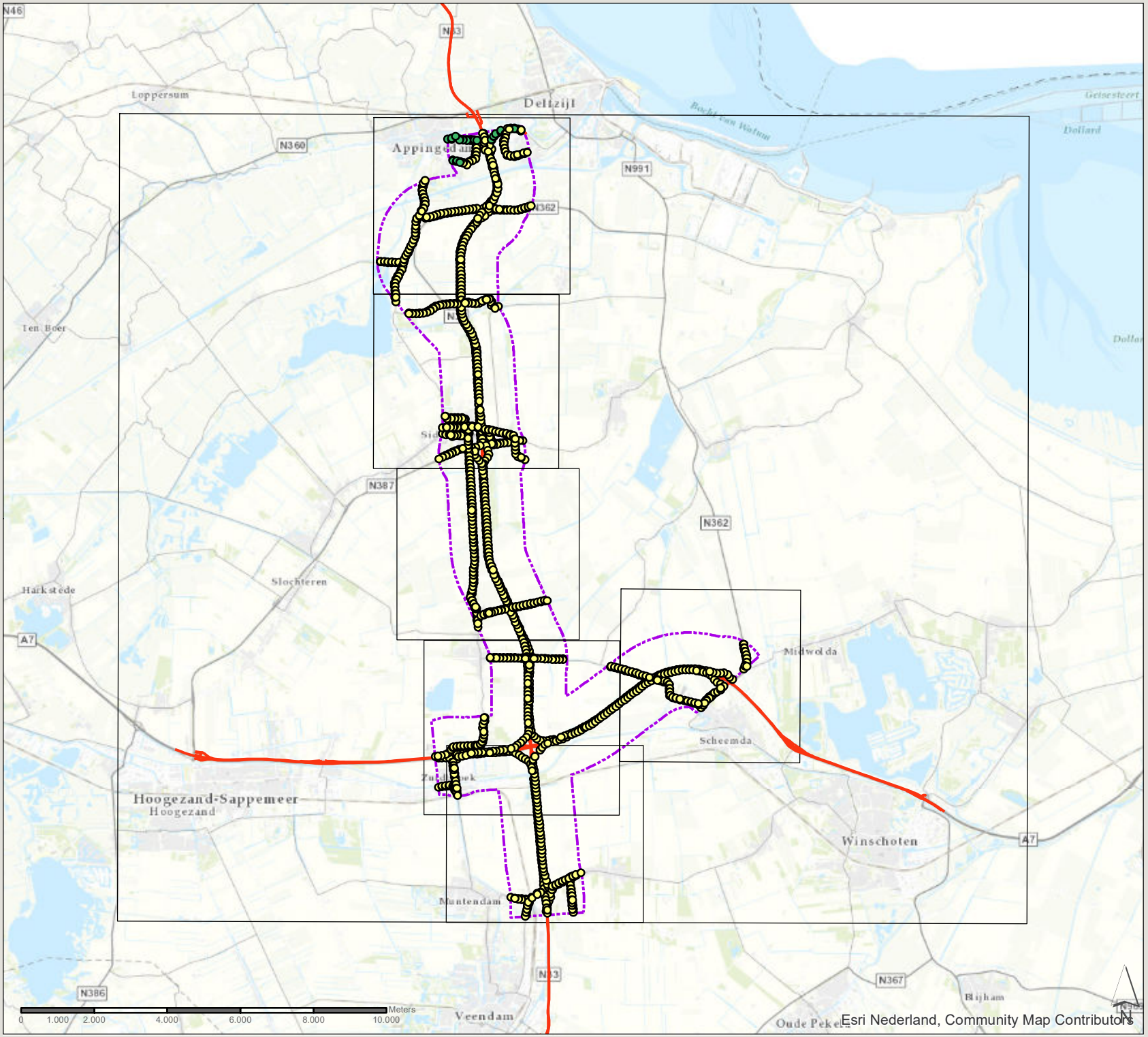

Concentraties (µg/m³)

- 5 - 6
- 6 - 7
- 7 - 8
- zone 1km plantracé

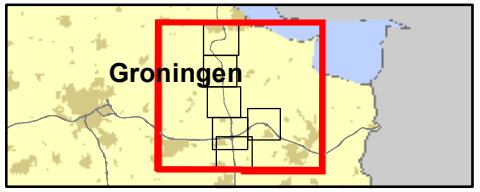

361309 verdubbeling N33
Zuidbroek-Appingedam

Datum: 4-11-2019

Schaal: 1:141.010

Formaat: A4

SWECO

Sweco Nederland B.V.
Postbus 203
3730 AE De Bilt
T +31 88 811 66 00
F +31 30 310 04 14
www.sweco.nl

Fig. bijlage 3 grenswaarde toets PM25.mxd

N33 Zuidbroek-Appingedam

Jaargemiddelde concentratie $PM_{2,5}$

2030 plansituatie

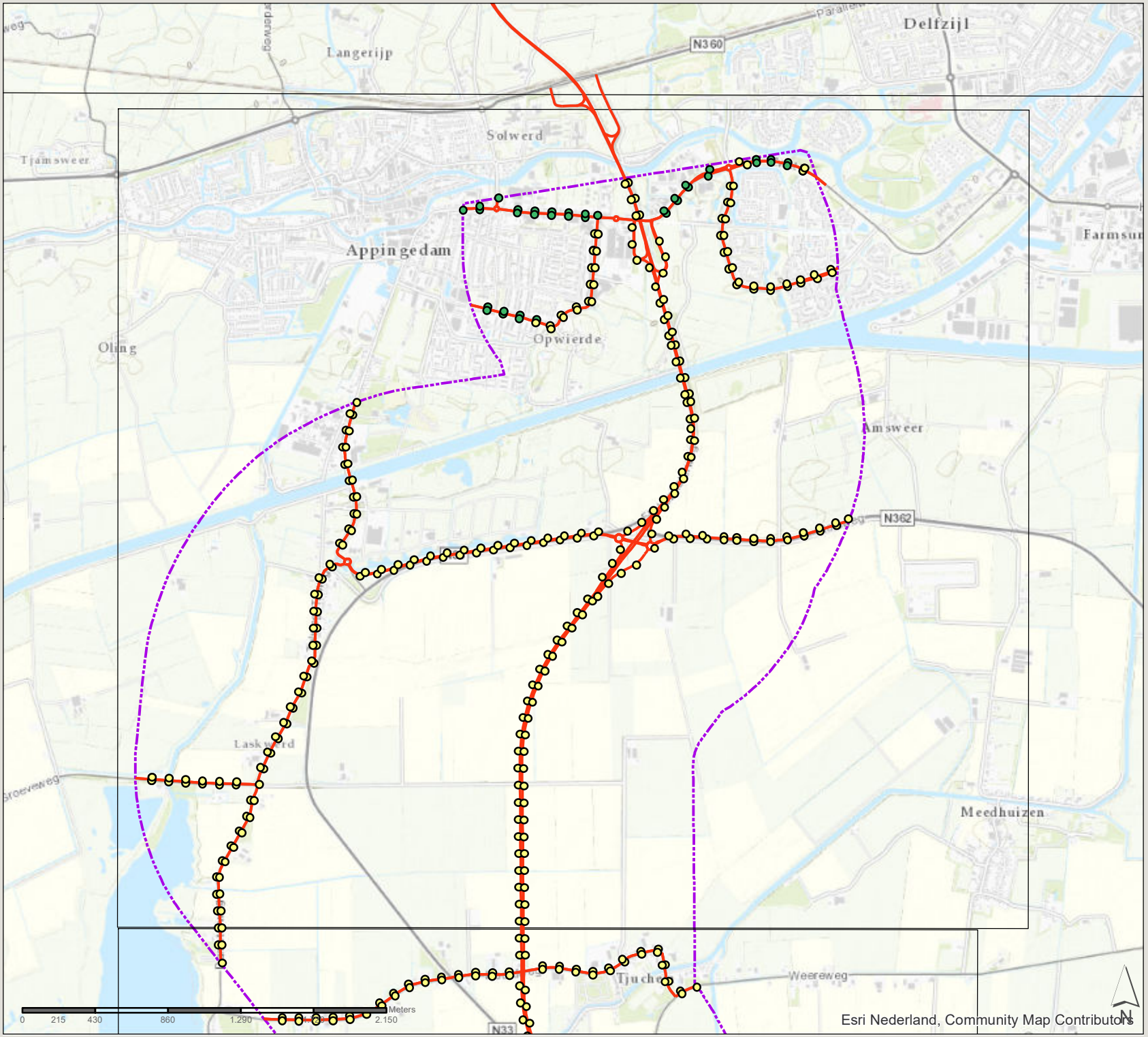

Concentraties (µg/m³)

- 5 - 6
- 6 - 7
- 7 - 8
- zone 1km plantracé

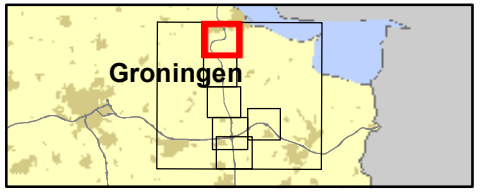

361309 verdubbeling N33
Zuidbroek-Appingedam

Datum: 4-11-2019

Schaal: 1:30.410

Formaat: A4

SWECO
Sweco Nederland B.V.
Postbus 203
3730 AE De Bilt
T +31 88 811 66 00
F +31 30 310 04 14
www.sweco.nl

File: bijlage 3 grenswaarde toets PM25.mxd

N33 Zuidbroek-Appingedam

Jaargemiddelde concentratie $PM_{2,5}$

2030 plansituatie

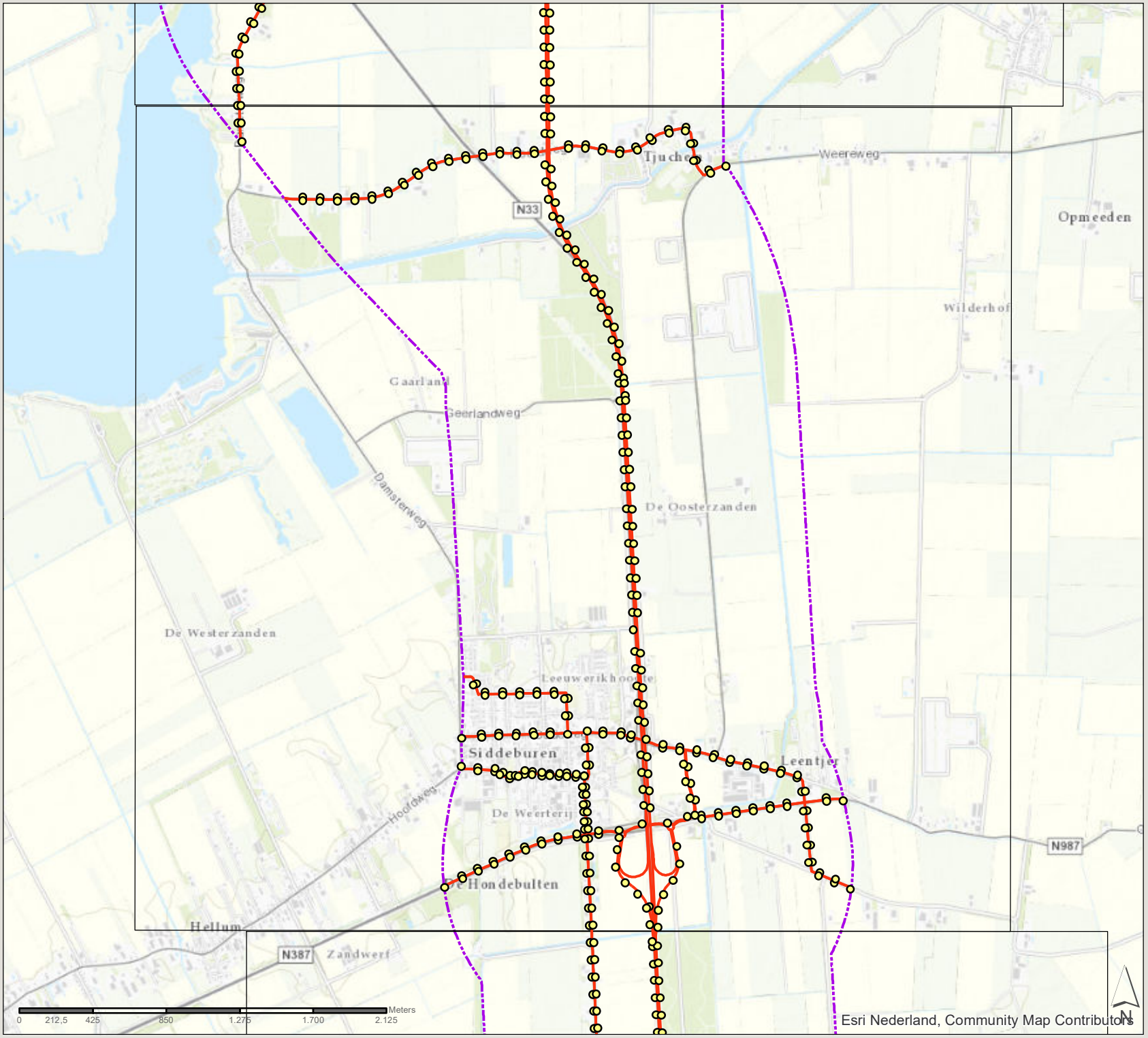

Concentraties (µg/m³)

- 5 - 6
- 6 - 7
- 7 - 8
- zone 1km plantracé

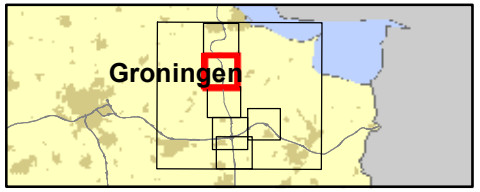

361309 verdubbeling N33
Zuidbroek-Appingedam

Datum: 4-11-2019

Schaal: 1:29.830

Formaat: A4

SWECO

Sweco Nederland B.V.
Postbus 203
3730 AE De Bilt
T +31 88 811 66 00
F +31 30 310 04 14
www.sweco.nl

Fig. bijlage 3 grenswaarde toets PM25.mxd

N33 Zuidbroek-Appingedam

Jaargemiddelde concentratie $PM_{2,5}$

2030 plansituatie

Concentraties (µg/m³)

- 5 - 6
- 6 - 7
- 7 - 8
- zone 1km plantracé

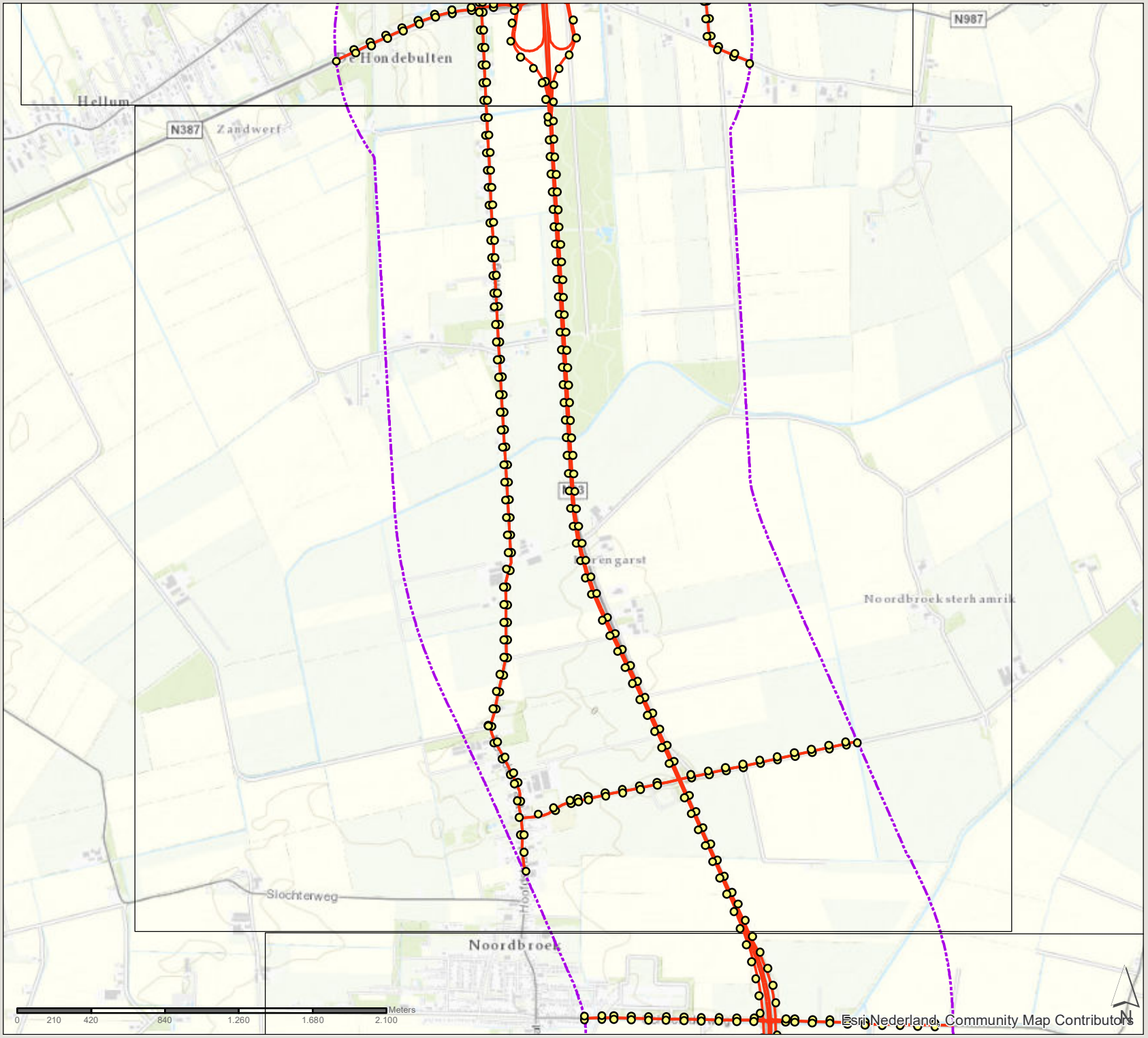

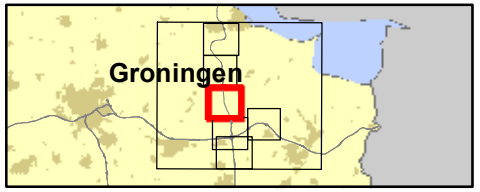

361309 verdubbeling N33
Zuidbroek-Appingedam

Datum: 4-11-2019

Schaal: 1:29.300

Formaat: A4

SWECO

Sweco Nederland B.V.
Postbus 203
3730 AE De Bilt
T +31 88 811 66 00
F +31 30 310 04 14
www.sweco.nl

Fig. bijlage 3 grenswaarde toets PM25.mxd

N33 Zuidbroek-Appingedam

Jaargemiddelde concentratie $PM_{2,5}$

2030 plansituatie

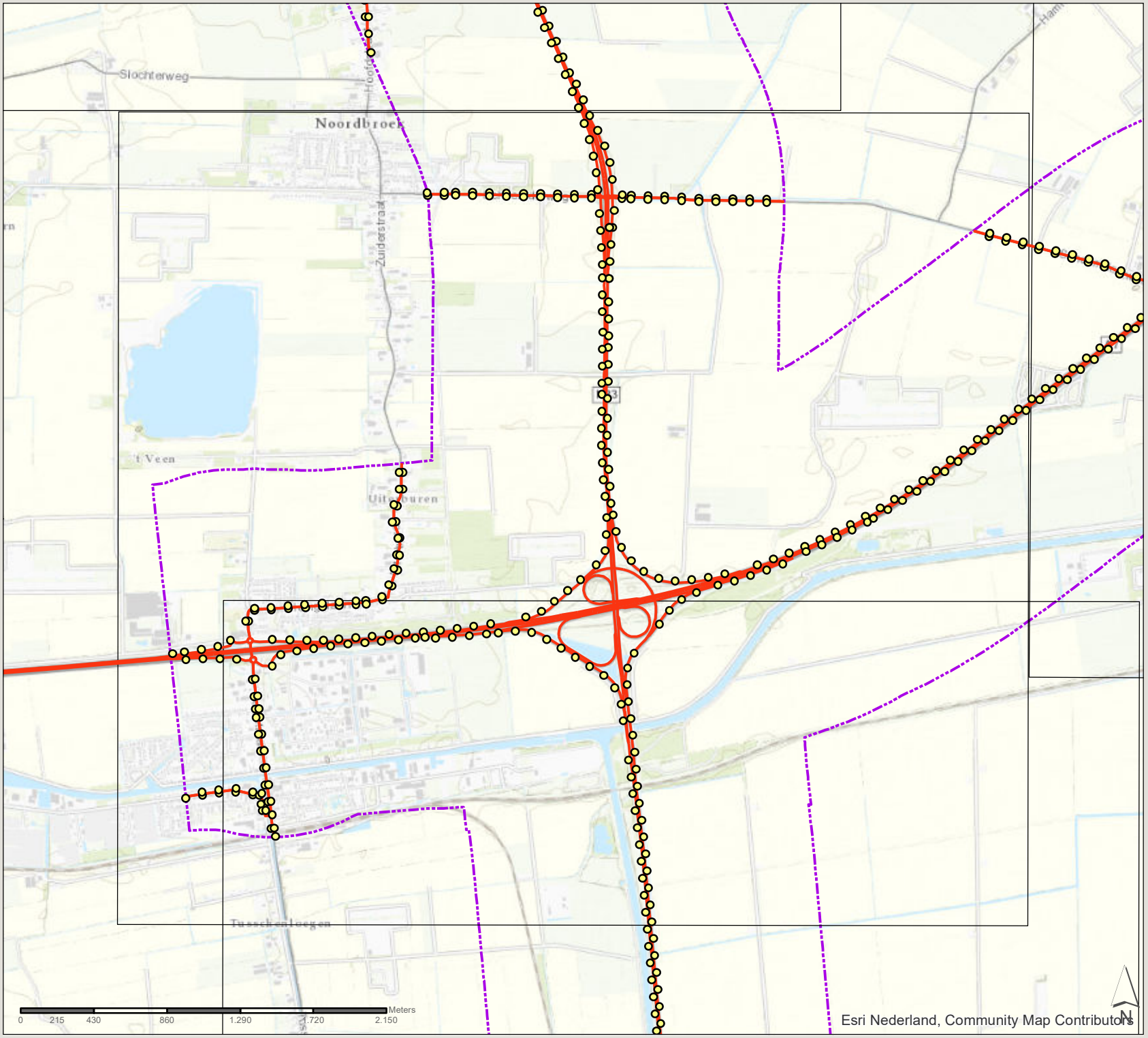

Concentraties (µg/m³)

- 5 - 6
- 6 - 7
- 7 - 8
- zone 1km plantracé

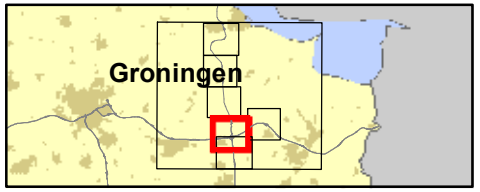

361309 verdubbeling N33
Zuidbroek-Appingedam

Datum: 4-11-2019

Schaal: 1:30.280

Formaat: A4

SWECO

Sweco Nederland B.V.
Postbus 203
3730 AE De Bilt
T +31 88 811 66 00
F +31 30 310 04 14
www.sweco.nl

Fig. bijlage 3 grenswaarde toets PM25.mxd

N33 Zuidbroek-Appingedam

Jaargemiddelde concentratie $PM_{2,5}$

2030 plansituatie

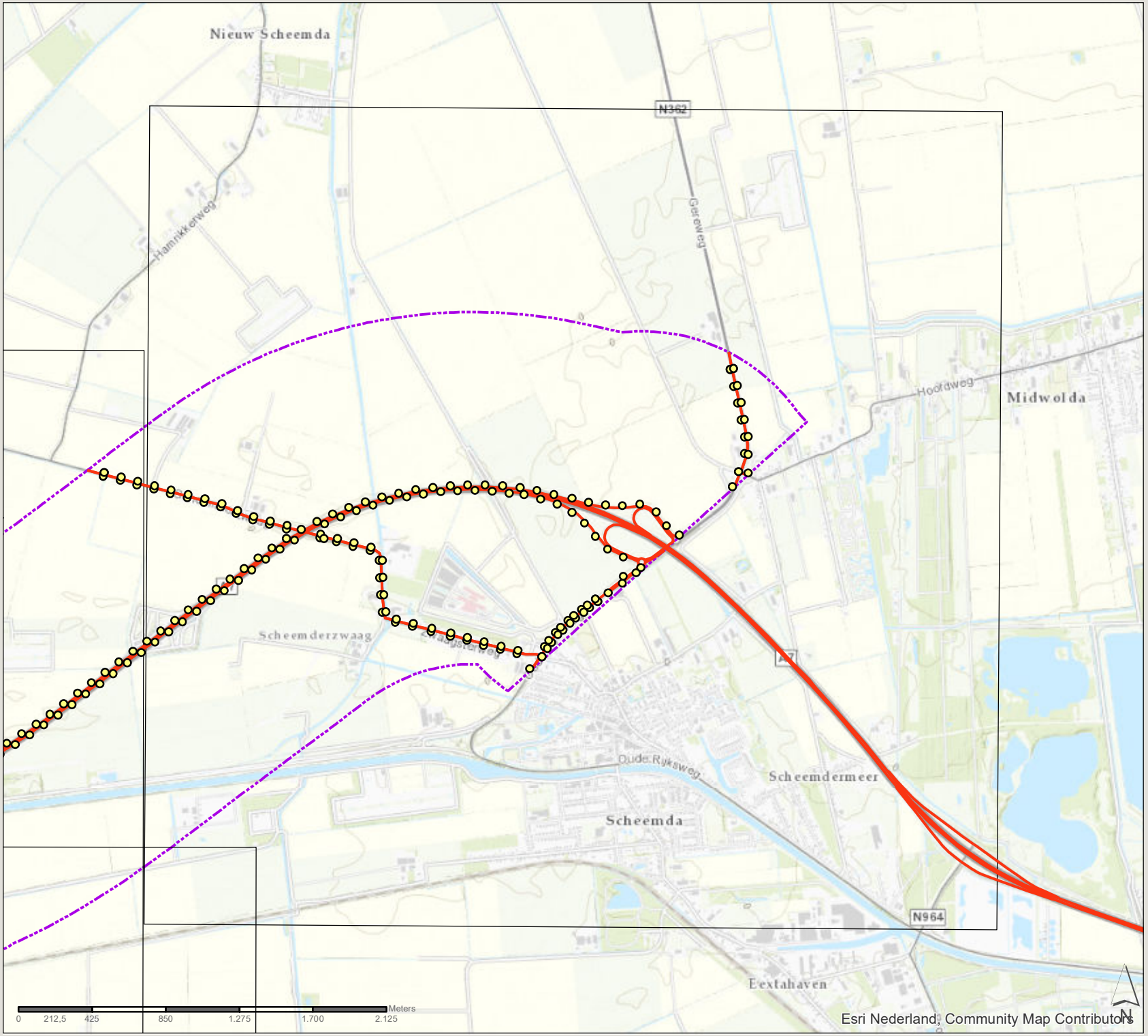

Concentraties (µg/m³)

- 5 - 6
- 6 - 7
- 7 - 8
- zone 1km plantracé

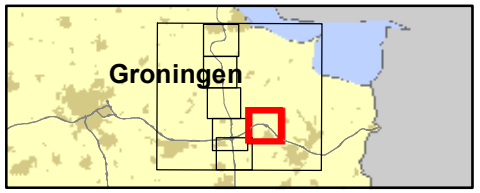

361309 verdubbeling N33
Zuidbroek-Appingedam

Datum: 4-11-2019

Schaal: 1:29.740

Formaat: A4

SWECO

Sweco Nederland B.V.
Postbus 203
3730 AE De Bilt
T +31 88 811 66 00
F +31 30 310 04 14
www.sweco.nl

File: bijlage 3 grenswaarde toets PM25.mxd

N33 Zuidbroek-Appingedam

Jaargemiddelde concentratie $PM_{2,5}$

2030 plansituatie

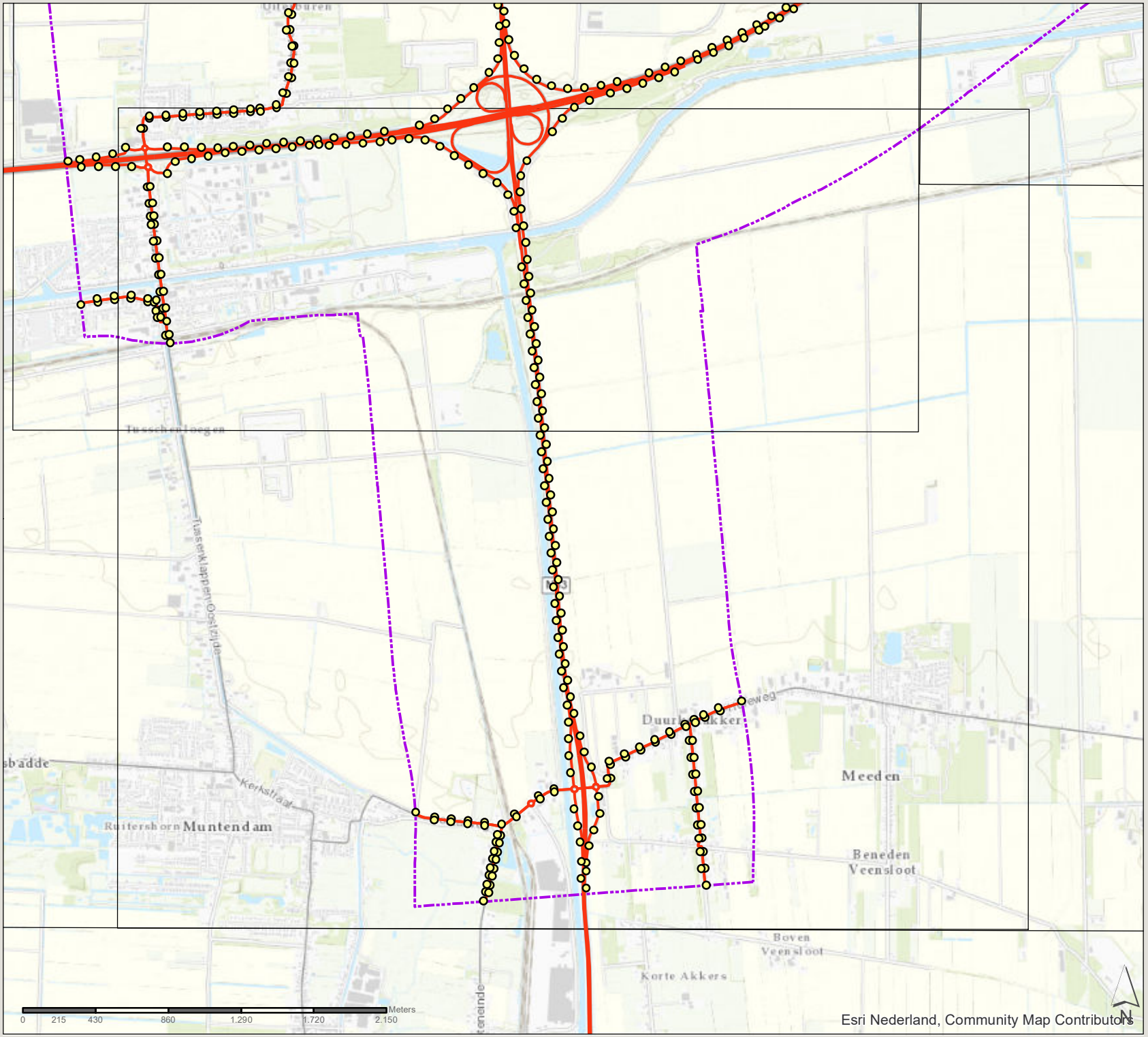

Concentraties (µg/m³)

- 5 - 6
- 6 - 7
- 7 - 8
- zone 1km plantracé

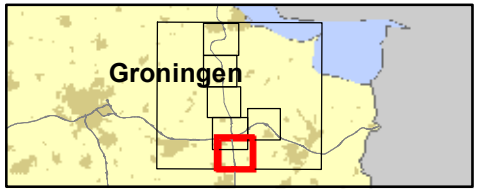

361309 verdubbeling N33
Zuidbroek-Appingedam

Datum: 4-11-2019

Schaal: 1:30.450

Formaat: A4

SWECO
Sweco Nederland B.V.
Postbus 203
3730 AE De Bilt
T +31 88 811 66 00
F +31 30 310 04 14
www.sweco.nl

Fig. bijlage 3 grenswaarde toets PM25.mxd

Bijlage 4 Invoergegevens rekenmodel

N33 Zuidbroek-Appingedam

Wegtype

referentiesituatie

WEGTYPE

- 0 = SRM1
- 92 = SRM2 overig
- 93 = SRM2 autosnelweg
- zone 1km plantracé

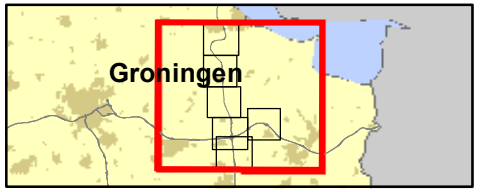

361309 verdubbeling N33
Zuidbroek-Appingedam

Datum: 4-11-2019

Schaal: 1:141.010

Formaat: A4

SWECO
Sweco Nederland B.V.
Postbus 203
3730 AE De Bilt
T +31 88 811 66 00
F +31 30 310 04 14
www.sweco.nl

File: bijlage 4 wegtype.mxd

Esri Nederland, Community Map Contributors

N33 Zuidbroek-Appingedam

Wegtype

referentiesituatie

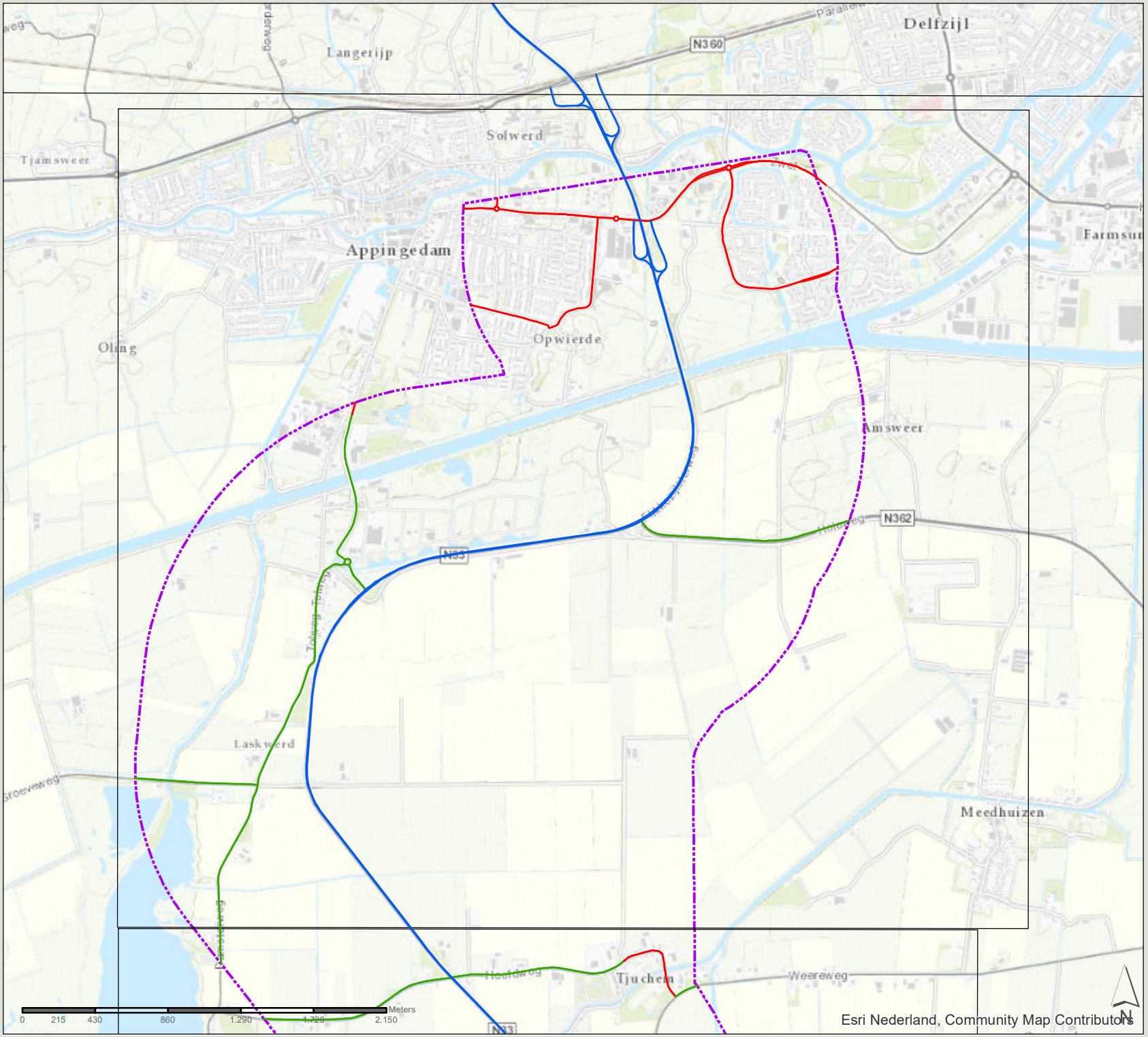

WEGTYPE

- 0 = SRM1
- 92 = SRM2 overig
- 93 = SRM2 autosnelweg
- zone 1km plantracé

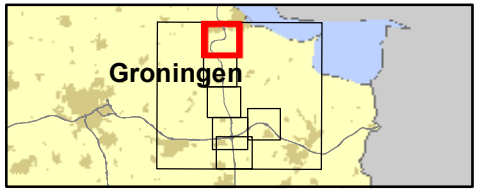

361309 verdubbeling N33
Zuidbroek-Appingedam

Datum: 4-11-2019

Schaal: 1:30.410

Formaat: A4

SWECO
Sweco Nederland B.V.
Postbus 203
3730 AE De Bilt
T +31 88 811 66 00
F +31 30 310 04 14
www.sweco.nl

File: bijlage 4 wegtype.mxd

N33 Zuidbroek-Appingedam

Wegtype

referentiesituatie

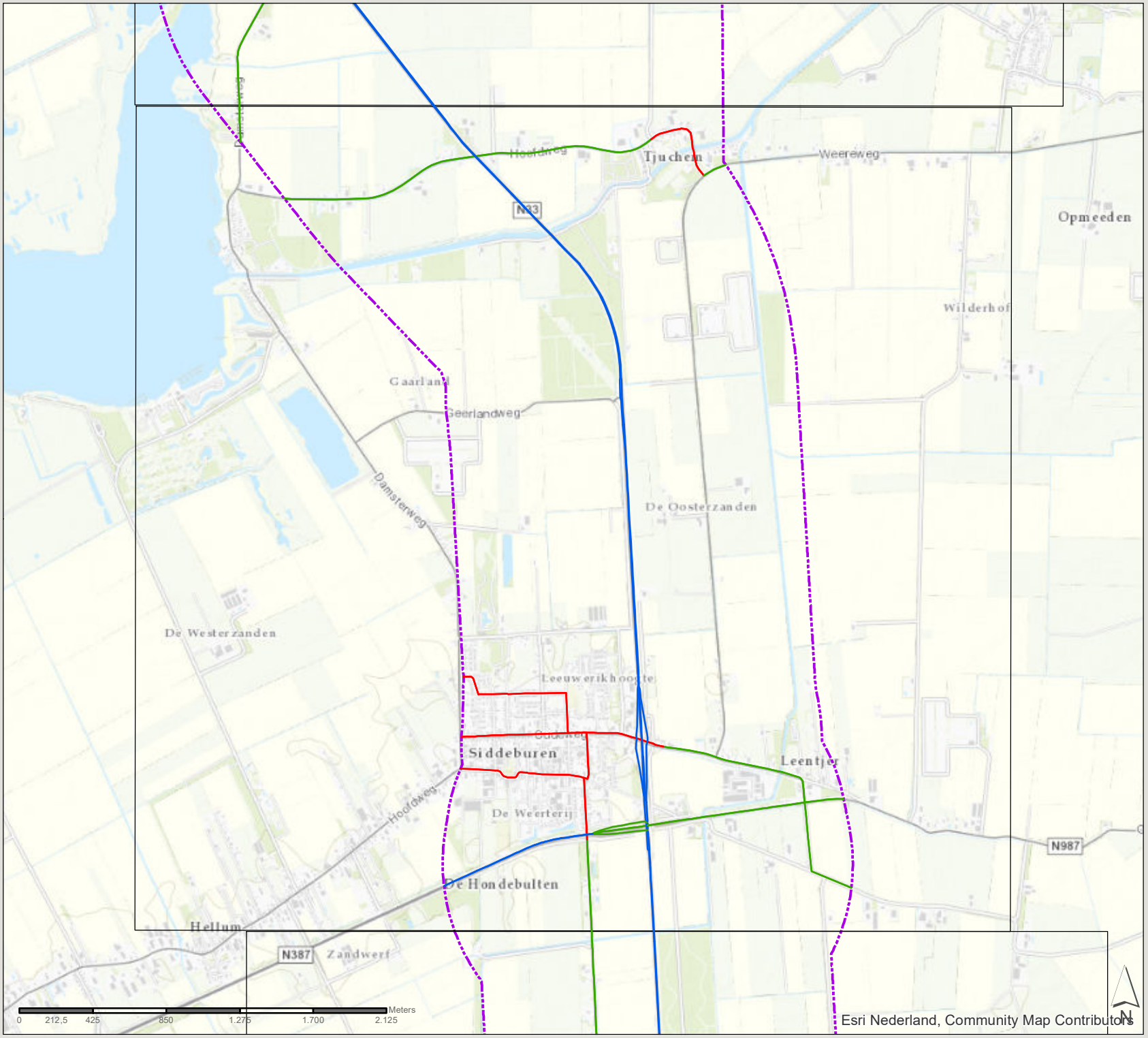

WEGTYPE

- 0 = SRM1
- 92 = SRM2 overig
- 93 = SRM2 autosnelweg
- zone 1km plantracé

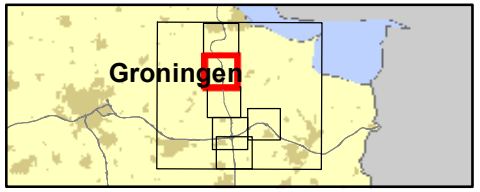

361309 verdubbeling N33
Zuidbroek-Appingedam

Datum: 4-11-2019

Schaal: 1:29.830

Formaat: A4

SWECO
Sweco Nederland B.V.
Postbus 203
3730 AE De Bilt
T +31 88 811 66 00
F +31 30 310 04 14
www.sweco.nl

File: bijlage 4 wegtype.mxd

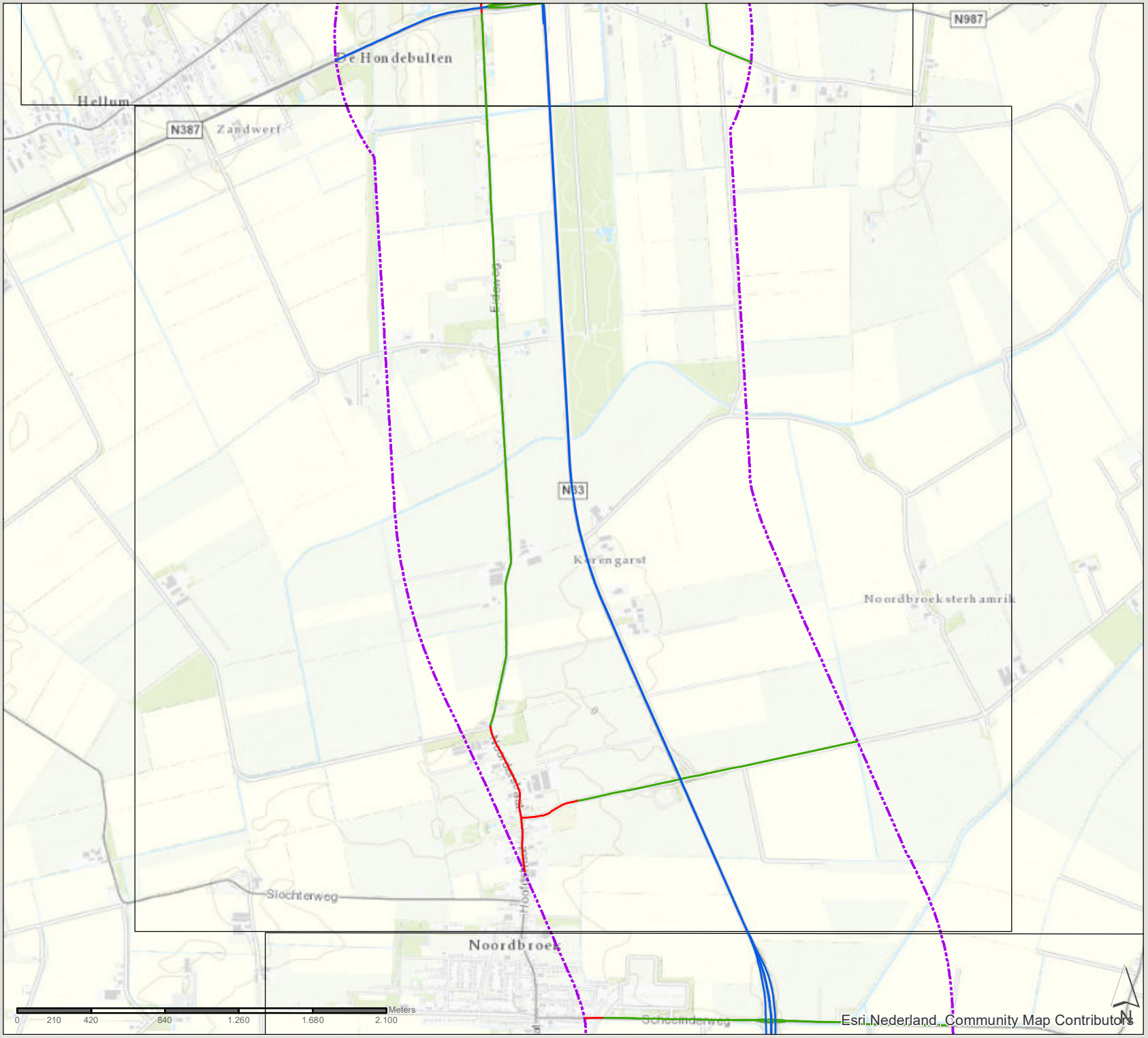

N33 Zuidbroek-Appingedam

Wegtype

referentiesituatie

WEGTYPE

- 0 = SRM1
- 92 = SRM2 overig
- 93 = SRM2 autosnelweg
- zone 1km plantracé

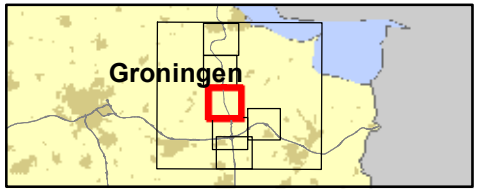

361309 verdubbeling N33
Zuidbroek-Appingedam

Datum: 4-11-2019

Schaal: 1:29.300

Formaat: A4

SWECO
Sweco Nederland B.V.
Postbus 203
3730 AE De Bilt
T +31 88 811 66 00
F +31 30 310 04 14
www.sweco.nl

File: Bijlage 4 wegtype.mxd

N33 Zuidbroek-Appingedam

Wegtype

referentiesituatie

WEGTYPE

- 0 = SRM1
- 92 = SRM2 overig
- 93 = SRM2 autosnelweg
- zone 1km plantracé

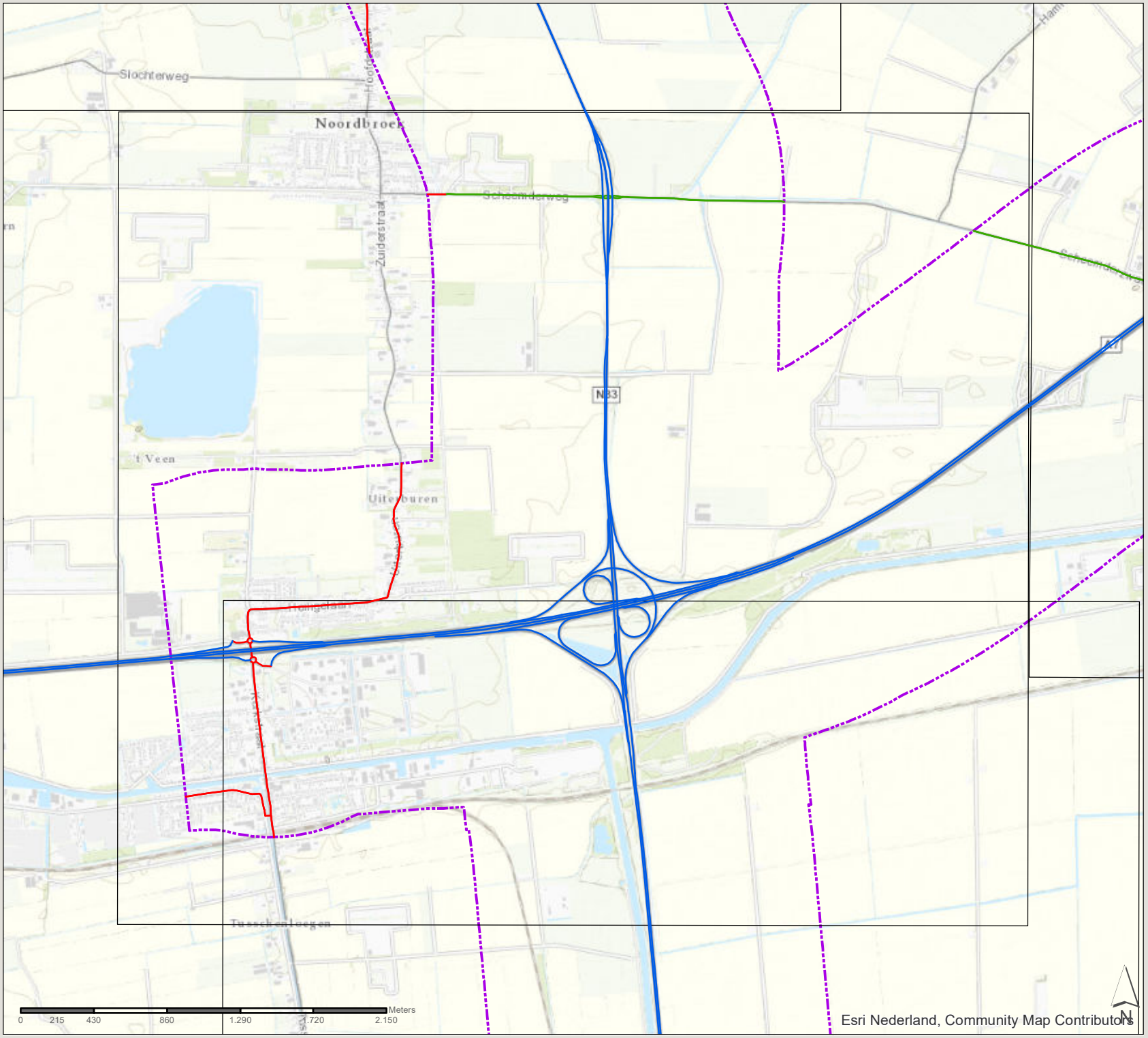

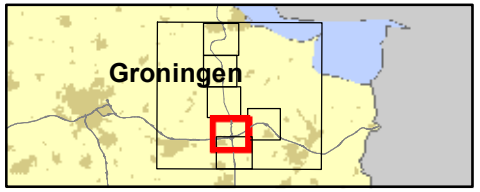

361309 verdubbeling N33
Zuidbroek-Appingedam

Datum: 4-11-2019

Schaal: 1:30.280

Formaat: A4

SWECO
Sweco Nederland B.V.
Postbus 203
3730 AE De Bilt
T +31 88 811 66 00
F +31 30 310 04 14
www.sweco.nl

File: bijlage 4 wegtype.mxd

N33 Zuidbroek-Appingedam

Wegtype

referentiesituatie

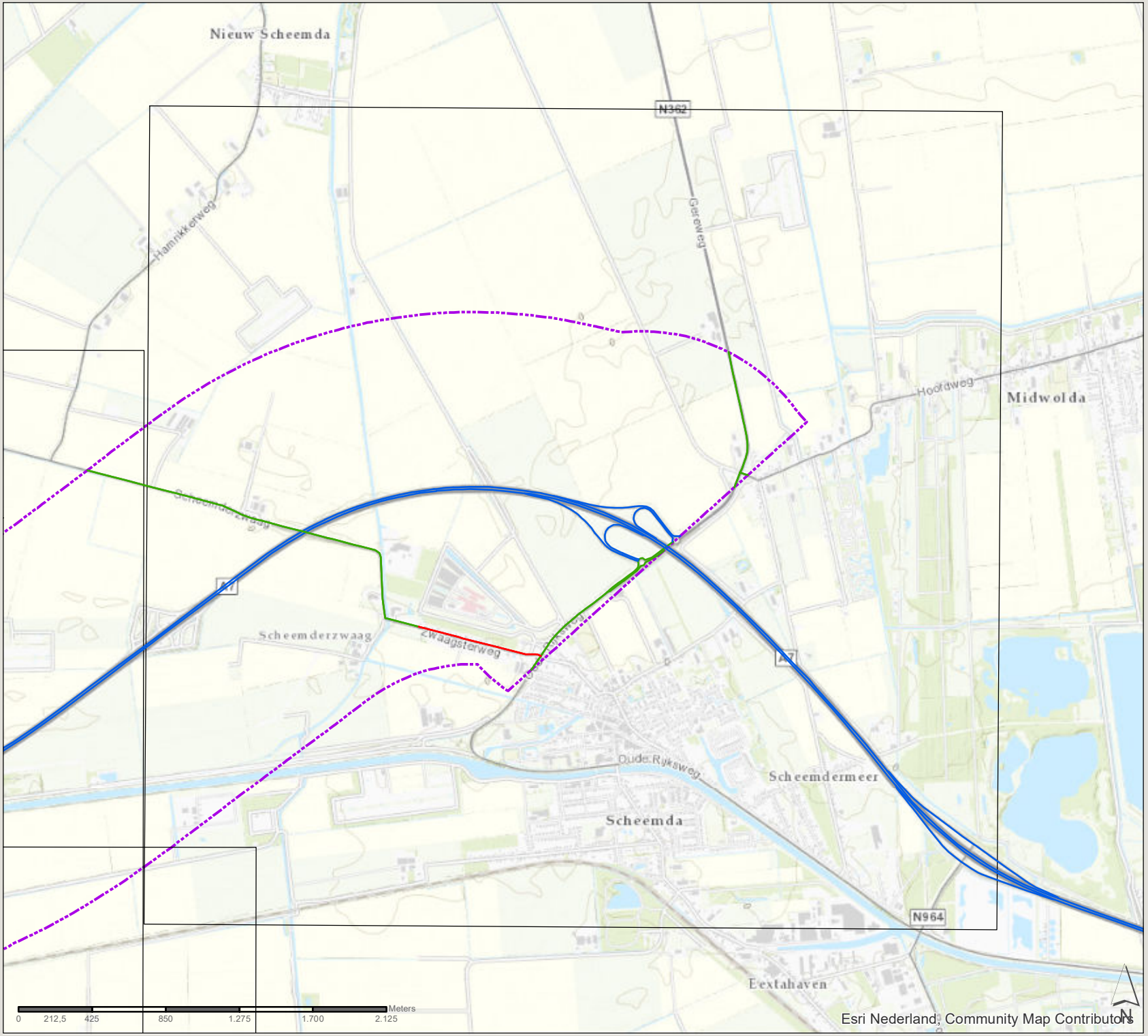

WEGTYPE

- 0 = SRM1
- 92 = SRM2 overig
- 93 = SRM2 autosnelweg
- zone 1km plantracé

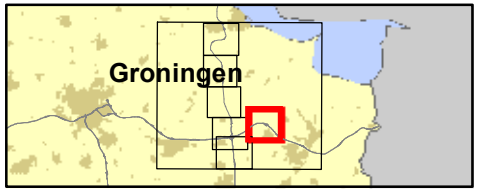

361309 verdubbeling N33
Zuidbroek-Appingedam

Datum: 4-11-2019

Schaal: 1:29.740

Formaat: A4

SWECO

Sweco Nederland B.V.
Postbus 203
3730 AE De Bilt
T +31 88 811 66 00
F +31 30 310 04 14
www.sweco.nl

File: bijlage 4 wegtype.mxd

N33 Zuidbroek-Appingedam

Wegtype

referentiesituatie

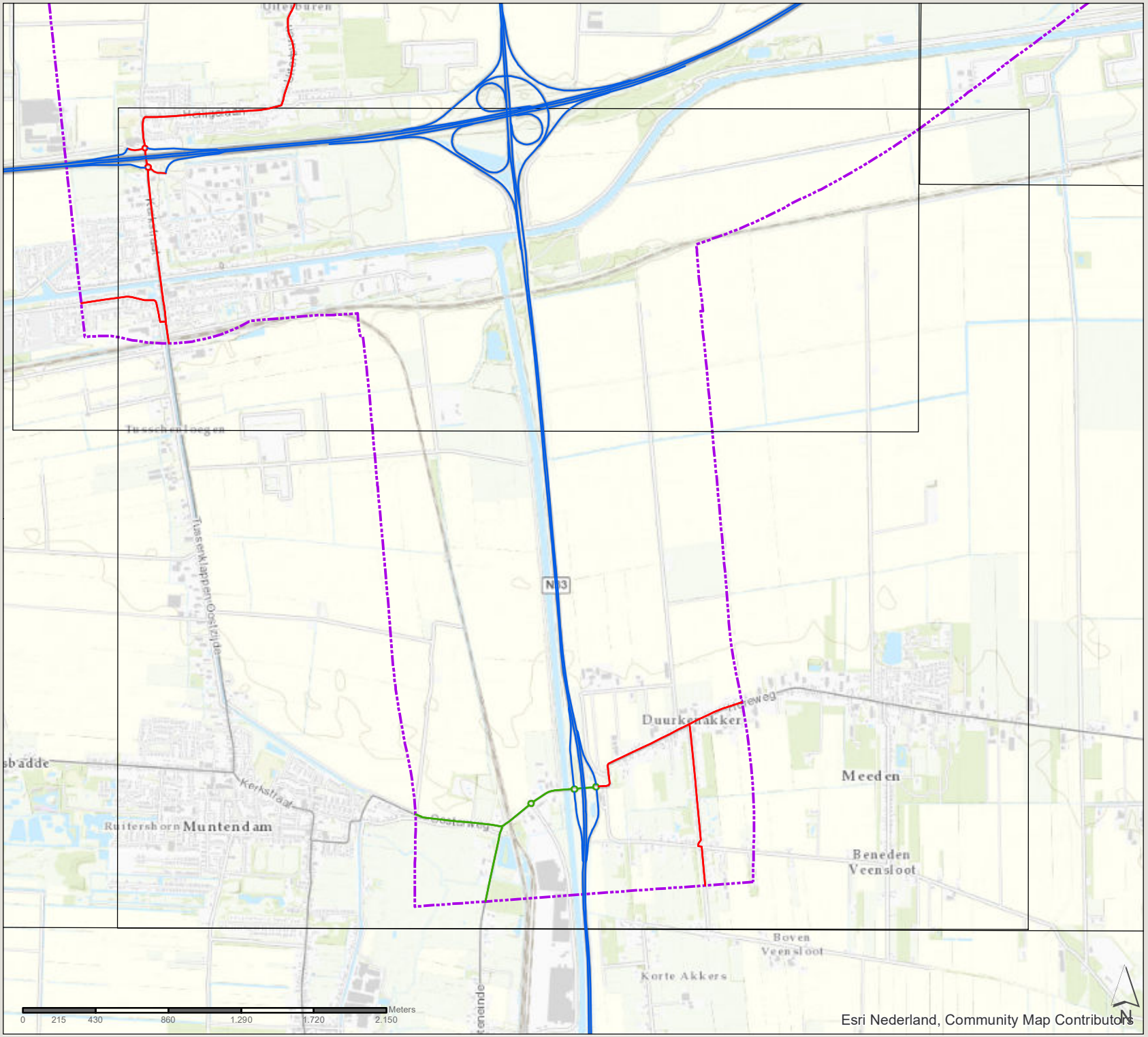

WEGTYPE

- 0 = SRM1
- 92 = SRM2 overig
- 93 = SRM2 autosnelweg
- zone 1km plantracé

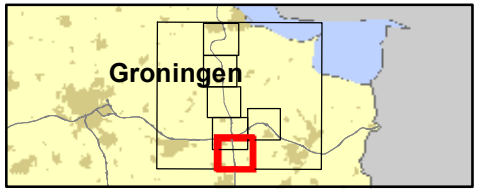

361309 verdubbeling N33
Zuidbroek-Appingedam

Datum: 4-11-2019

Schaal: 1:30.450

Formaat: A4

SWECO
Sweco Nederland B.V.
Postbus 203
3730 AE De Bilt
T +31 88 811 66 00
F +31 30 310 04 14
www.sweco.nl

File: bijlage 4 wegtype.mxd

N33 Zuidbroek-Appingedam

Wegtype

plansituatie

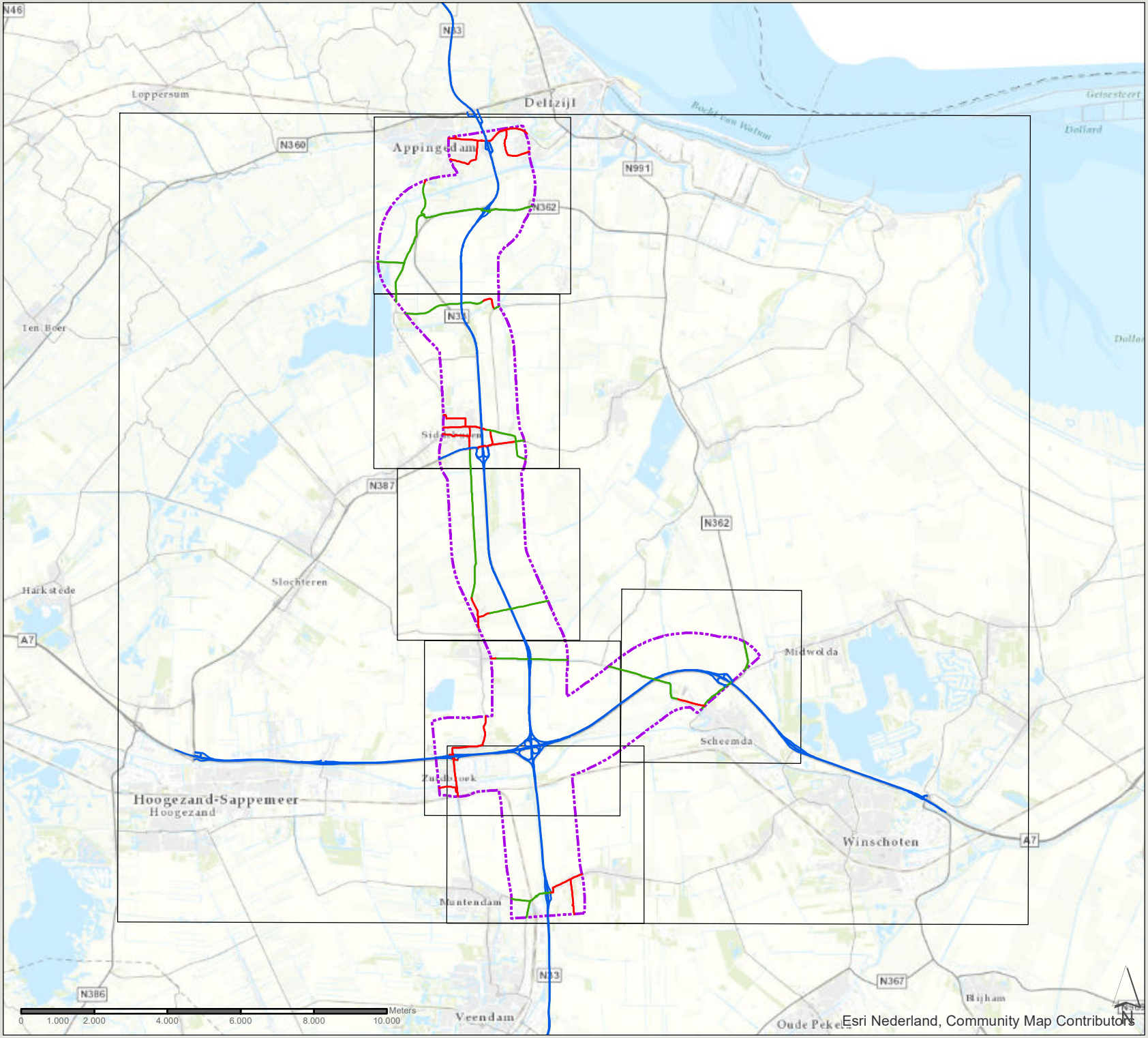

WEGTYPE

- 0 = SRM1
- 92 = SRM2 overig
- 93 = SRM2 autosnelweg
- zone 1km plantracé

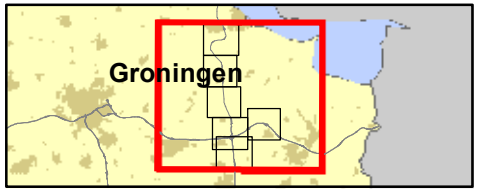

361309 verdubbeling N33
Zuidbroek-Appingedam

Datum: 4-11-2019

Schaal: 1:141.010

Formaat: A4

SWECO
Sweco Nederland B.V.
Postbus 203
3730 AE De Bilt
T +31 88 811 66 00
F +31 30 310 04 14
www.sweco.nl

File: bijlage 4 wegtype.mxd

N33 Zuidbroek-Appingedam

Wegtype

plansituatie

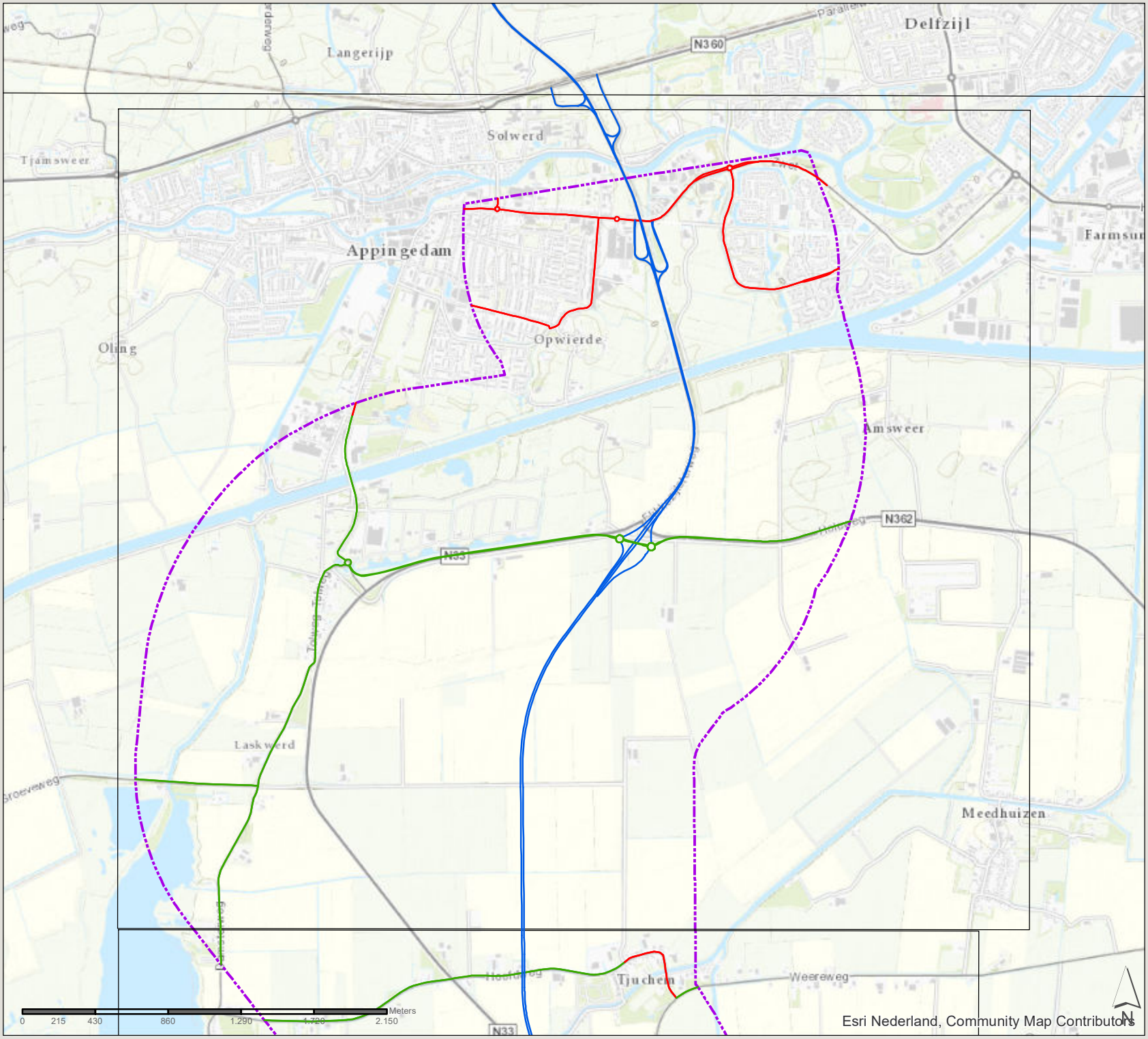

WEGTYPE

- 0 = SRM1
- 92 = SRM2 overig
- 93 = SRM2 autosnelweg
- zone 1km plantracé

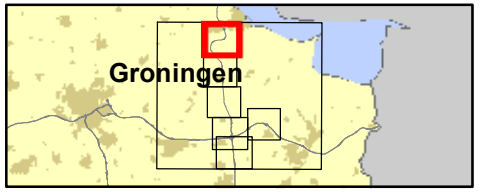

361309 verdubbeling N33
Zuidbroek-Appingedam

Datum: 4-11-2019

Schaal: 1:30.410

Formaat: A4

SWECO

Sweco Nederland B.V.
Postbus 203
3730 AE De Bilt
T +31 88 811 66 00
F +31 30 310 04 14
www.sweco.nl

File: bijlage 4 wegtype.mxd

N33 Zuidbroek-Appingedam

Wegtype

plansituatie

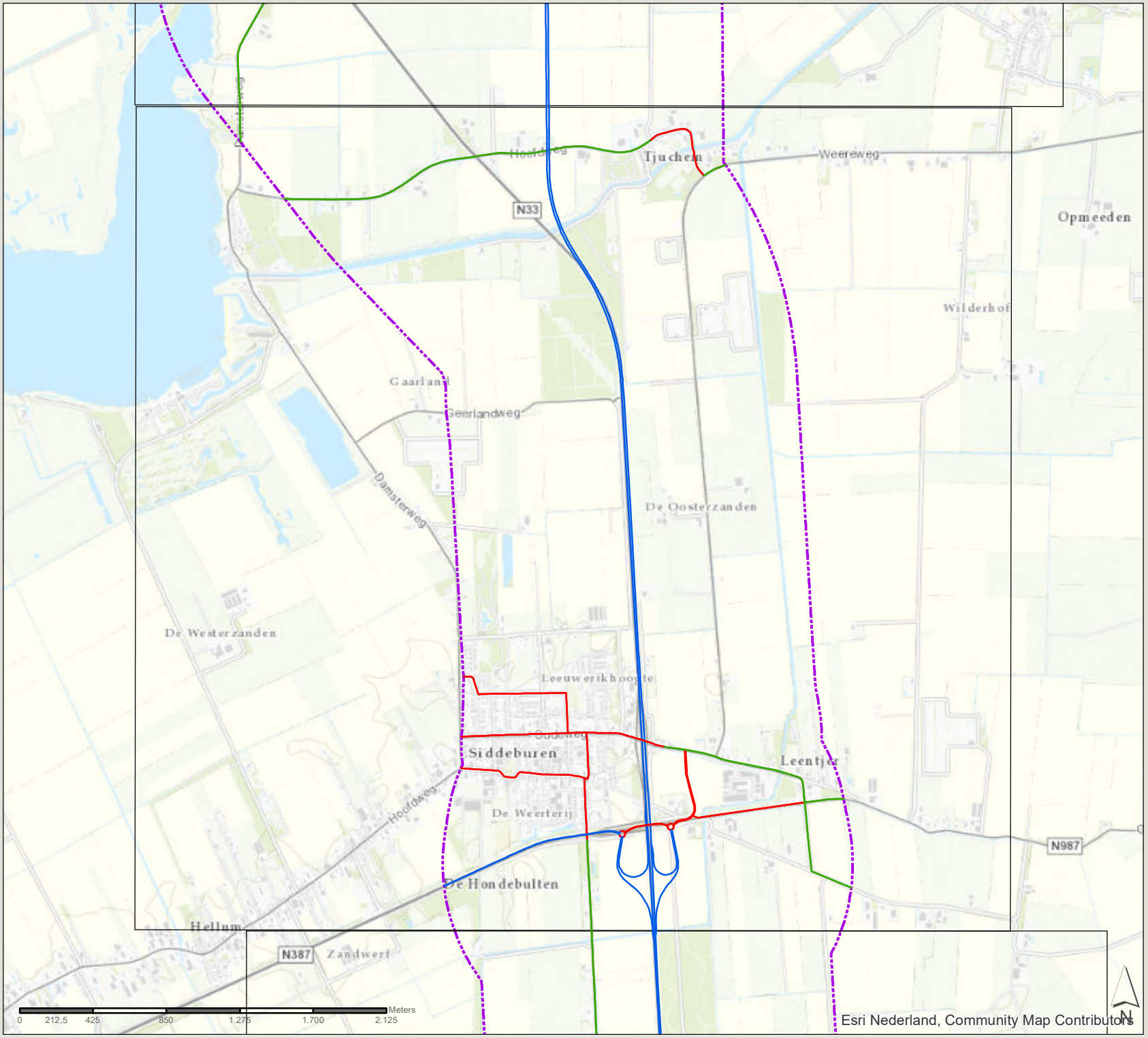

WEGTYPE

- 0 = SRM1
- 92 = SRM2 overig
- 93 = SRM2 autosnelweg
- zone 1km plantracé

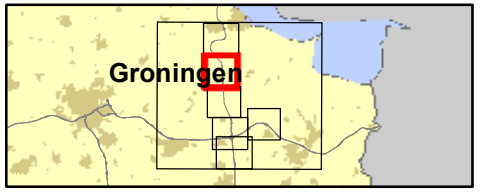

361309 verdubbeling N33
Zuidbroek-Appingedam

Datum: 4-11-2019

Schaal: 1:29.840

Formaat: A4

SWECO
Sweco Nederland B.V.
Postbus 203
3730 AE De Bilt
T +31 88 811 66 00
F +31 30 310 04 14
www.sweco.nl

File: bijlage 4 wegtype.mxd

N33 Zuidbroek-Appingedam

Wegtype

plansituatie

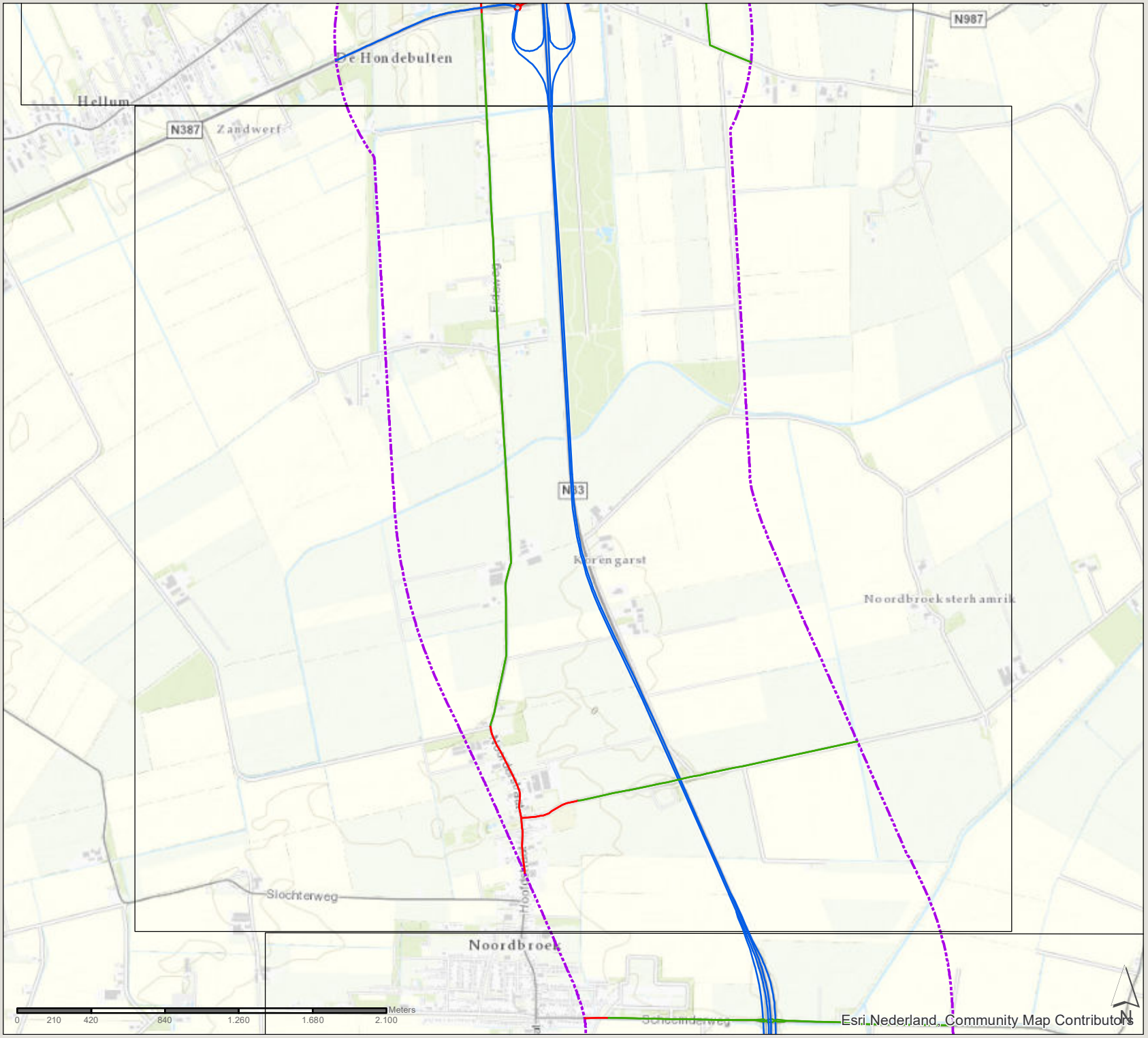

WEGTYPE

- 0 = SRM1
- 92 = SRM2 overig
- 93 = SRM2 autosnelweg
- zone 1km plantracé

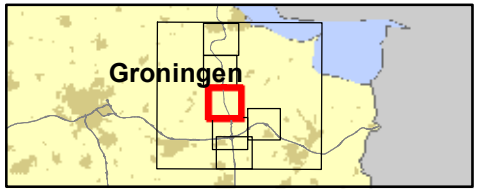

361309 verdubbeling N33
Zuidbroek-Appingedam

Datum: 4-11-2019

Schaal: 1:29.300

Formaat: A4

SWECO
Sweco Nederland B.V.
Postbus 203
3730 AE De Bilt
T +31 88 811 66 00
F +31 30 310 04 14
www.sweco.nl

File: Bijlage 4 wegtype.mxd

N33 Zuidbroek-Appingedam

Wegtype

plansituatie

WEGTYPE

- 0 = SRM1
- 92 = SRM2 overig
- 93 = SRM2 autosnelweg
- zone 1km plantracé

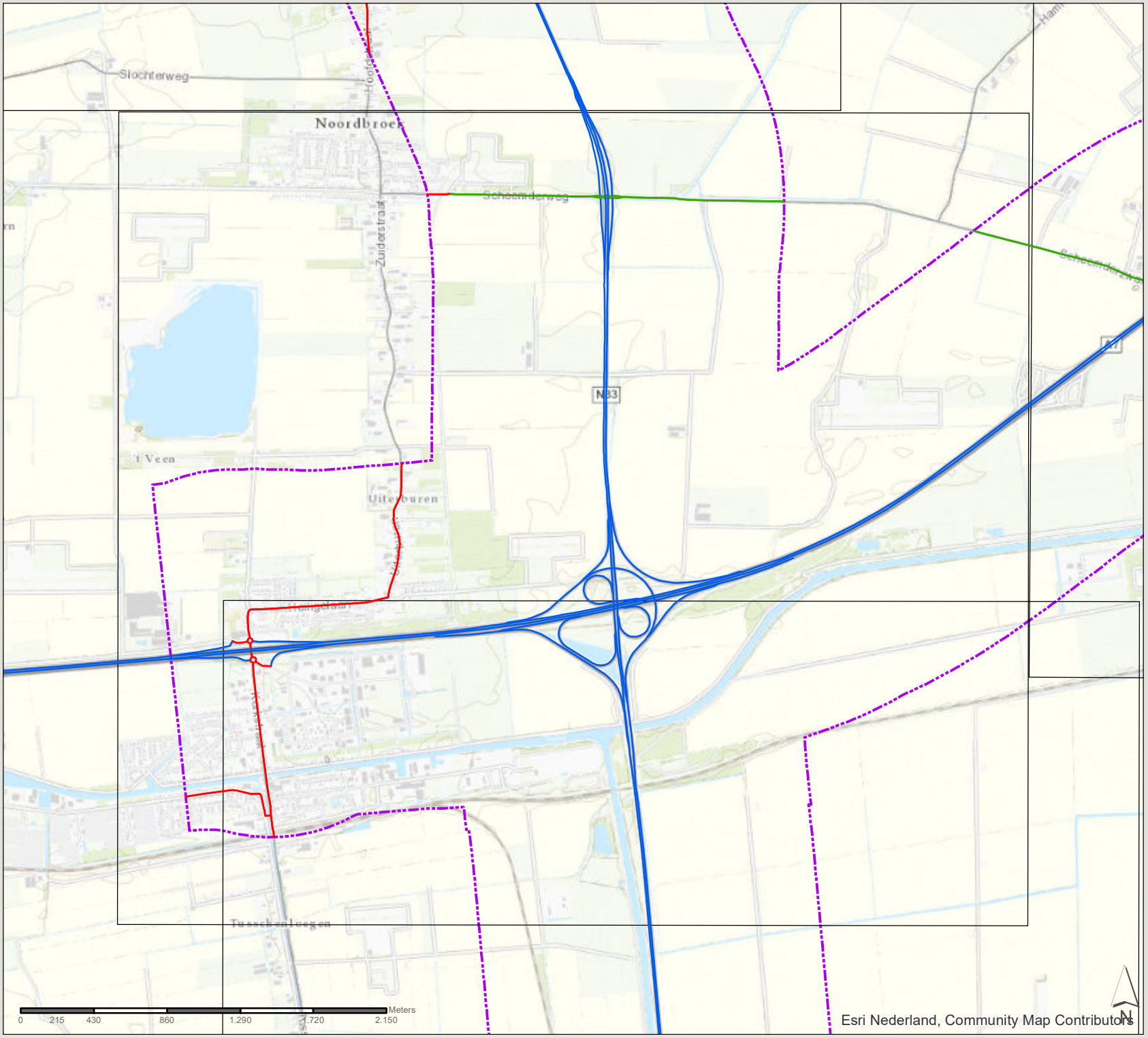

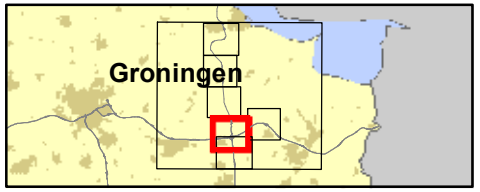

361309 verdubbeling N33
Zuidbroek-Appingedam

Datum: 4-11-2019

Schaal: 1:30.280

Formaat: A4

SWECO
Sweco Nederland B.V.
Postbus 203
3730 AE De Bilt
T +31 88 811 66 00
F +31 30 310 04 14
www.sweco.nl

File: bijlage 4 wegtype.mxd

N33 Zuidbroek-Appingedam

Wegtype

plansituatie

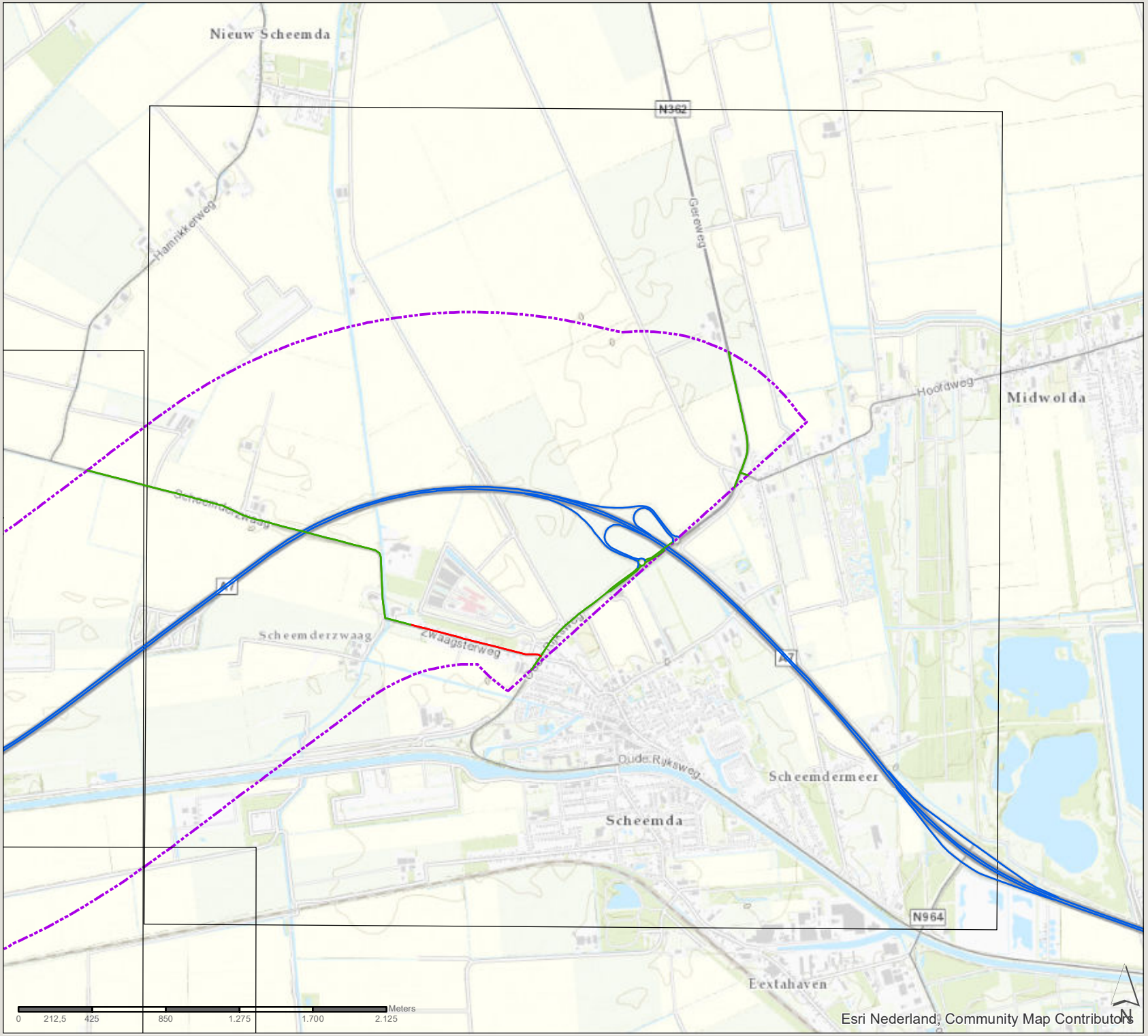

WEGTYPE

- 0 = SRM1
- 92 = SRM2 overig
- 93 = SRM2 autosnelweg
- zone 1km plantracé

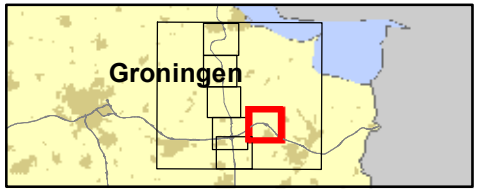

361309 verdubbeling N33
Zuidbroek-Appingedam

Datum: 4-11-2019

Schaal: 1:29.740

Formaat: A4

SWECO

Sweco Nederland B.V.
Postbus 203
3730 AE De Bilt
T +31 88 811 66 00
F +31 30 310 04 14
www.sweco.nl

File: bijlage 4 wegtype.mxd

N33 Zuidbroek-Appingedam

Wegtype

plansituatie

WEGTYPE

- 0 = SRM1
- 92 = SRM2 overig
- 93 = SRM2 autosnelweg
- zone 1km plantracé

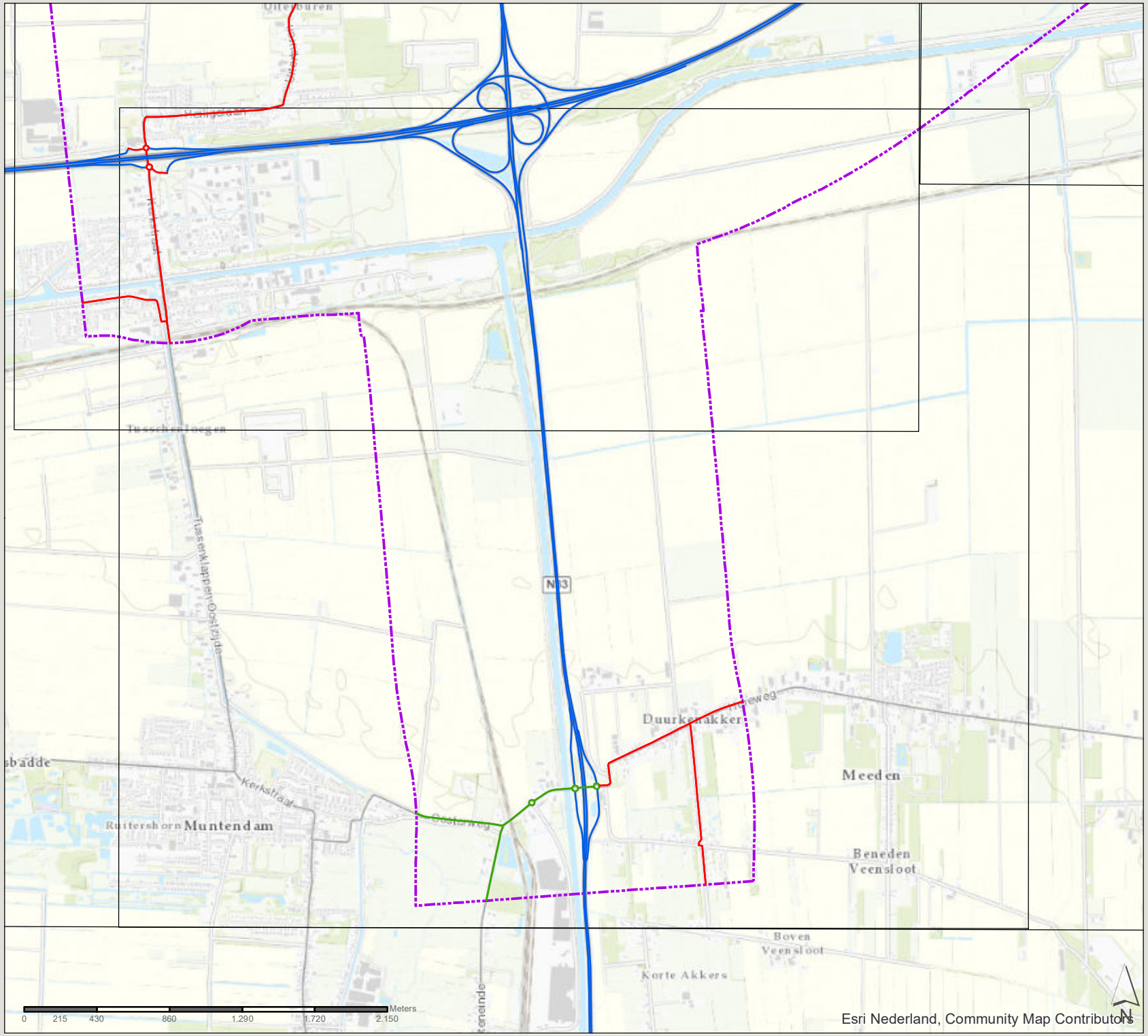

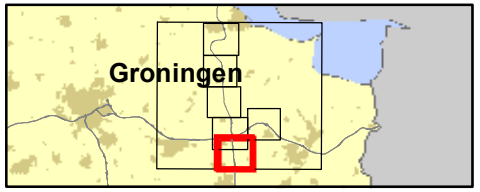

361309 verdubbeling N33
Zuidbroek-Appingedam

Datum: 4-11-2019

Schaal: 1:30.450

Formaat: A4

SWECO

Sweco Nederland B.V.
Postbus 203
3730 AE De Bilt
T +31 88 811 66 00
F +31 30 310 04 14
www.sweco.nl

File: Bijlage 4 wegtype.mxd

N33 Zuidbroek-Appingedam

SRM1 snelheidstype

referentiesituatie

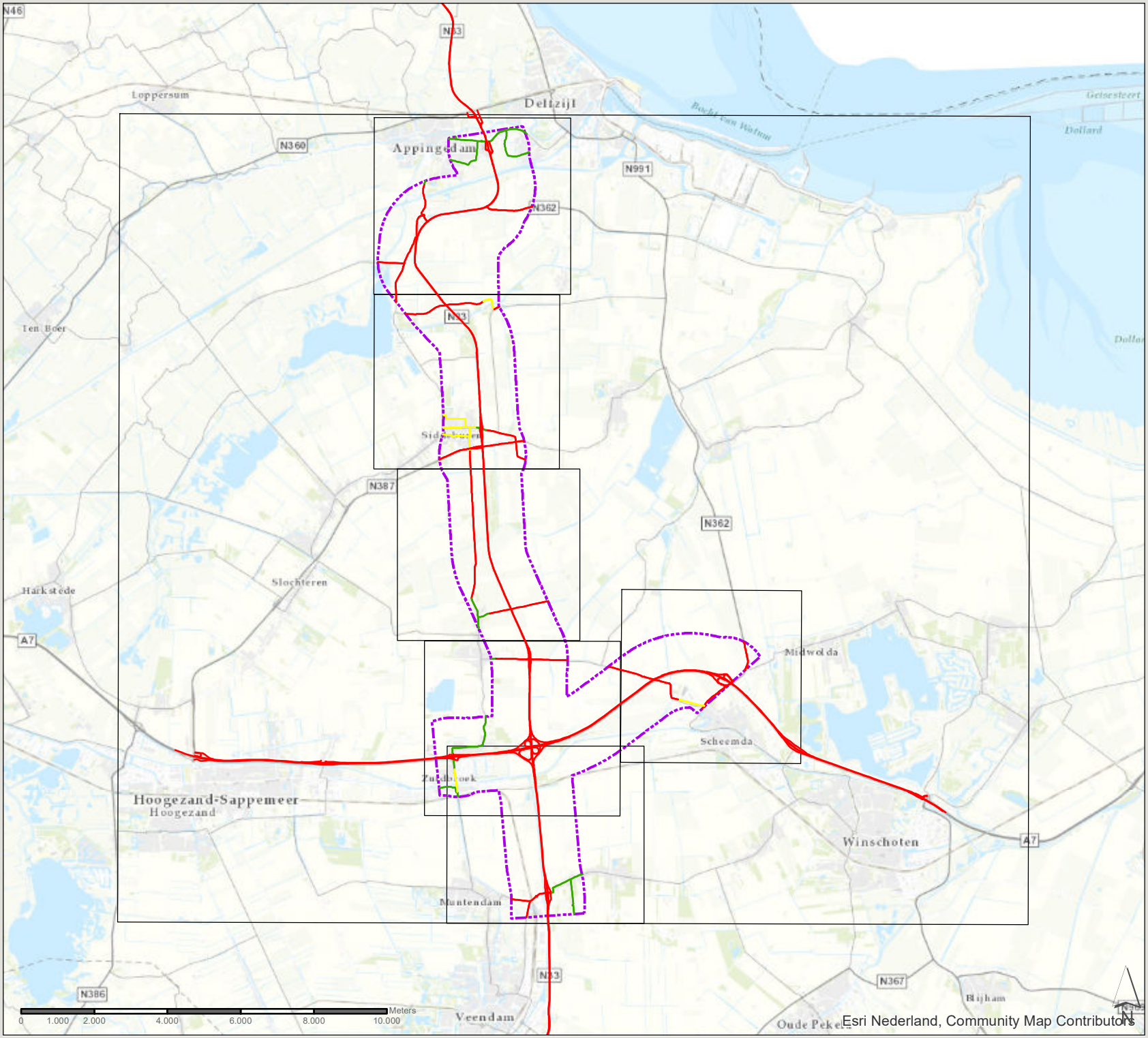

SNELHEID

- b = buitenweg algemeen
- c = normaal stadsverkeer
- e = stadsv. met minder congestie
- zone 1km plantracé

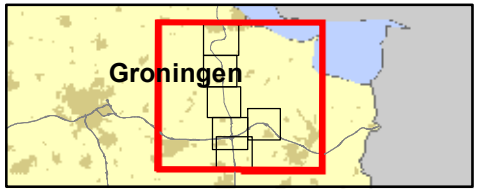

361309 verdubbeling N33
Zuidbroek-Appingedam

Datum: 4-11-2019

Schaal: 1:141.010

Formaat: A4

SWECO
Sweco Nederland B.V.
Postbus 203
3730 AE De Bilt
T +31 88 811 66 00
F +31 30 310 04 14
www.sweco.nl

File: Bijlage 4 weetype.mxd

N33 Zuidbroek-Appingedam

SRM1 snelheidstype

referentiesituatie

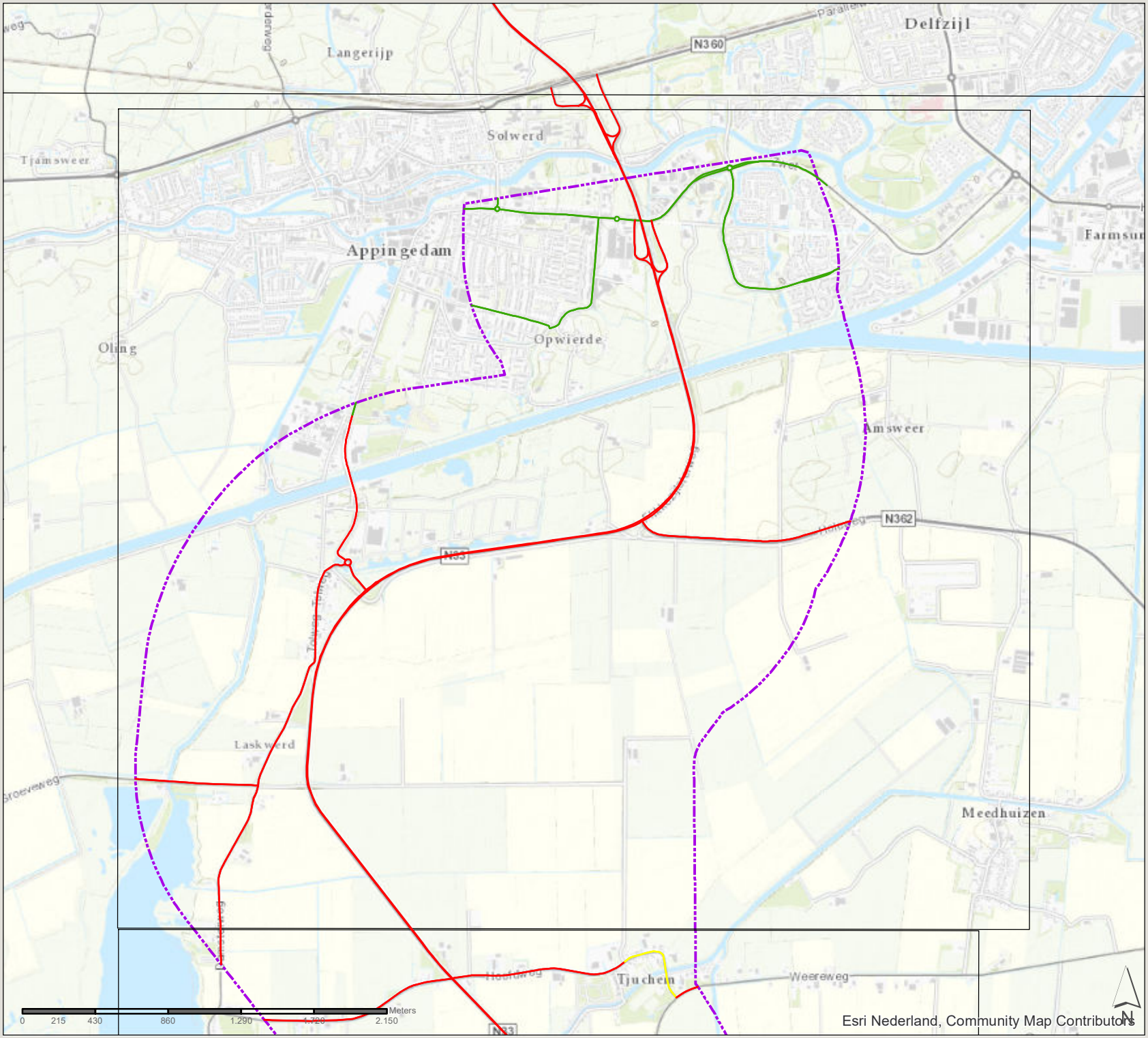

SNELHEID

- b = buitenweg algemeen
- c = normaal stadsverkeer
- e = stadsv. met minder congestie
- zone 1km plantracé

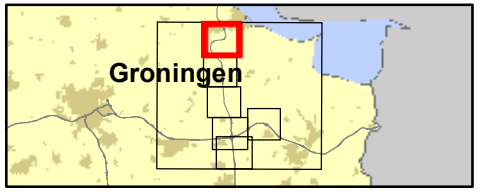

361309 verdubbeling N33
Zuidbroek-Appingedam

Datum: 4-11-2019

Schaal: 1:30.410

Formaat: A4

SWECO
Sweco Nederland B.V.
Postbus 203
3730 AE De Bilt
T +31 88 811 66 00
F +31 30 310 04 14
www.sweco.nl

File: bijlage 4 westtype.mxd

N33 Zuidbroek-Appingedam

SRM1 snelheidstype

referentiesituatie

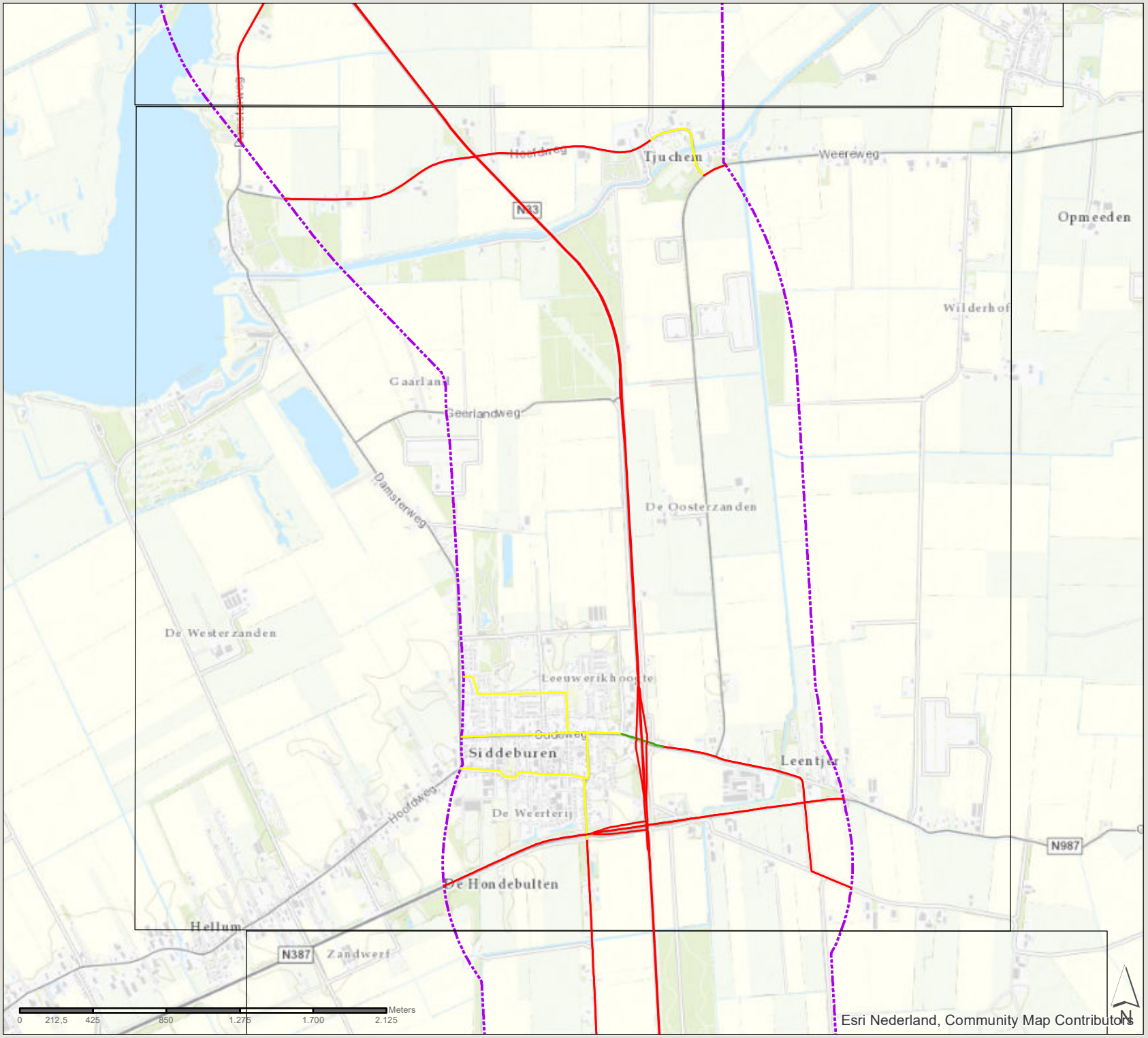

SNELHEID

- b = buitenweg algemeen
- c = normaal stadsverkeer
- e = stadsv. met minder congestie
- zone 1km plantracé

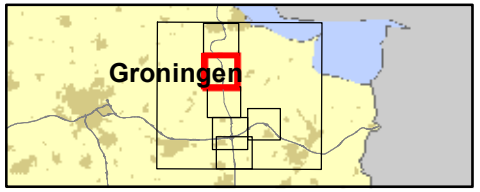

361309 verdubbeling N33
Zuidbroek-Appingedam

Datum: 4-11-2019

Schaal: 1:29.840

Formaat: A4

SWECO
Sweco Nederland B.V.
Postbus 203
3730 AE De Bilt
T +31 88 811 66 00
F +31 30 310 04 14
www.sweco.nl

File: bijlage 4 snelhstype.mxd

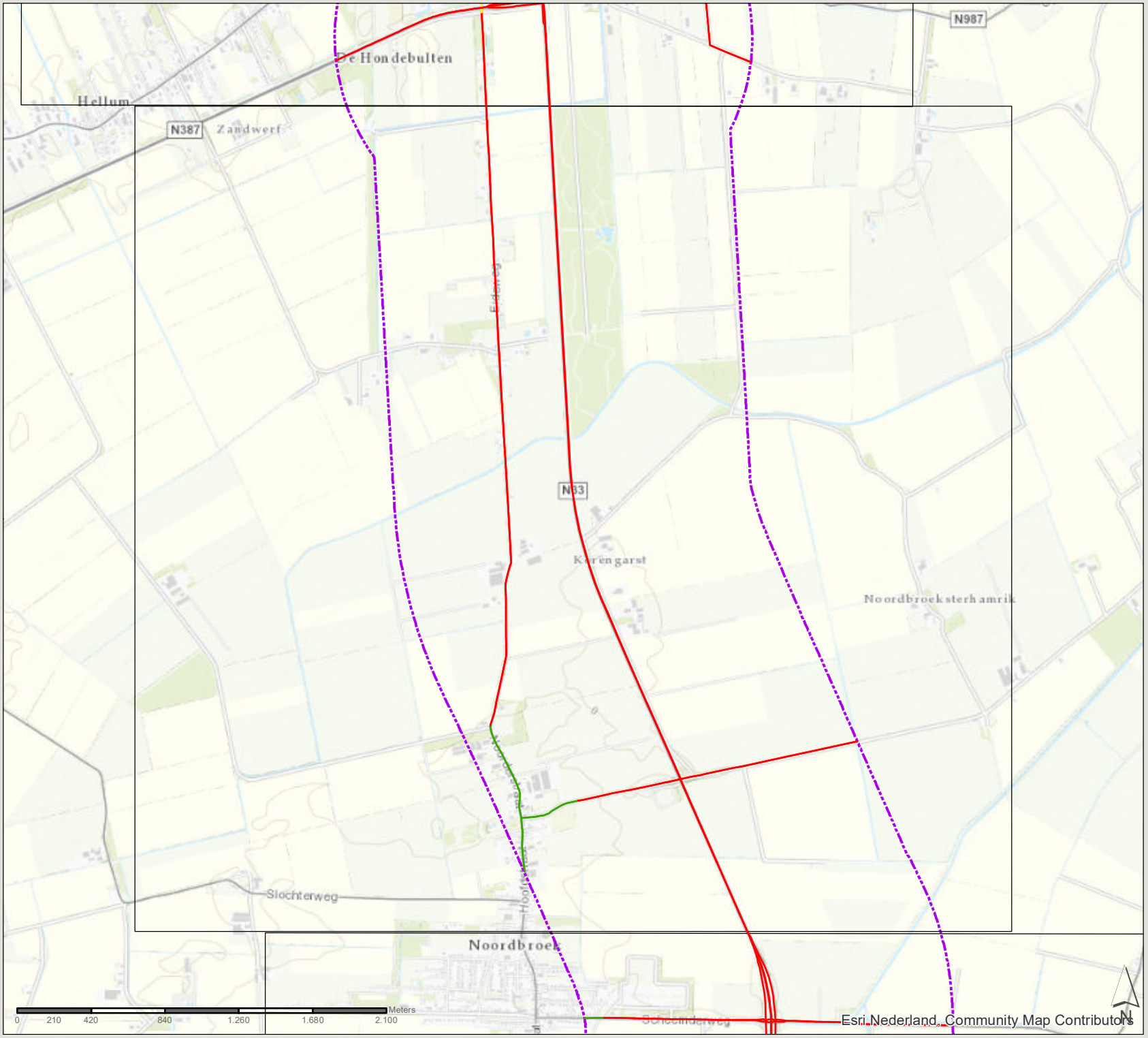

N33 Zuidbroek-Appingedam

SRM1 snelheidstype

referentiesituatie

SNELHEID

- b = buitenweg algemeen
- c = normaal stadsverkeer
- e = stadsv. met minder congestie
- zone 1km plantracé

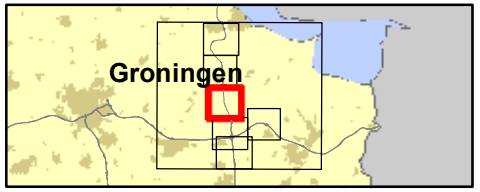

361309 verdubbeling N33
Zuidbroek-Appingedam

Datum: 4-11-2019

Schaal: 1:29.300

Formaat: A4

SWECO

Sweco Nederland B.V.
Postbus 203
3730 AE De Bilt
T +31 88 811 66 00
F +31 30 310 04 14
www.sweco.nl

File: bijlage 4 wegtype.mxd

N33 Zuidbroek-Appingedam

SRM1 snelheidstype

referentiesituatie

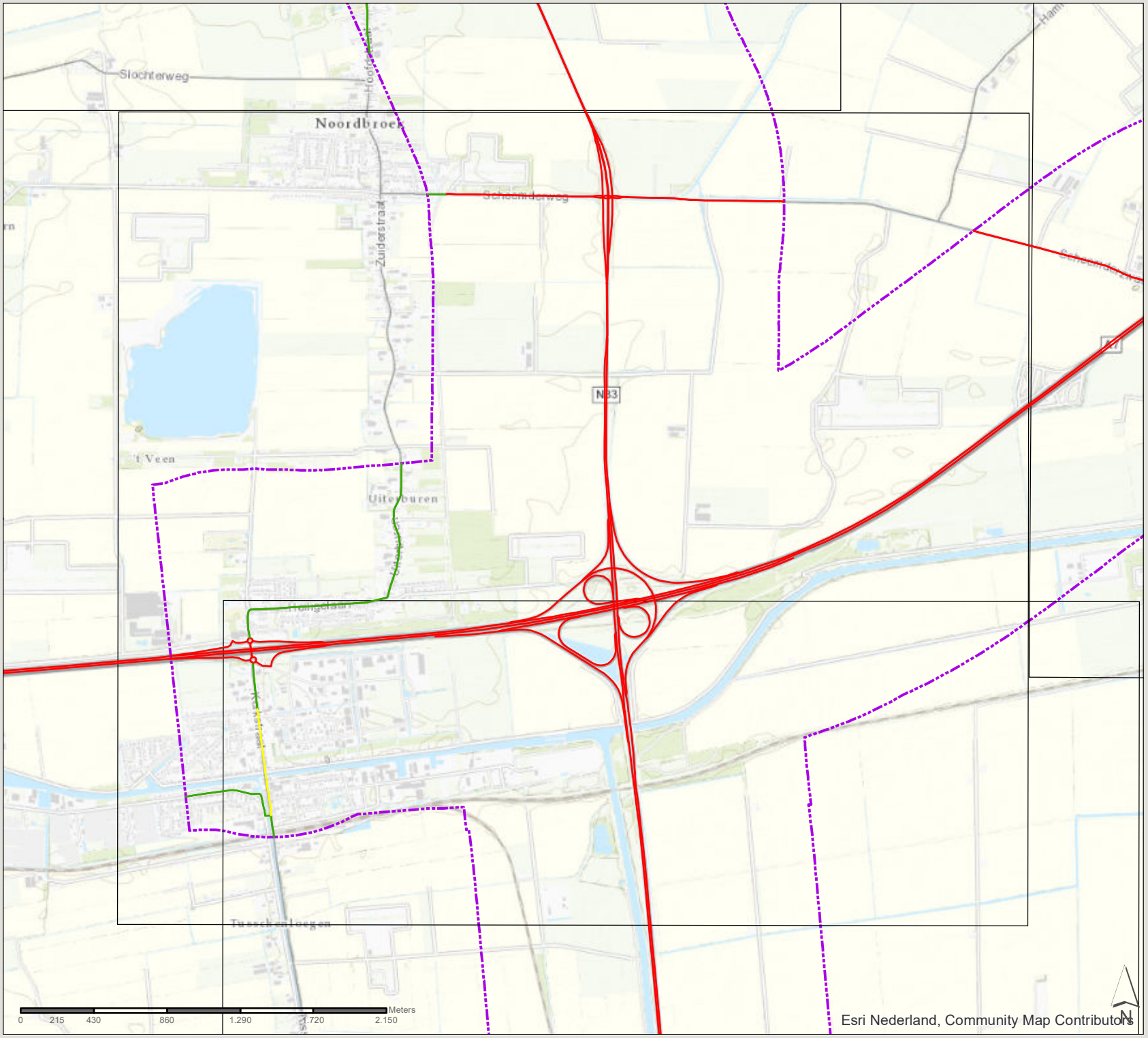

SNELHEID

- b = buitenweg algemeen
- c = normaal stadsverkeer
- e = stadsv. met minder congestie
- zone 1km plantracé

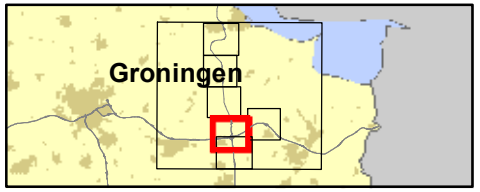

361309 verdubbeling N33
Zuidbroek-Appingedam

Datum: 4-11-2019

Schaal: 1:30.280

Formaat: A4

SWECO

Sweco Nederland B.V.
Postbus 203
3730 AE De Bilt
T +31 88 811 66 00
F +31 30 310 04 14
www.sweco.nl

File: bijlage 4 snelstype.mxd

N33 Zuidbroek-Appingedam

SRM1 snelheidstype

referentiesituatie

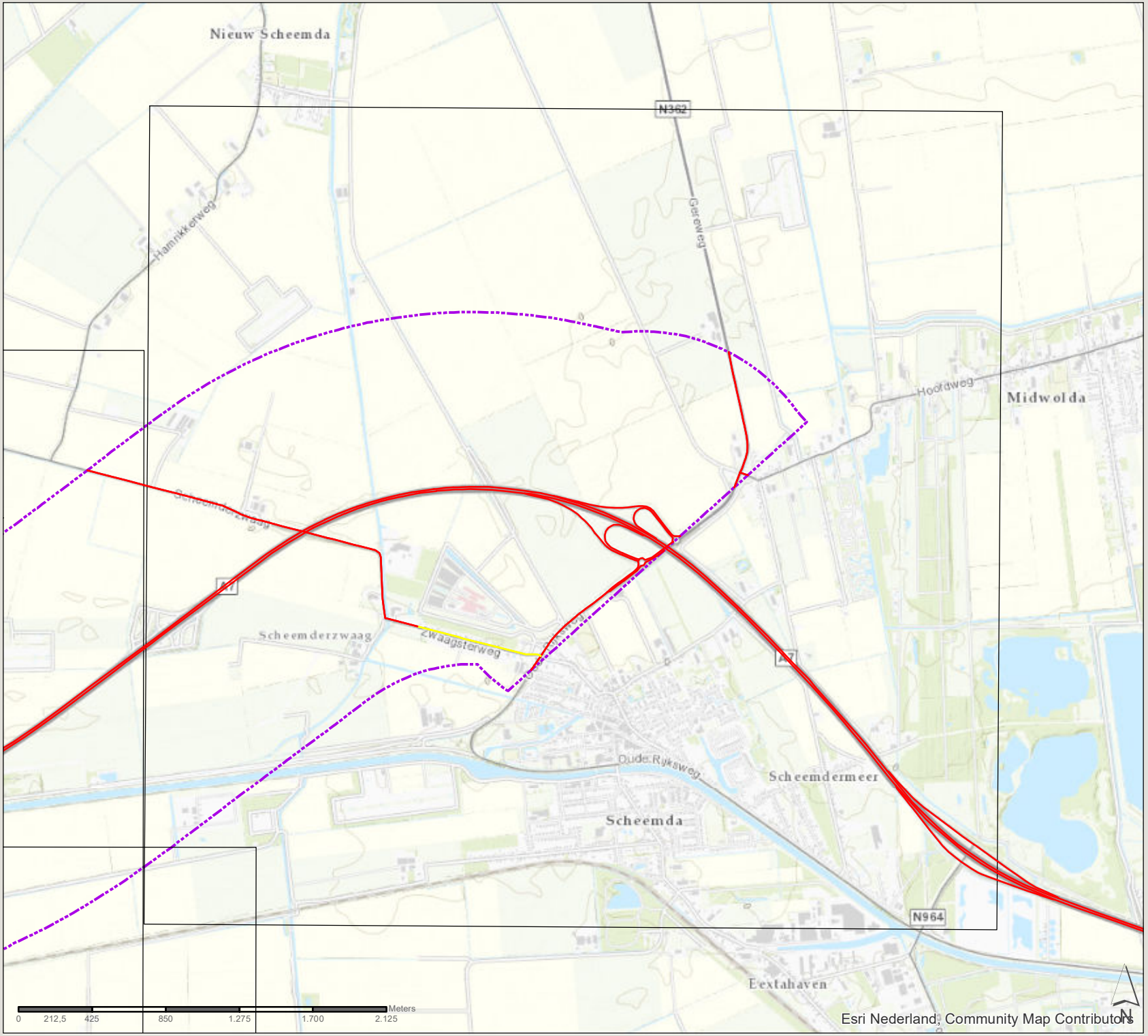

SNELHEID

- b = buitenweg algemeen
- c = normaal stadsverkeer
- e = stadsv. met minder congestie
- zone 1km plantracé

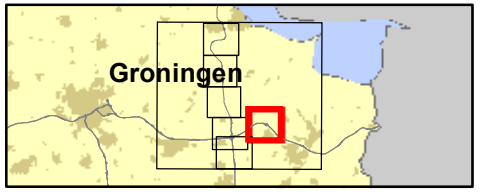

361309 verdubbeling N33
Zuidbroek-Appingedam

Datum: 4-11-2019

Schaal: 1:29.740

Formaat: A4

SWECO

Sweco Nederland B.V.
Postbus 203
3730 AE De Bilt
T +31 88 811 66 00
F +31 30 310 04 14
www.sweco.nl

File: bijlage 4 snelstype.mxd

N33 Zuidbroek-Appingedam

SRM1 snelheidstype

referentiesituatie

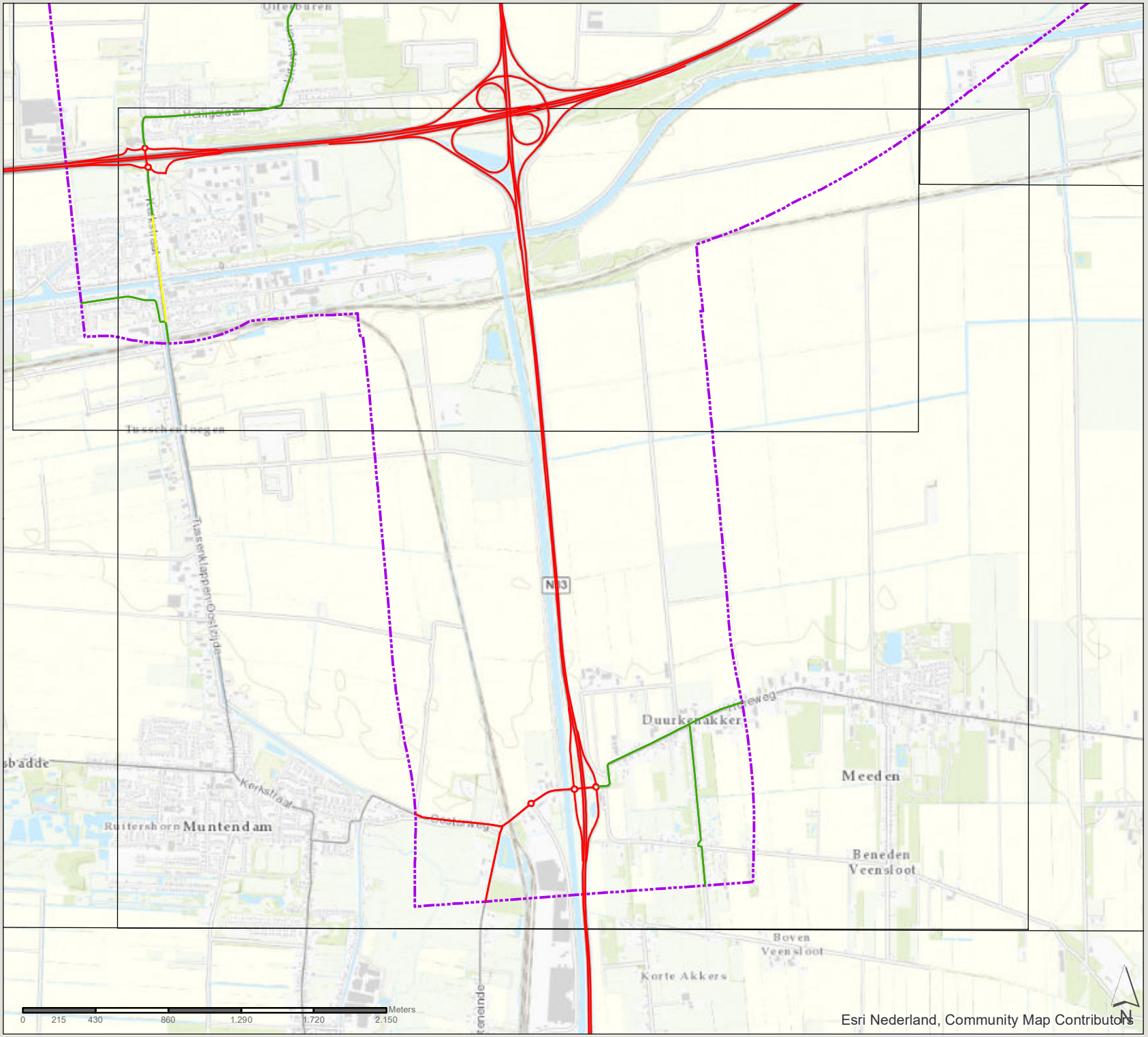

SNELHEID

- b = buitenweg algemeen
- c = normaal stadsverkeer
- e = stadsv. met minder congestie
- zone 1km plantracé

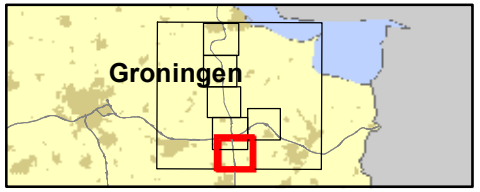

361309 verdubbeling N33
Zuidbroek-Appingedam

Datum: 4-11-2019

Schaal: 1:30.450

Formaat: A4

SWECO

Sweco Nederland B.V.
Postbus 203
3730 AE De Bilt
T +31 88 811 66 00
F +31 30 310 04 14
www.sweco.nl

File: bijlage 4 snelstype.mxd

N33 Zuidbroek-Appingedam

SRM1 snelheidstype

plansituatie

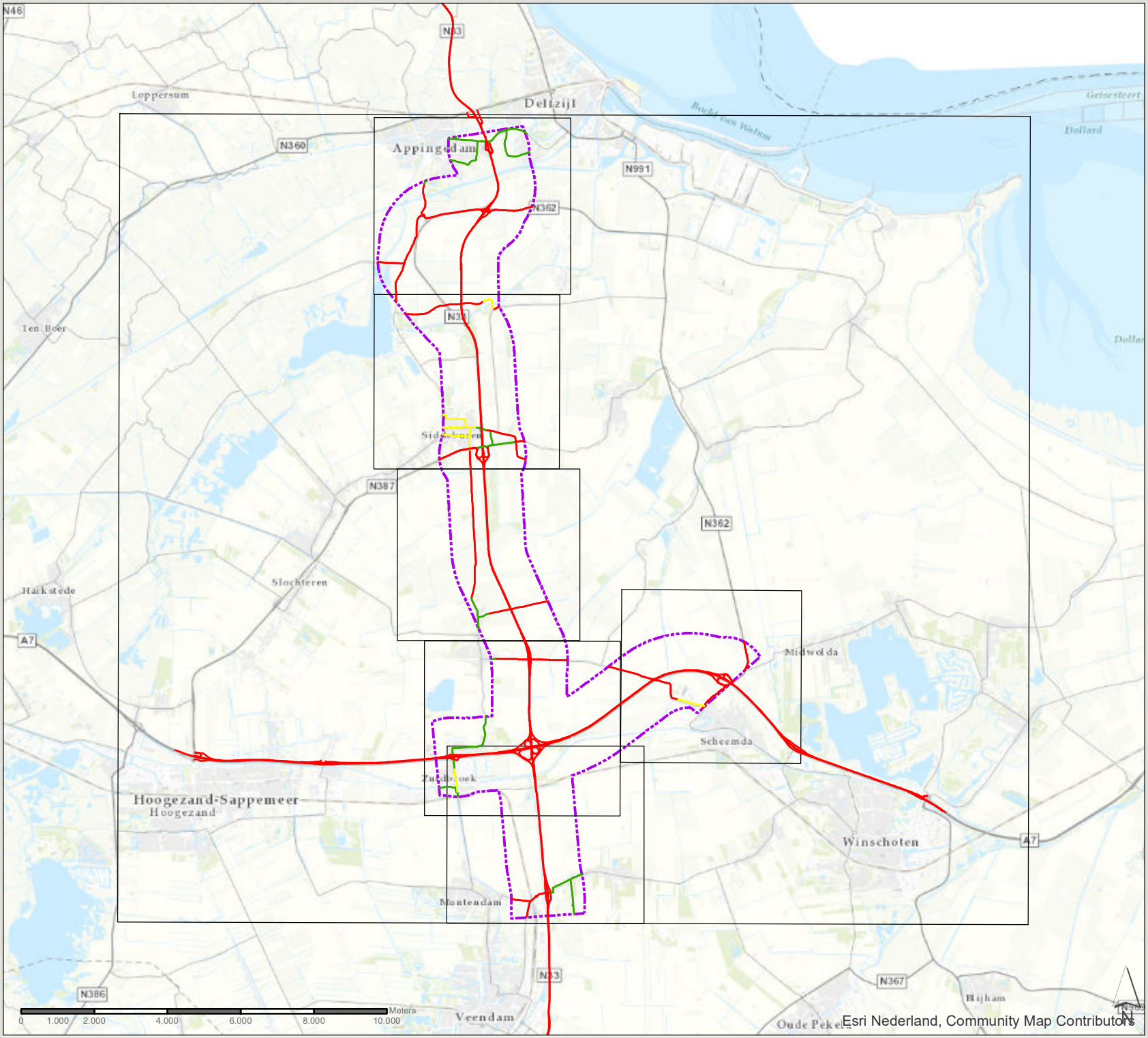

SNELHEID

- b = buitenweg algemeen
- c = normaal stadsverkeer
- e = stadsv. met minder congestie
- zone 1km plantracé

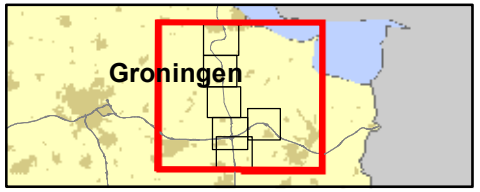

361309 verdubbeling N33
Zuidbroek-Appingedam

Datum: 4-11-2019

Schaal: 1:141.010

Formaat: A4

SWECO
Sweco Nederland B.V.
Postbus 203
3730 AE De Bilt
T +31 88 811 66 00
F +31 30 310 04 14
www.sweco.nl

File: Bijlage 4 snelstype.mxd

N33 Zuidbroek-Appingedam

SRM1 snelheidstype

plansituatie

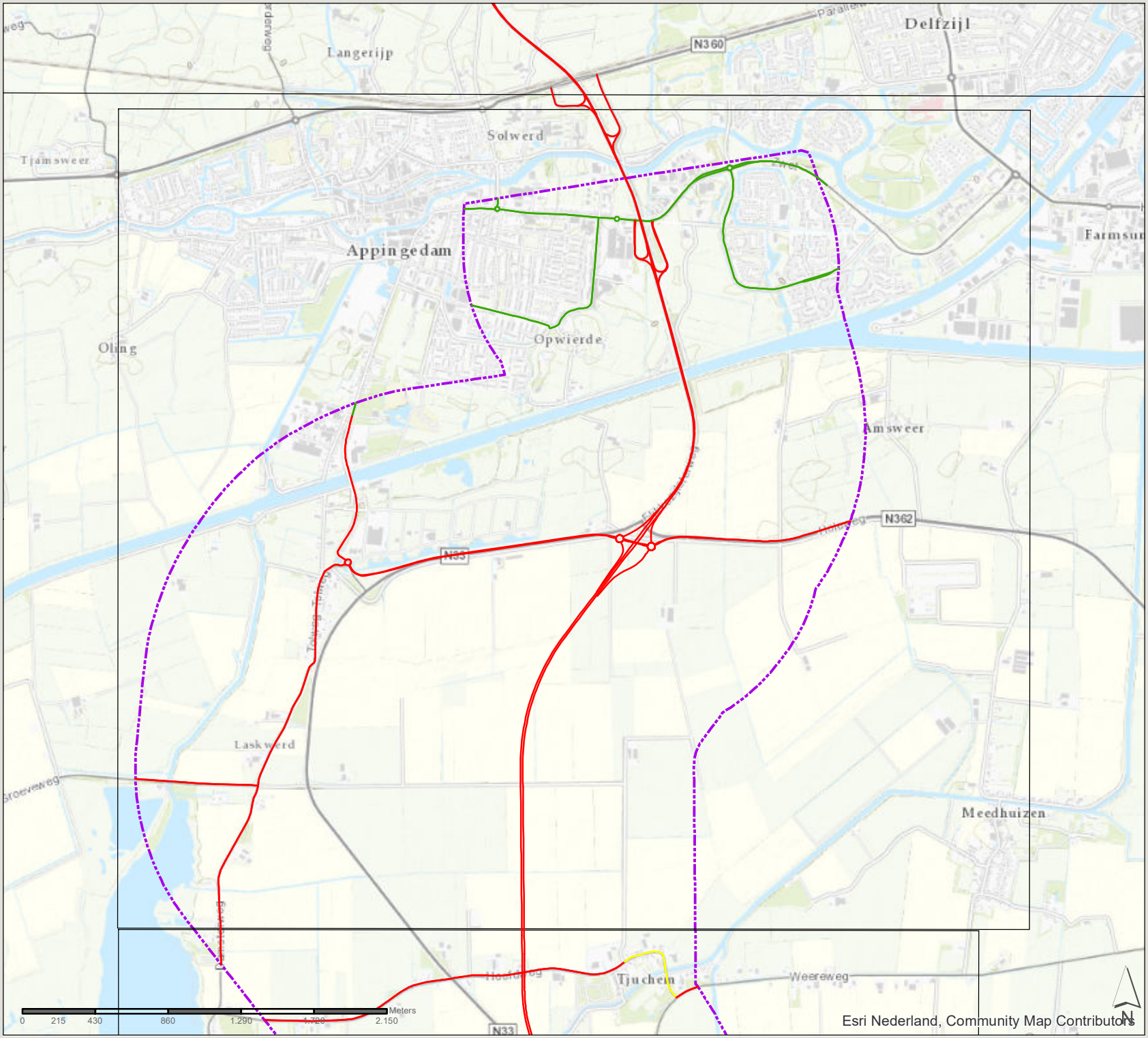

SNELHEID

- b = buitenweg algemeen
- c = normaal stadsverkeer
- e = stadsv. met minder congestie
- zone 1km plantracé

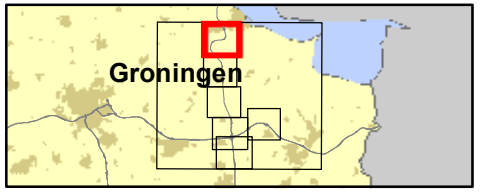

361309 verdubbeling N33
Zuidbroek-Appingedam

Datum: 4-11-2019

Schaal: 1:30.410

Formaat: A4

SWECO
Sweco Nederland B.V.
Postbus 203
3730 AE De Bilt
T +31 88 811 66 00
F +31 30 310 04 14
www.sweco.nl

File: bijlage 4 westtype.mxd

N33 Zuidbroek-Appingedam

SRM1 snelheidstype

plansituatie

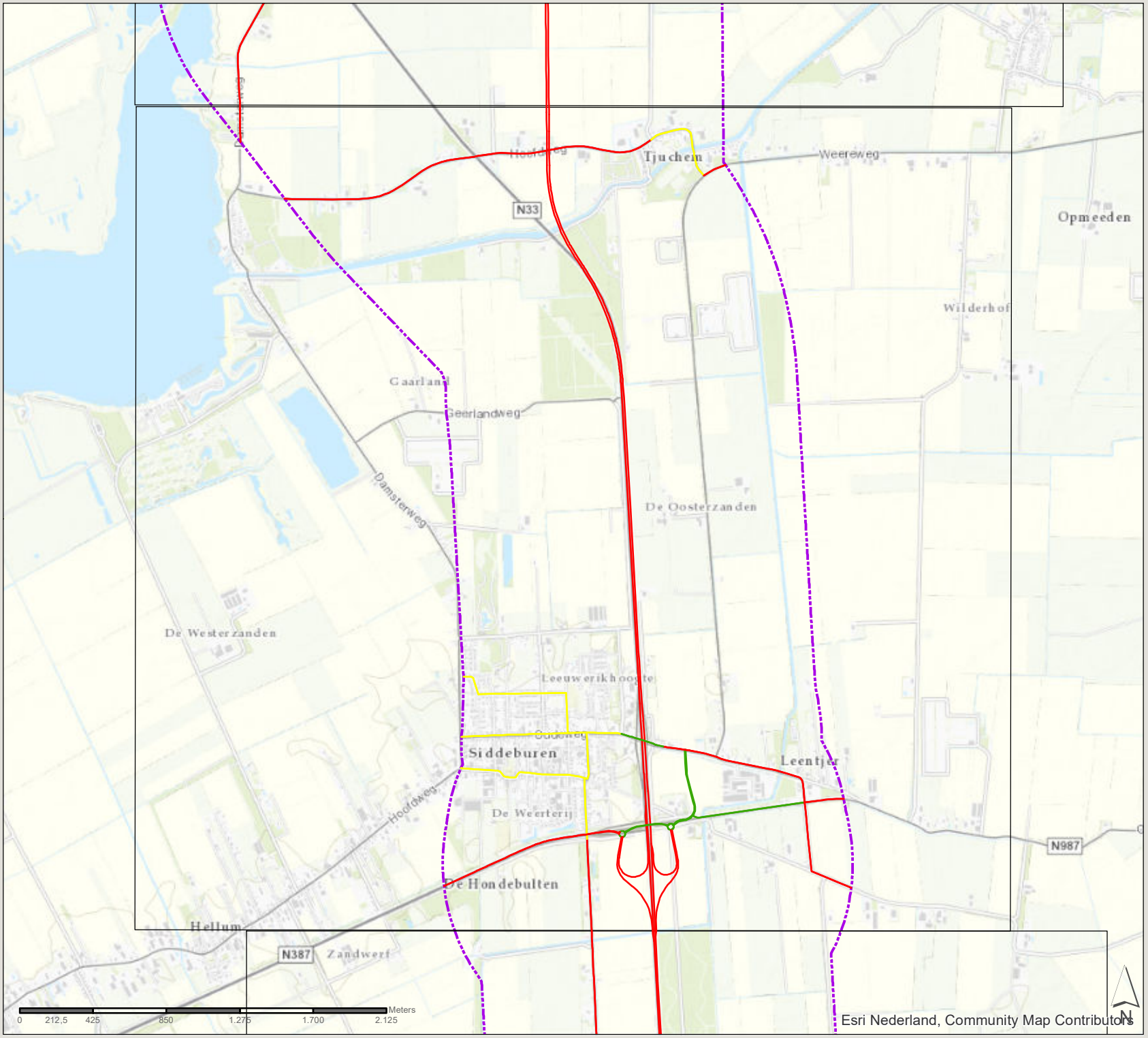

SNELHEID

- b = buitenweg algemeen
- c = normaal stadsverkeer
- e = stadsv. met minder congestie
- zone 1km plantracé

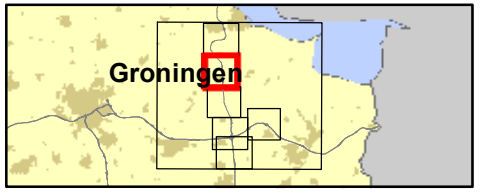

361309 verdubbeling N33
Zuidbroek-Appingedam

Datum: 4-11-2019

Schaal: 1:29.840

Formaat: A4

SWECO
Sweco Nederland B.V.
Postbus 203
3730 AE De Bilt
T +31 88 811 66 00
F +31 30 310 04 14
www.sweco.nl

File: bijlage 4 snelheid.mxd

N33 Zuidbroek-Appingedam

SRM1 snelheidstype

plansituatie

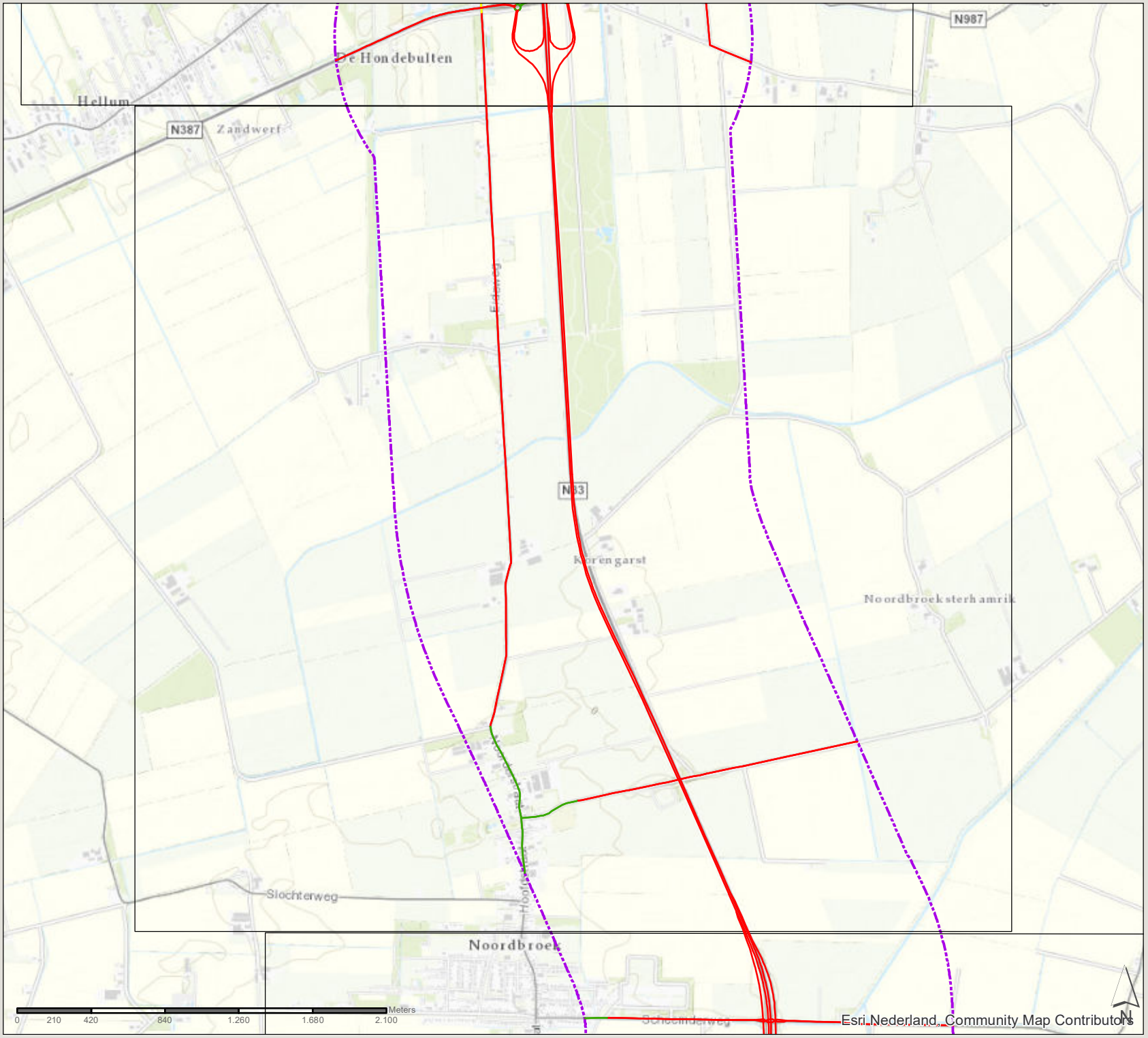

SNELHEID

- b = buitenweg algemeen
- c = normaal stadsverkeer
- e = stadsv. met minder congestie
- zone 1km plantracé

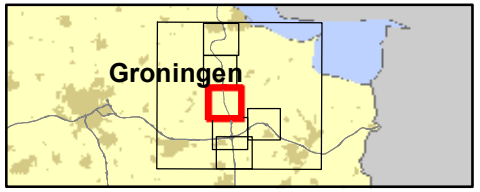

361309 verdubbeling N33
Zuidbroek-Appingedam

Datum: 4-11-2019

Schaal: 1:29.300

Formaat: A4

SWECO

Sweco Nederland B.V.
Postbus 203
3730 AE De Bilt
T +31 88 811 66 00
F +31 30 310 04 14
www.sweco.nl

File: Bijlage 4 snelstype.mxd

N33 Zuidbroek-Appingedam

SRM1 snelheidstype

plansituatie

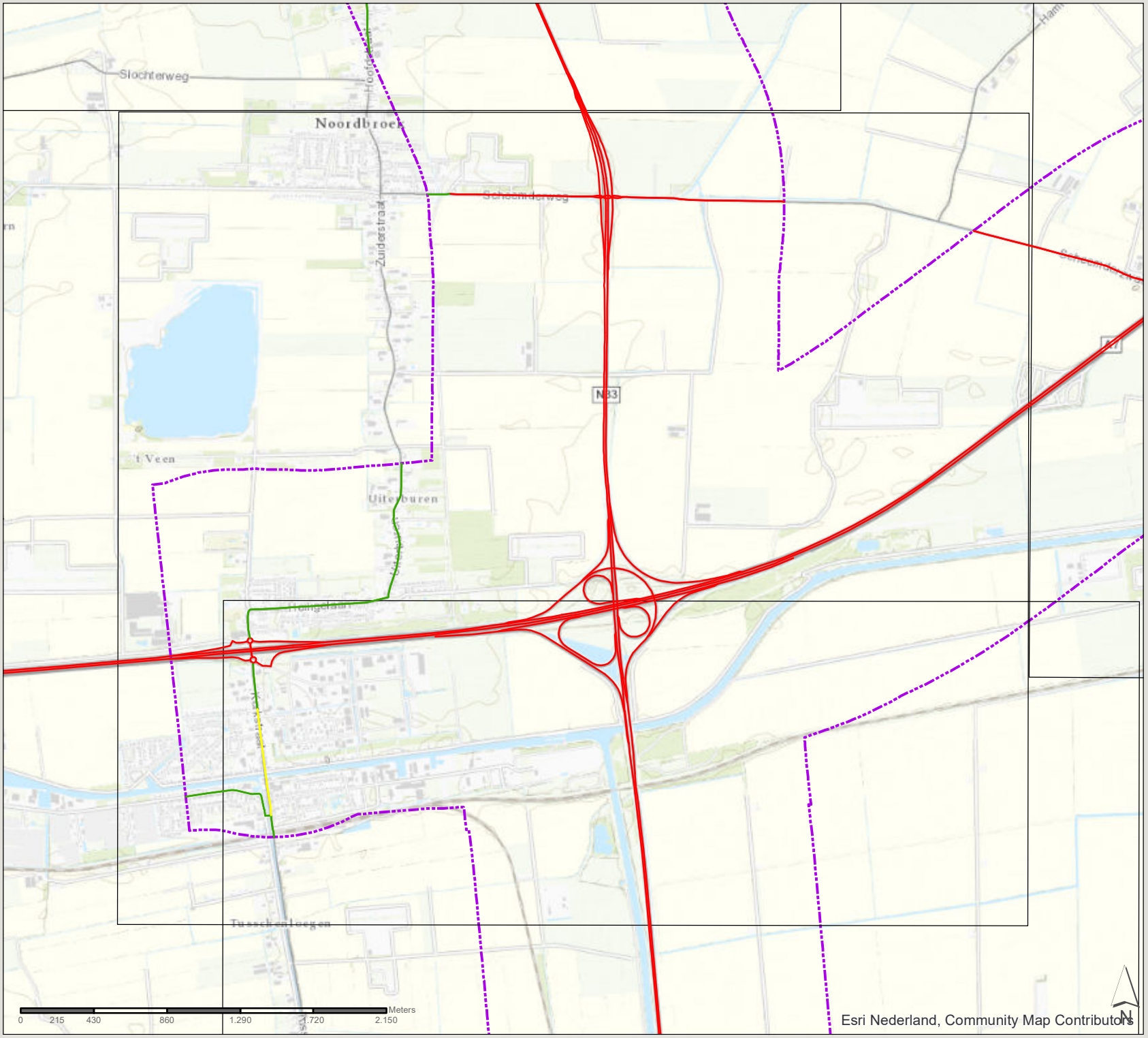

SNELHEID

- b = buitenweg algemeen
- c = normaal stadsverkeer
- e = stadsv. met minder congestie
- zone 1km plantracé

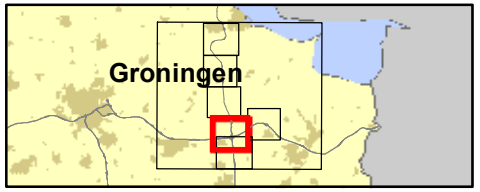

361309 verdubbeling N33
Zuidbroek-Appingedam

Datum: 4-11-2019

Schaal: 1:30.280

Formaat: A4

SWECO

Sweco Nederland B.V.
Postbus 203
3730 AE De Bilt
T +31 88 811 66 00
F +31 30 310 04 14
www.sweco.nl

File: bijlage 4 snelstype.mxd

N33 Zuidbroek-Appingedam

SRM1 snelheidstype

plansituatie

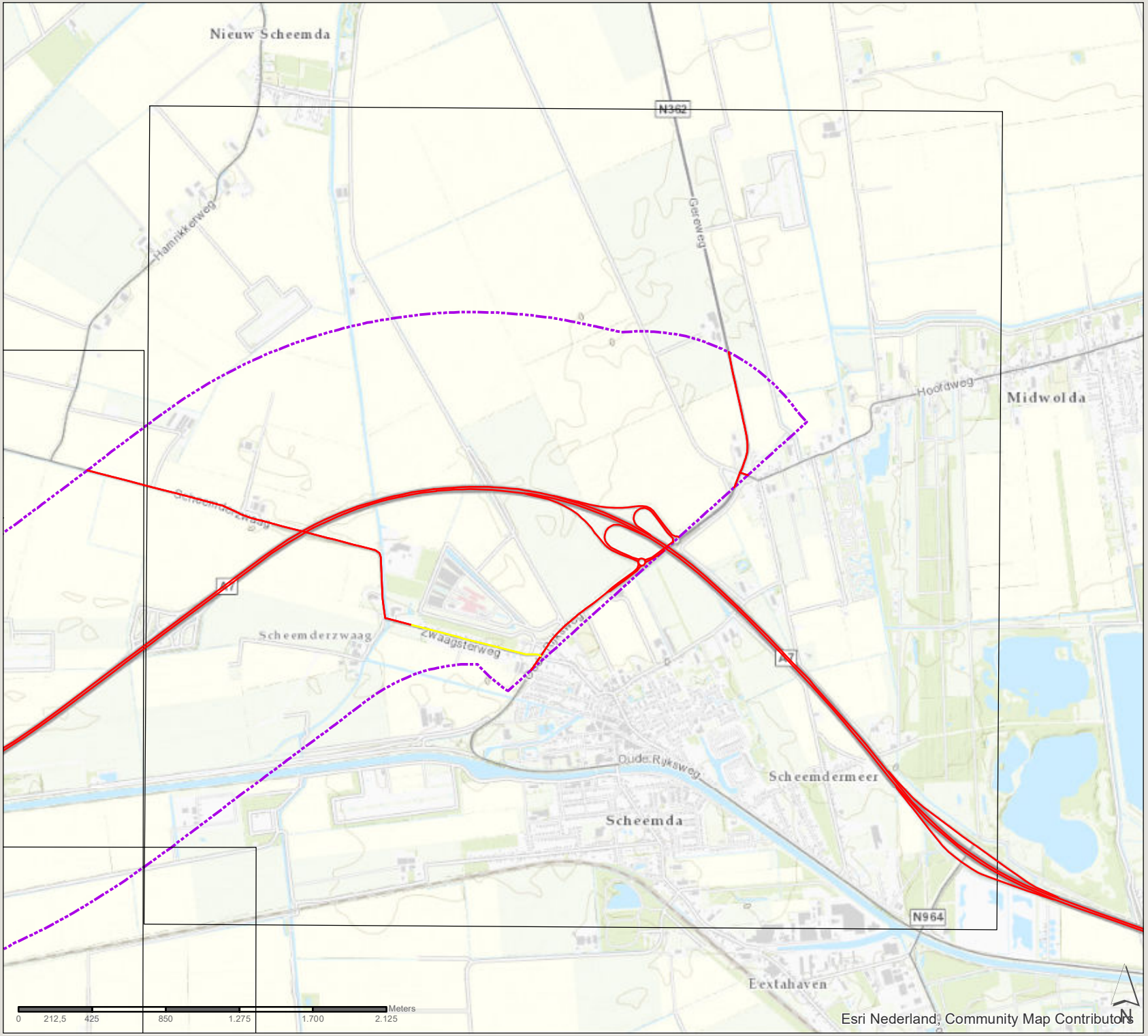

SNELHEID

- b = buitenweg algemeen
- c = normaal stadsverkeer
- e = stadsv. met minder congestie
- zone 1km plantracé

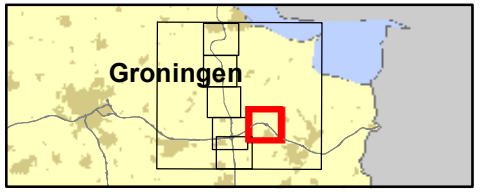

361309 verdubbeling N33
Zuidbroek-Appingedam

Datum: 4-11-2019

Schaal: 1:29.740

Formaat: A4

SWECO

Sweco Nederland B.V.
Postbus 203
3730 AE De Bilt
T +31 88 811 66 00
F +31 30 310 04 14
www.sweco.nl

File: bijlage 4 snelstype.mxd

N33 Zuidbroek-Appingedam

SRM1 snelheidstype

plansituatie

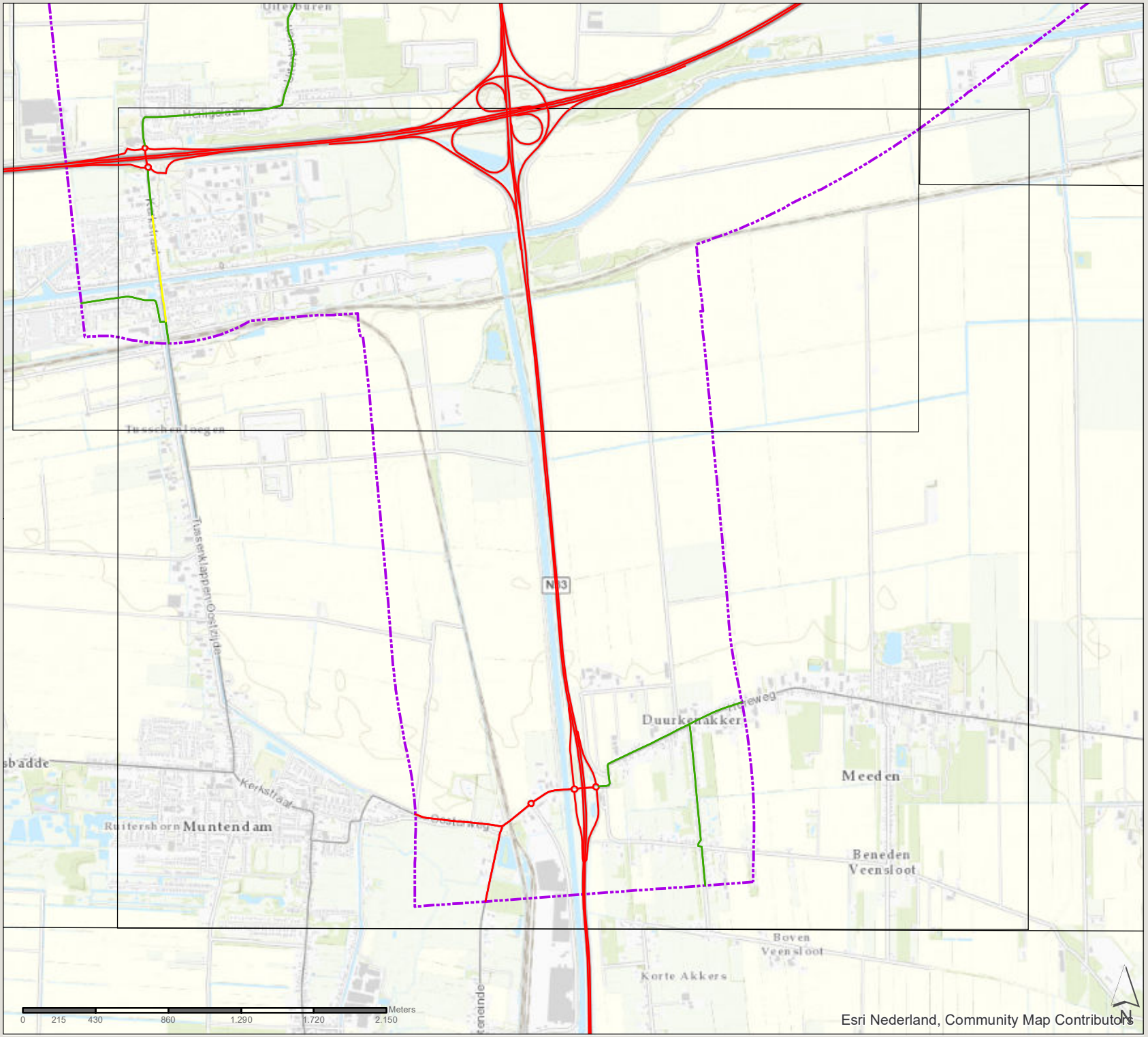

SNELHEID

- b = buitenweg algemeen
- c = normaal stadsverkeer
- e = stadsv. met minder congestie
- zone 1km plantracé

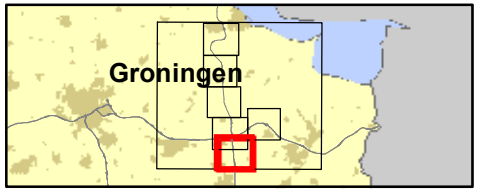

361309 verdubbeling N33
Zuidbroek-Appingedam

Datum: 4-11-2019

Schaal: 1:30.450

Formaat: A4

SWECO

Sweco Nederland B.V.
Postbus 203
3730 AE De Bilt
T +31 88 811 66 00
F +31 30 310 04 14
www.sweco.nl

File: bijlage 4 snelstype.mxd

N33 Zuidbroek-Appingedam

maximumsnelheid

referentiesituatie

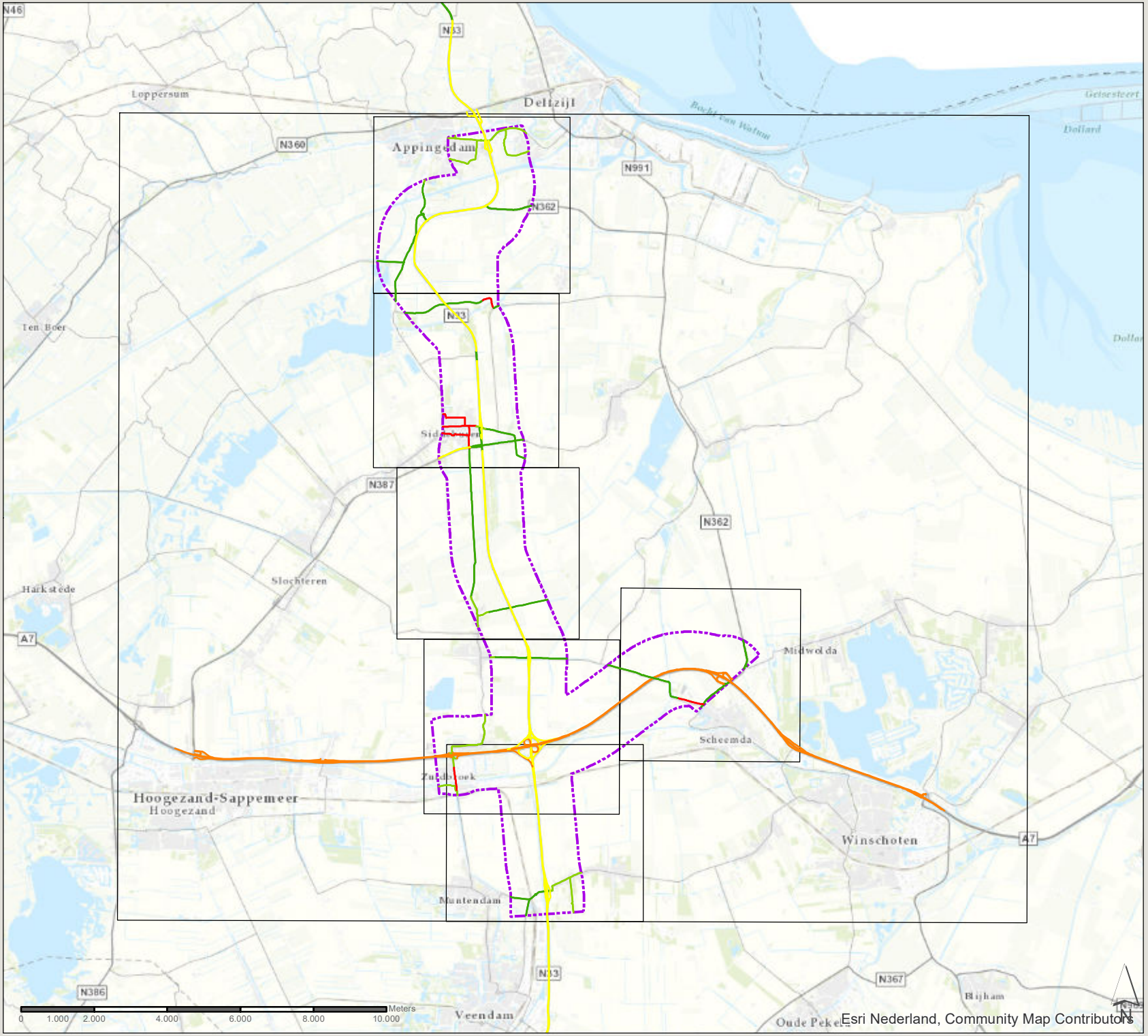

maximumsnelheid

- 30
- 50
- 80
- 100
- 130
- zone 1km plantracé

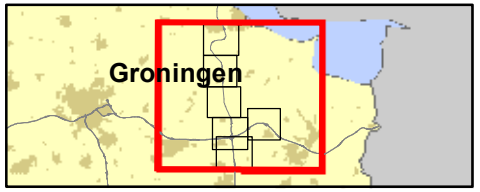

361309 verdubbeling N33
Zuidbroek-Appingedam

Datum: 4-11-2019

Schaal: 1:141.010

Formaat: A4

SWECO
Sweco Nederland B.V.
Postbus 203
3730 AE De Bilt
T +31 88 811 66 00
F +31 30 310 04 14
www.sweco.nl

File: bijlage 4 westlyne.mxd

N33 Zuidbroek-Appingedam

maximumsnelheid

referentiesituatie

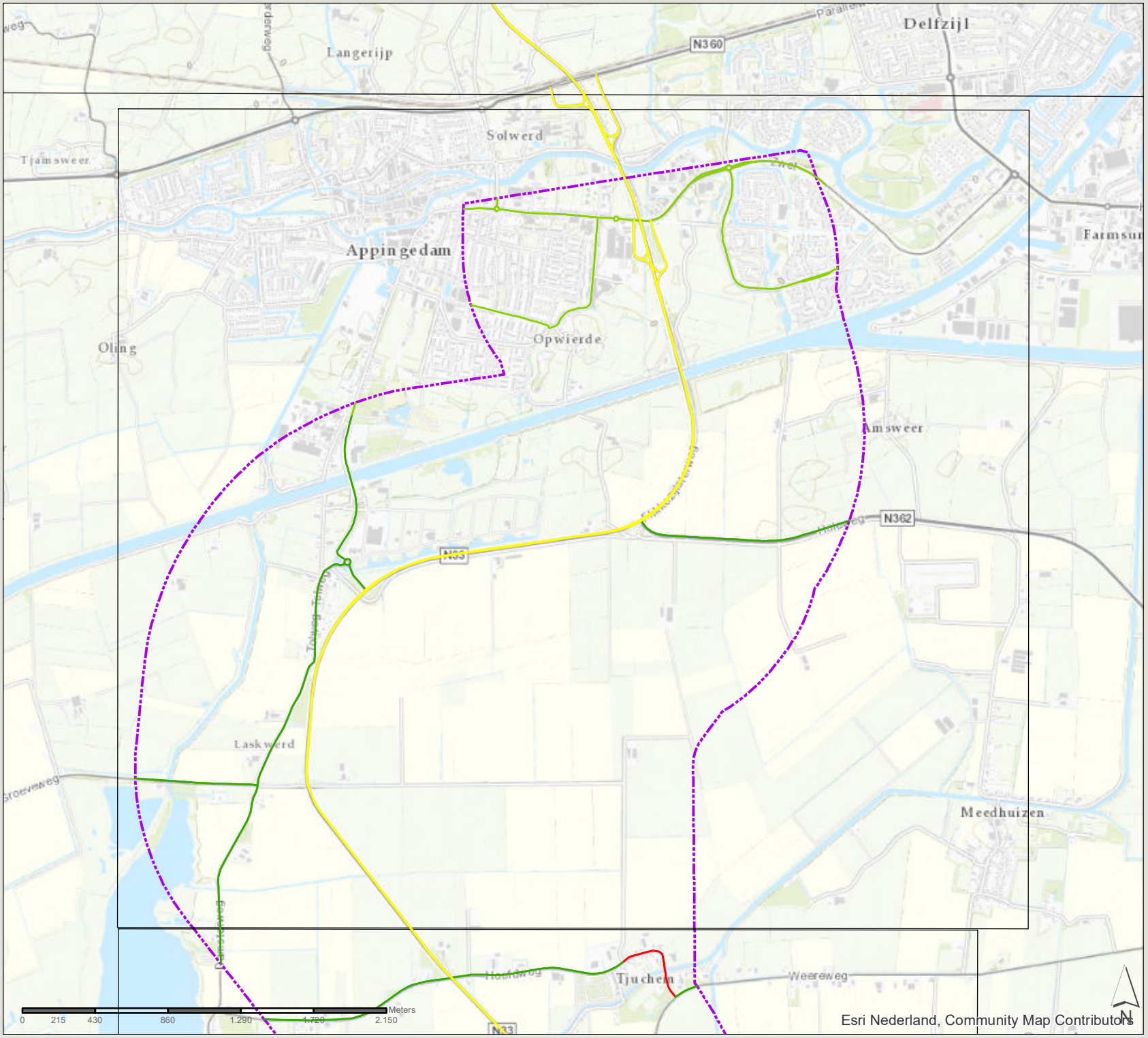

maximumsnelheid

- 30
- 50
- 80
- 100
- 130
- zone 1km plantracé

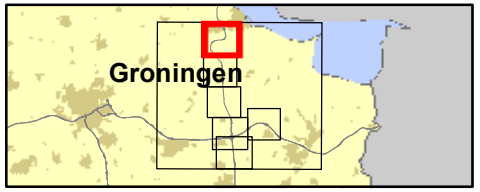

361309 verdubbeling N33
Zuidbroek-Appingedam

Datum: 4-11-2019

Schaal: 1:30.410

Formaat: A4

SWECO
Sweco Nederland B.V.
Postbus 203
3730 AE De Bilt
T +31 88 811 66 00
F +31 30 310 04 14
www.sweco.nl

File: bijlage 4 westlyne.mxd

N33 Zuidbroek-Appingedam

maximumsnelheid

referentiesituatie

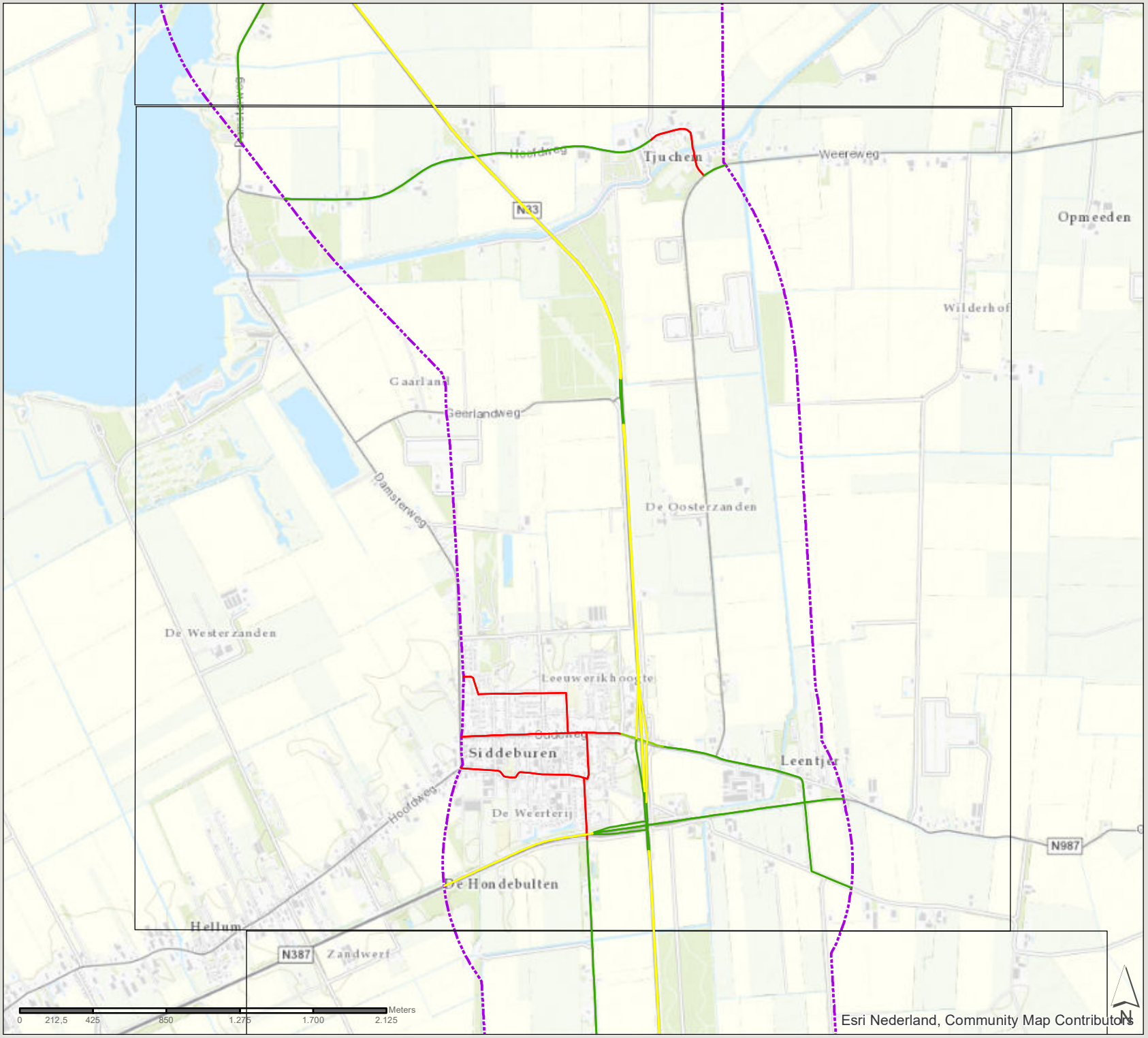

maximumsnelheid

- 30
- 50
- 80
- 100
- 130
- zone 1km plantracé

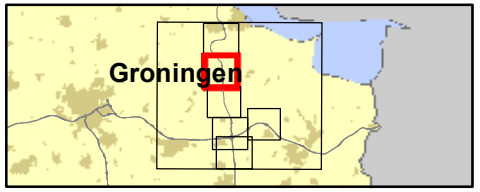

361309 verdubbeling N33
Zuidbroek-Appingedam

Datum: 4-11-2019

Schaal: 1:29.840

Formaat: A4

SWECO

Sweco Nederland B.V.
Postbus 203
3730 AE De Bilt
T +31 88 811 66 00
F +31 30 310 04 14
www.sweco.nl

File: bijlage 4 westlyne.mxd

N33 Zuidbroek-Appingedam

maximumsnelheid

referentiesituatie

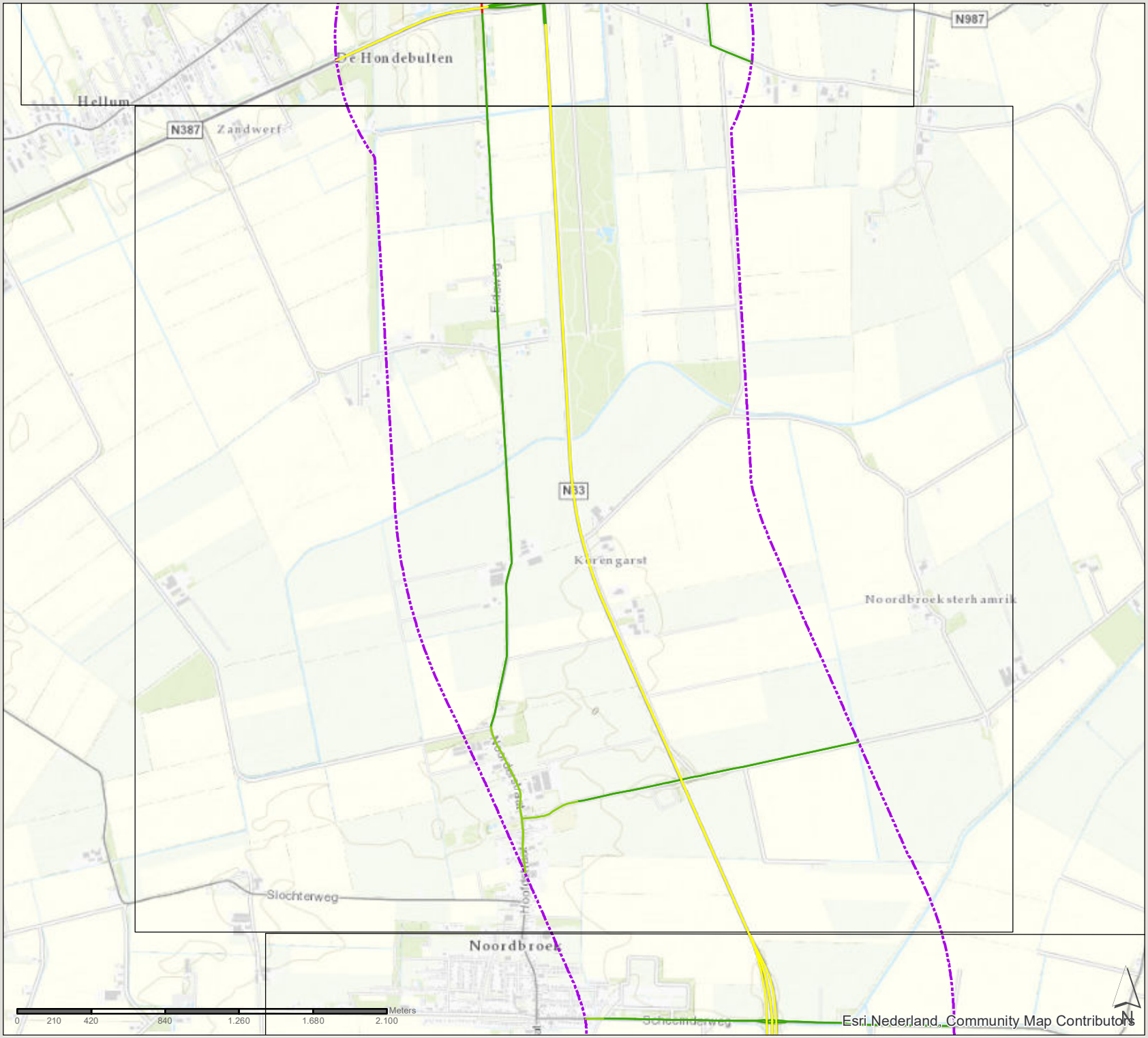

maximumsnelheid

- 30
- 50
- 80
- 100
- 130
- zone 1km plantracé

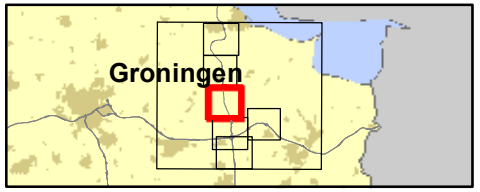

361309 verdubbeling N33
Zuidbroek-Appingedam

Datum: 4-11-2019

Schaal: 1:29.300

Formaat: A4

SWECO

Sweco Nederland B.V.
Postbus 203
3730 AE De Bilt
T +31 88 811 66 00
F +31 30 310 04 14
www.sweco.nl

File: bijlage 4 westlyne.mxd

N33 Zuidbroek-Appingedam

maximumsnelheid

referentiesituatie

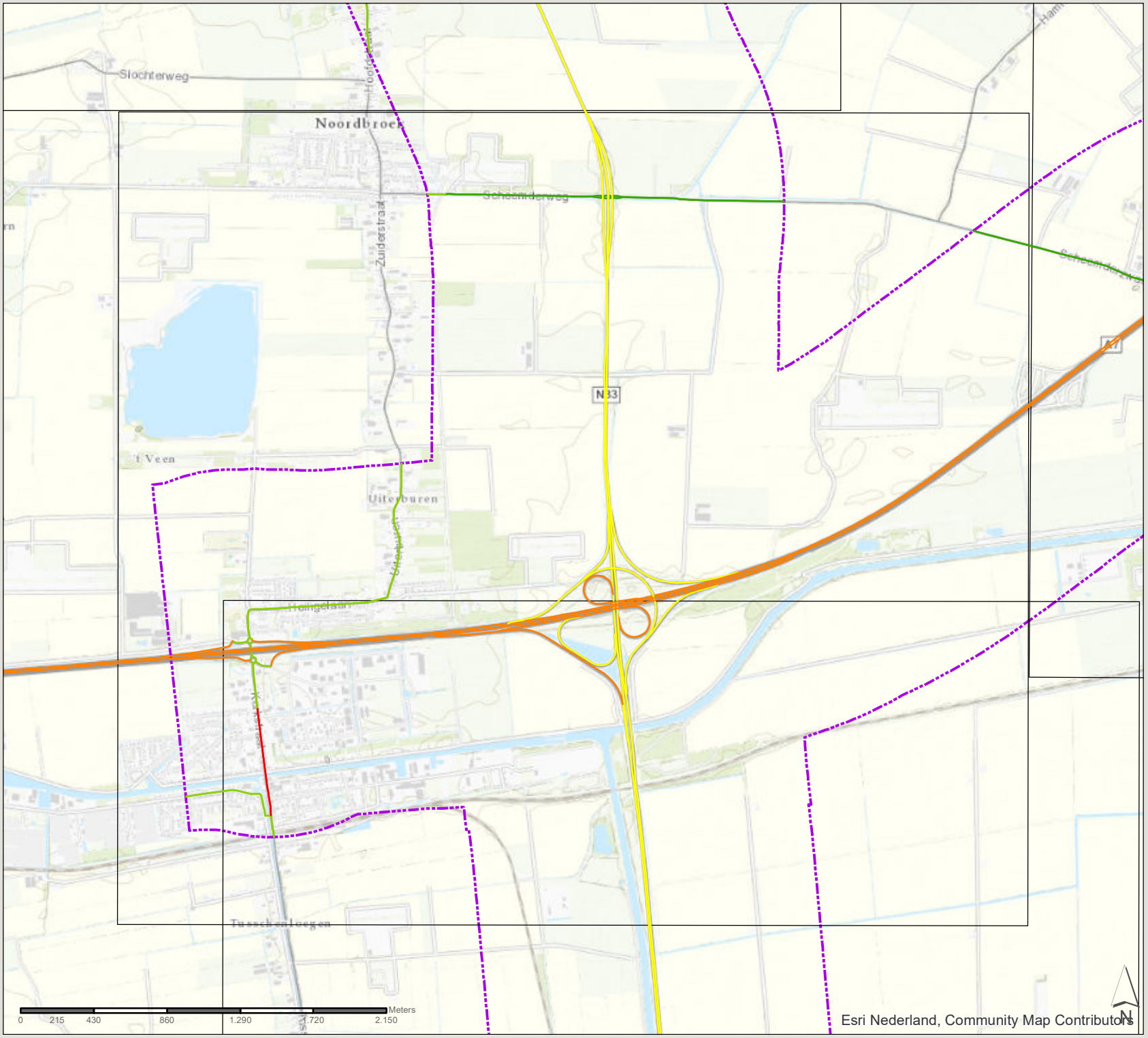

maximumsnelheid

- 30
- 50
- 80
- 100
- 130
- zone 1km plantracé

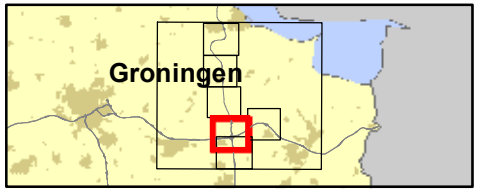

361309 verdubbeling N33
Zuidbroek-Appingedam

Datum: 4-11-2019

Schaal: 1:30.280

Formaat: A4

SWECO

Sweco Nederland B.V.
Postbus 203
3730 AE De Bilt
T +31 88 811 66 00
F +31 30 310 04 14
www.sweco.nl

File: bijlage 4 westlyne.mxd

N33 Zuidbroek-Appingedam

maximumsnelheid

referentiesituatie

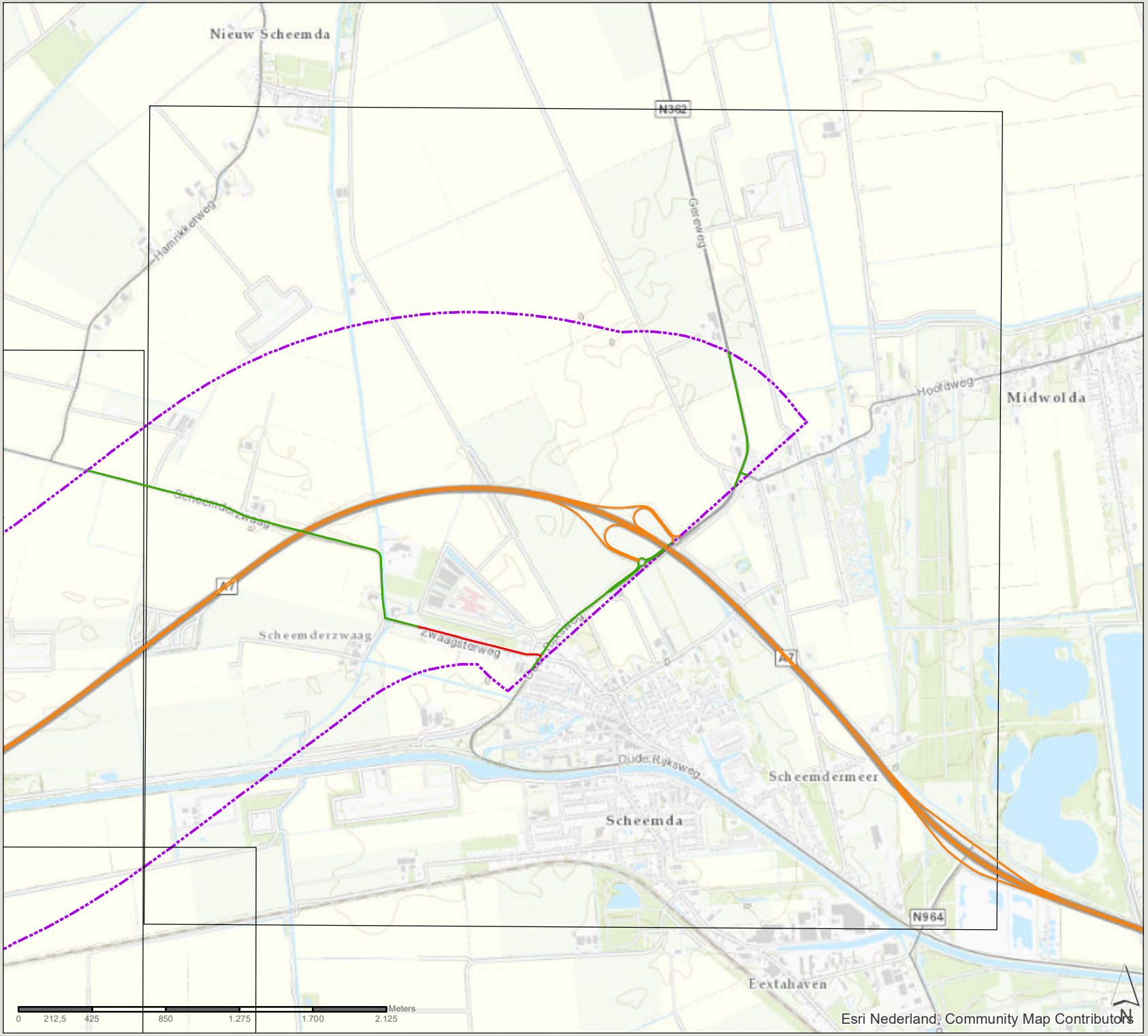

maximumsnelheid

- 30
- 50
- 80
- 100
- 130
- zone 1km plantracé

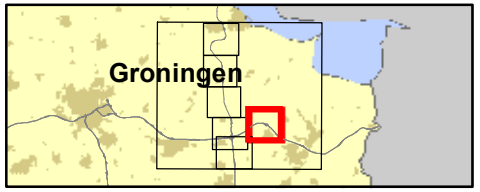

361309 verdubbeling N33
Zuidbroek-Appingedam

Datum: 4-11-2019

Schaal: 1:29.740

Formaat: A4

SWECO

Sweco Nederland B.V.
Postbus 203
3730 AE De Bilt
T +31 88 811 66 00
F +31 30 310 04 14
www.sweco.nl

File: bijlage 4 westlyne.mxd

N33 Zuidbroek-Appingedam

maximumsnelheid

referentiesituatie

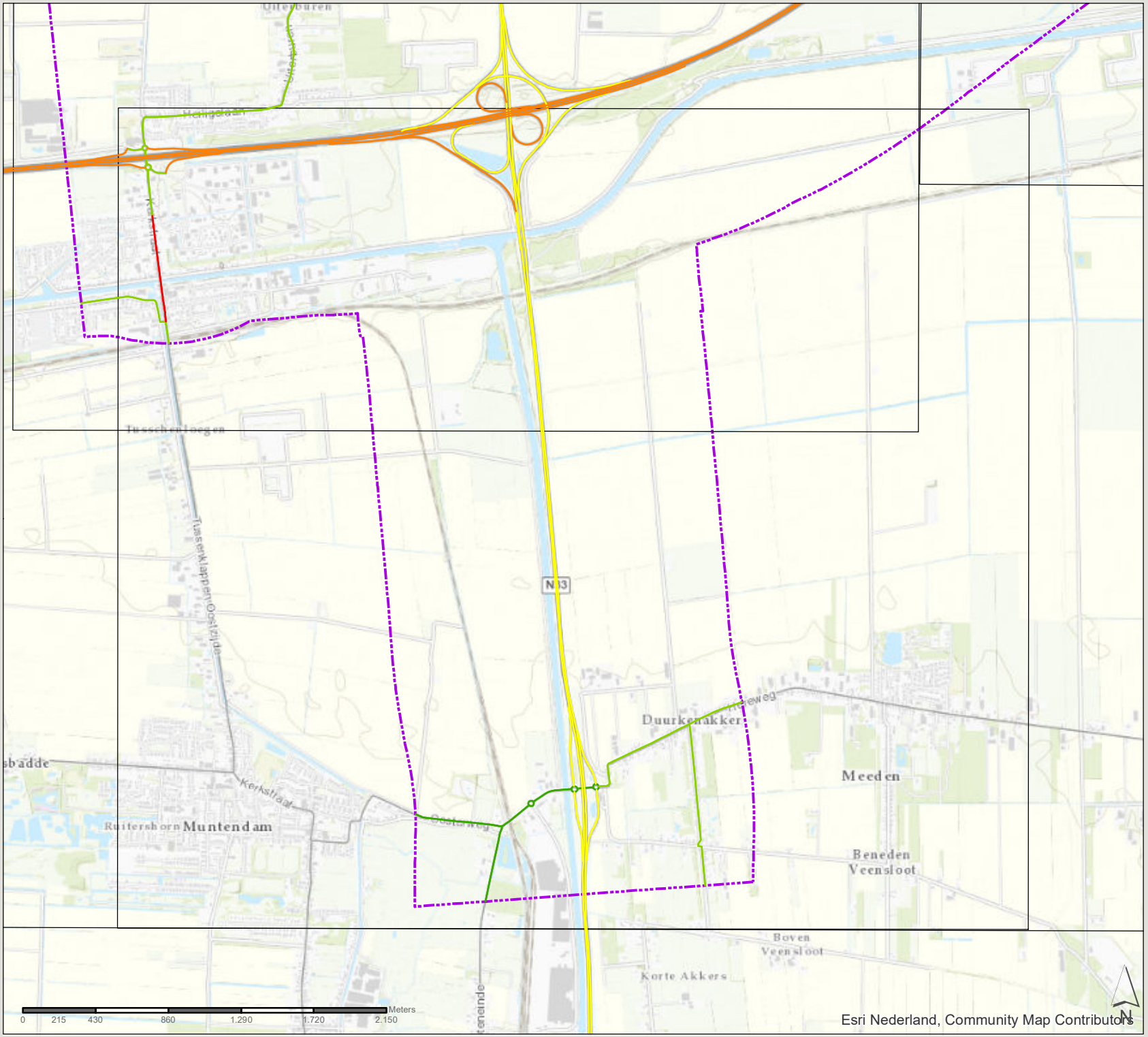

maximumsnelheid

- 30
- 50
- 80
- 100
- 130
- zone 1km plantracé

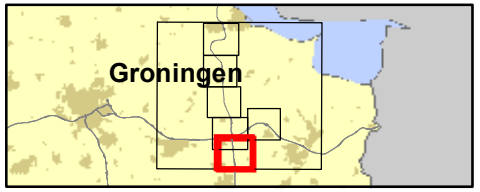

361309 verdubbeling N33
Zuidbroek-Appingedam

Datum: 4-11-2019

Schaal: 1:30.450

Formaat: A4

SWECO

Sweco Nederland B.V.
Postbus 203
3730 AE De Bilt
T +31 88 811 66 00
F +31 30 310 04 14
www.sweco.nl

File: bijlage 4 weetjes.mxd

N33 Zuidbroek-Appingedam

maximumsnelheid

plansituatie

maximumsnelheid

- 30
- 50
- 80
- 100
- 130
- zone 1km plantracé

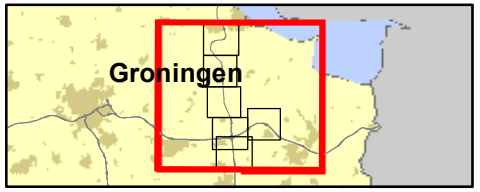

361309 verdubbeling N33
Zuidbroek-Appingedam

Datum: 4-11-2019

Schaal: 1:141.010

Formaat: A4

SWECO
Sweco Nederland B.V.
Postbus 203
3730 AE De Bilt
T +31 88 811 66 00
F +31 30 310 04 14
www.sweco.nl

File: bijlage 4 westlyne.mxd

Esri Nederland, Community Map Contributors

N33 Zuidbroek-Appingedam

maximumsnelheid

plansituatie

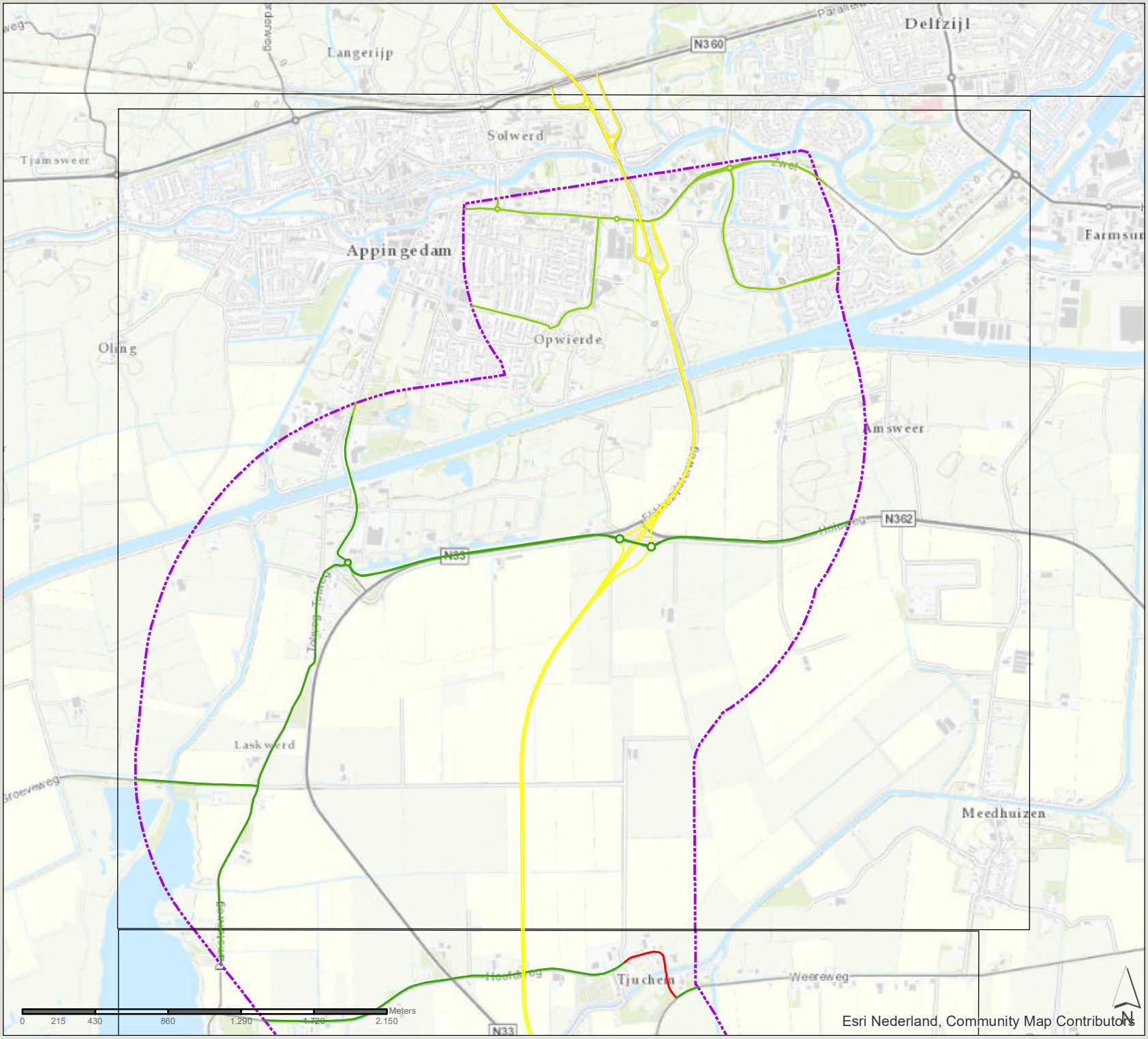

maximumsnelheid

- 30
- 50
- 80
- 100
- 130
- zone 1km plantracé

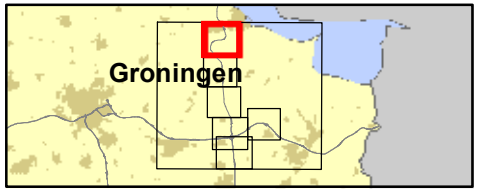

361309 verdubbeling N33
Zuidbroek-Appingedam

Datum: 4-11-2019

Schaal: 1:30.410

Formaat: A4

SWECO
Sweco Nederland B.V.
Postbus 203
3730 AE De Bilt
T +31 88 811 66 00
F +31 30 310 04 14
www.sweco.nl

File: bijlage 4 westlyne.mxd

N33 Zuidbroek-Appingedam

maximumsnelheid

plansituatie

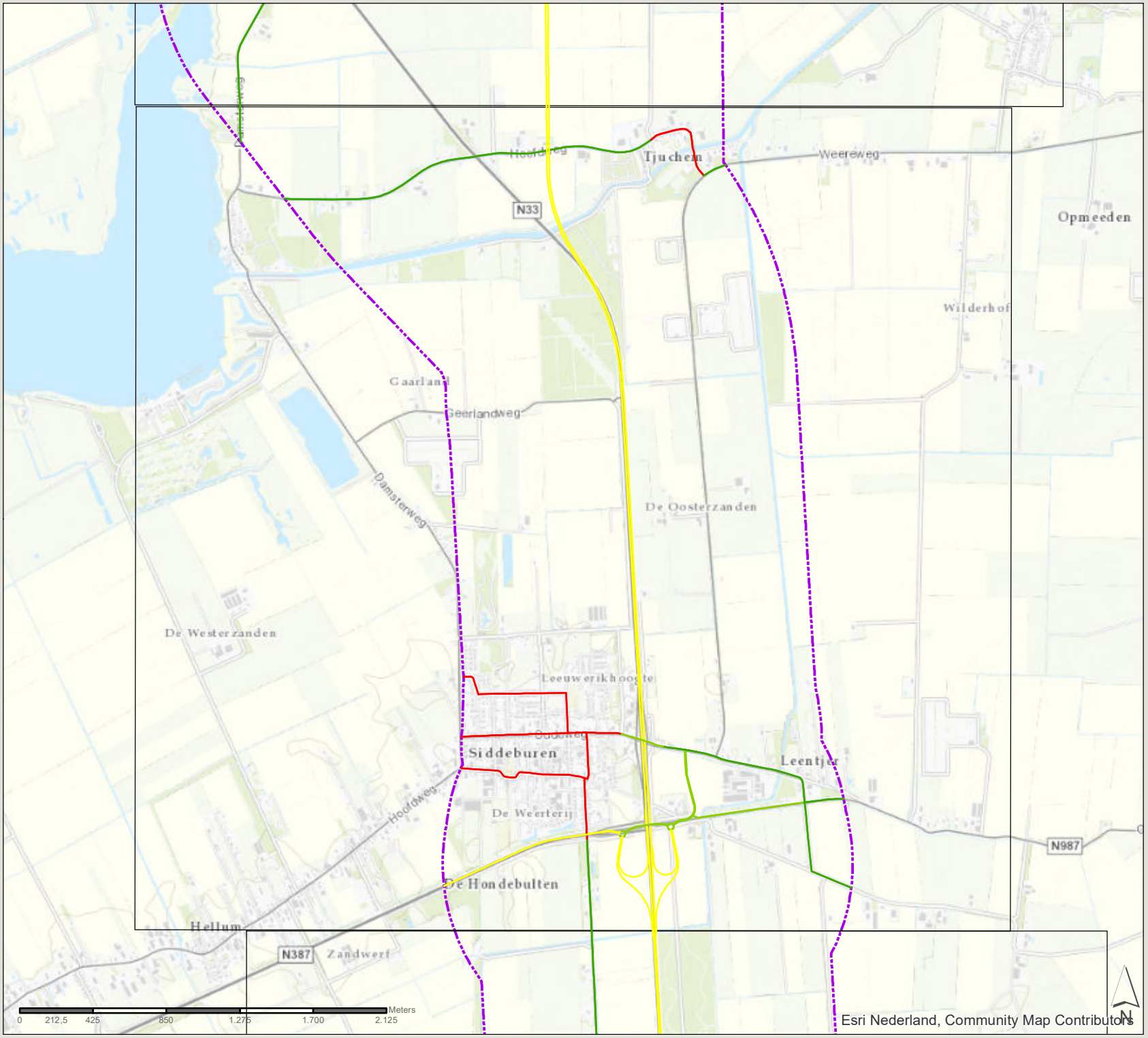

maximumsnelheid

- 30
- 50
- 80
- 100
- 130
- zone 1km plantracé

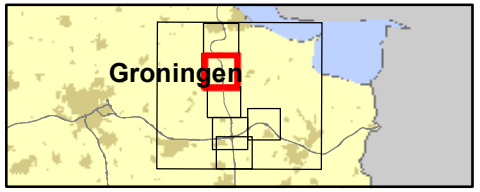

361309 verdubbeling N33
Zuidbroek-Appingedam

Datum: 4-11-2019

Schaal: 1:29.840

Formaat: A4

SWECO

Sweco Nederland B.V.
Postbus 203
3730 AE De Bilt
T +31 88 811 66 00
F +31 30 310 04 14
www.sweco.nl

File: bijlage 4 westlyne.mxd

N33 Zuidbroek-Appingedam

maximumsnelheid

plansituatie

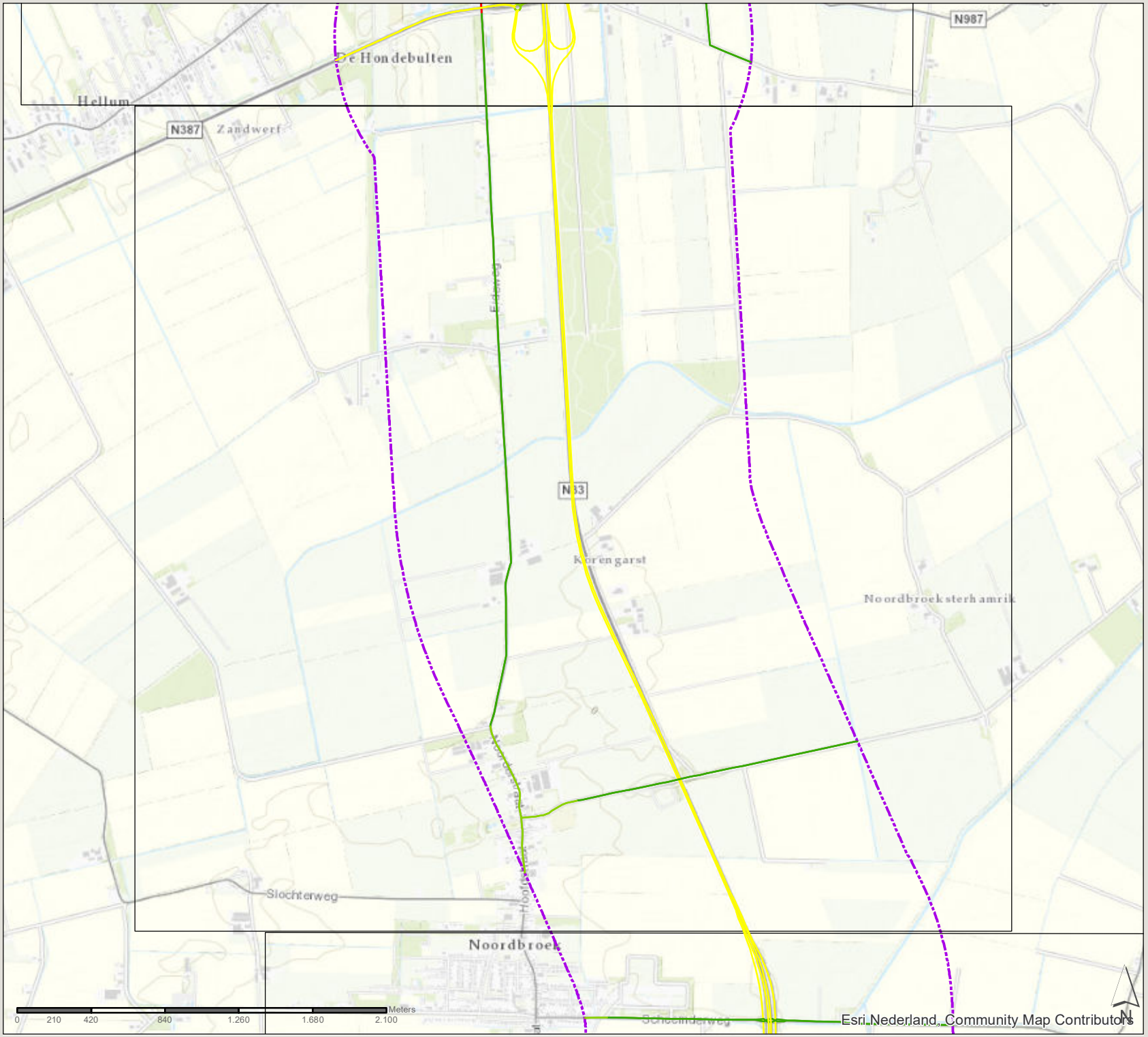

maximumsnelheid

- 30
- 50
- 80
- 100
- 130
- zone 1km plantracé

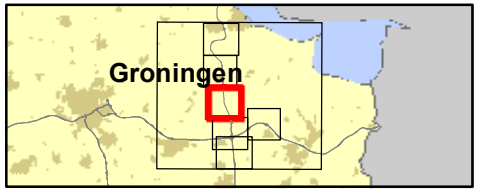

361309 verdubbeling N33
Zuidbroek-Appingedam

Datum: 4-11-2019

Schaal: 1:29.300

Formaat: A4

SWECO

Sweco Nederland B.V.
Postbus 203
3730 AE De Bilt
T +31 88 811 66 00
F +31 30 310 04 14
www.sweco.nl

File: bijlage 4 westlyne.mxd

N33 Zuidbroek-Appingedam

maximumsnelheid

plansituatie

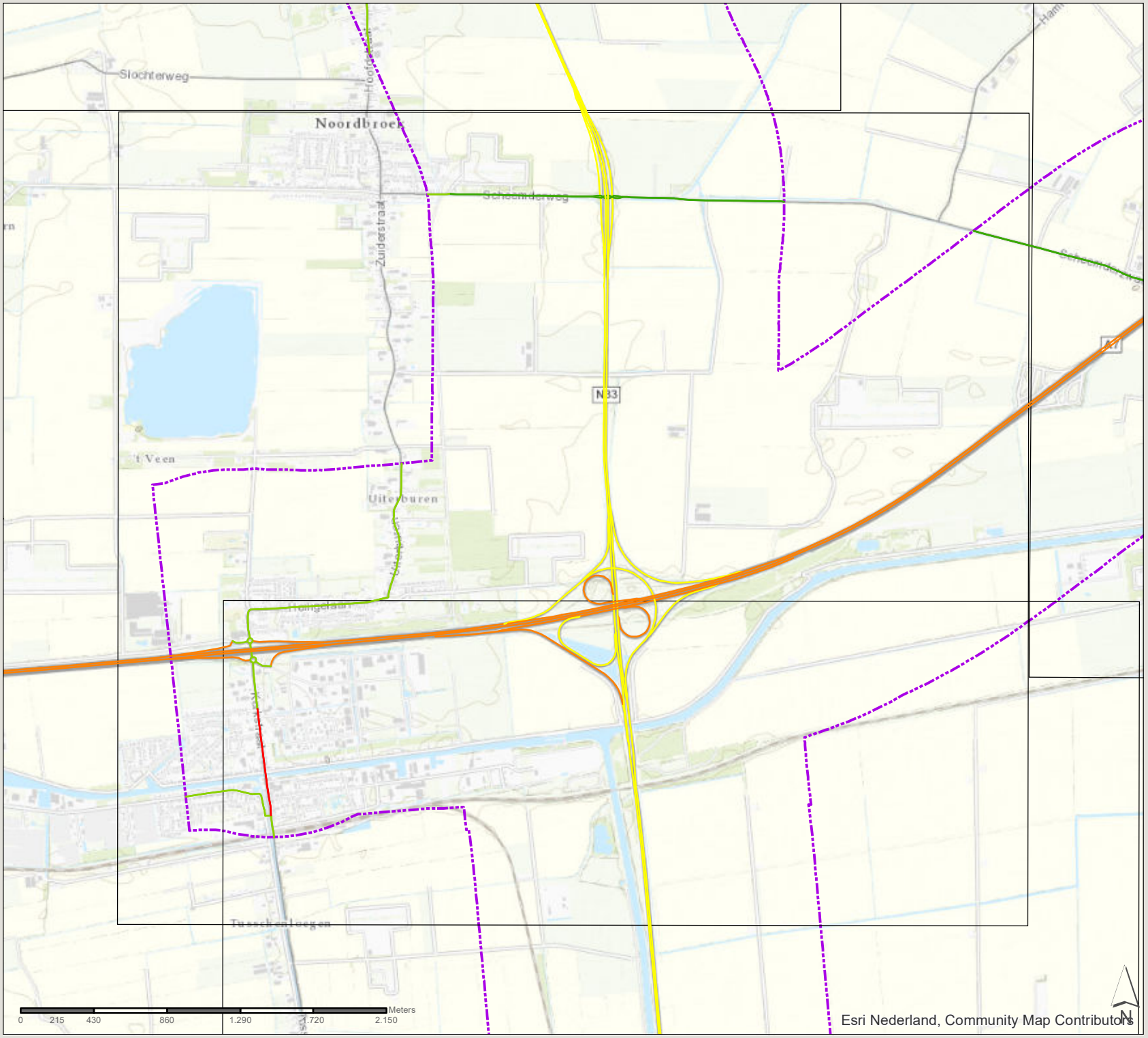

maximumsnelheid

- 30
- 50
- 80
- 100
- 130
- zone 1km plantracé

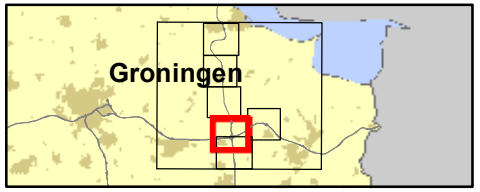

361309 verdubbeling N33
Zuidbroek-Appingedam

Datum: 4-11-2019

Schaal: 1:30.280

Formaat: A4

SWECO

Sweco Nederland B.V.
Postbus 203
3730 AE De Bilt
T +31 88 811 66 00
F +31 30 310 04 14
www.sweco.nl

File: bijlage 4 westlyne.mxd

N33 Zuidbroek-Appingedam

maximumsnelheid

plansituatie

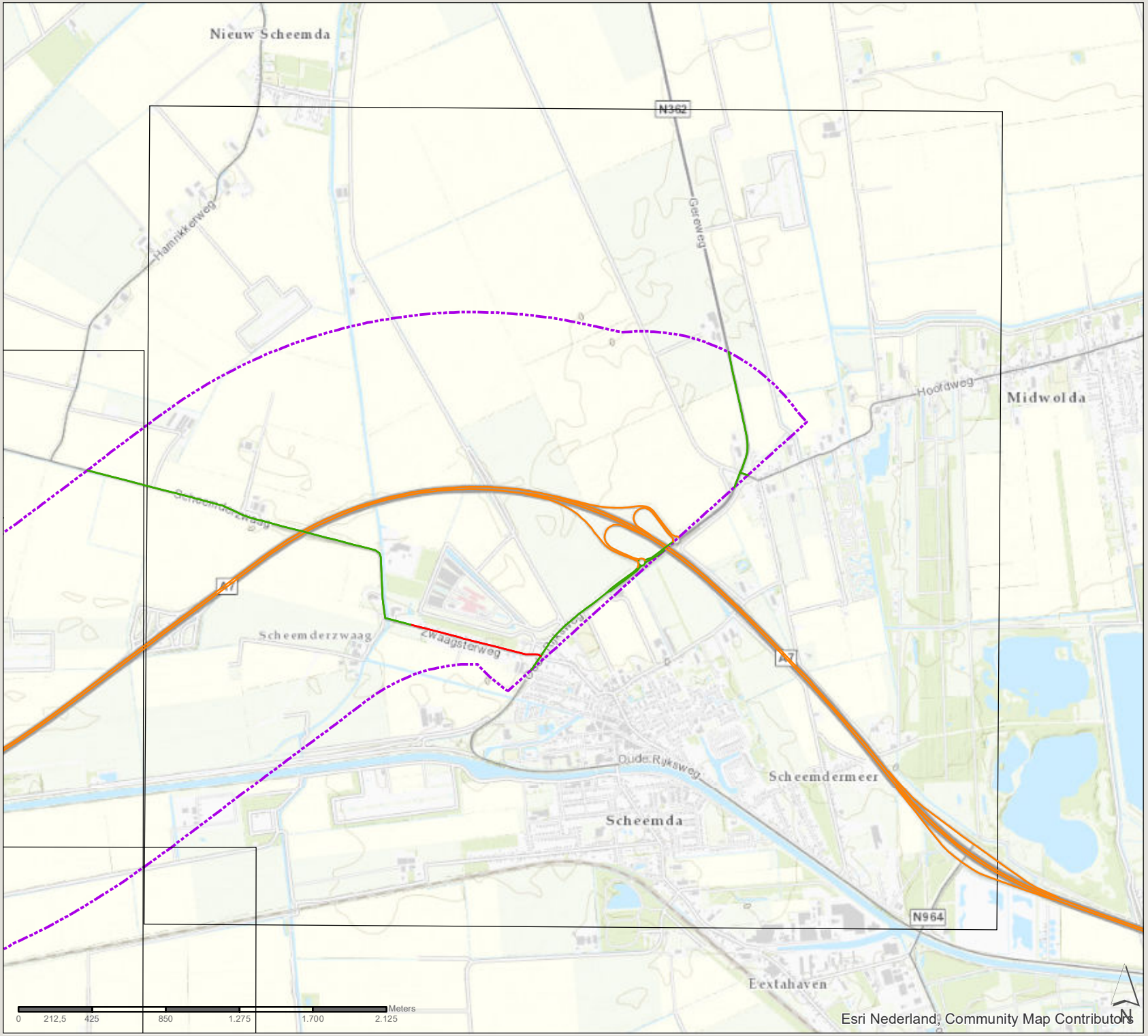

maximumsnelheid

- 30
- 50
- 80
- 100
- 130
- zone 1km plantracé

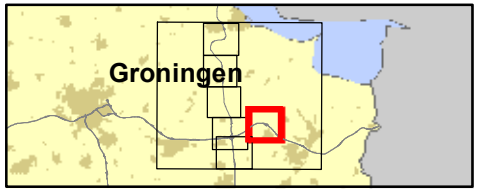

361309 verdubbeling N33
Zuidbroek-Appingedam

Datum: 4-11-2019

Schaal: 1:29.740

Formaat: A4

SWECO

Sweco Nederland B.V.
Postbus 203
3730 AE De Bilt
T +31 88 811 66 00
F +31 30 310 04 14
www.sweco.nl

File: bijlage 4 westlyne.mxd

N33 Zuidbroek-Appingedam

maximumsnelheid

plansituatie

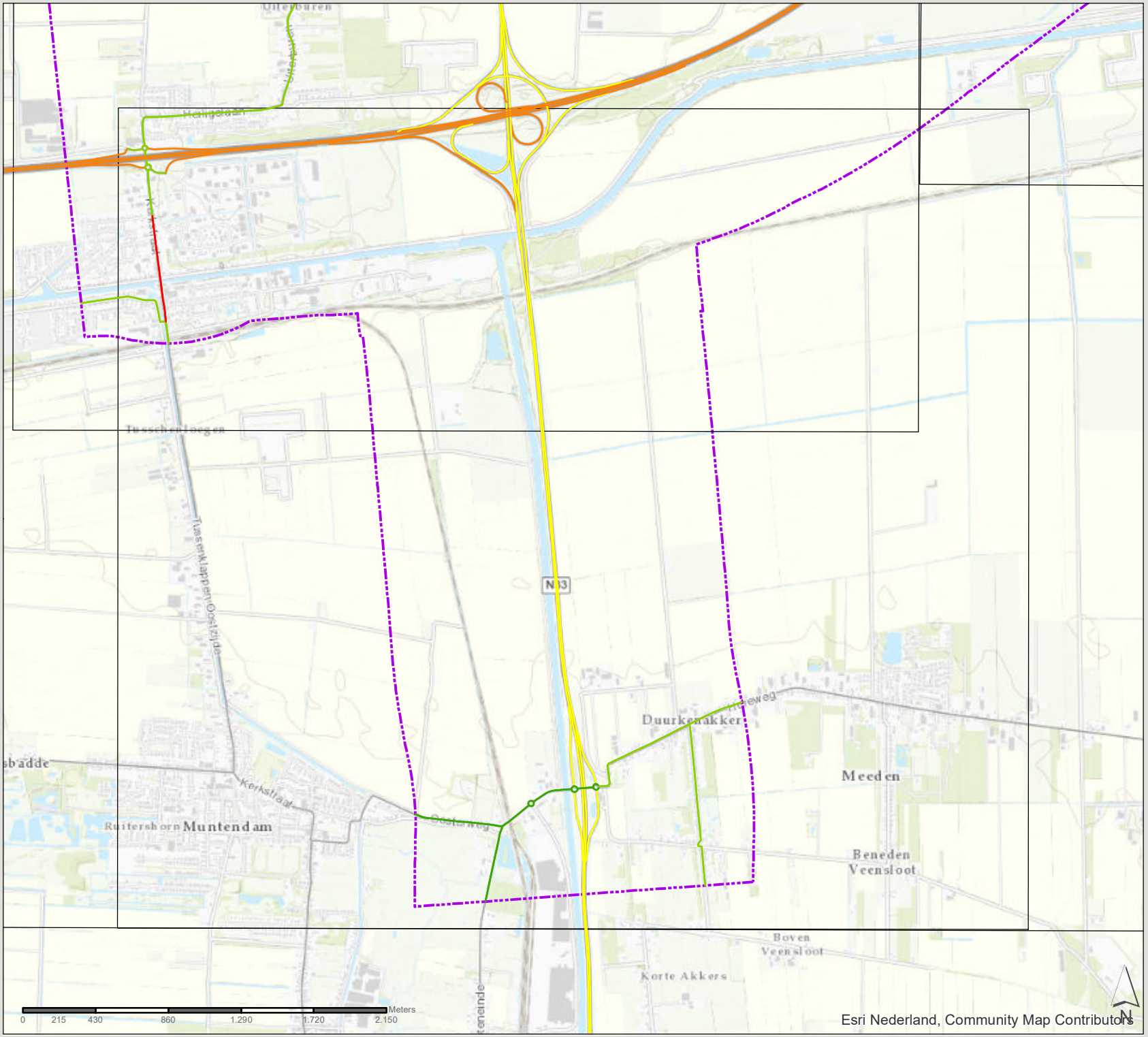

maximumsnelheid

- 30
- 50
- 80
- 100
- 130
- zone 1km plantracé

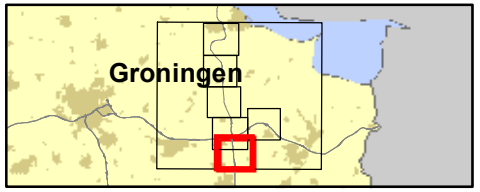

361309 verdubbeling N33
Zuidbroek-Appingedam

Datum: 4-11-2019

Schaal: 1:30.450

Formaat: A4

SWECO

Sweco Nederland B.V.
Postbus 203
3730 AE De Bilt
T +31 88 811 66 00
F +31 30 310 04 14
www.sweco.nl

File: bijlage 4 westlyne.mxd

N33 Zuidbroek-Appingedam

weghoogte

referentiesituatie

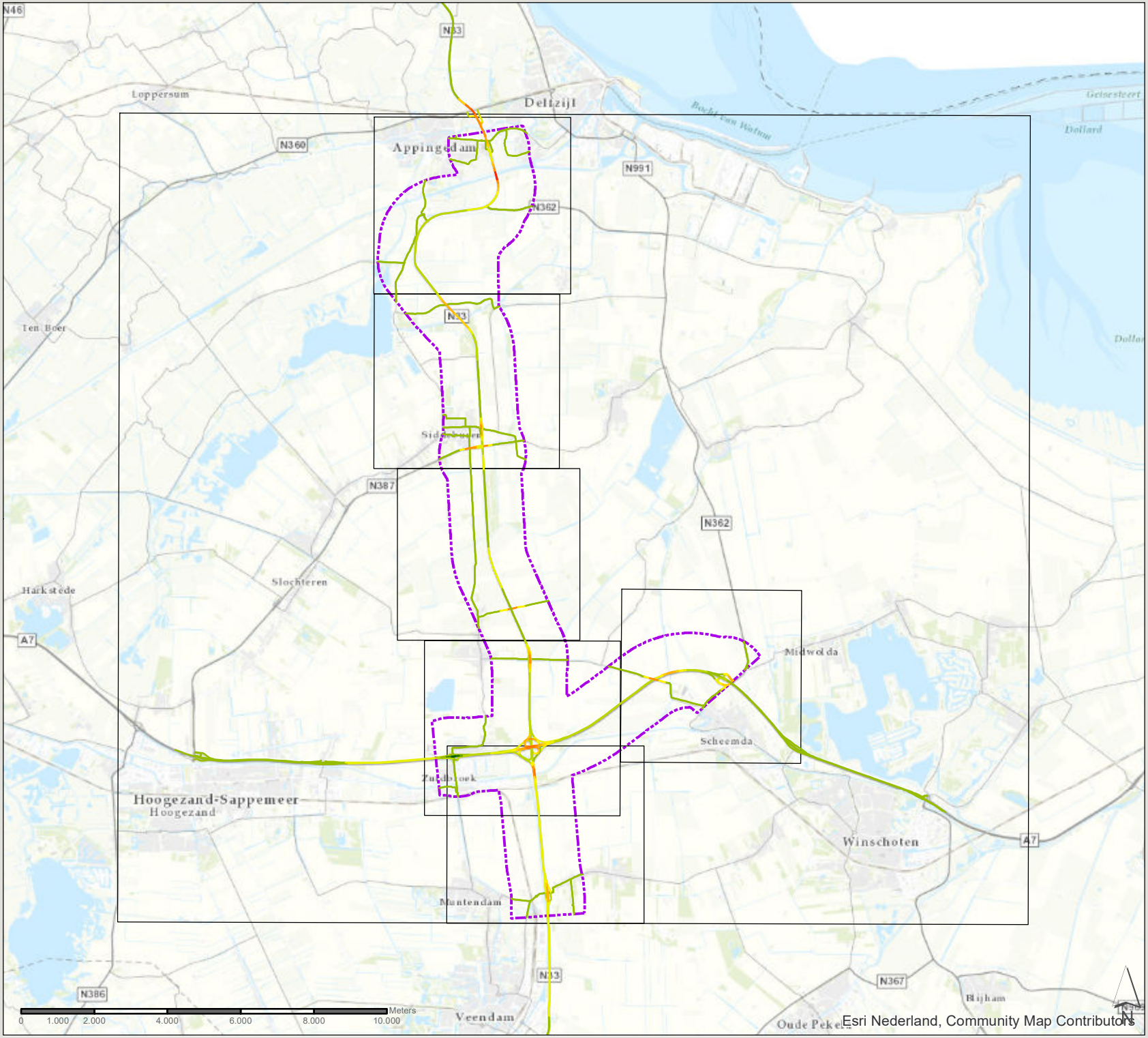

Weghoogte

- -5
- -3
- -2
- -1
- 0
- 1
- 2
- 3
- 4
- 5
- 6
- 7
- 8
- 9
- zone 1km plantracé

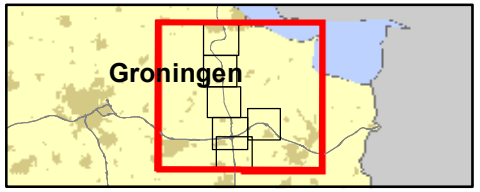

361309 verdubbeling N33
Zuidbroek-Appingedam

Datum: 4-11-2019

Schaal: 1:141.010

Formaat: A4

SWECO
Sweco Nederland B.V.
Postbus 203
3730 AE De Bilt
T +31 88 811 66 00
F +31 30 310 04 14
www.sweco.nl

File: bijlage 4 weghoogte.mxd

N33 Zuidbroek-Appingedam

weghoogte

referentiesituatie

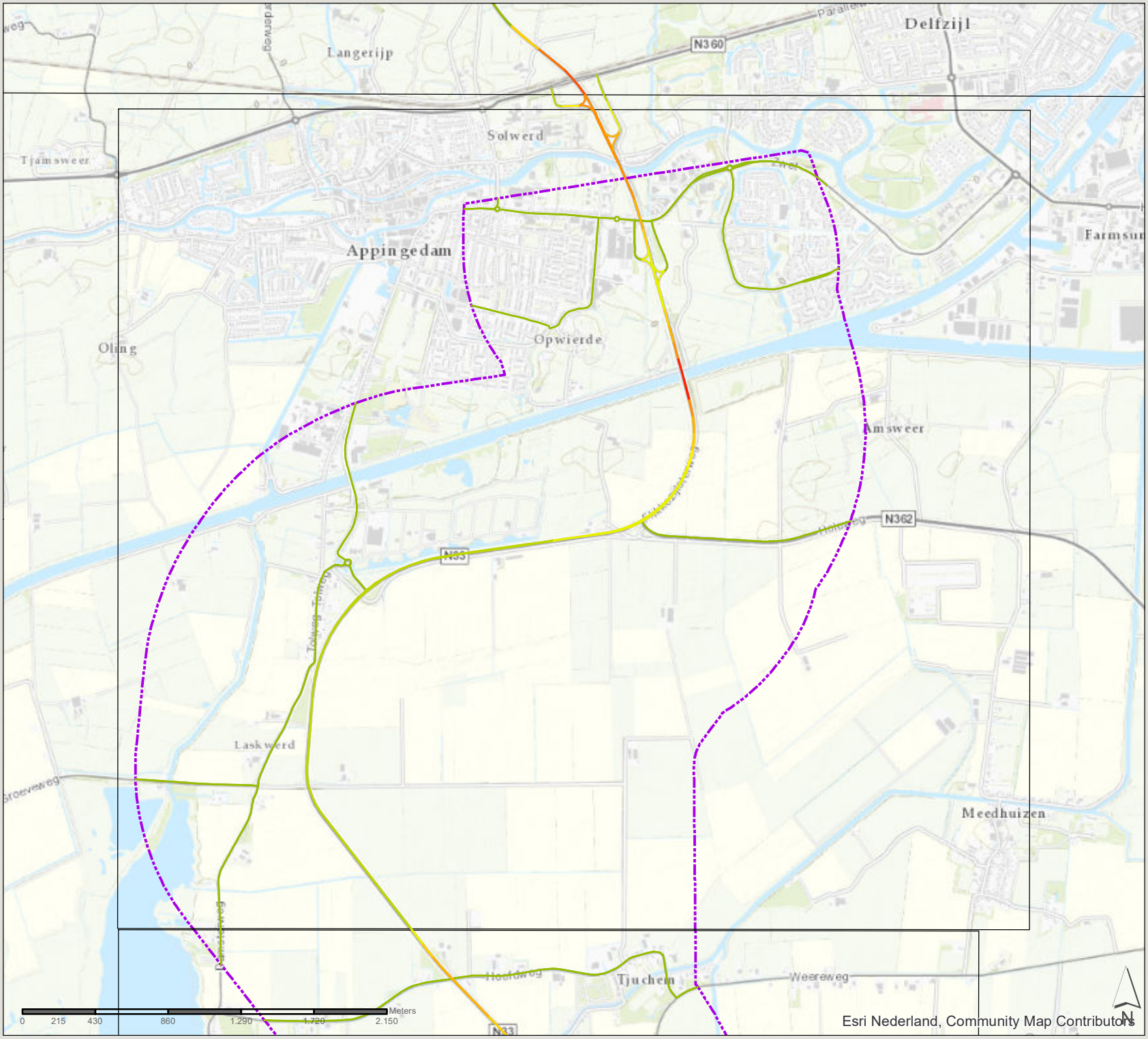

Weghoogte

- -5
- -3
- -2
- -1
- 0
- 1
- 2
- 3
- 4
- 5
- 6
- 7
- 8
- 9
- zone 1km plantracé

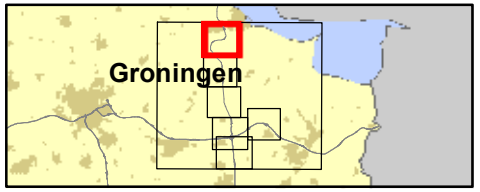

361309 verdubbeling N33
Zuidbroek-Appingedam

Datum: 4-11-2019

Schaal: 1:30.410

Formaat: A4

SWECO

Sweco Nederland B.V.
Postbus 203
3730 AE De Bilt
T +31 88 811 66 00
F +31 30 310 04 14
www.sweco.nl

File: bijlage 4 weghoogte.mxd

N33 Zuidbroek-Appingedam

weghoogte

referentiesituatie

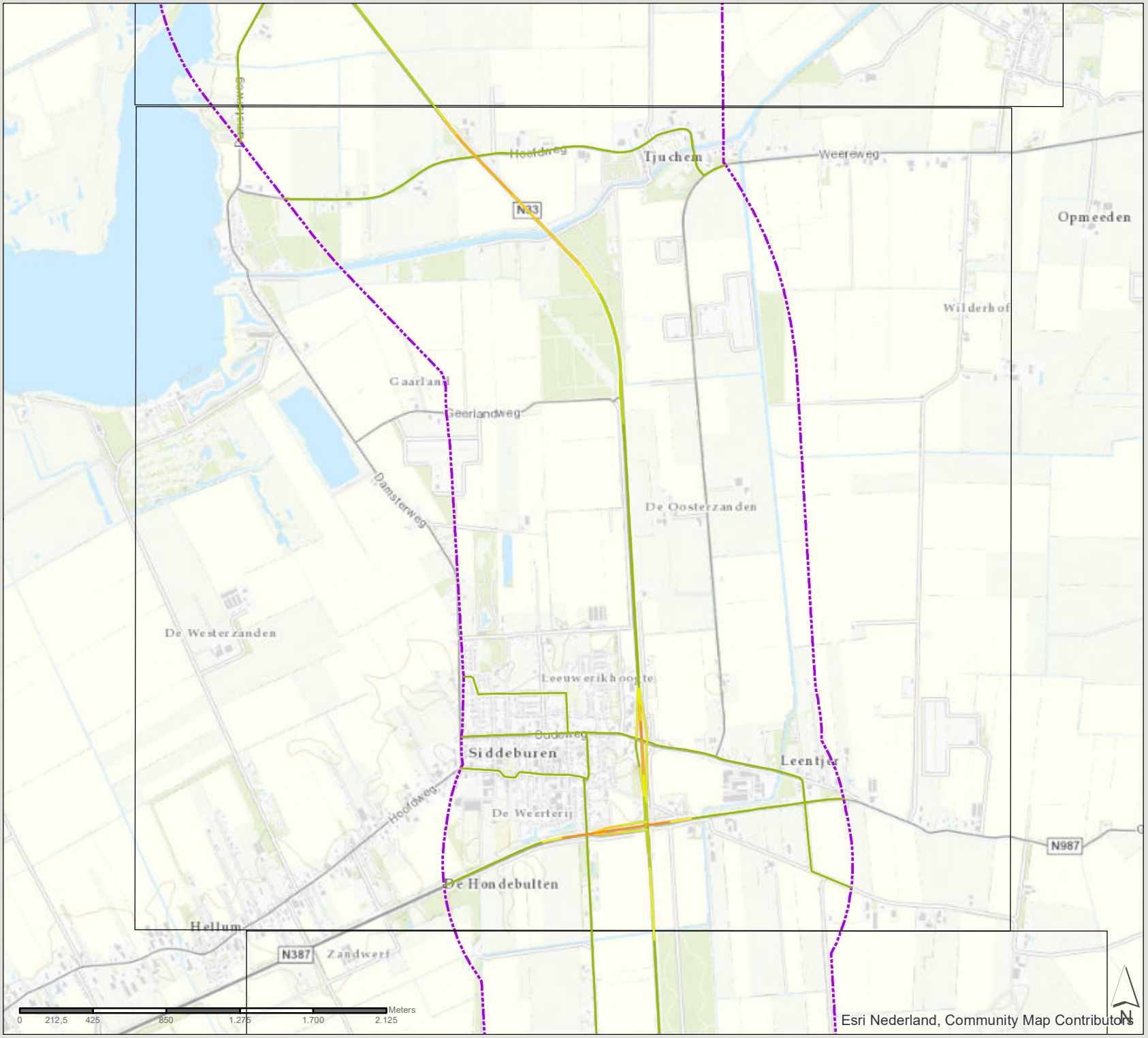

Weghoogte

- -5
- -3
- -2
- -1
- 0
- 1
- 2
- 3
- 4
- 5
- 6
- 7
- 8
- 9
- zone 1km plantracé

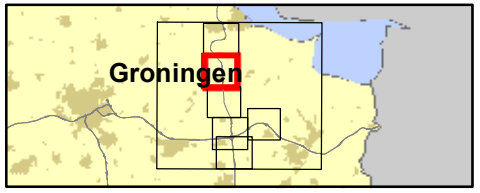

361309 verdubbeling N33
Zuidbroek-Appingedam

Datum: 4-11-2019

Schaal: 1:29.840

Formaat: A4

SWECO
Sweco Nederland B.V.
Postbus 203
3730 AE De Bilt
T +31 88 811 66 00
F +31 30 310 04 14
www.sweco.nl

File: bijlage 4 weghoogte.mxd

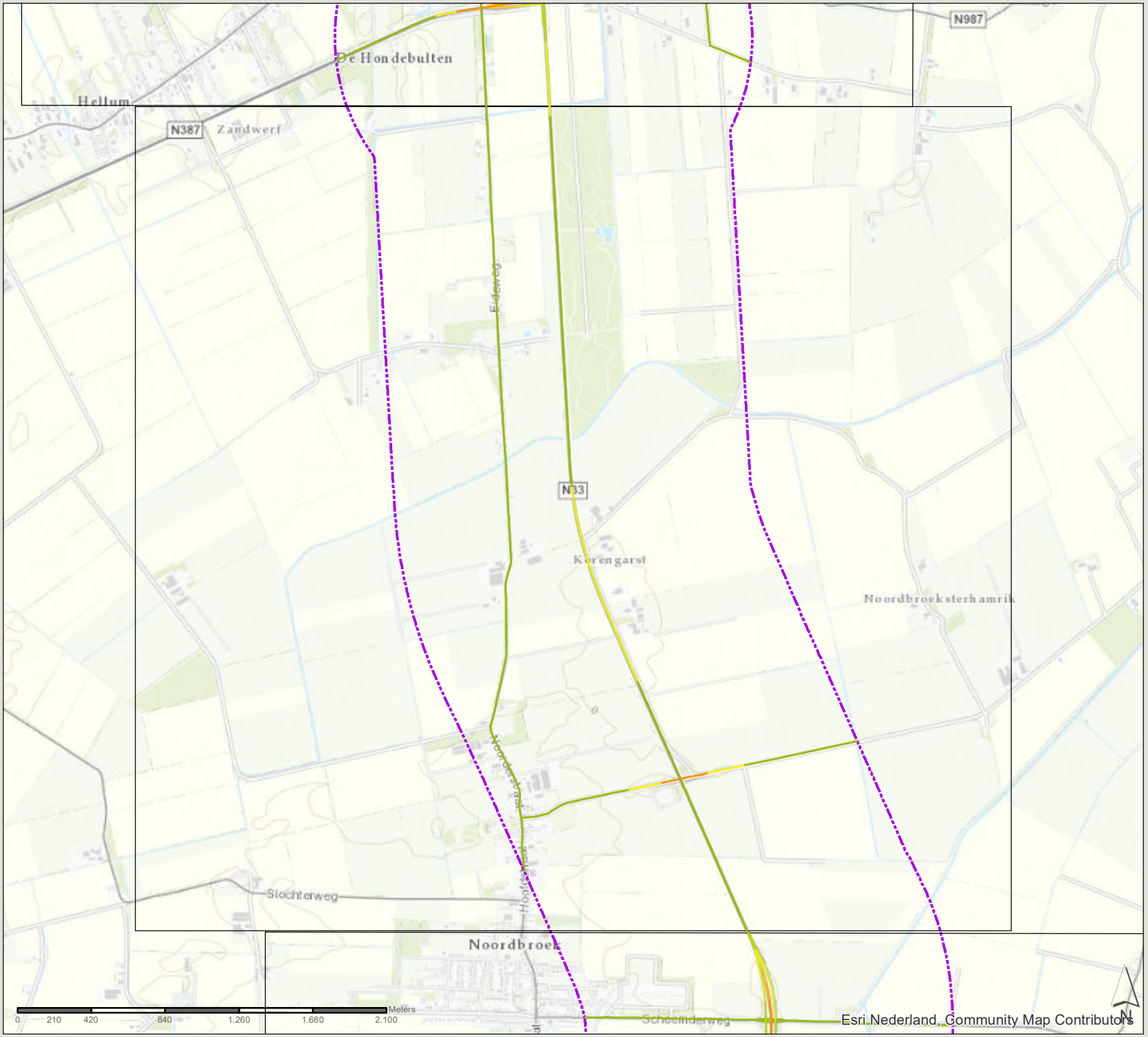

N33 Zuidbroek-Appingedam

weghoogte

referentiesituatie

Weghoogte

- -5
- -3
- -2
- -1
- 0
- 1
- 2
- 3
- 4
- 5
- 6
- 7
- 8
- 9
- zone 1km plantracé

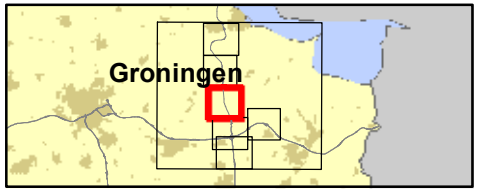

361309 verdubbeling N33
Zuidbroek-Appingedam

Datum: 4-11-2019

Schaal: 1:29.310

Formaat: A4

SWECO

Sweco Nederland B.V.
Postbus 203
3730 AE De Bilt
T +31 88 811 66 00
F +31 30 310 04 14
www.sweco.nl

File: bijlage 4 weghoogte.mxd

N33 Zuidbroek-Appingedam

weghoogte

referentiesituatie

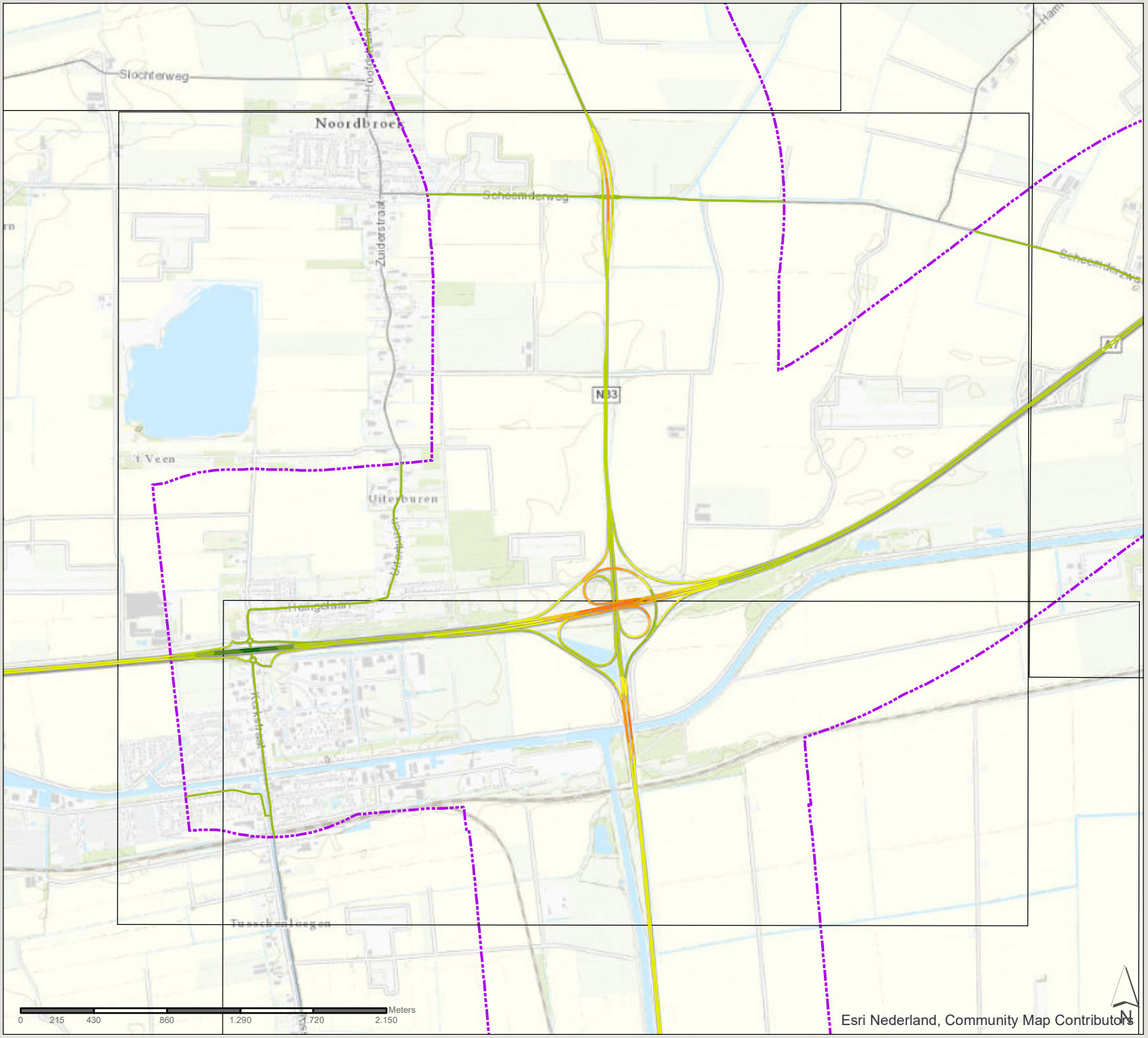

Weghoogte

- -5
- -3
- -2
- -1
- 0
- 1
- 2
- 3
- 4
- 5
- 6
- 7
- 8
- 9
- zone 1km plantracé

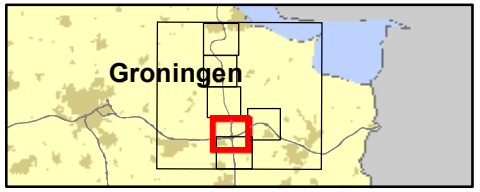

361309 verdubbeling N33
Zuidbroek-Appingedam

Datum: 4-11-2019

Schaal: 1:30.280

Formaat: A4

SWECO

Sweco Nederland B.V.
Postbus 203
3730 AE De Bilt
T +31 88 811 66 00
F +31 30 310 04 14
www.sweco.nl

File: bijlage 4 weghoogte.mxd

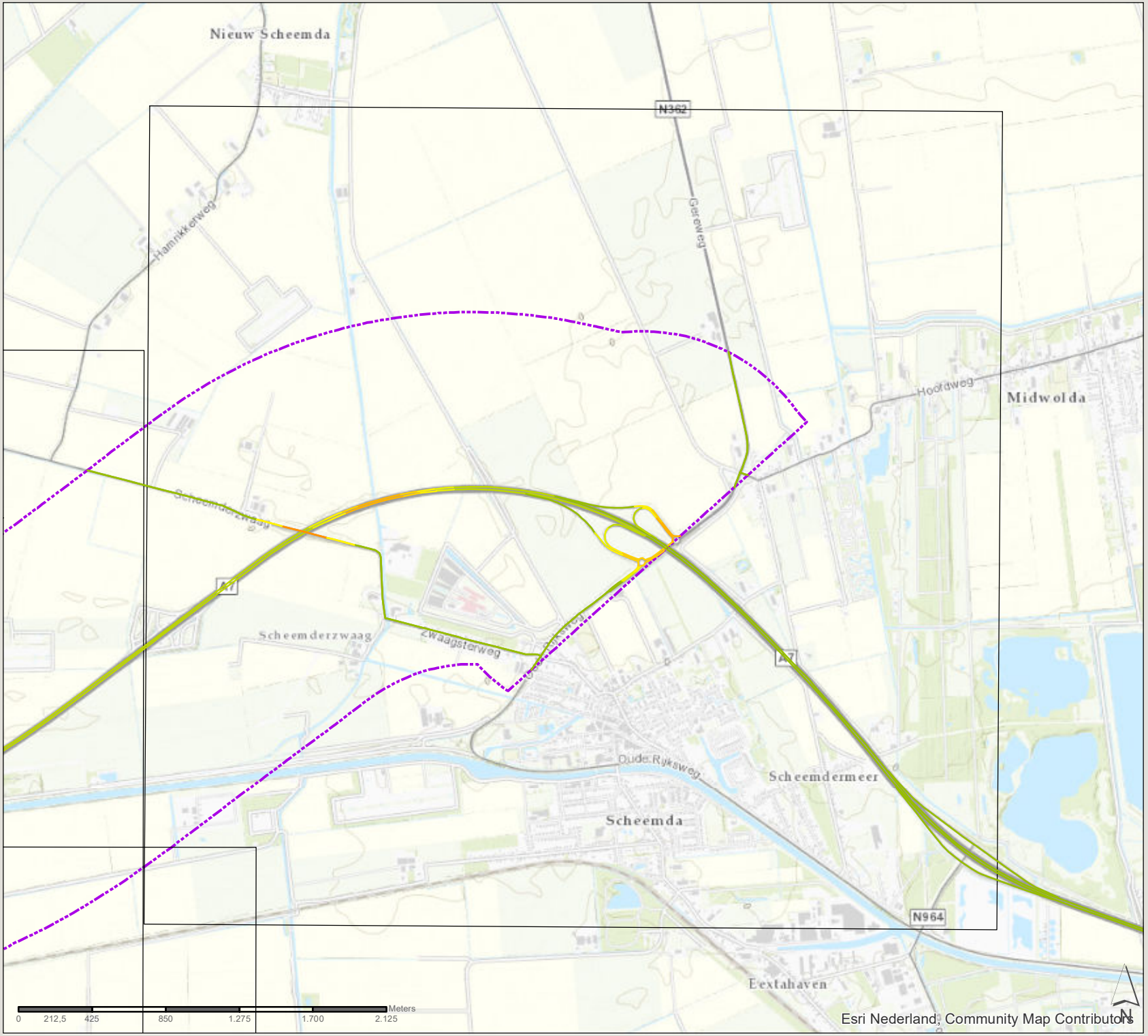

N33 Zuidbroek-Appingedam

weghoogte

referentiesituatie

Weghoogte

- -5
- -3
- -2
- -1
- 0
- 1
- 2
- 3
- 4
- 5
- 6
- 7
- 8
- 9
- zone 1km plantracé

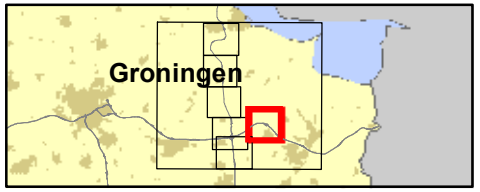

361309 verdubbeling N33
Zuidbroek-Appingedam

Datum: 4-11-2019

Schaal: 1:29.740

Formaat: A4

SWECO
Sweco Nederland B.V.
Postbus 203
3730 AE De Bilt
T +31 88 811 66 00
F +31 30 310 04 14
www.sweco.nl

File: bijlage 4 weghoogte.mxd

N33 Zuidbroek-Appingedam

weghoogte

referentiesituatie

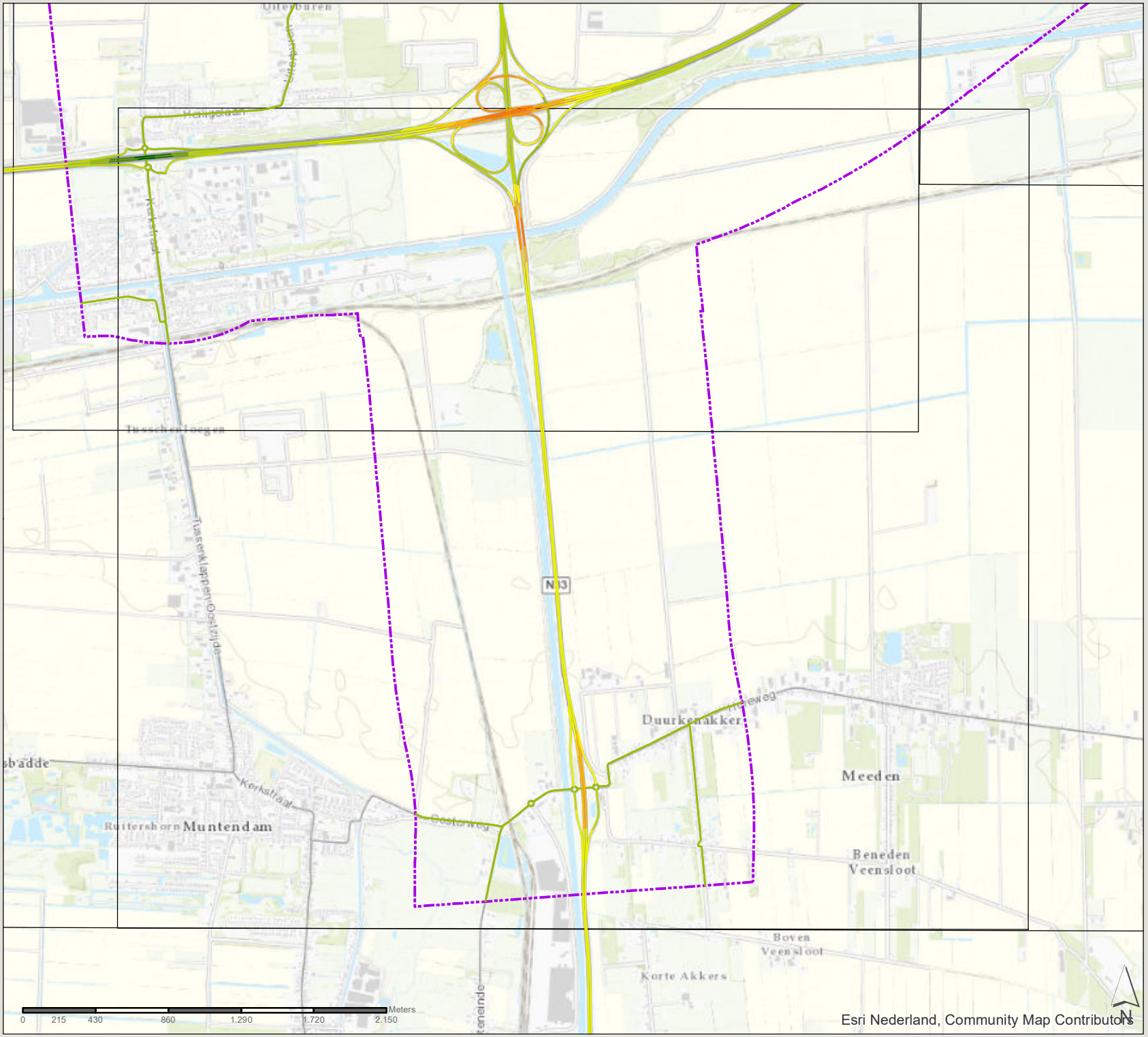

Weghoogte

- -5
- -3
- -2
- -1
- 0
- 1
- 2
- 3
- 4
- 5
- 6
- 7
- 8
- 9
- zone 1km plantracé

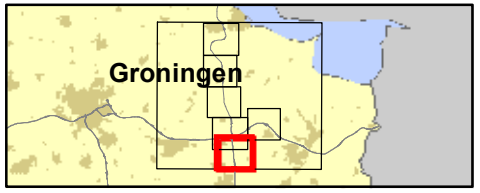

361309 verdubbeling N33
Zuidbroek-Appingedam

Datum: 4-11-2019

Schaal: 1:30.450

Formaat: A4

SWECO

Sweco Nederland B.V.
Postbus 203
3730 AE De Bilt
T +31 88 811 66 00
F +31 30 310 04 14
www.sweco.nl

File: bijlage 4 weghoogte.mxd

N33 Zuidbroek-Appingedam

weghoogte

plansituatie

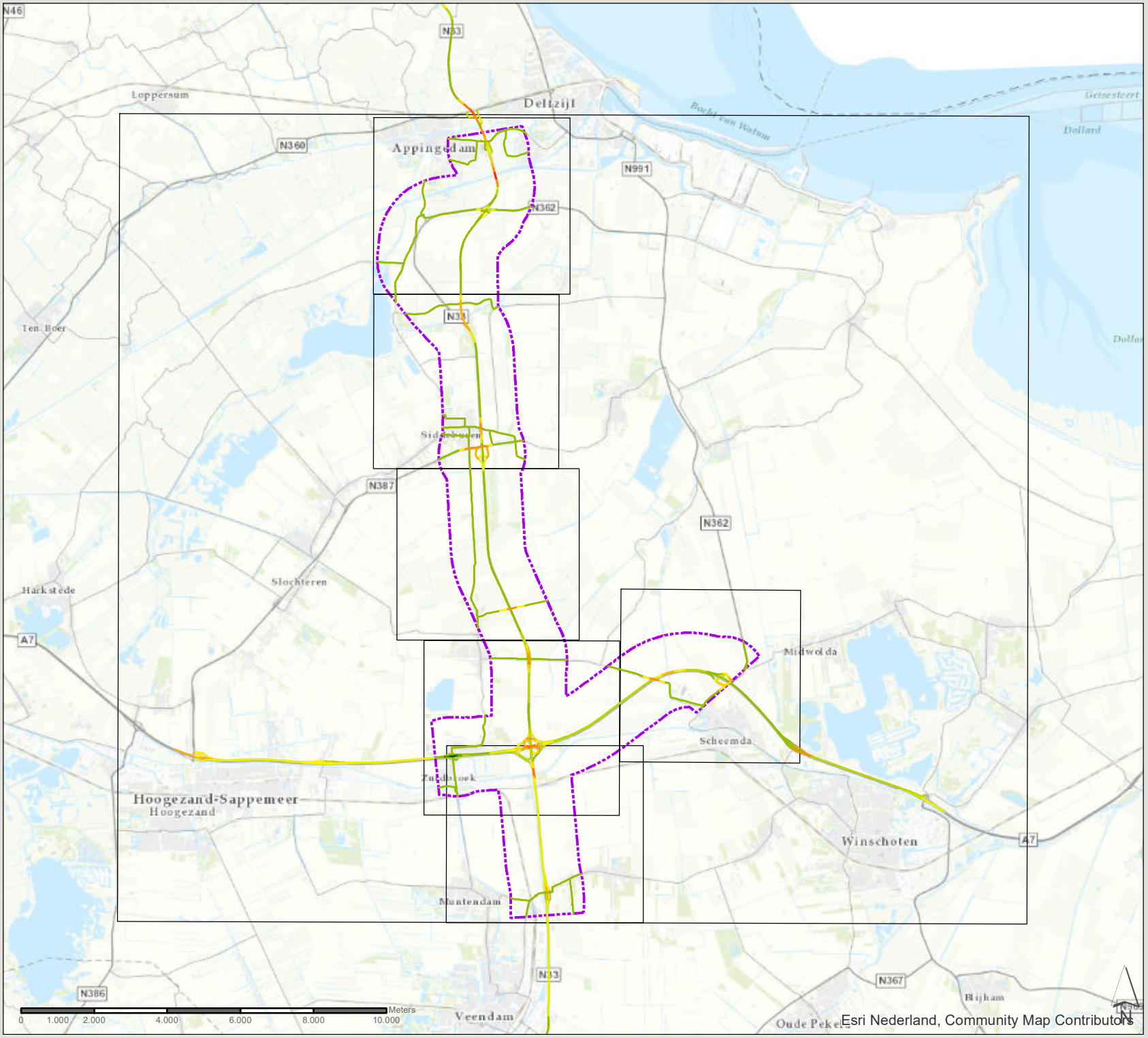

Weghoogte

- -5
- -3
- -2
- -1
- 0
- 1
- 2
- 3
- 4
- 5
- 6
- 7
- 8
- 9
- zone 1km plantracé

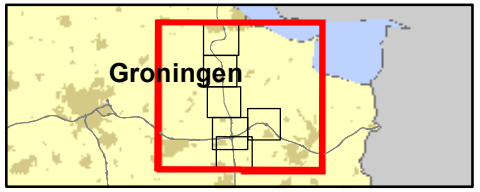

361309 verdubbeling N33
Zuidbroek-Appingedam

Datum: 4-11-2019

Schaal: 1:141.010

Formaat: A4

SWECO
Sweco Nederland B.V.
Postbus 203
3730 AE De Bilt
T +31 88 811 66 00
F +31 30 310 04 14
www.sweco.nl

File: bijlage 4 weghoogte.mxd

N33 Zuidbroek-Appingedam

weghoogte

plansituatie

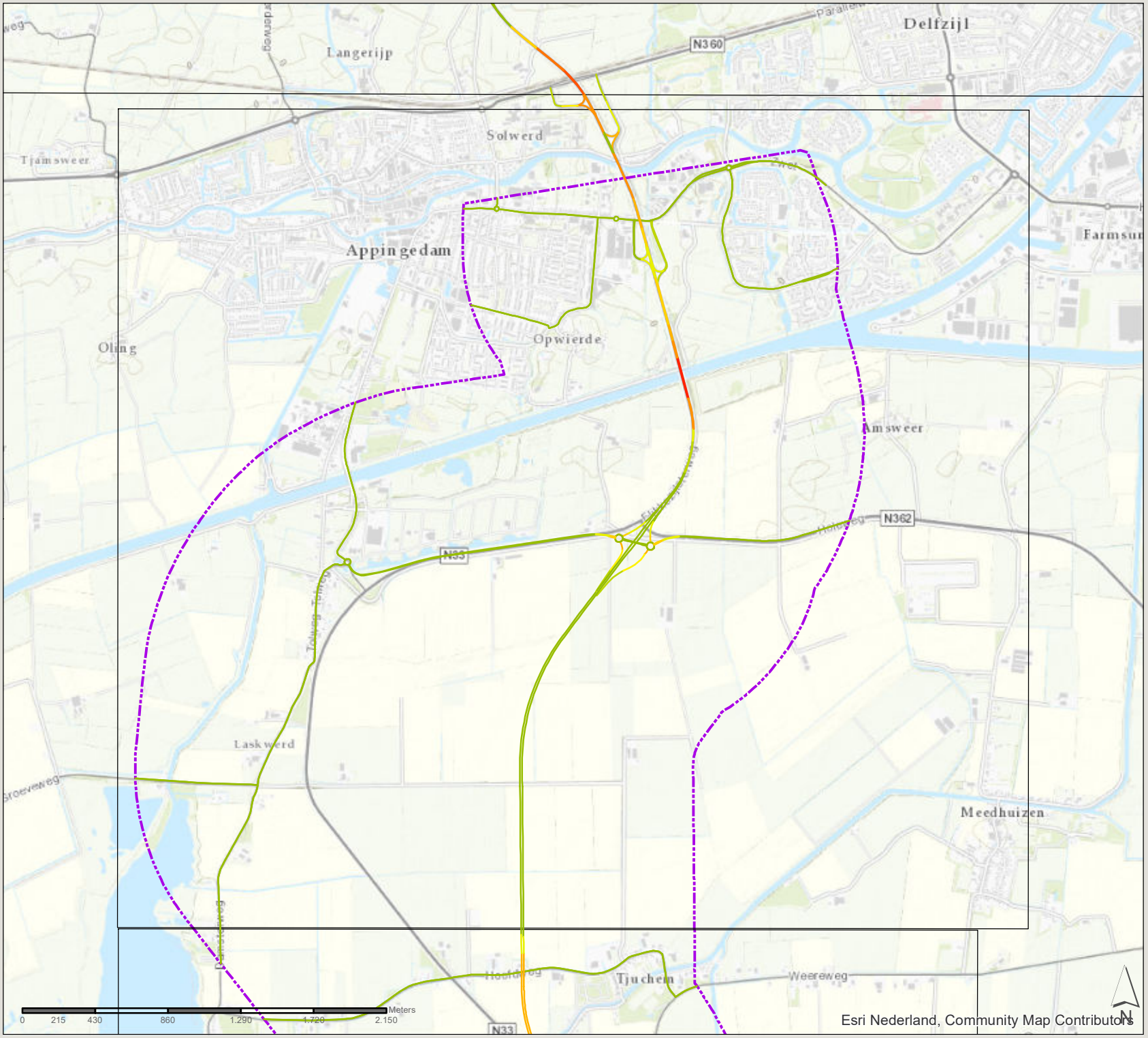

Weghoogte

- -5
- -3
- -2
- -1
- 0
- 1
- 2
- 3
- 4
- 5
- 6
- 7
- 8
- 9
- zone 1km plantracé

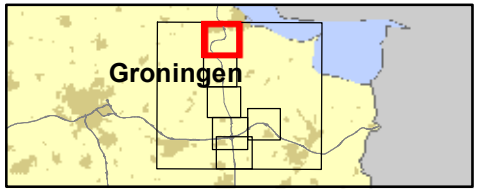

361309 verdubbeling N33
Zuidbroek-Appingedam

Datum: 4-11-2019

Schaal: 1:30.410

Formaat: A4

SWECO

Sweco Nederland B.V.
Postbus 203
3730 AE De Bilt
T +31 88 811 66 00
F +31 30 310 04 14
www.sweco.nl

File: bijlage 4 weghoogte.mxd

N33 Zuidbroek-Appingedam

weghoogte

plansituatie

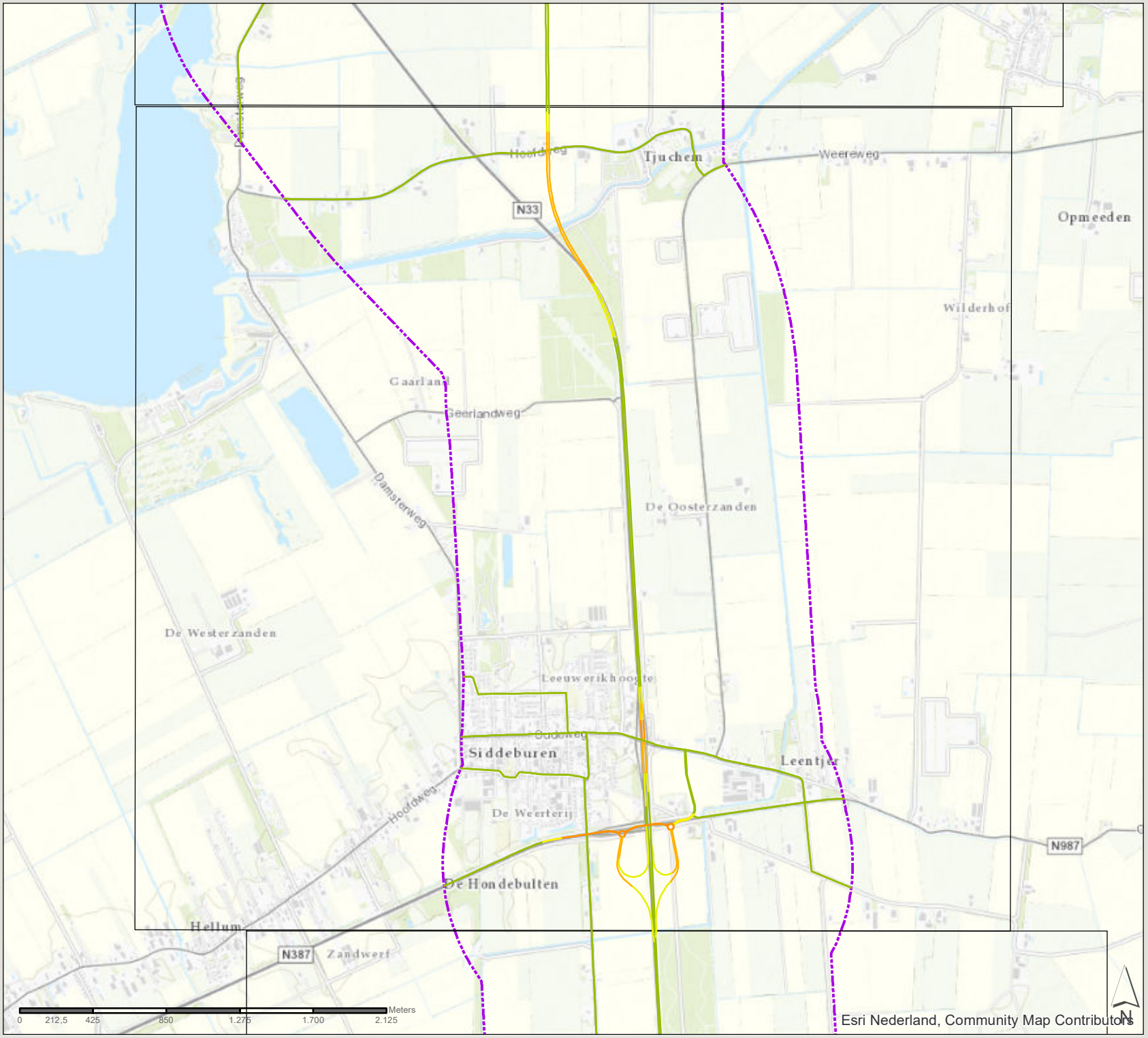

Weghoogte

- -5
- -3
- -2
- -1
- 0
- 1
- 2
- 3
- 4
- 5
- 6
- 7
- 8
- 9
- zone 1km plantracé

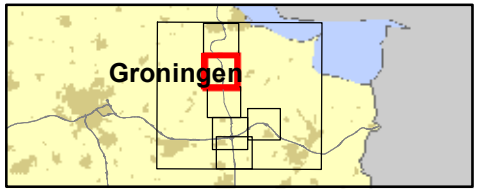

361309 verdubbeling N33
Zuidbroek-Appingedam

Datum: 4-11-2019

Schaal: 1:29.840

Formaat: A4

SWECO

Sweco Nederland B.V.
Postbus 203
3730 AE De Bilt
T +31 88 811 66 00
F +31 30 310 04 14
www.sweco.nl

File: bijlage 4 weghoogte.mxd

N33 Zuidbroek-Appingedam

weghoogte

plansituatie

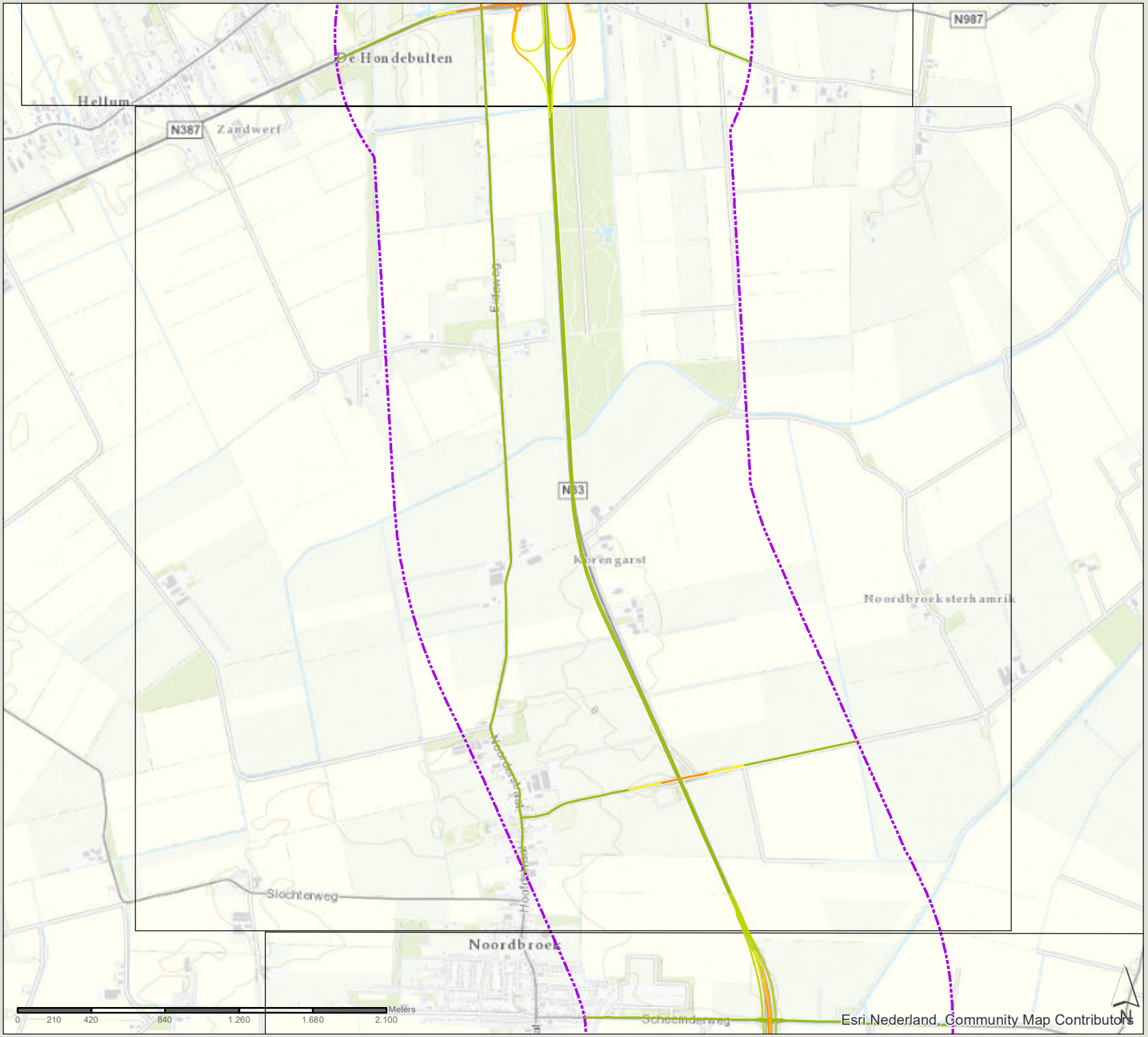

Weghoogte

- -5
- -3
- -2
- -1
- 0
- 1
- 2
- 3
- 4
- 5
- 6
- 7
- 8
- 9
- zone 1km plantracé

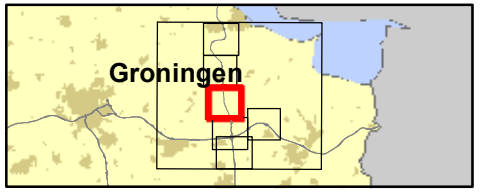

361309 verdubbeling N33
Zuidbroek-Appingedam

Datum: 4-11-2019

Schaal: 1:29.310

Formaat: A4

SWECO

Sweco Nederland B.V.
Postbus 203
3730 AE De Bilt
T +31 88 811 66 00
F +31 30 310 04 14
www.sweco.nl

File: bijlage 4 weghoogte.mxd

N33 Zuidbroek-Appingedam

weghoogte

plansituatie

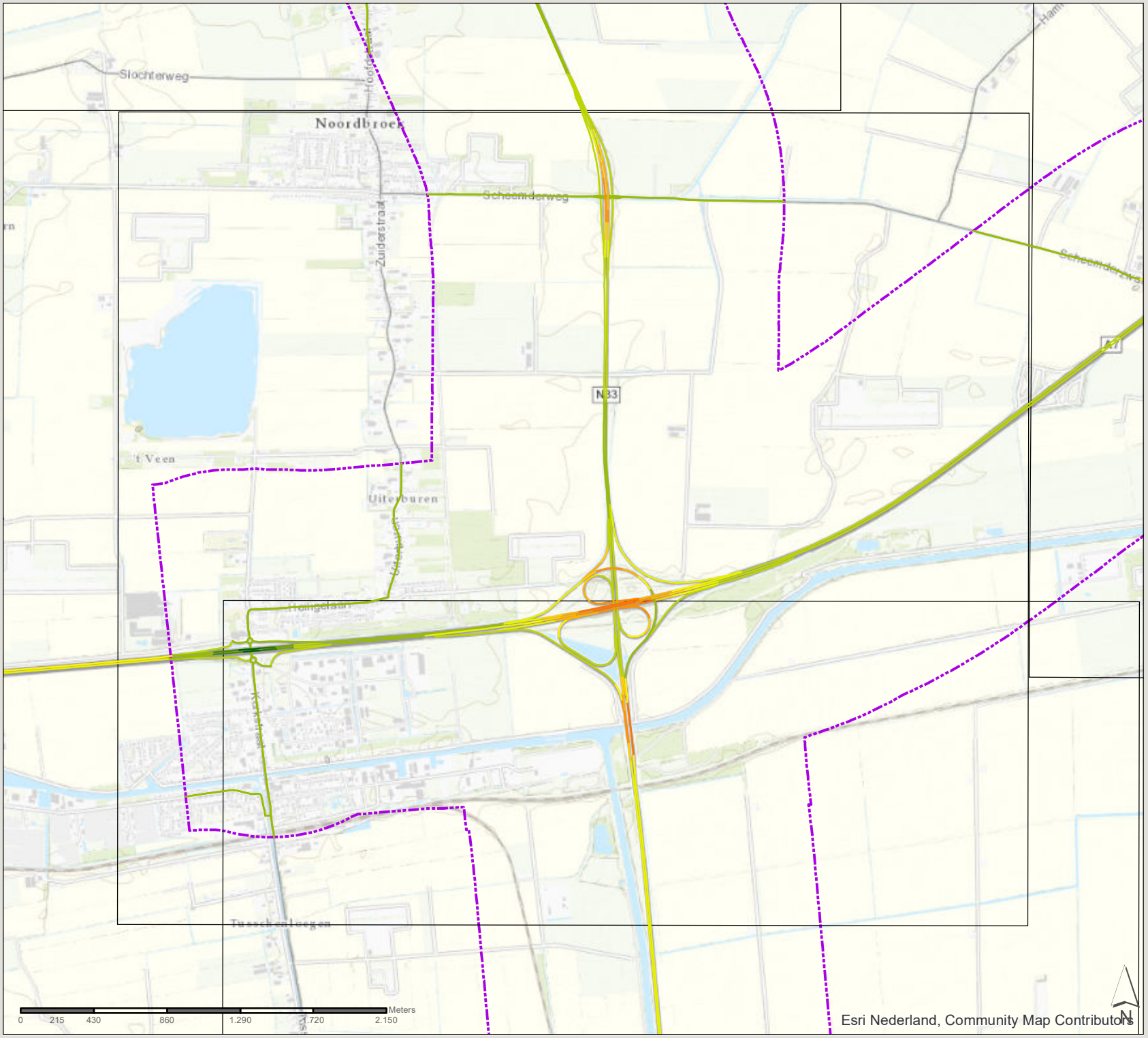

Weghoogte

- -5
- -3
- -2
- -1
- 0
- 1
- 2
- 3
- 4
- 5
- 6
- 7
- 8
- 9
- zone 1km plantracé

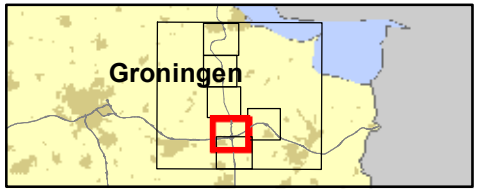

361309 verdubbeling N33
Zuidbroek-Appingedam

Datum: 4-11-2019

Schaal: 1:30.280

Formaat: A4

SWECO

Sweco Nederland B.V.
Postbus 203
3730 AE De Bilt
T +31 88 811 66 00
F +31 30 310 04 14
www.sweco.nl

File: bijlage 4 weghoogte.mxd

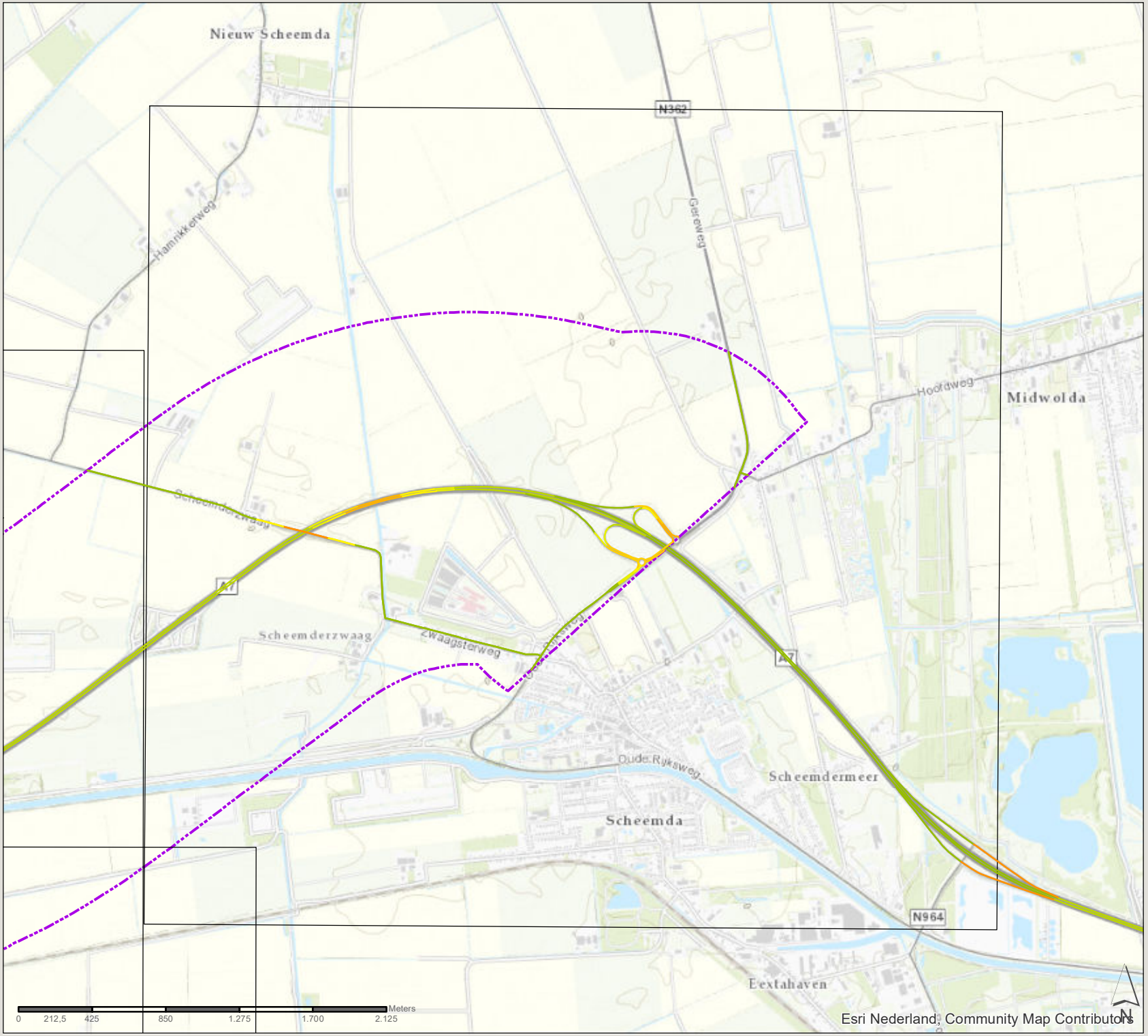

N33 Zuidbroek-Appingedam

weghoogte

plansituatie

Weghoogte

- -5
- -3
- -2
- -1
- 0
- 1
- 2
- 3
- 4
- 5
- 6
- 7
- 8
- 9
- zone 1km plantracé

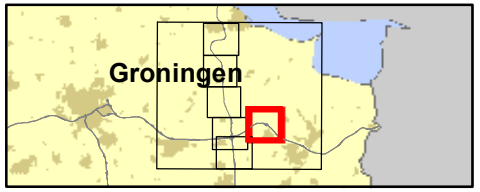

361309 verdubbeling N33
Zuidbroek-Appingedam

Datum: 4-11-2019

Schaal: 1:29.740

Formaat: A4

SWECO

Sweco Nederland B.V.
Postbus 203
3730 AE De Bilt
T +31 88 811 66 00
F +31 30 310 04 14
www.sweco.nl

File: bijlage 4 weghoogte.mxd

N33 Zuidbroek-Appingedam

weghoogte

plansituatie

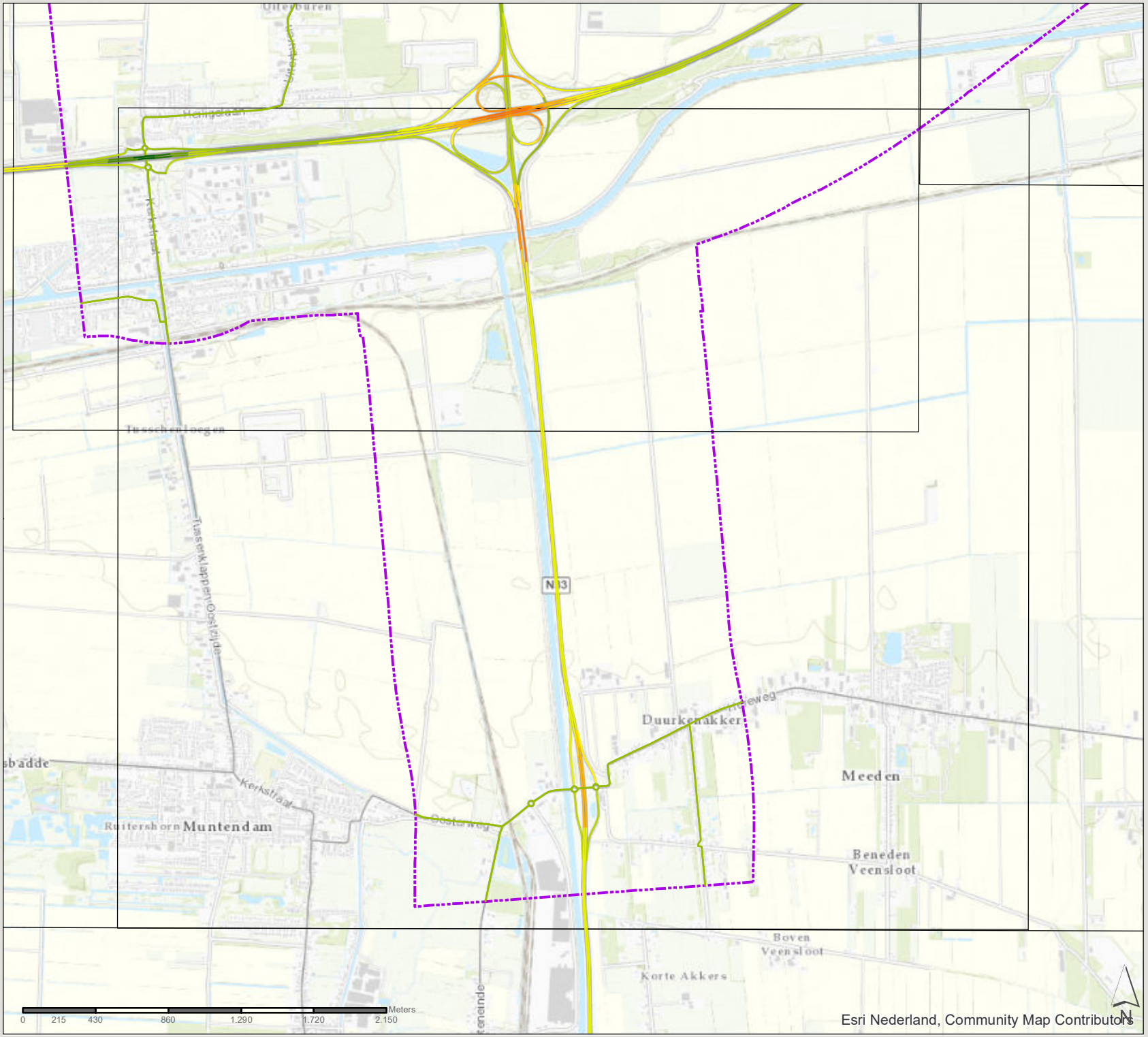

Weghoogte

- -5
- -3
- -2
- -1
- 0
- 1
- 2
- 3
- 4
- 5
- 6
- 7
- 8
- 9
- zone 1km plantracé

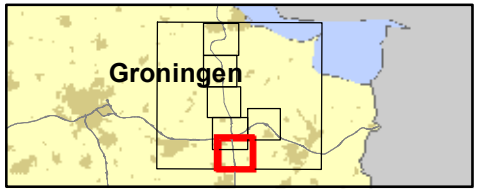

361309 verdubbeling N33
Zuidbroek-Appingedam

Datum: 4-11-2019

Schaal: 1:30.450

Formaat: A4

SWECO
Sweco Nederland B.V.
Postbus 203
3730 AE De Bilt
T +31 88 811 66 00
F +31 30 310 04 14
www.sweco.nl

File: bijlage 4 weghoogte.mxd

N33 Zuidbroek-Appingedam

wegvaknummers

referentiesituatie 2025

zone 1km plantracé

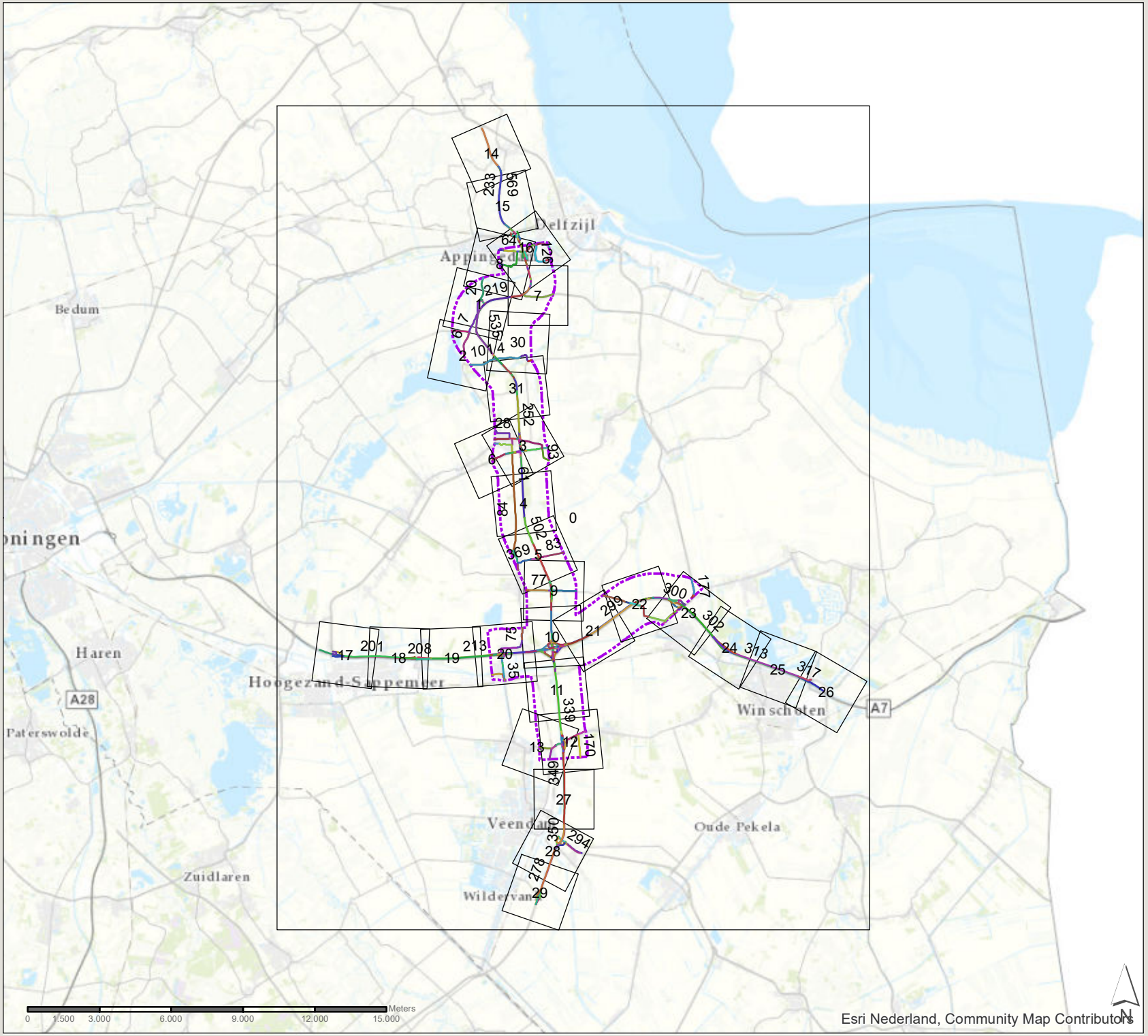

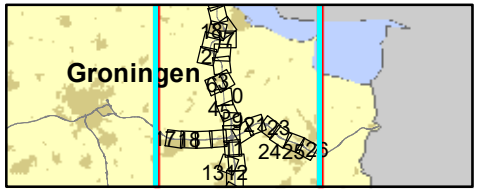

361309 verdubbeling N33
Zuidbroek-Appingedam

Datum: 4-11-2019

Schaal: 1:215.330

Formaat: A4

SWECO

Sweco Nederland B.V.
Postbus 203
3730 AE De Bilt
T +31 88 811 66 00
F +31 30 310 04 14
www.sweco.nl

File: bijlage 4 wegtype.mxd

N33 Zuidbroek-Appingedam

wegvaknummers

referentiesituatie 2025

zone 1km plantracé

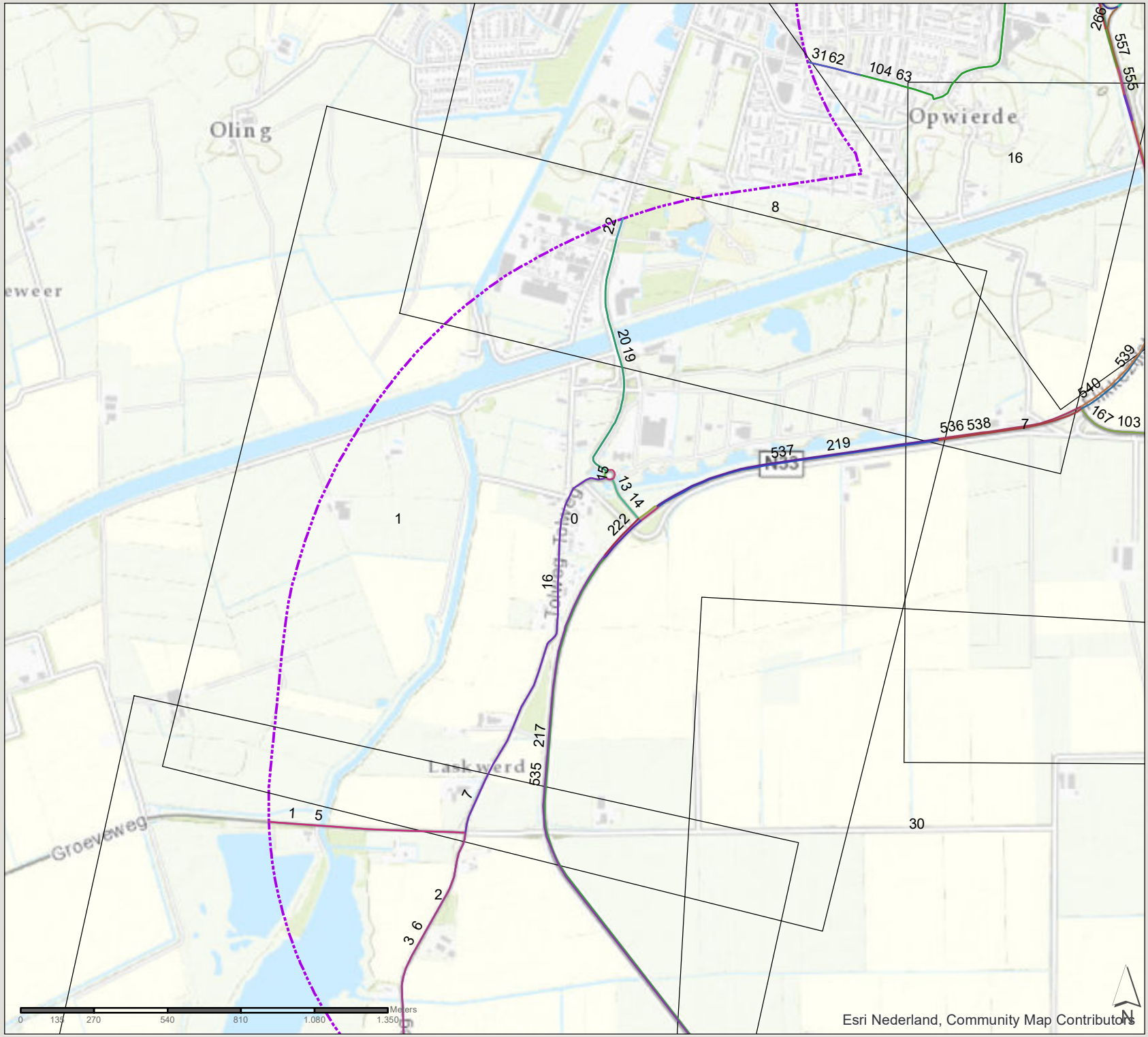

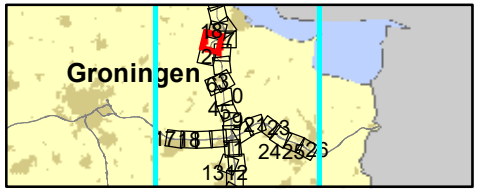

361309 verdubbeling N33
Zuidbroek-Appingedam

Datum: 4-11-2019

Schaal: 1:18.930

Formaat: A4

SWECO

Sweco Nederland B.V.
Postbus 203
3730 AE De Bilt
T +31 88 811 66 00
F +31 30 310 04 14
www.sweco.nl

File: bijlage 4 wegtype.mxd

N33 Zuidbroek-Appingedam

wegvaknummers

referentiesituatie 2025

zone 1km plantracé

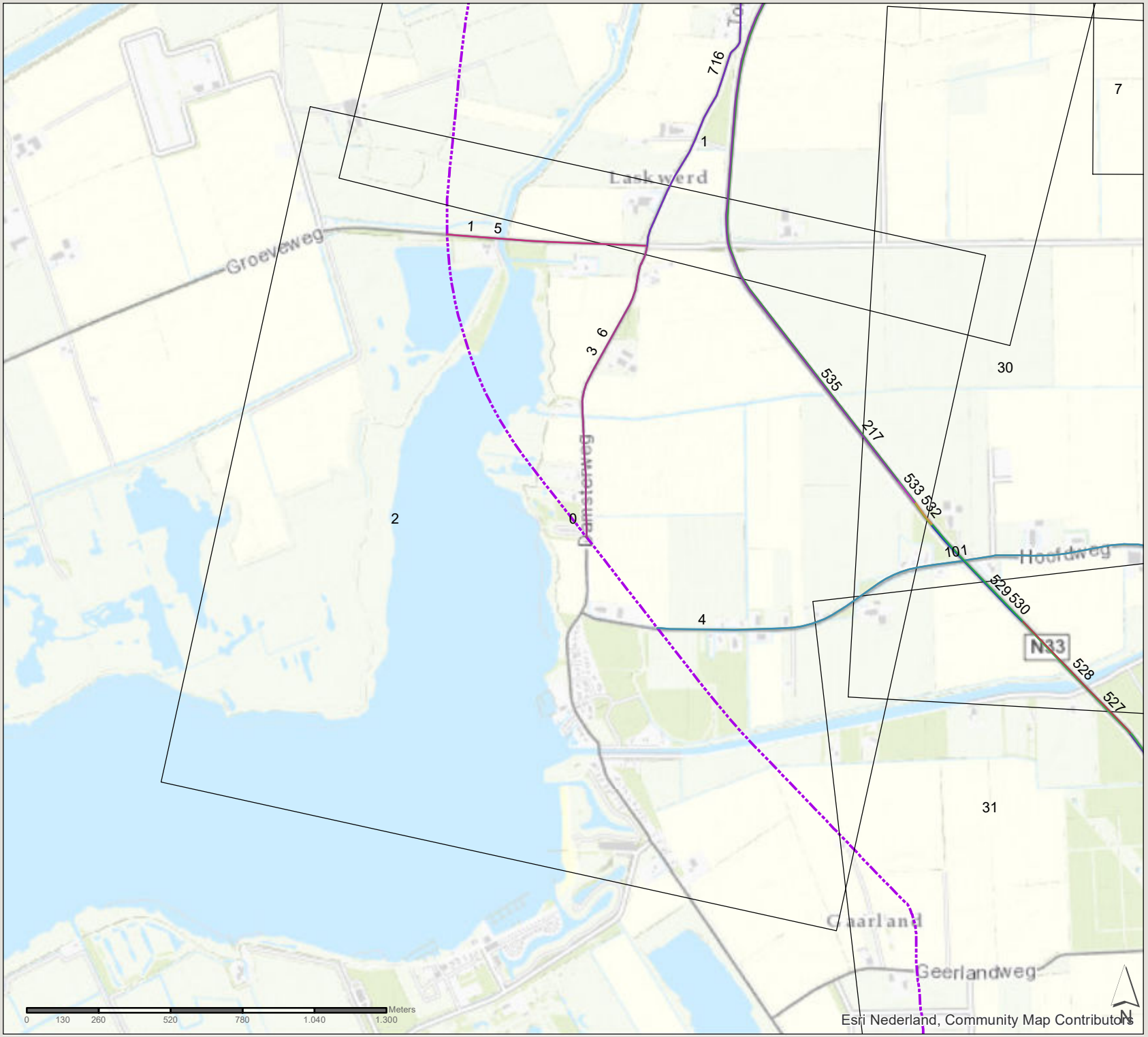

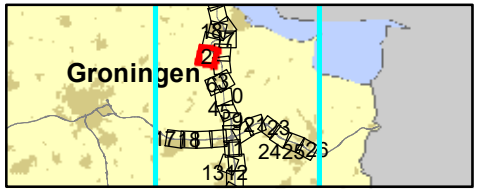

361309 verdubbeling N33
Zuidbroek-Appingedam

Datum: 4-11-2019

Schaal: 1:18.620

Formaat: A4

SWECO

Sweco Nederland B.V.
Postbus 203
3730 AE De Bilt
T +31 88 811 66 00
F +31 30 310 04 14
www.sweco.nl

File: bijlage 4 wegtype.mxd

N33 Zuidbroek-Appingedam

wegvaknummers

referentiesituatie 2025

zone 1km plantracé

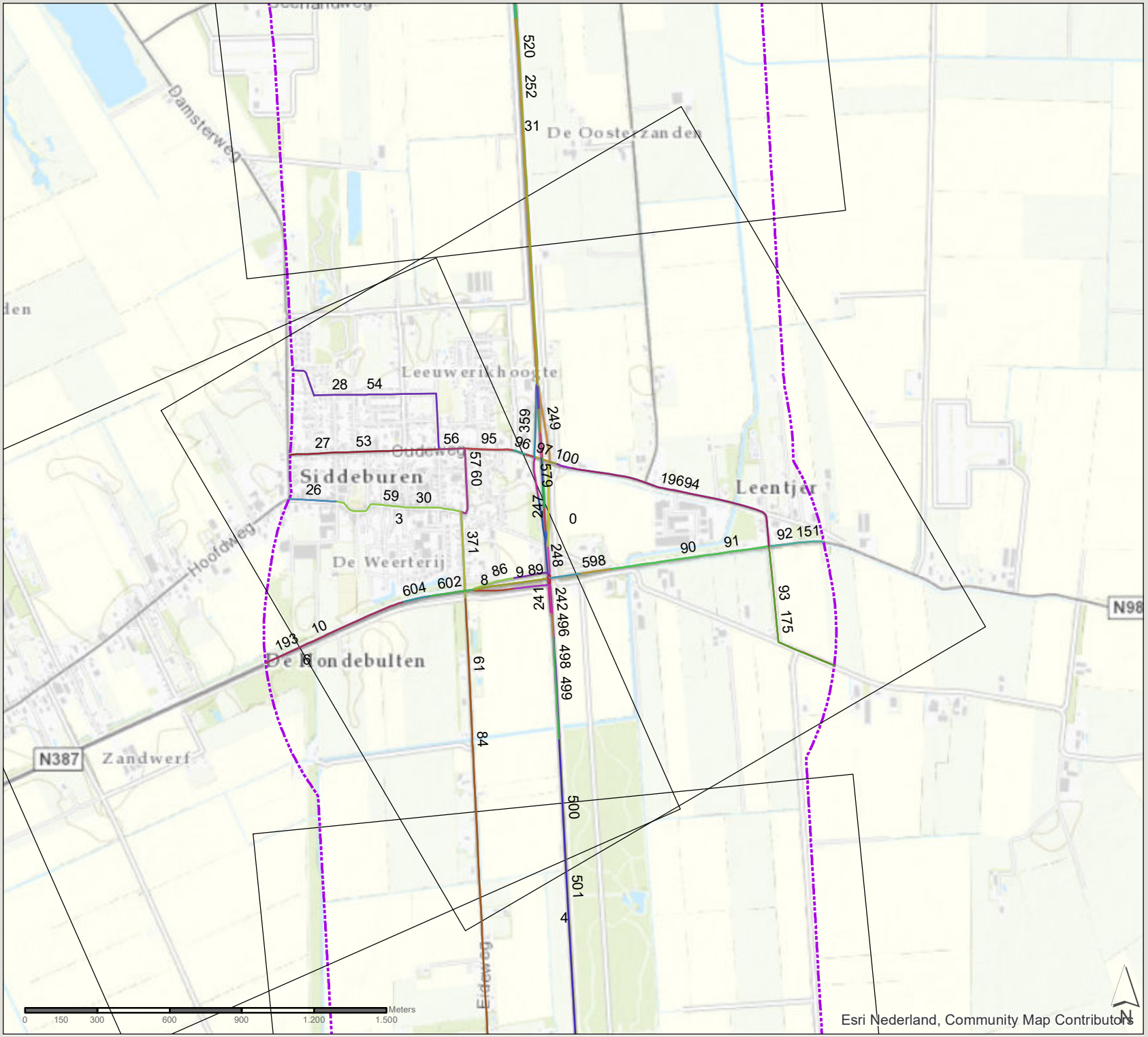

Esri Nederland, Community Map Contributors

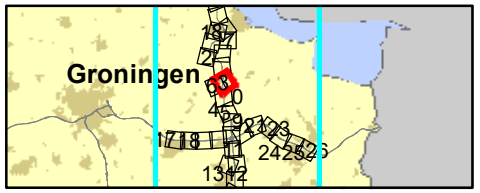

361309 verdubbeling N33
Zuidbroek-Appingedam

Datum: 4-11-2019

Schaal: 1:21.370

Formaat: A4

SWECO

Sweco Nederland B.V.
Postbus 203
3730 AE De Bilt
T +31 88 811 66 00
F +31 30 310 04 14
www.sweco.nl

File: bijlage 4 wegvakken.mxd

N33 Zuidbroek-Appingedam

wegvaknummers

referentiesituatie 2025

zone 1km plantracé

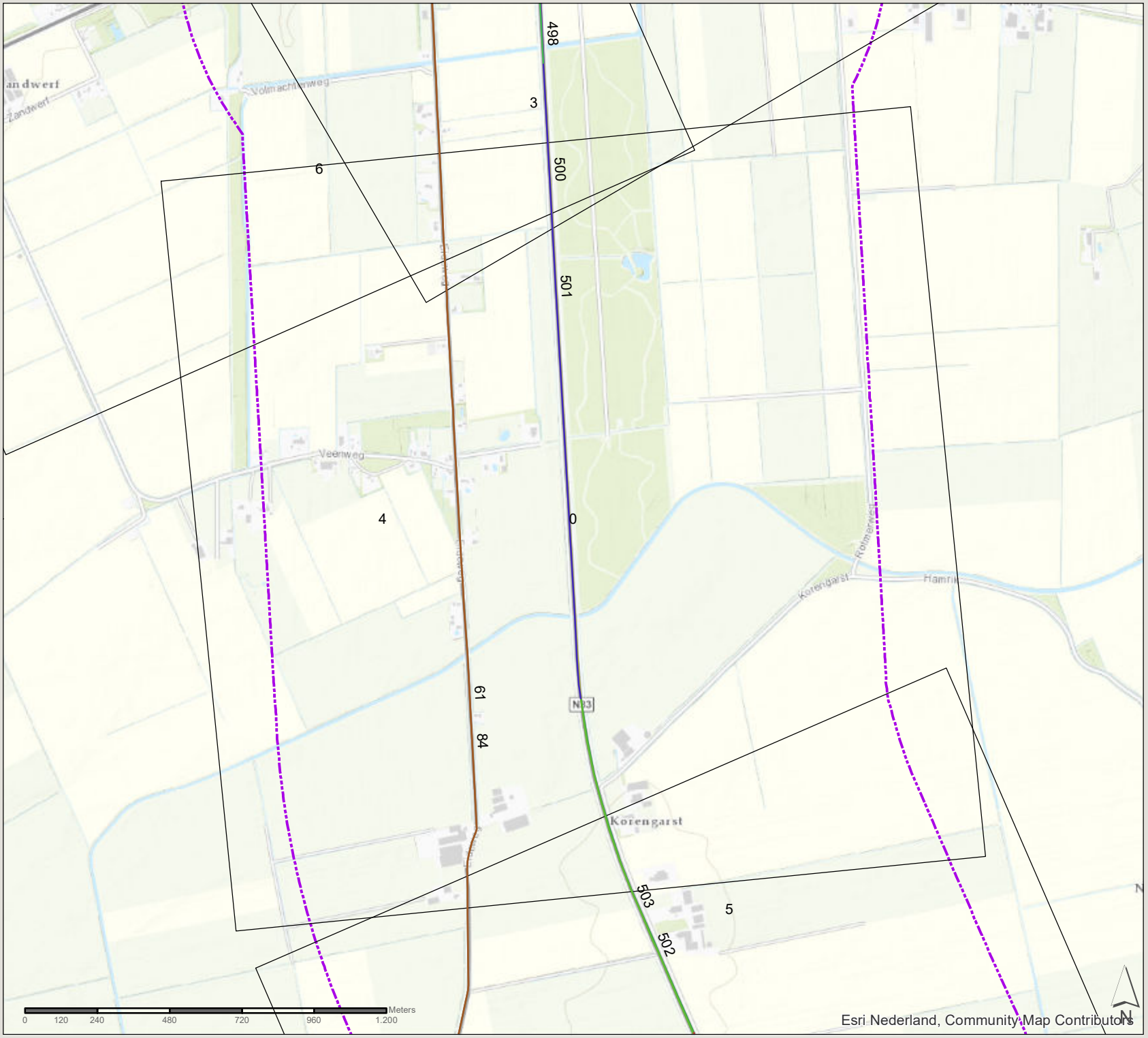

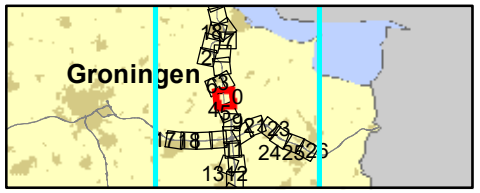

361309 verdubbeling N33
Zuidbroek-Appingedam

Datum: 4-11-2019

Schaal: 1:17.100

Formaat: A4

SWECO

Sweco Nederland B.V.
Postbus 203
3730 AE De Bilt
T +31 88 811 66 00
F +31 30 310 04 14
www.sweco.nl

File: bijlage 4 wegvoje.mxd

N33 Zuidbroek-Appingedam

wegvaknummers

referentiesituatie 2025

zone 1km plantracé

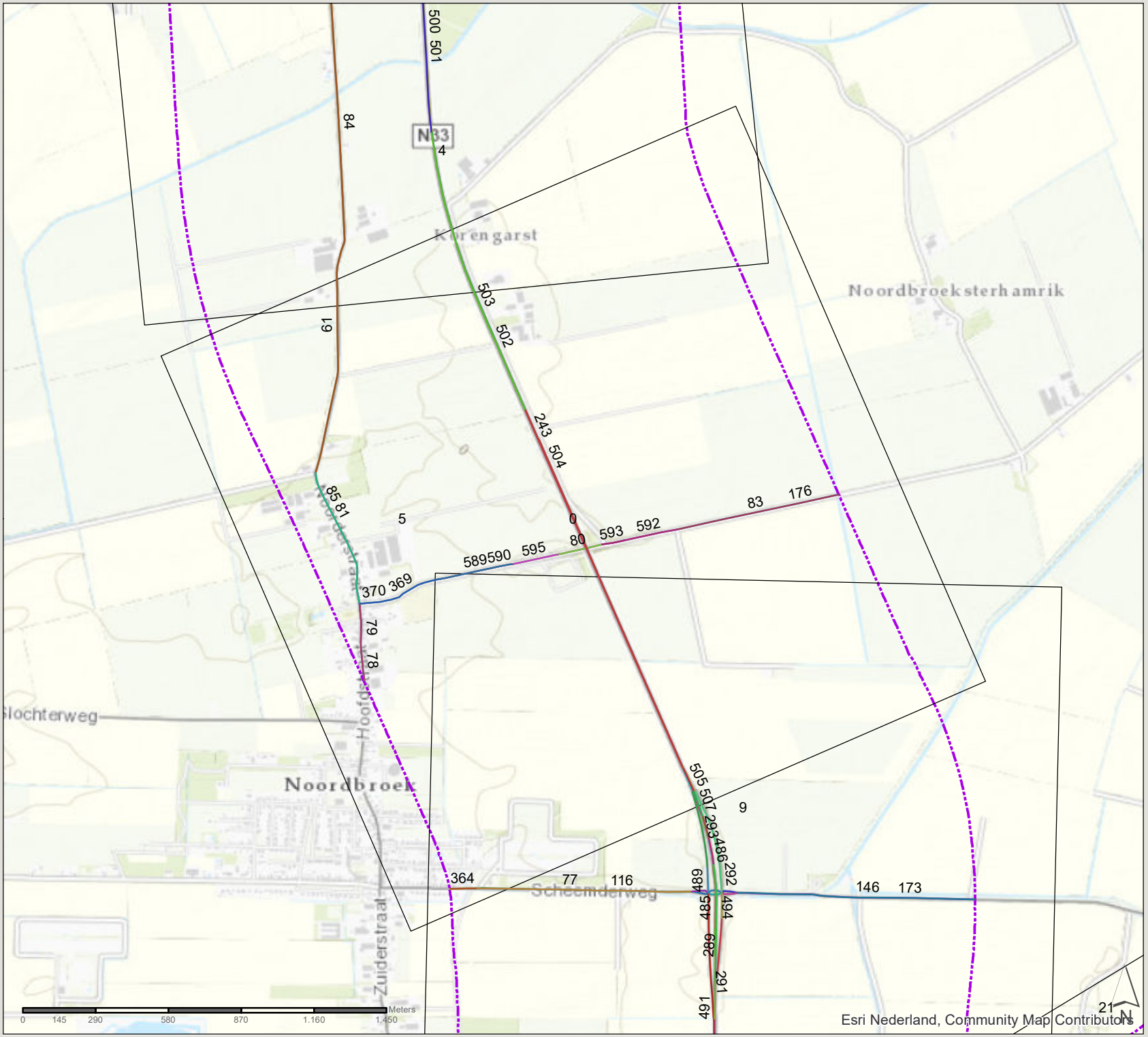

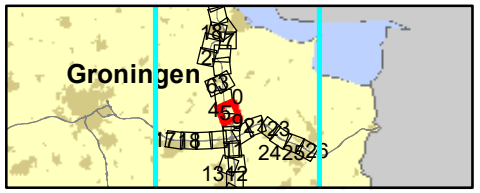

361309 verdubbeling N33
Zuidbroek-Appingedam

Datum: 4-11-2019

Schaal: 1:20.550

Formaat: A4

SWECO

Sweco Nederland B.V.
Postbus 203
3730 AE De Bilt
T +31 88 811 66 00
F +31 30 310 04 14
www.sweco.nl

File: bijlage 4 wegvakken.mxd

N33 Zuidbroek-Appingedam

wegvaknummers

referentiesituatie 2025

zone 1km plantracé

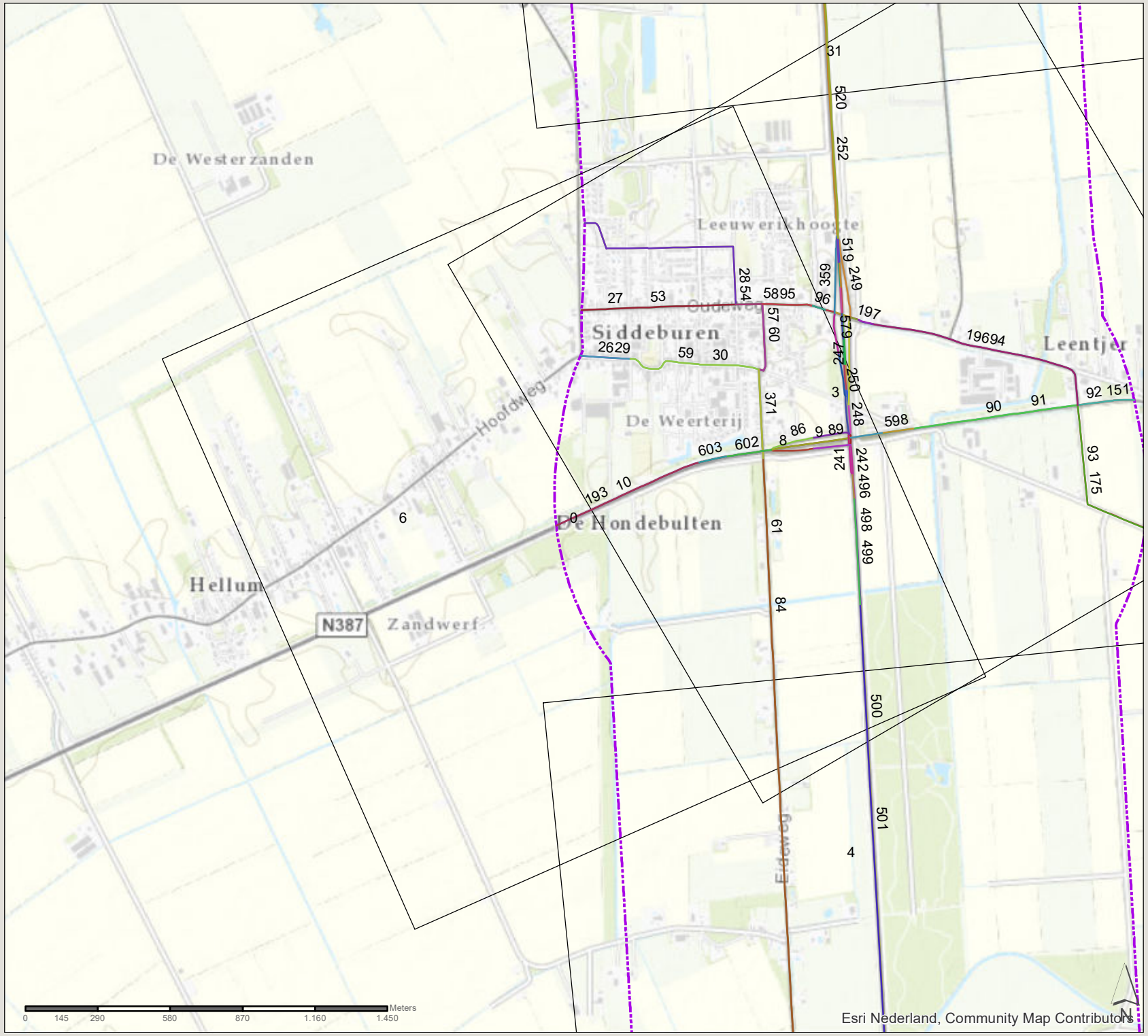

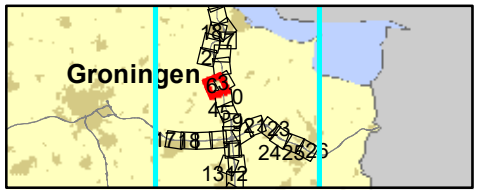

361309 verdubbeling N33
Zuidbroek-Appingedam

Datum: 4-11-2019

Schaal: 1:20.610

Formaat: A4

SWECO
Sweco Nederland B.V.
Postbus 203
3730 AE De Bilt
T +31 88 811 66 00
F +31 30 310 04 14
www.sweco.nl

File: bijlage 4 wegvoje.mxd

N33 Zuidbroek-Appingedam

wegvaknummers

referentiesituatie 2025

zone 1km plantracé

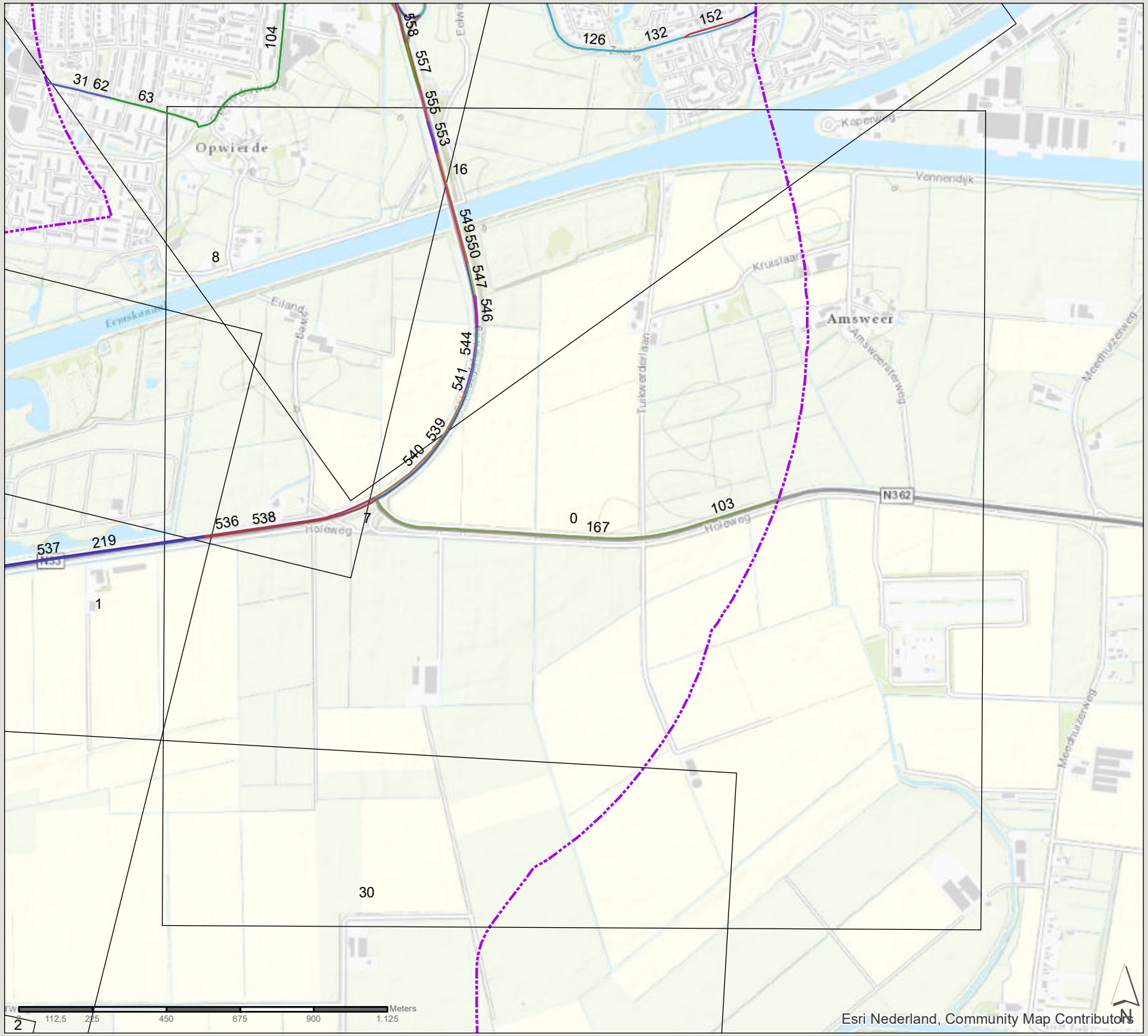

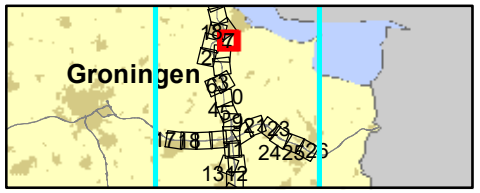

361309 verdubbeling N33
Zuidbroek-Appingedam

Datum: 4-11-2019

Schaal: 1:15.710

Formaat: A4

SWECO
Sweco Nederland B.V.
Postbus 203
3730 AE De Bilt
T +31 88 811 66 00
F +31 30 310 04 14
www.sweco.nl

File: bijlage 4 wegtype.mxd

N33 Zuidbroek-Appingedam

wegvaknummers

referentiesituatie 2025

zone 1km plantracé

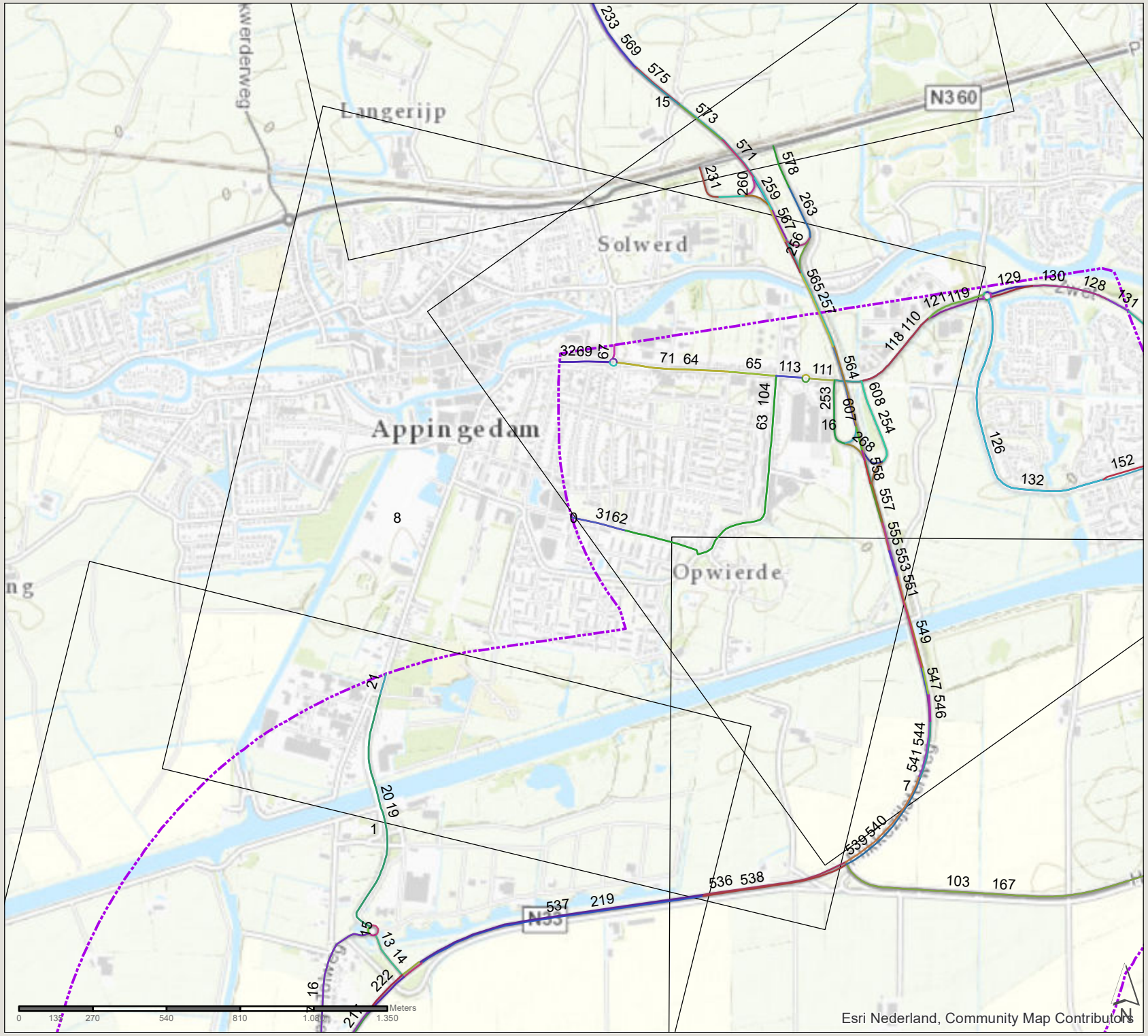

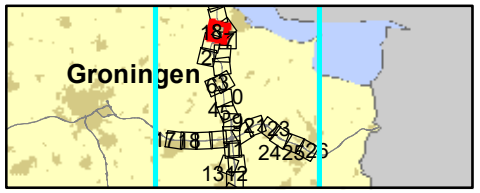

361309 verdubbeling N33
Zuidbroek-Appingedam

Datum: 4-11-2019

Schaal: 1:18.860

Formaat: A4

SWECO
Sweco Nederland B.V.
Postbus 203
3730 AE De Bilt
T +31 88 811 66 00
F +31 30 310 04 14
www.sweco.nl

File: bijlage 4 wegvakken.mxd

N33 Zuidbroek-Appingedam

wegvaknummers

referentiesituatie 2025

zone 1km plantracé

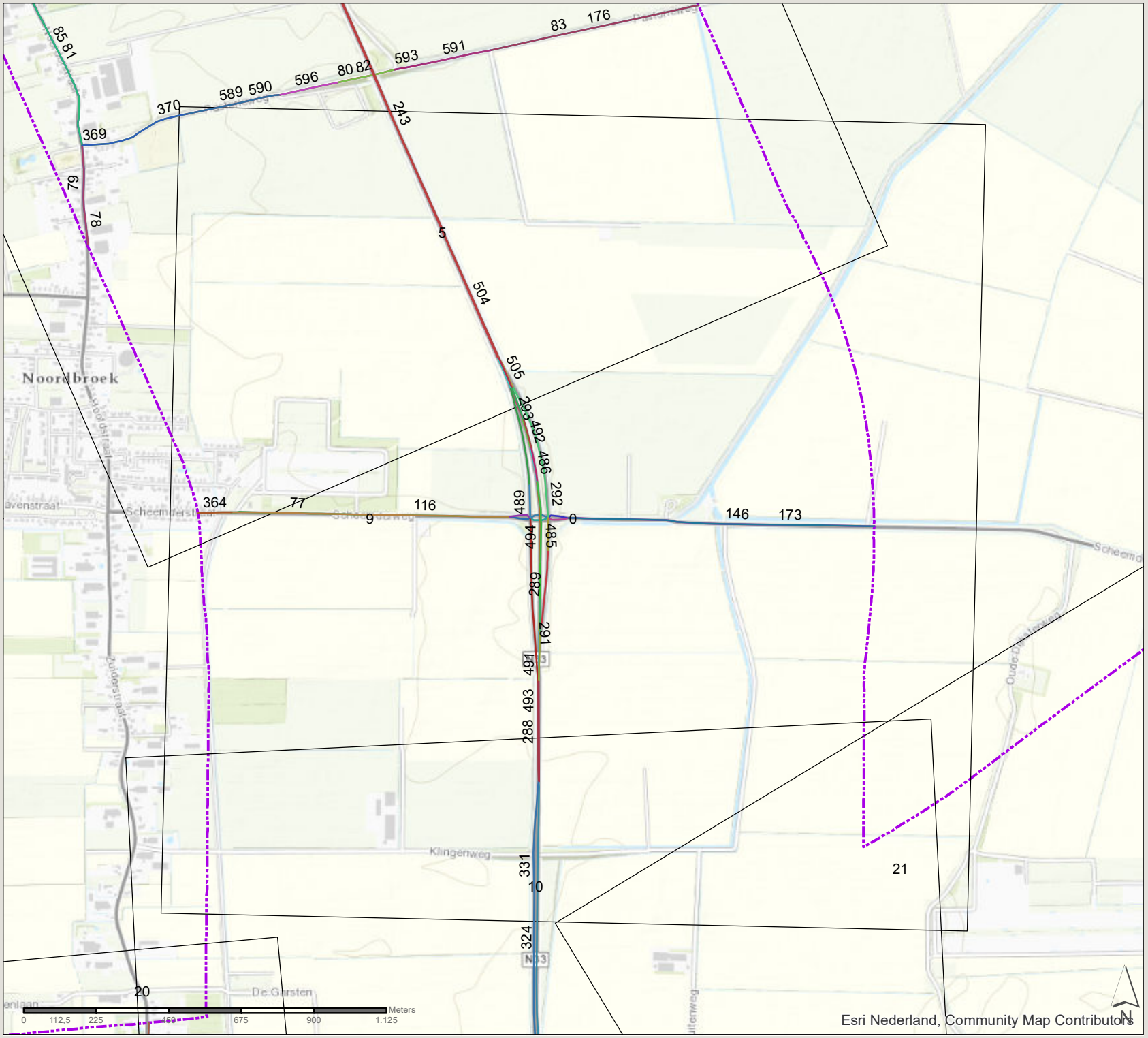

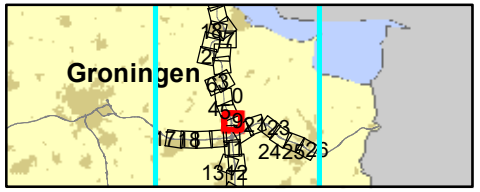

361309 verdubbeling N33
Zuidbroek-Appingedam

Datum: 4-11-2019

Schaal: 1:15.970

Formaat: A4

SWECO

Sweco Nederland B.V.
Postbus 203
3730 AE De Bilt
T +31 88 811 66 00
F +31 30 310 04 14
www.sweco.nl

File: bijlage 4 wegvoje.mxd

N33 Zuidbroek-Appingedam

wegvaknummers

referentiesituatie 2025

zone 1km plantracé

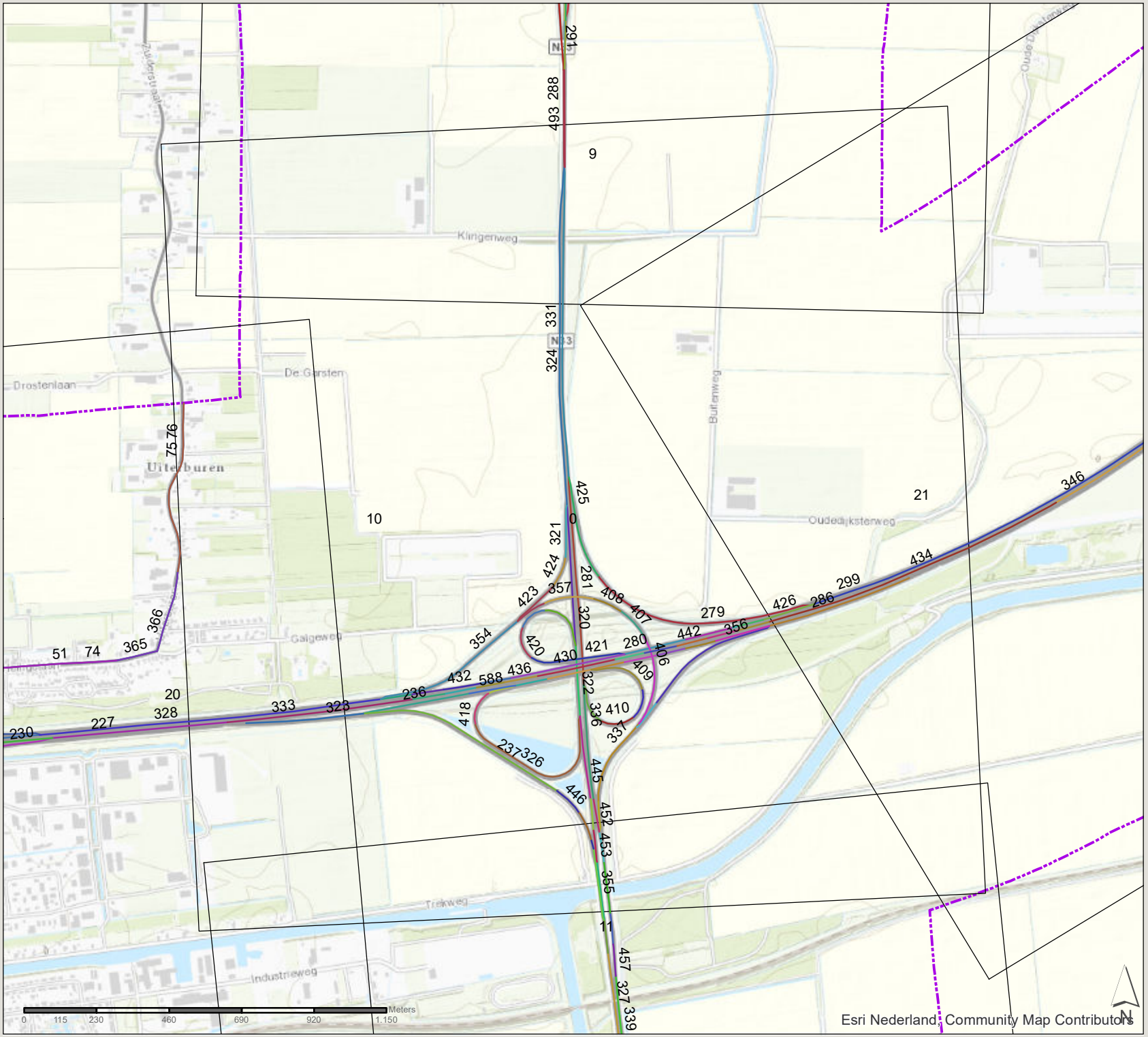

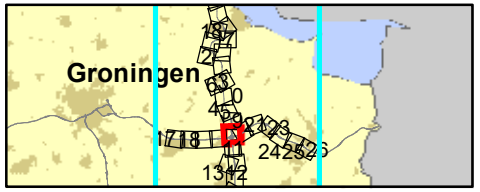

361309 verdubbeling N33
Zuidbroek-Appingedam

Datum: 4-11-2019

Schaal: 1:16.350

Formaat: A4

SWECO

Sweco Nederland B.V.
Postbus 203
3730 AE De Bilt
T +31 88 811 66 00
F +31 30 310 04 14
www.sweco.nl

File: bijlage 4 wegtype.mxd

N33 Zuidbroek-Appingedam

wegvaknummers

referentiesituatie 2025

zone 1km plantracé

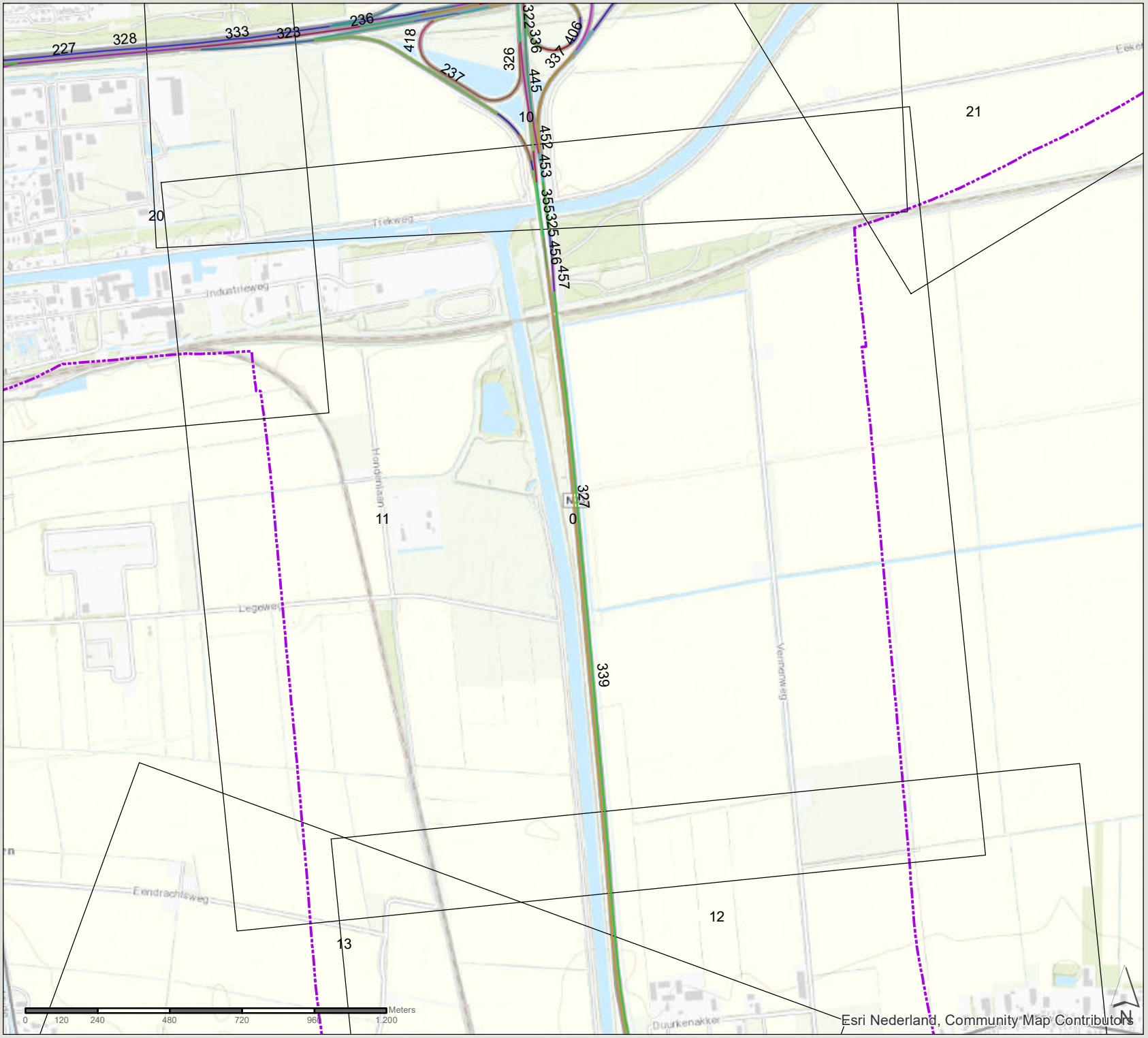

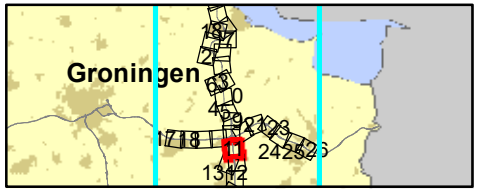

361309 verdubbeling N33
Zuidbroek-Appingedam

Datum: 4-11-2019

Schaal: 1:17.120

Formaat: A4

SWECO

Sweco Nederland B.V.
Postbus 203
3730 AE De Bilt
T +31 88 811 66 00
F +31 30 310 04 14
www.sweco.nl

File: bijlage 4 wegvoje.mxd

N33 Zuidbroek-Appingedam

wegvaknummers

referentiesituatie 2025

zone 1km plantracé

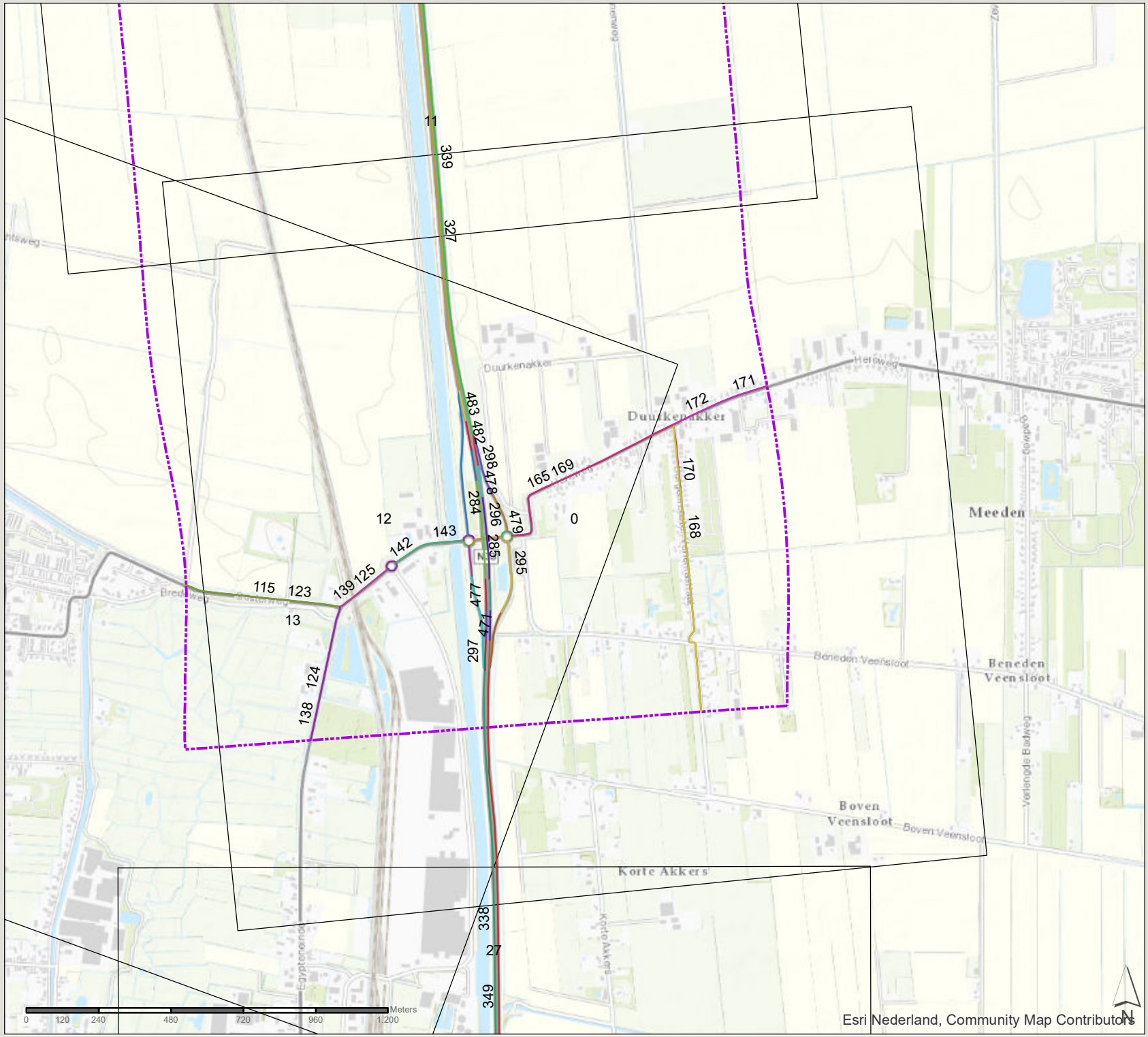

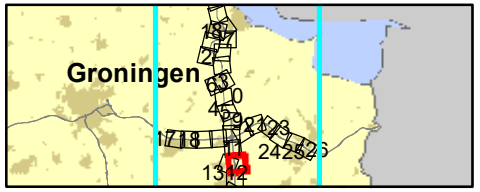

361309 verdubbeling N33
Zuidbroek-Appingedam

Datum: 4-11-2019

Schaal: 1:17.110

Formaat: A4

SWECO

Sweco Nederland B.V.
Postbus 203
3730 AE De Bilt
T +31 88 811 66 00
F +31 30 310 04 14
www.sweco.nl

File: bijlage 4 wegtype.mxd

N33 Zuidbroek-Appingedam

wegvaknummers

referentiesituatie 2025

zone 1km plantracé

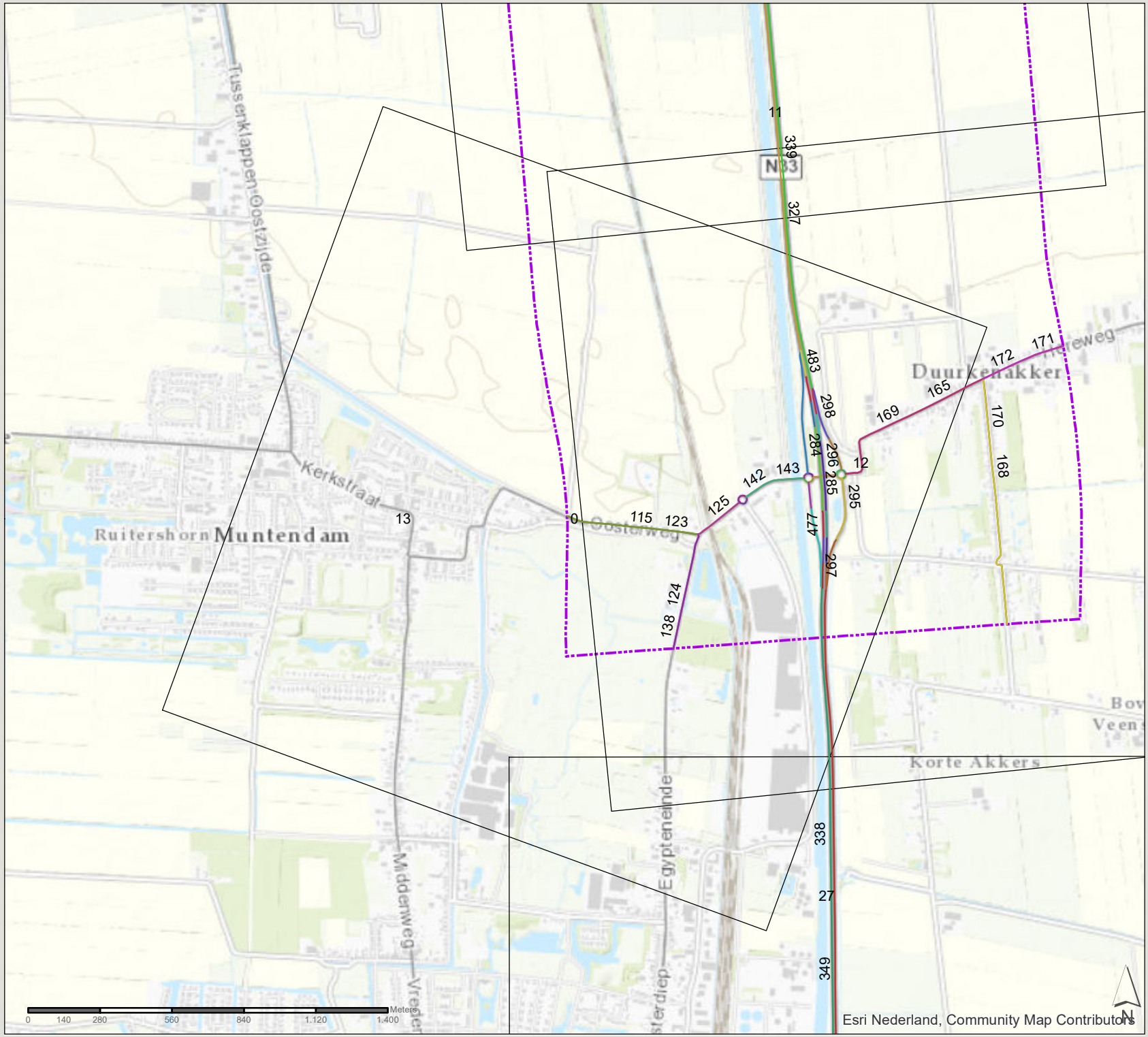

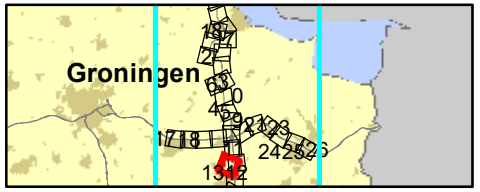

361309 verdubbeling N33
Zuidbroek-Appingedam

Datum: 4-11-2019

Schaal: 1:20.040

Formaat: A4

SWECO
Sweco Nederland B.V.
Postbus 203
3730 AE De Bilt
T +31 88 811 66 00
F +31 30 310 04 14
www.sweco.nl

pdf-bestand, 1 pagina

N33 Zuidbroek-Appingedam

wegvaknummers

referentiesituatie 2025

zone 1km plantracé

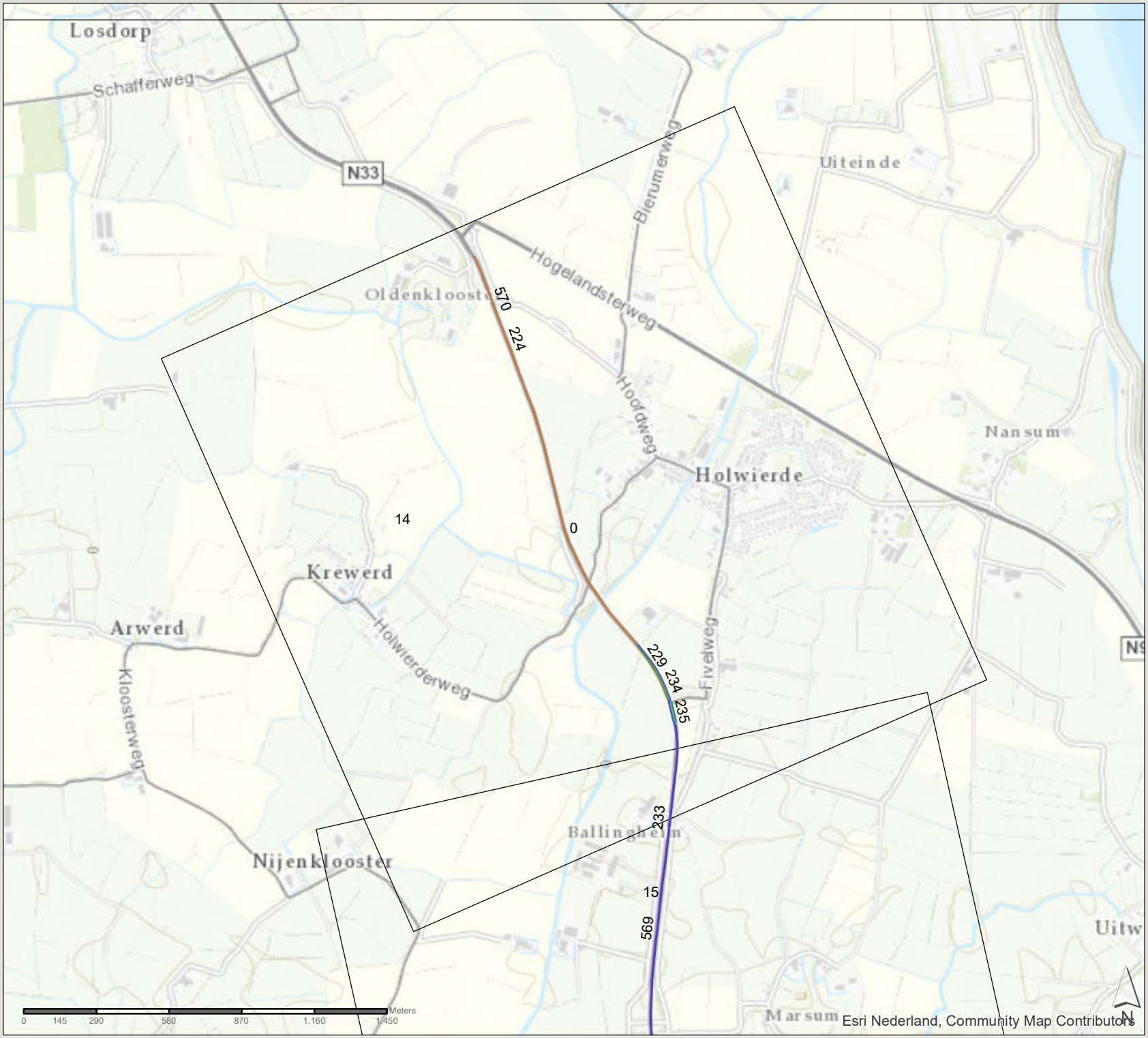

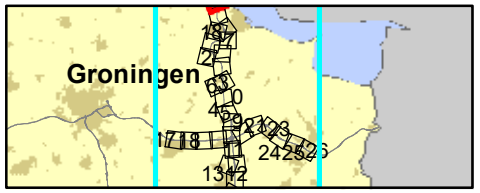

361309 verdubbeling N33
Zuidbroek-Appingedam

Datum: 4-11-2019

Schaal: 1:20.590

Formaat: A4

SWECO

Sweco Nederland B.V.
Postbus 203
3730 AE De Bilt
T +31 88 811 66 00
F +31 30 310 04 14
www.sweco.nl

File: bijlage 4 wegtype.mxd

N33 Zuidbroek-Appingedam

wegvaknummers

referentiesituatie 2025

zone 1km plantracé

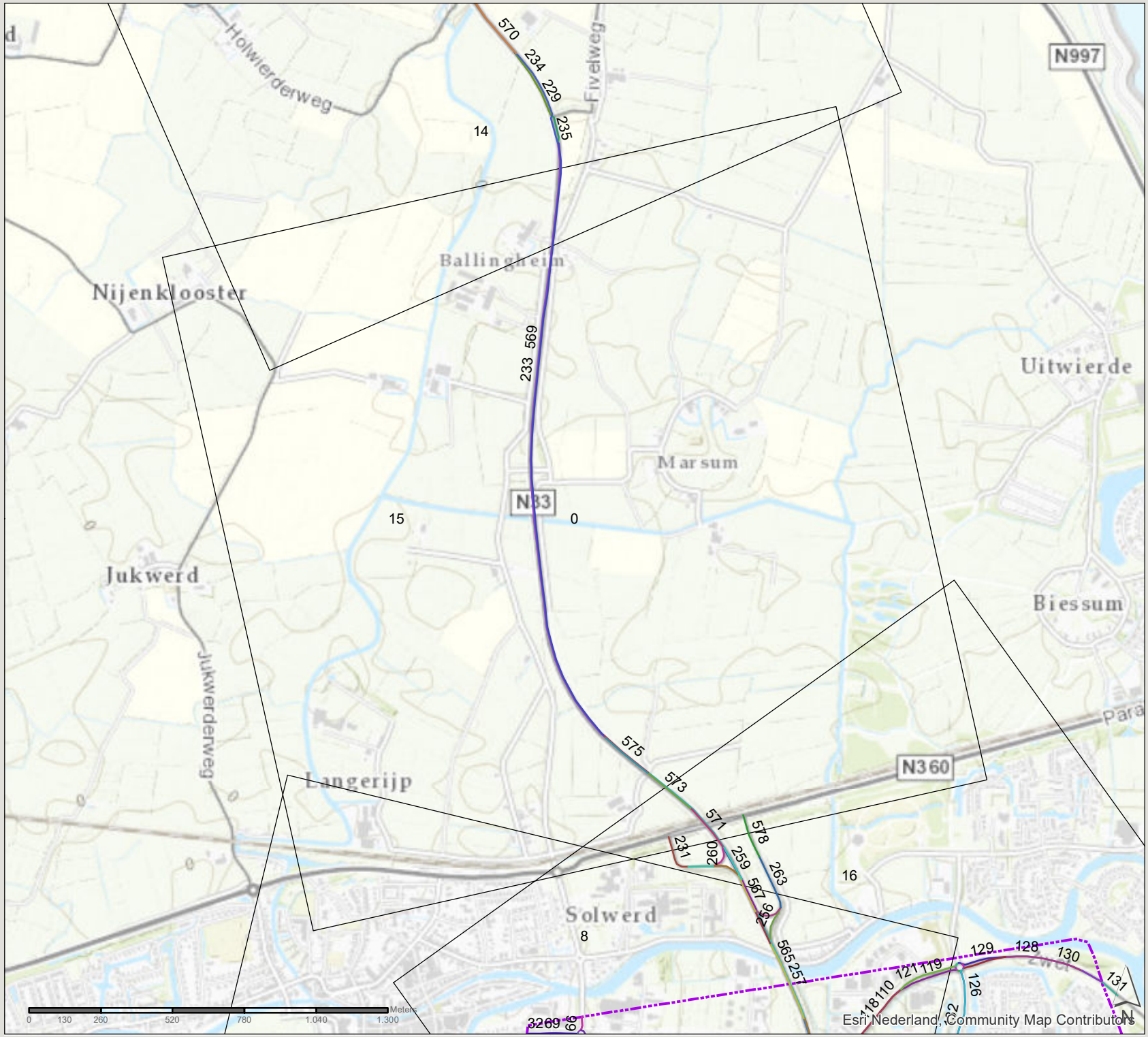

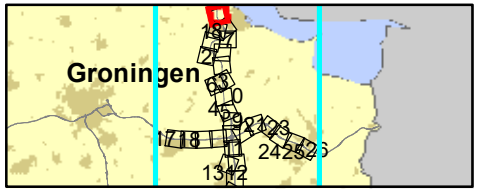

361309 verdubbeling N33
Zuidbroek-Appingedam

Datum: 4-11-2019

Schaal: 1:18.660

Formaat: A4

SWECO
Sweco Nederland B.V.
Postbus 203
3730 AE De Bilt
T +31 88 811 66 00
F +31 30 310 04 14
www.sweco.nl

File: bijlage 4 wegvlge.mxd

N33 Zuidbroek-Appingedam

wegvaknummers

referentiesituatie 2025

zone 1km plantracé

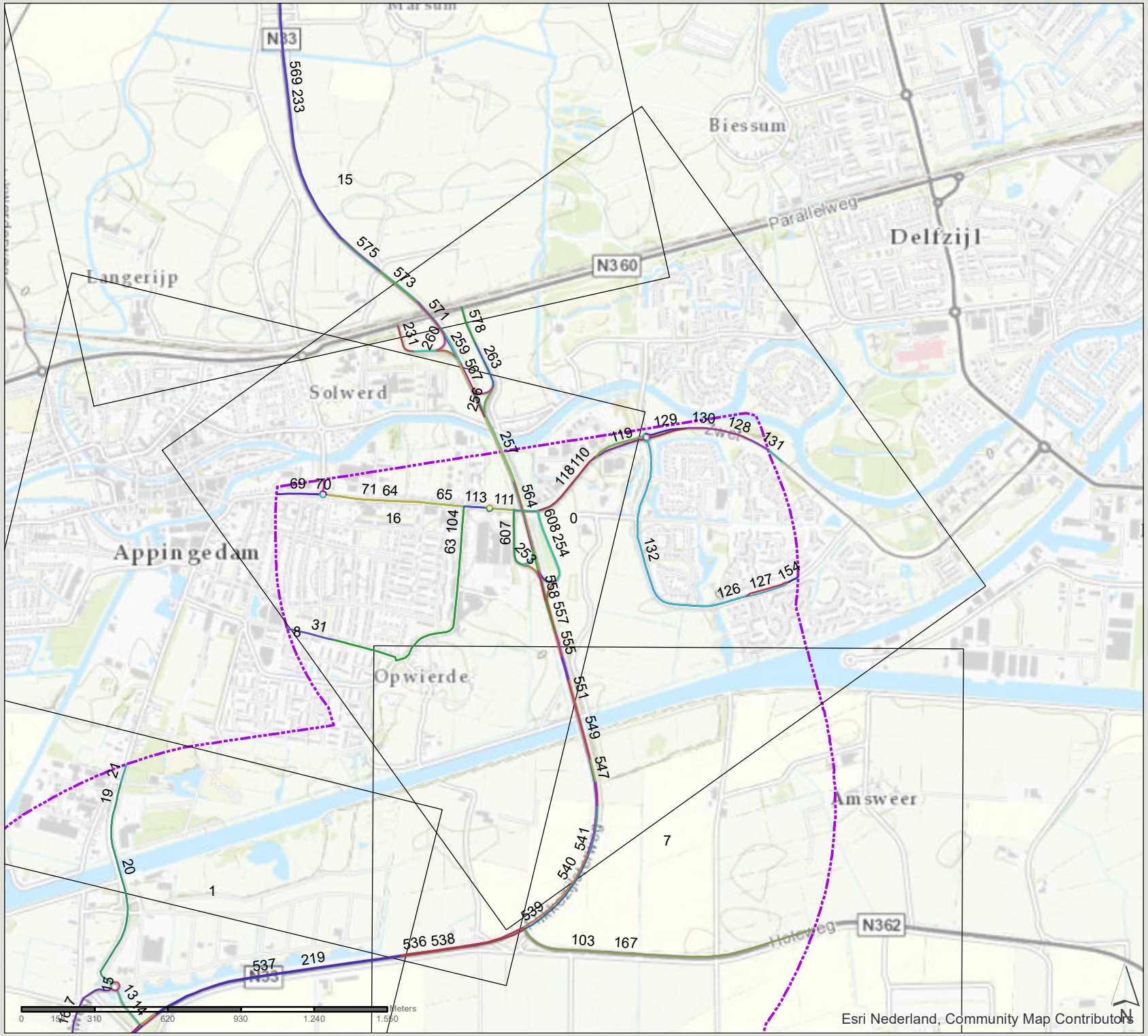

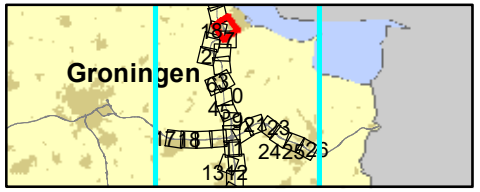

361309 verdubbeling N33
Zuidbroek-Appingedam

Datum: 4-11-2019

Schaal: 1:21.800

Formaat: A4

SWECO

Sweco Nederland B.V.
Postbus 203
3730 AE De Bilt
T +31 88 811 66 00
F +31 30 310 04 14
www.sweco.nl

File: bijlage 4 wegvoe.mxd

N33 Zuidbroek-Appingedam

wegvaknummers

referentiesituatie 2025

zone 1km plantracé

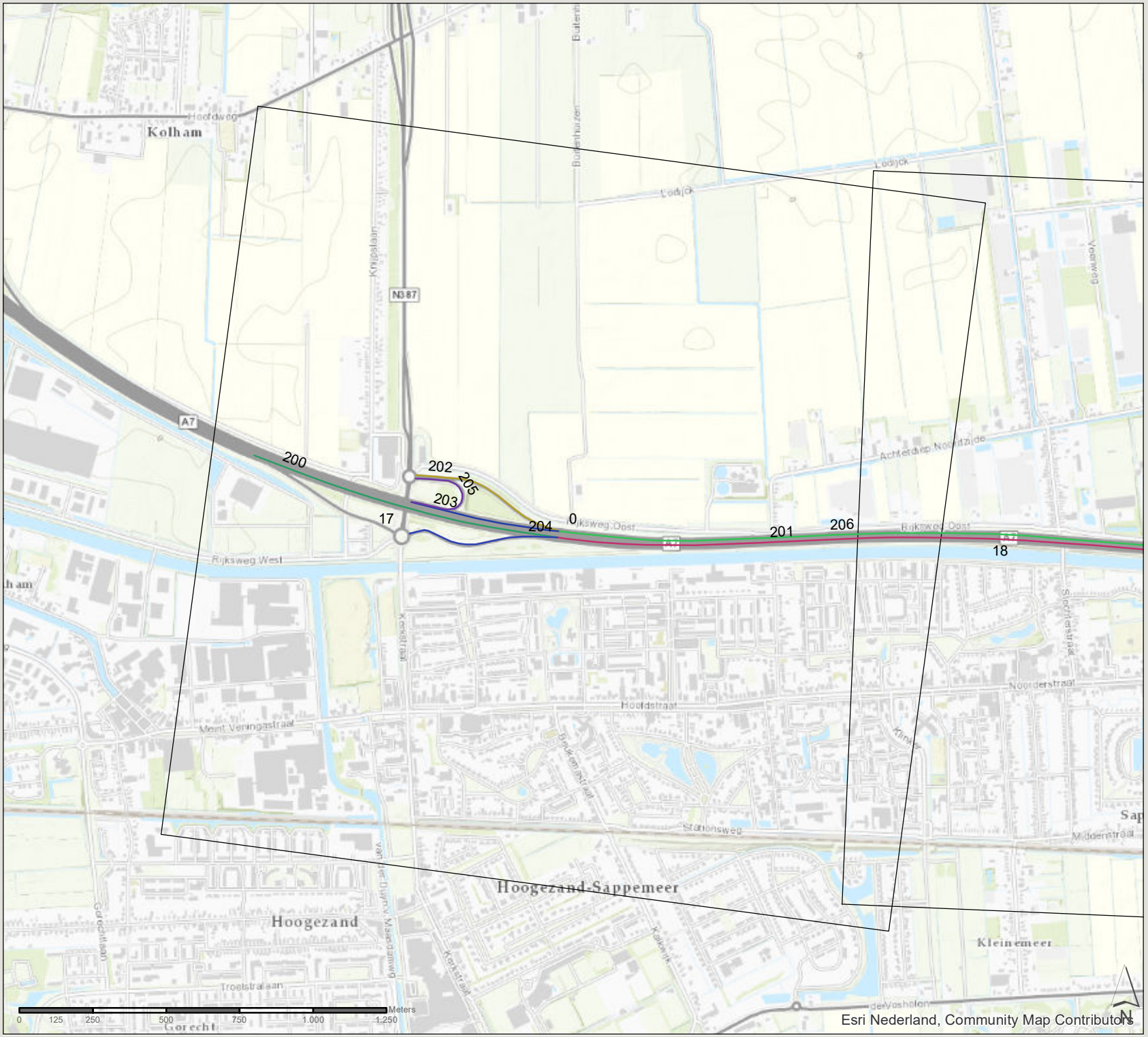

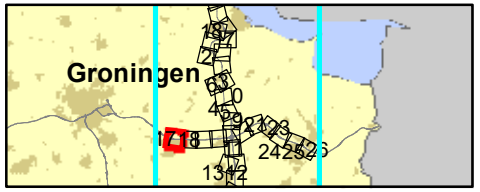

361309 verdubbeling N33
Zuidbroek-Appingedam

Datum: 4-11-2019

Schaal: 1:17.540

Formaat: A4

SWECO
Sweco Nederland B.V.
Postbus 203
3730 AE De Bilt
T +31 88 811 66 00
F +31 30 310 04 14
www.sweco.nl

File: bijlage 4 wegtype.mxd

N33 Zuidbroek-Appingedam

wegvaknummers

referentiesituatie 2025

zone 1km plantracé

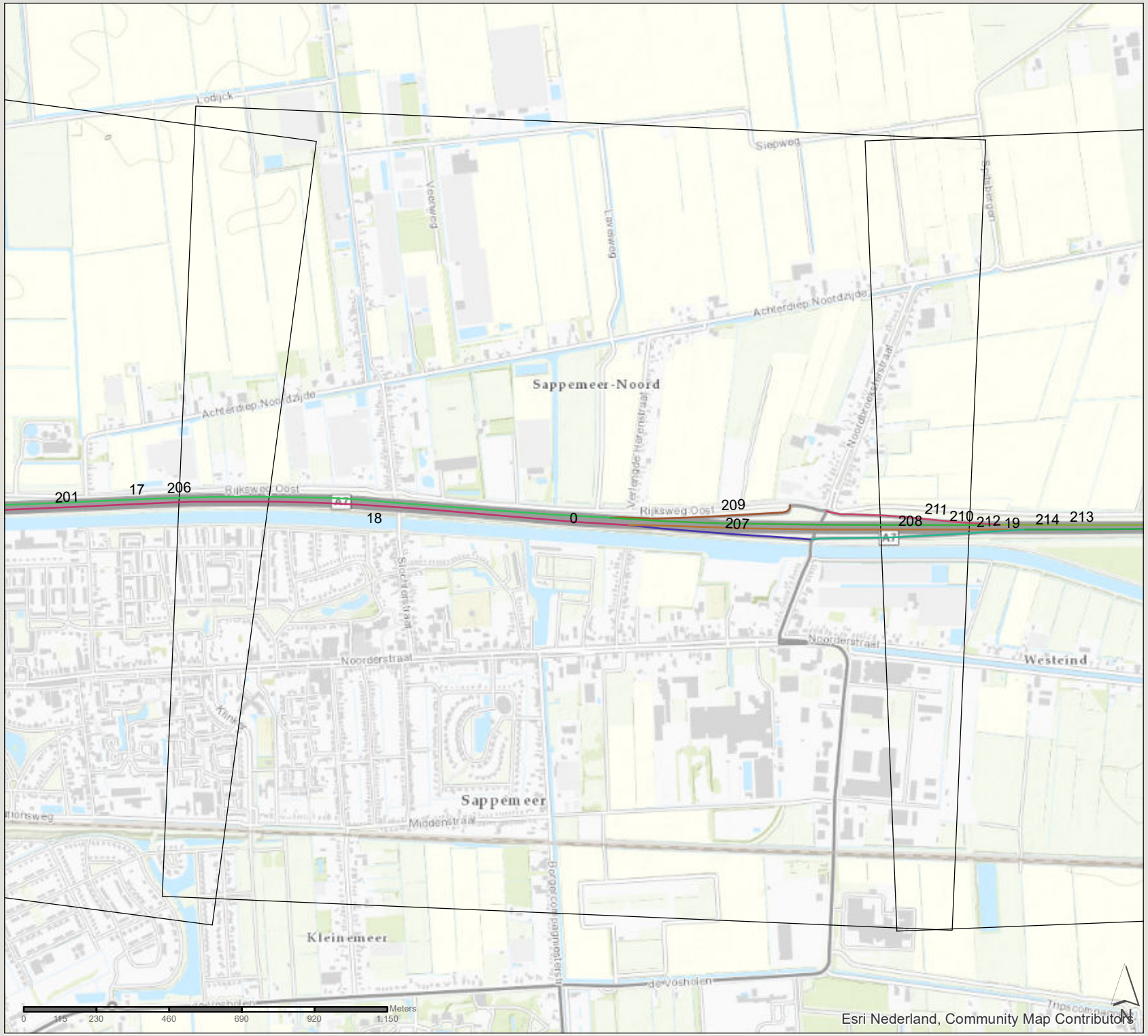

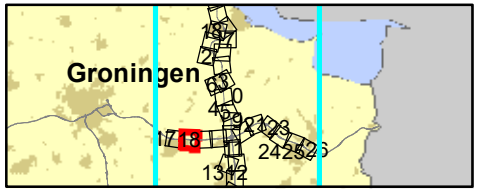

361309 verdubbeling N33
Zuidbroek-Appingedam

Datum: 4-11-2019

Schaal: 1:16.270

Formaat: A4

SWECO

Sweco Nederland B.V.
Postbus 203
3730 AE De Bilt
T +31 88 811 66 00
F +31 30 310 04 14
www.sweco.nl

File: bijlage 4 wegtype.mxd

N33 Zuidbroek-Appingedam

wegvaknummers

referentiesituatie 2025

zone 1km plantracé

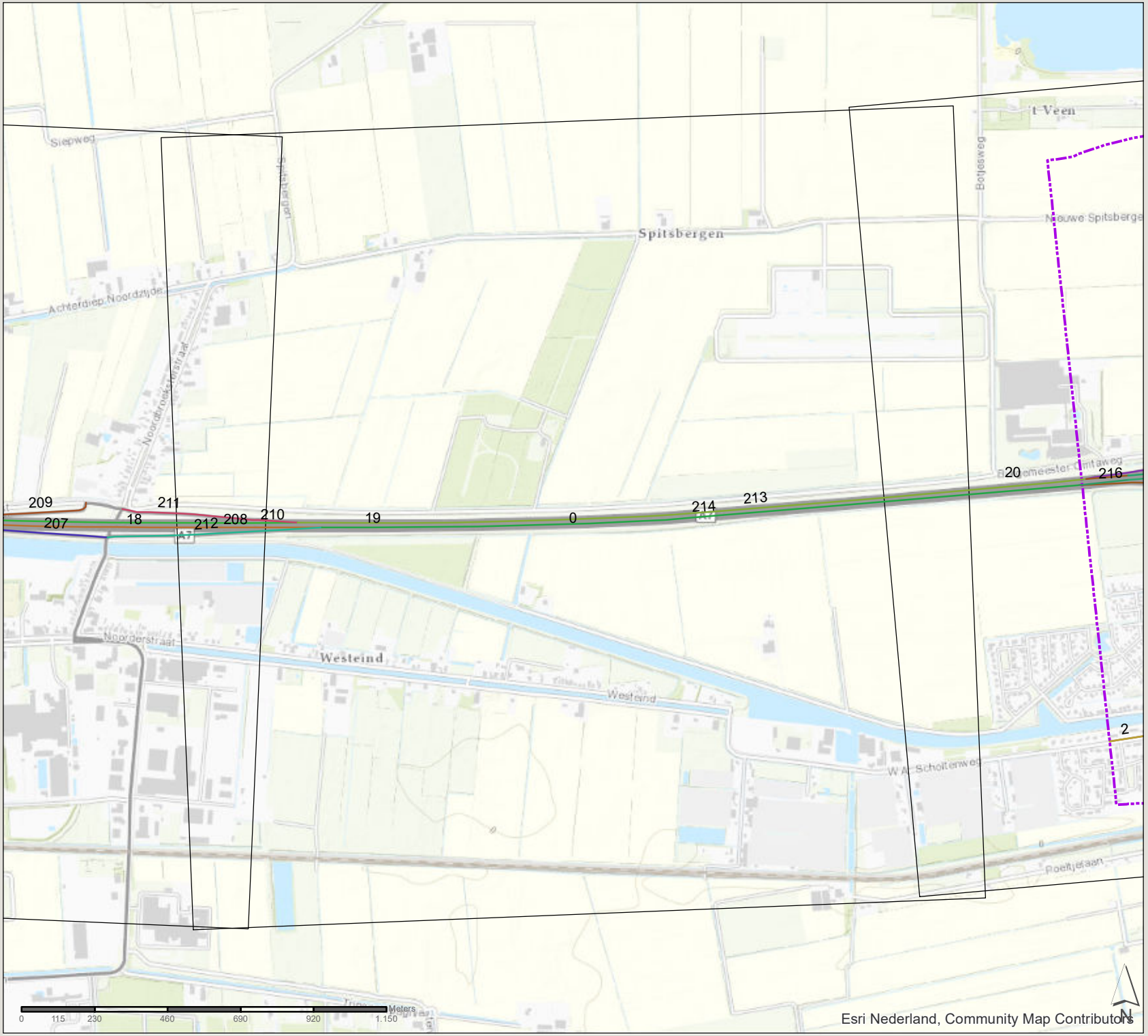

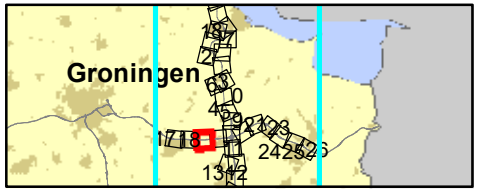

361309 verdubbeling N33
Zuidbroek-Appingedam

Datum: 4-11-2019

Schaal: 1:16.240

Formaat: A4

SWECO

Sweco Nederland B.V.
Postbus 203
3730 AE De Bilt
T +31 88 811 66 00
F +31 30 310 04 14
www.sweco.nl

File: bijlage 4 wegvoje.mxd

N33 Zuidbroek-Appingedam

wegvaknummers

referentiesituatie 2025

zone 1km plantracé

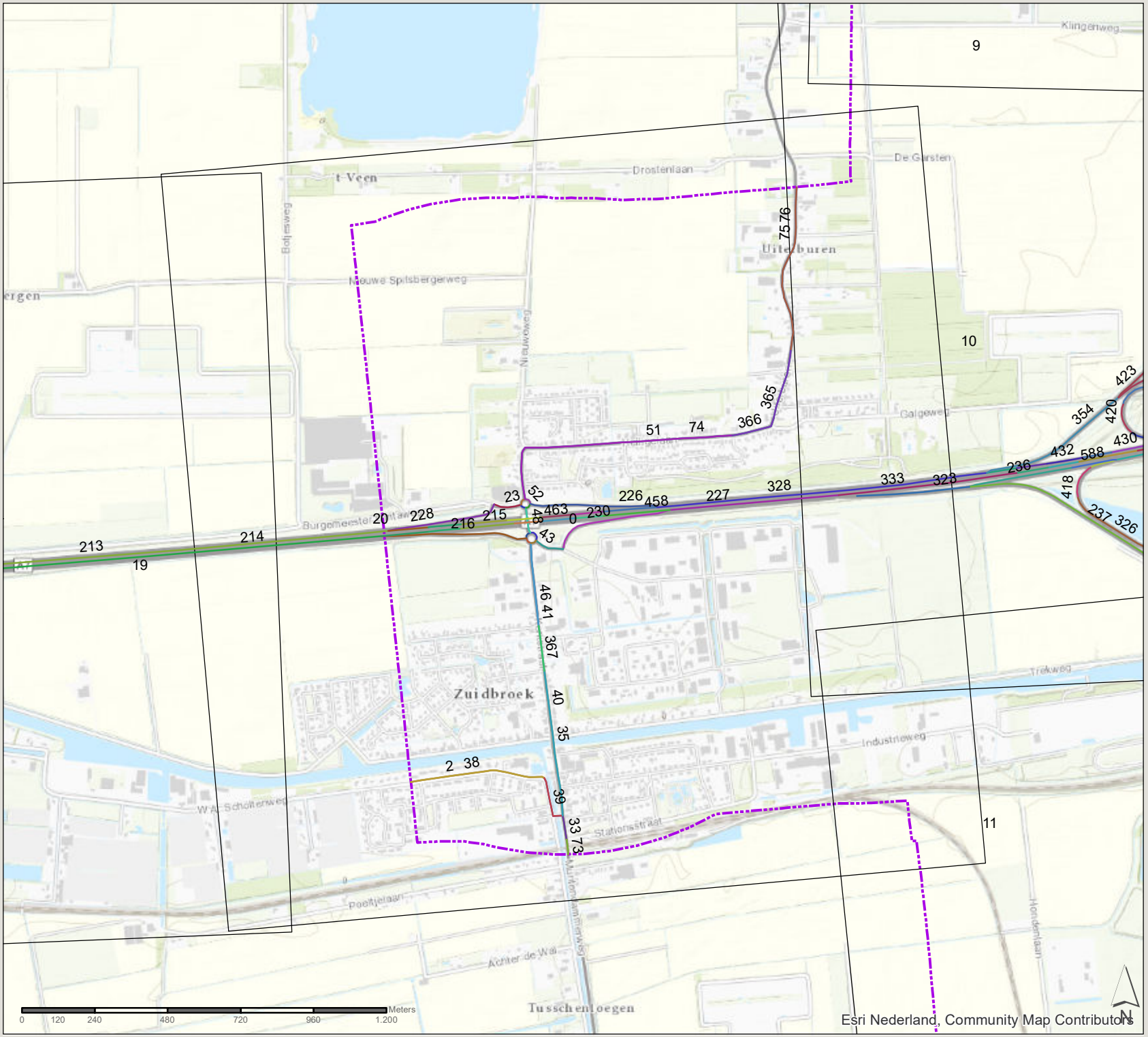

Esri Nederland, Community Map Contributors

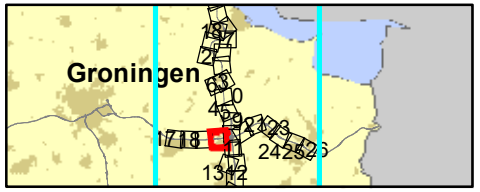

361309 verdubbeling N33
Zuidbroek-Appingedam

Datum: 4-11-2019

Schaal: 1:16.950

Formaat: A4

SWECO
Sweco Nederland B.V.
Postbus 203
3730 AE De Bilt
T +31 88 811 66 00
F +31 30 310 04 14
www.sweco.nl

File: bijlage 4 wegtype.mxd

N33 Zuidbroek-Appingedam

wegvaknummers

referentiesituatie 2025

zone 1km plantracé

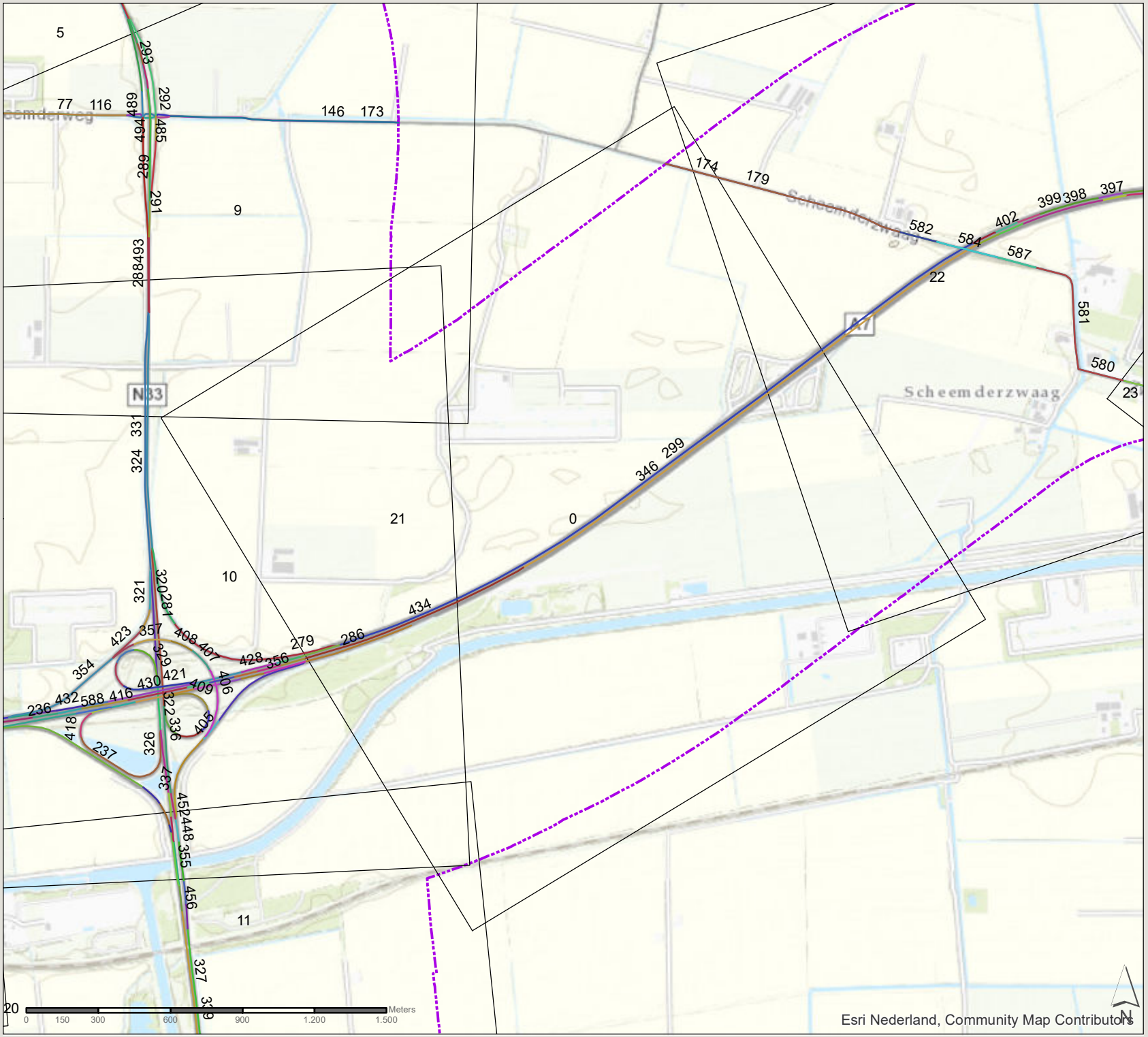

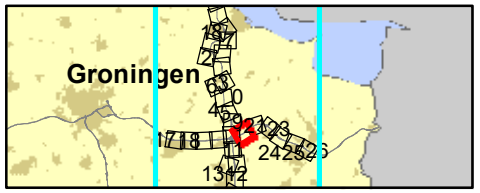

361309 verdubbeling N33
Zuidbroek-Appingedam

Datum: 4-11-2019

Schaal: 1:21.460

Formaat: A4

SWECO

Sweco Nederland B.V.
Postbus 203
3730 AE De Bilt
T +31 88 811 66 00
F +31 30 310 04 14
www.sweco.nl

File: bijlage 4 wegvakken.mxd

N33 Zuidbroek-Appingedam

wegvaknummers

referentiesituatie 2025

zone 1km plantracé

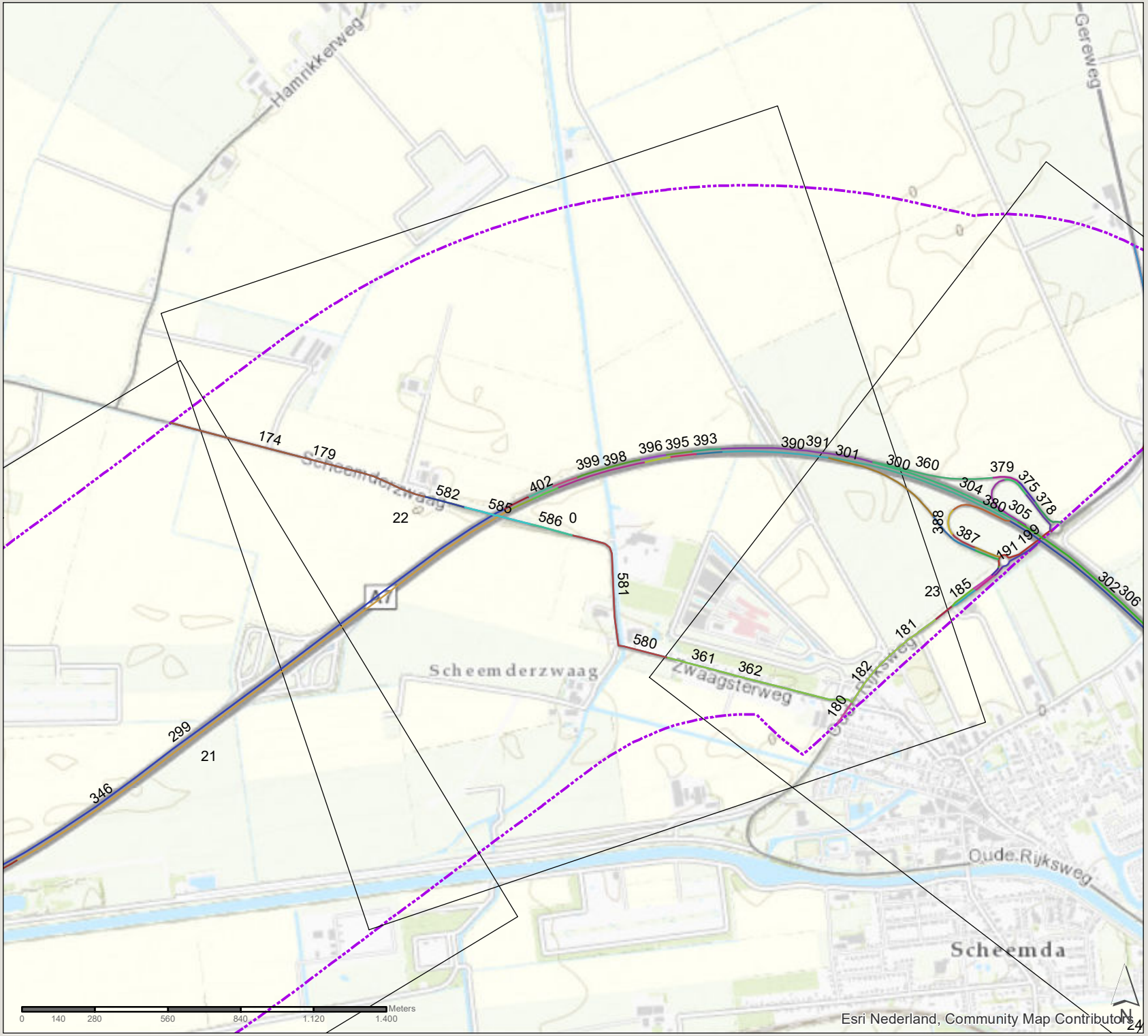

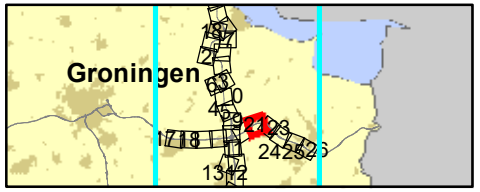

361309 verdubbeling N33
Zuidbroek-Appingedam

Datum: 4-11-2019

Schaal: 1:19.790

Formaat: A4

SWECO
Sweco Nederland B.V.
Postbus 203
3730 AE De Bilt
T +31 88 811 66 00
F +31 30 310 04 14
www.sweco.nl

File: bijlage 4 wegvoer.mxd

N33 Zuidbroek-Appingedam

wegvaknummers

referentiesituatie 2025

zone 1km plantracé

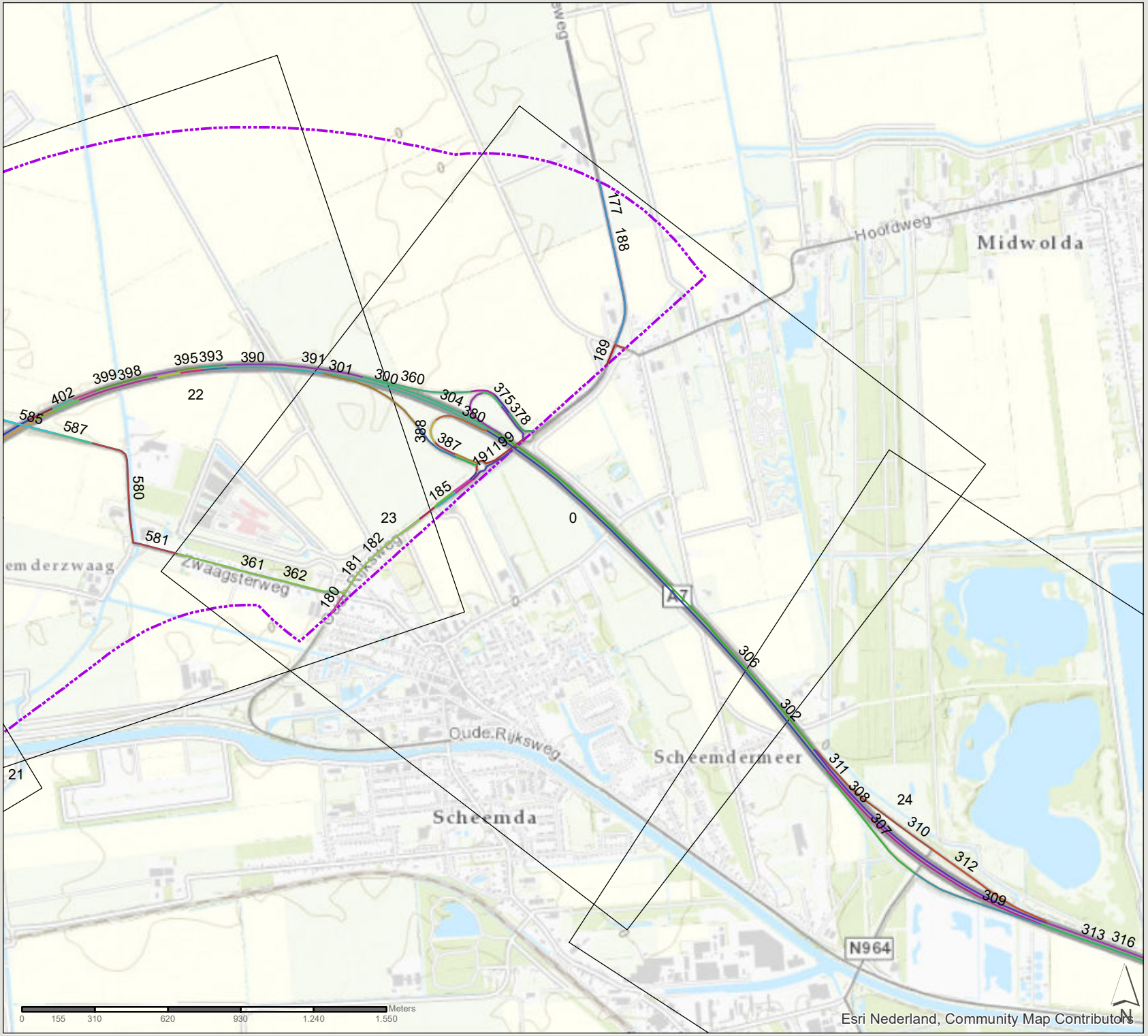

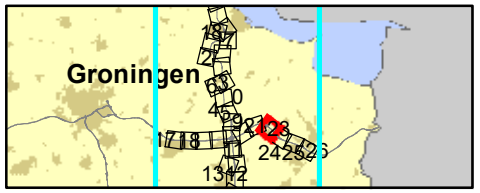

361309 verdubbeling N33
Zuidbroek-Appingedam

Datum: 4-11-2019

Schaal: 1:21.910

Formaat: A4

SWECO

Sweco Nederland B.V.
Postbus 203
3730 AE De Bilt
T +31 88 811 66 00
F +31 30 310 04 14
www.sweco.nl

File: bijlage 4 wegvoje.mxd

N33 Zuidbroek-Appingedam

wegvaknummers

referentiesituatie 2025

zone 1km plantracé

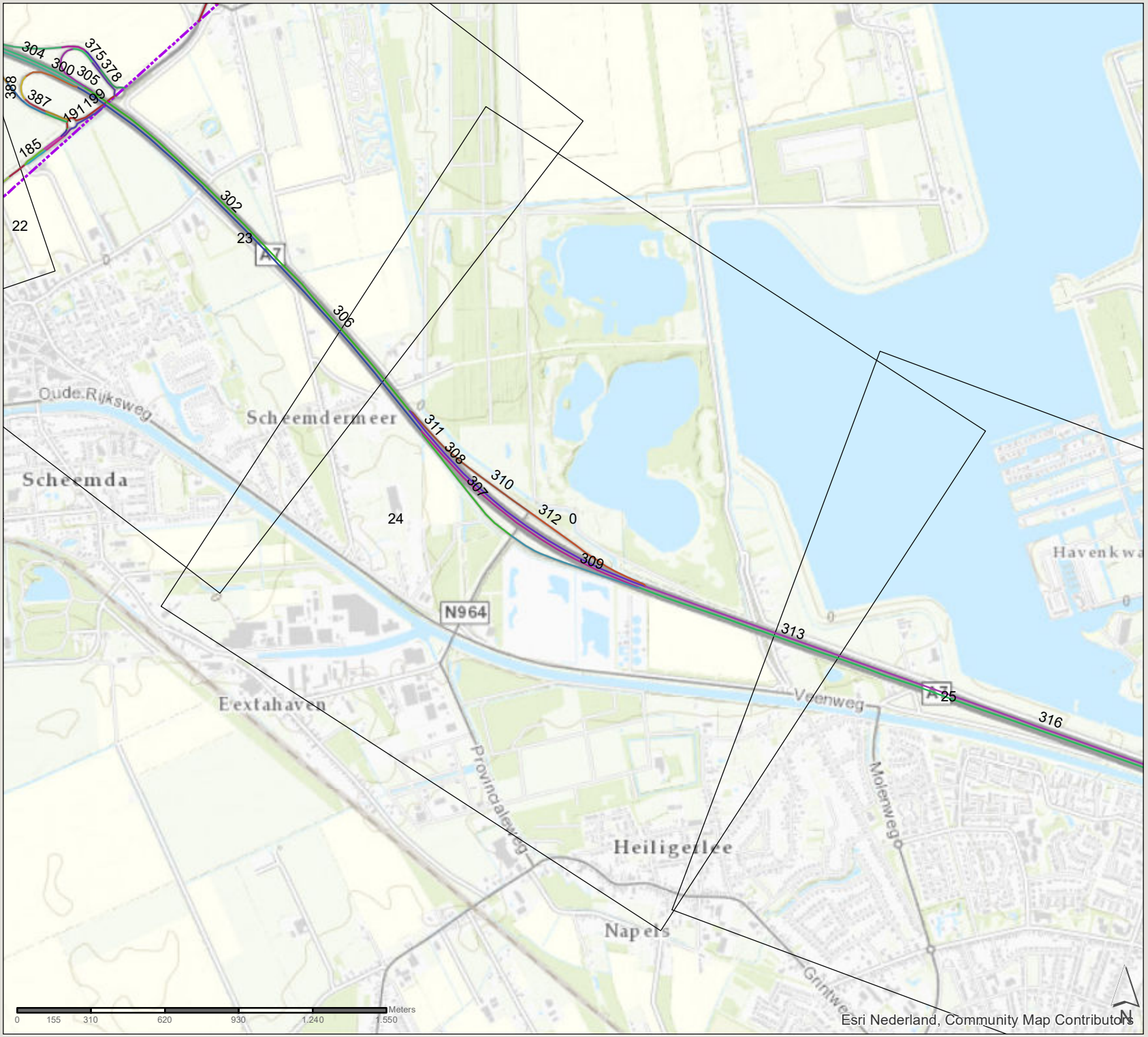

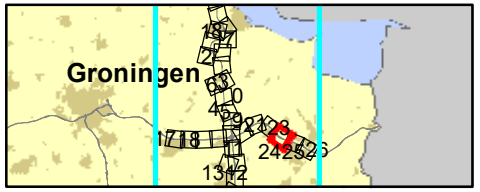

361309 verdubbeling N33
Zuidbroek-Appingedam

Datum: 4-11-2019

Schaal: 1:21.610

Formaat: A4

SWECO

Sweco Nederland B.V.
Postbus 203
3730 AE De Bilt
T +31 88 811 66 00
F +31 30 310 04 14
www.sweco.nl

File: bijlage 4 wegvlge.mxd

N33 Zuidbroek-Appingedam

wegvaknummers

referentiesituatie 2025

zone 1km plantracé

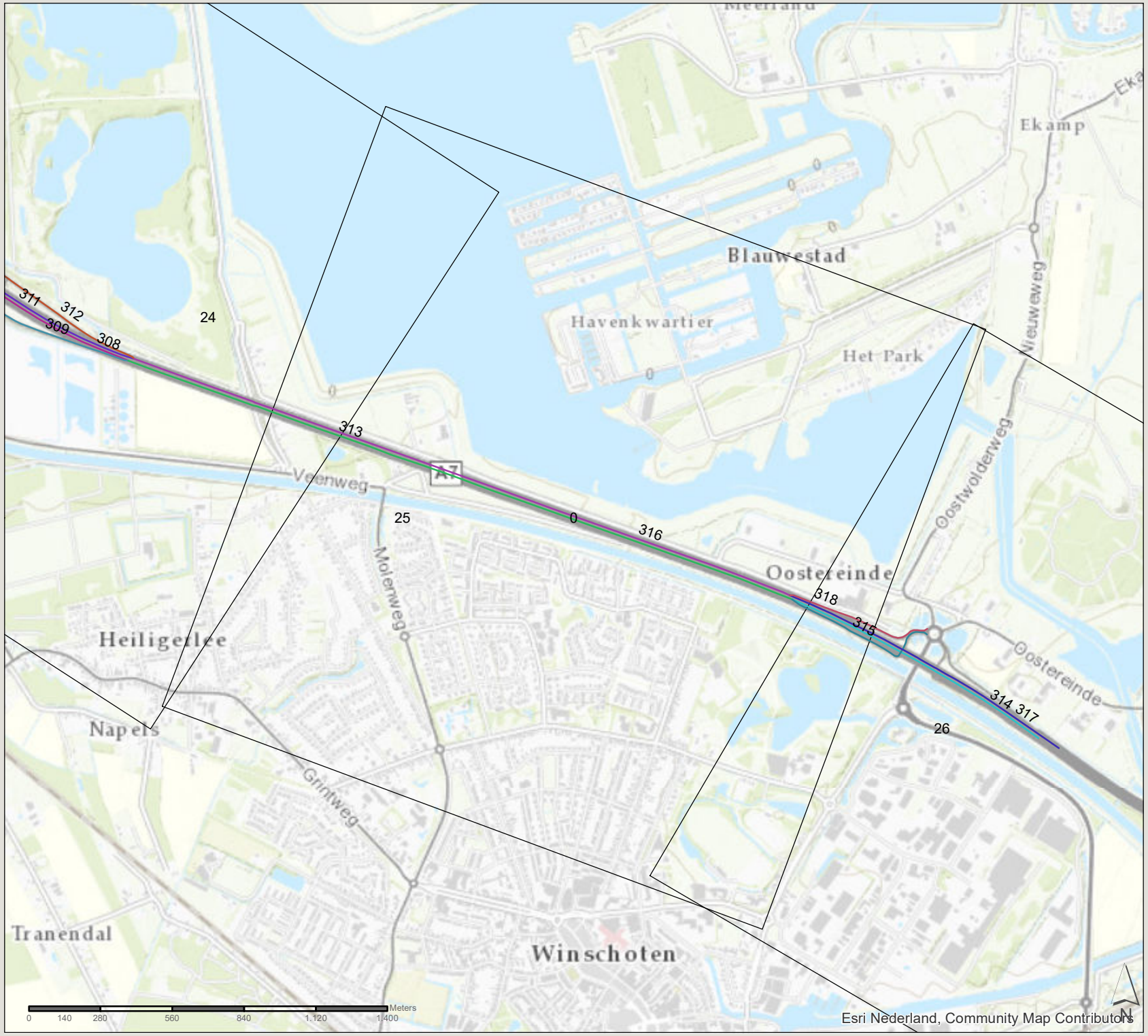

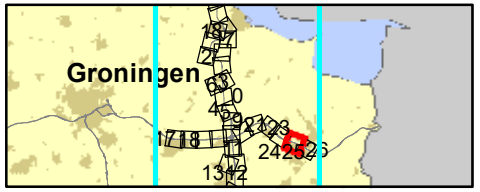

361309 verdubbeling N33
Zuidbroek-Appingedam

Datum: 4-11-2019

Schaal: 1:20.090

Formaat: A4

SWECO
Sweco Nederland B.V.
Postbus 203
3730 AE De Bilt
T +31 88 811 66 00
F +31 30 310 04 14
www.sweco.nl

File: bijlage 4 wegtype.mxd

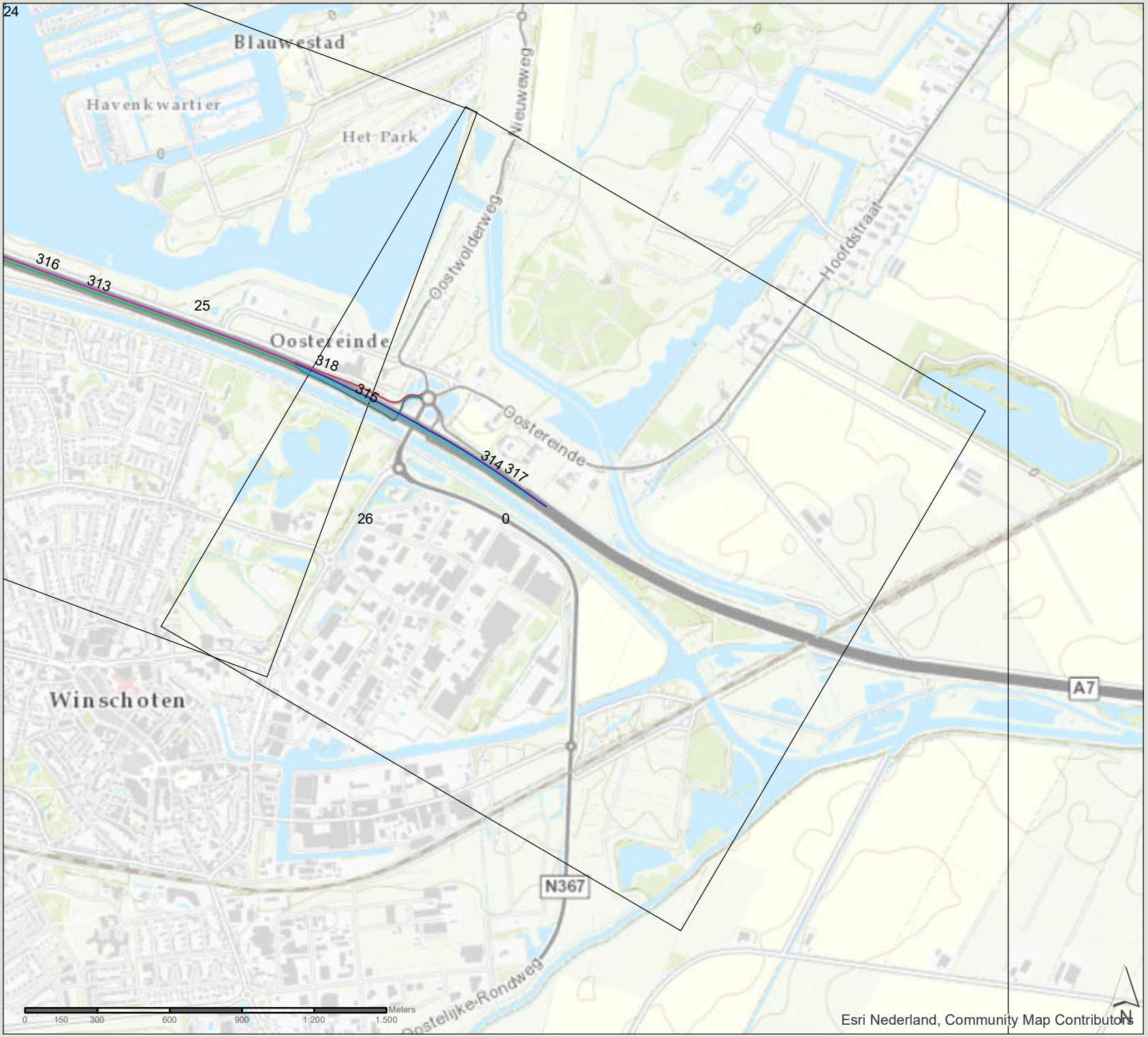

N33 Zuidbroek-Appingedam

wegvaknummers

referentiesituatie 2025

zone 1km plantracé

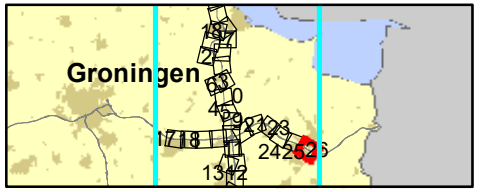

361309 verdubbeling N33
Zuidbroek-Appingedam

Datum: 4-11-2019

Schaal: 1:21.380

Formaat: A4

SWECO
Sweco Nederland B.V.
Postbus 203
3730 AE De Bilt
T +31 88 811 66 00
F +31 30 310 04 14
www.sweco.nl

File: bijlage 4 wegtype.mxd

N33 Zuidbroek-Appingedam

wegvaknummers

referentiesituatie 2025

zone 1km plantracé

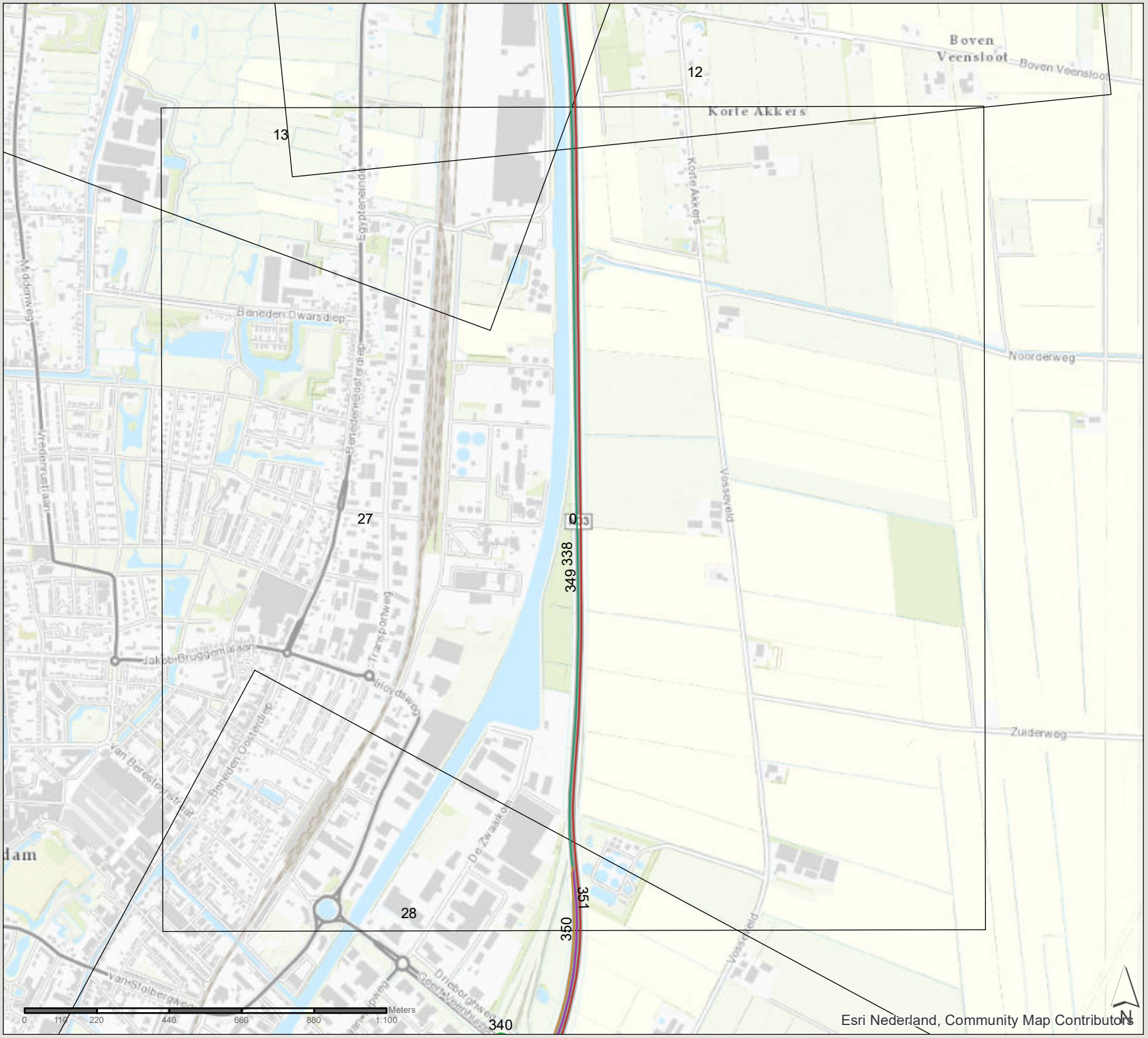

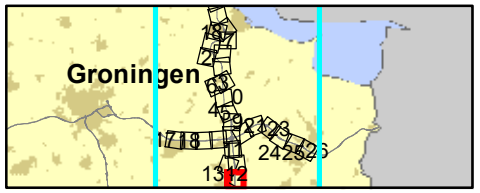

361309 verdubbeling N33
Zuidbroek-Appingedam

Datum: 4-11-2019

Schaal: 1:15.650

Formaat: A4

SWECO

Sweco Nederland B.V.
Postbus 203
3730 AE De Bilt
T +31 88 811 66 00
F +31 30 310 04 14
www.sweco.nl

File: bijlage 4 westzijde.mxd

N33 Zuidbroek-Appingedam

wegvaknummers

referentiesituatie 2025

zone 1km plantracé

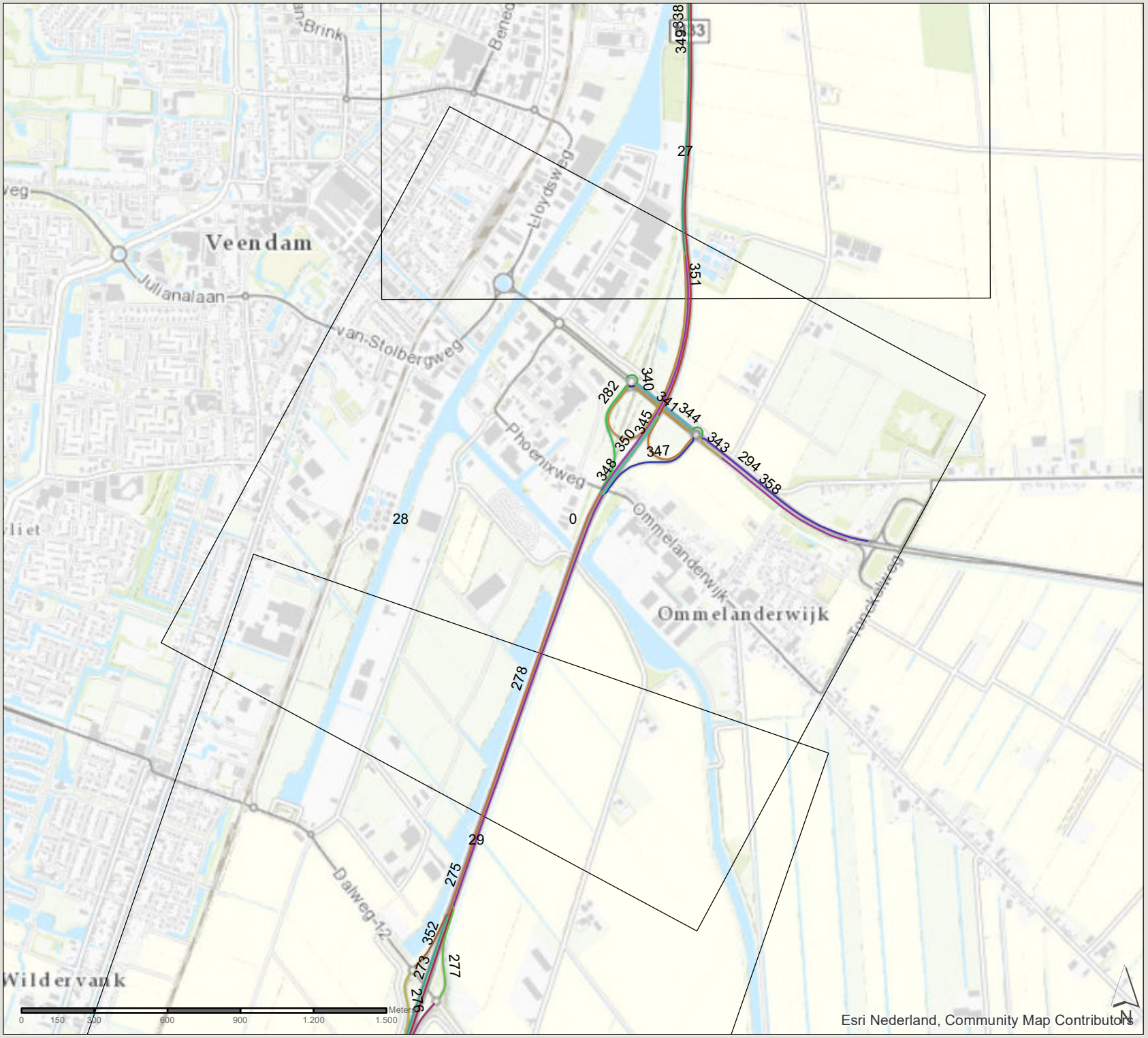

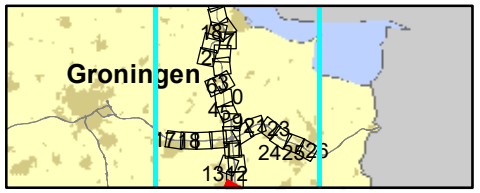

361309 verdubbeling N33
Zuidbroek-Appingedam

Datum: 4-11-2019

Schaal: 1:21.160

Formaat: A4

SWECO

Sweco Nederland B.V.
Postbus 203
3730 AE De Bilt
T +31 88 811 66 00
F +31 30 310 04 14
www.sweco.nl

File: bijlage 4 wegvlyer.mxd

N33 Zuidbroek-Appingedam

wegvaknummers

referentiesituatie 2025

zone 1km plantracé

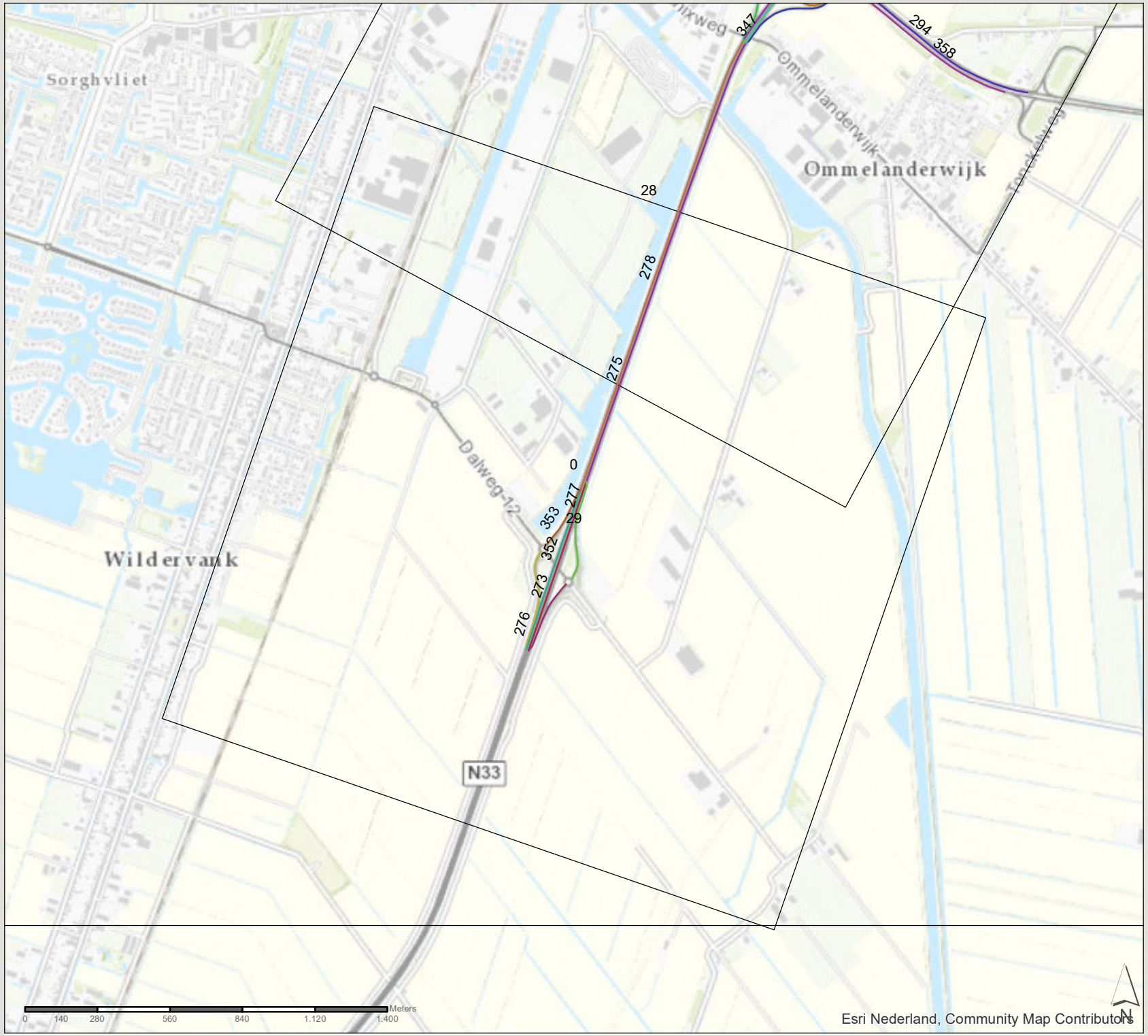

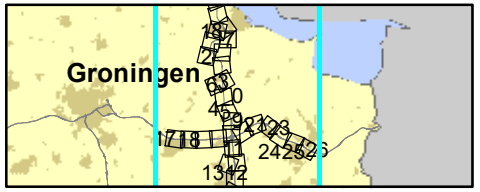

361309 verdubbeling N33
Zuidbroek-Appingedam

Datum: 4-11-2019

Schaal: 1:19.870

Formaat: A4

SWECO

Sweco Nederland B.V.
Postbus 203
3730 AE De Bilt
T +31 88 811 66 00
F +31 30 310 04 14
www.sweco.nl

File: bijlage 4 wegtype.mxd

N33 Zuidbroek-Appingedam

wegvaknummers

referentiesituatie 2025

zone 1km plantracé

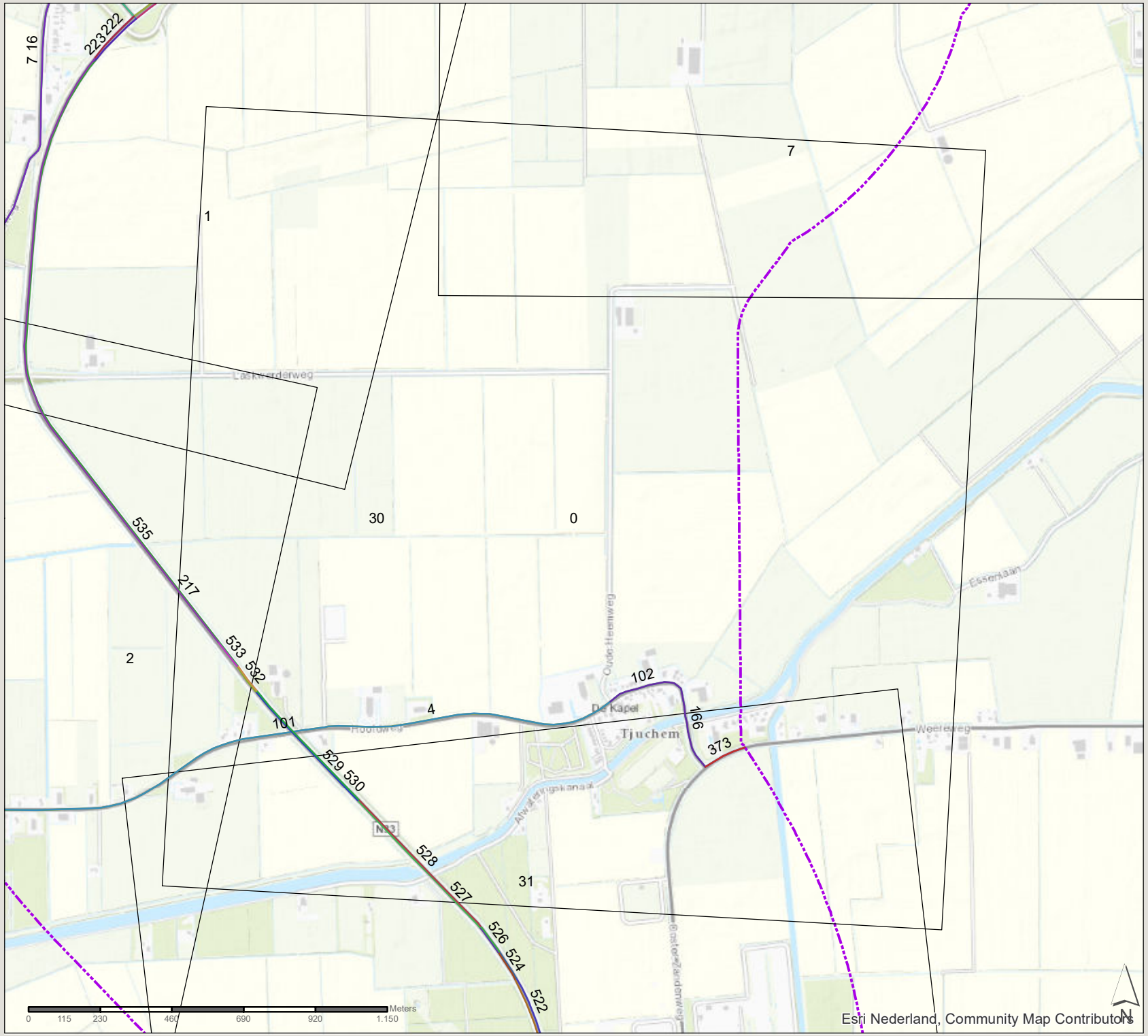

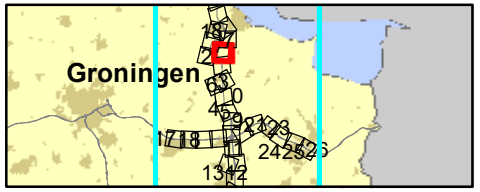

361309 verdubbeling N33
Zuidbroek-Appingedam

Datum: 4-11-2019

Schaal: 1:16.480

Formaat: A4

SWECO

Sweco Nederland B.V.
Postbus 203
3730 AE De Bilt
T +31 88 811 66 00
F +31 30 310 04 14
www.sweco.nl

File: bijlage 4 wegvoe.mxd

N33 Zuidbroek-Appingedam

wegvaknummers

referentiesituatie 2025

zone 1km plantracé

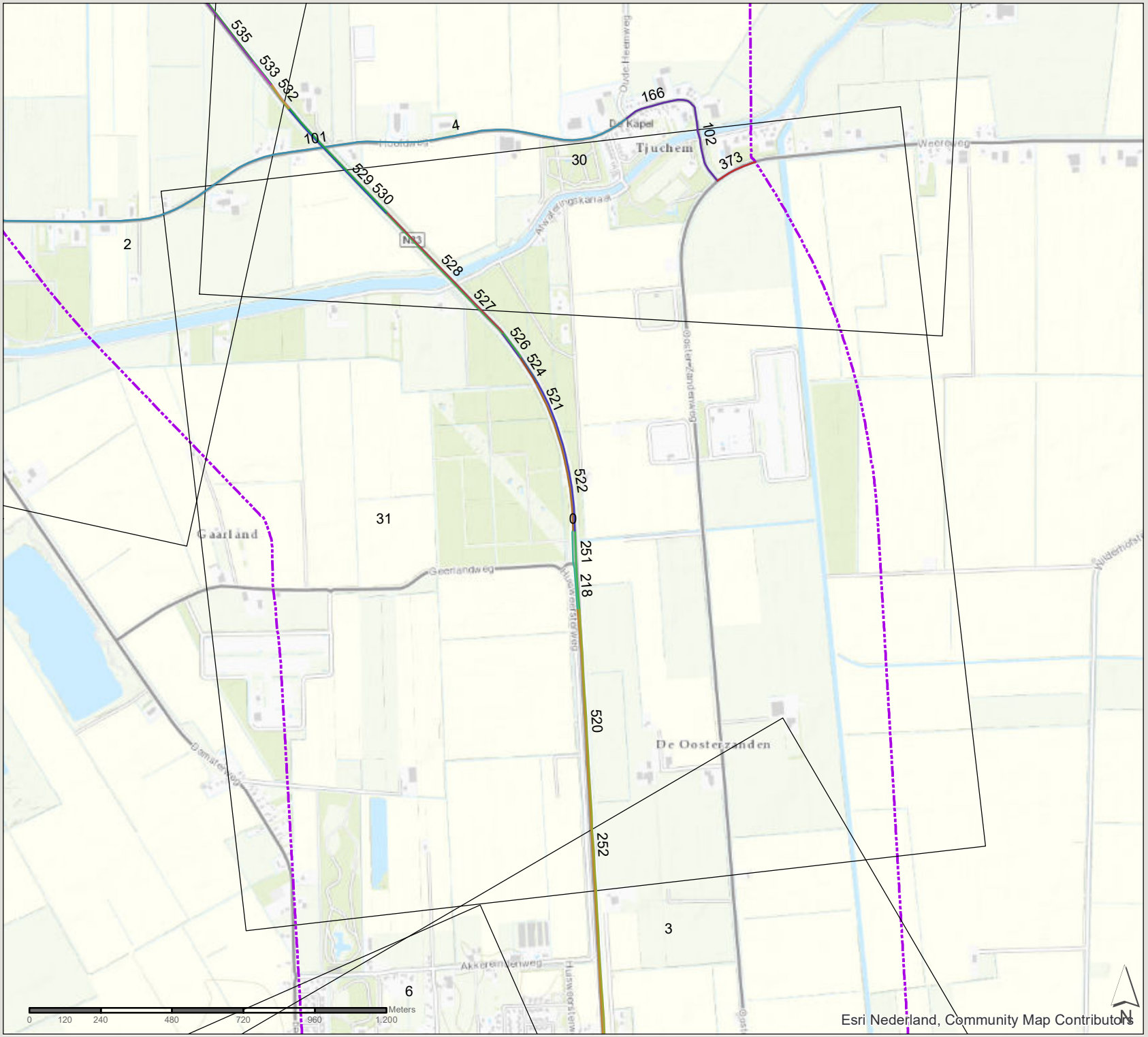

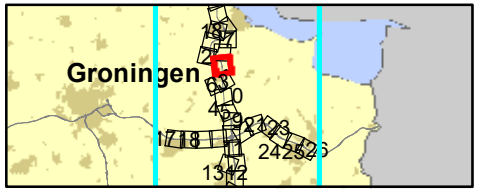

361309 verdubbeling N33
Zuidbroek-Appingedam

Datum: 4-11-2019

Schaal: 1:17.300

Formaat: A4

SWECO

Sweco Nederland B.V.
Postbus 203
3730 AE De Bilt
T +31 88 811 66 00
F +31 30 310 04 14
www.sweco.nl

File: bijlage 4 wegvoje.mxd

Wegvakken 2025 referentie

SEGMENT_ID	NWB_WEG_ID	NWB_VERSIE	BEGIN_POS	EIND_POS	OVERHEIDID	OVERHEID	STRAATNAAM	STRAATNR	WEGBEHEER	HOOGTE	X	Y	WEGTYPE	SNELHEID
1	0	0	0.0000000000	0.0000000000	20100				P	0	251913.2729118790	590280.8433556210	92	b
2	0	0	0.0000000000	0.0000000000	20100				P	0	253449.6610291820	575953.5282698570	0	e
3	0	0	0.0000000000	0.0000000000	20100				P	0	252055.1085121590	589768.2216406140	92	b
4	0	0	0.0000000000	0.0000000000	20100				P	0	253359.5697927170	589120.7701594330	92	b
5	0	0	0.0000000000	0.0000000000	20100				P	0	251913.2729118790	590280.8433556210	92	b
6	0	0	0.0000000000	0.0000000000	20100				P	0	252054.0370497640	589764.9664302730	92	b
7	0	0	0.0000000000	0.0000000000	20100				P	0	252570.5706003940	590944.8398028600	92	b
8	0	0	0.0000000000	0.0000000000	20100				P	4	254182.5889776360	585206.0860861890	92	b
9	0	0	0.0000000000	0.0000000000	20100				P	6	254256.3056877290	585233.8033117360	92	b
10	0	0	0.0000000000	0.0000000000	20100				P	0	253521.4517173310	585035.6260479440	93	b
11	0	0	0.0000000000	0.0000000000	20100				P	0	252914.5000000000	591417.0000000000	92	b
12	0	0	0.0000000000	0.0000000000	20100				P	0	252914.5000000000	591417.0000000000	92	b
13	0	0	0.0000000000	0.0000000000	20100				P	0	252853.5803105700	591489.1416522230	92	b
14	0	0	0.0000000000	0.0000000000	20100				P	0	252853.5803105700	591489.1416522230	92	b
15	0	0	0.0000000000	0.0000000000	20100				P	0	252820.0976175530	591594.7569296330	92	b
16	0	0	0.0000000000	0.0000000000	20100				P	0	252570.5706003940	590944.8398028600	92	b
17	0	0	0.0000000000	0.0000000000	20100				P	0	252801.1402851510	591566.7783009750	92	b
18	0	0	0.0000000000	0.0000000000	20100				P	0	252786.7283889310	591585.6419696290	92	b
19	0	0	0.0000000000	0.0000000000	20100				P	0	252843.7558839010	592003.5361949740	92	b
20	0	0	0.0000000000	0.0000000000	20100				P	0	252843.7558839010	592003.5361949740	92	b
21	0	0	0.0000000000	0.0000000000	20100				P	0	252841.7419147200	592488.1950810370	0	e
22	0	0	0.0000000000	0.0000000000	20100				P	0	252841.7419147200	592488.1950810370	0	e
23	0	0	0.0000000000	0.0000000000	20100				P	0	253547.2056412150	576825.1451254720	0	b
24	0	0	0.0000000000	0.0000000000	20100				P	0	253597.9545807980	576826.1269509390	0	b
25	0	0	0.0000000000	0.0000000000	20100				P	0	253614.5737339930	576713.5612612050	0	b
26	0	0	0.0000000000	0.0000000000	20100				P	0	253434.0087643660	585579.7399132420	0	c
27	0	0	0.0000000000	0.0000000000	20100				P	0	253646.7840117700	585781.6427831260	0	c
28	0	0	0.0000000000	0.0000000000	20100				P	0	253727.8094504890	586020.0000000050	0	c
29	0	0	0.0000000000	0.0000000000	20100				P	0	253434.0087643660	585579.7399132420	0	c
30	0	0	0.0000000000	0.0000000000	20100				P	0	253777.4376788190	585554.5056655690	0	c
31	0	0	0.0000000000	0.0000000000	20100				P	0	253632.1188598790	593076.1683040300	0	e
32	0	0	0.0000000000	0.0000000000	20100				P	0	253581.0128513470	593670.1137621390	0	e
33	0	0	0.0000000000	0.0000000000	20100				P	0	253735.5364600660	575771.6106645200	0	e
34	0	0	0.0000000000	0.0000000000	20100				P	0	253686.8255755590	575856.1237846390	0	e
35	0	0	0.0000000000	0.0000000000	20100				P	0	253699.4724856730	576047.2987055170	0	c
36	0	0	0.0000000000	0.0000000000	20100				P	0	253735.5364600660	575771.6106645200	0	e
37	0	0	0.0000000000	0.0000000000	20100				P	0	253744.7178494610	575707.8982796370	0	e
38	0	0	0.0000000000	0.0000000000	20100				P	0	253449.6610291820	575953.5282698570	0	e
39	0	0	0.0000000000	0.0000000000	20100				P	0	253686.8255755590	575856.1237846390	0	e
40	0	0	0.0000000000	0.0000000000	20100				P	0	253699.2766331730	576048.9797623350	0	c
41	0	0	0.0000000000	0.0000000000	20100				P	0	253634.9811935060	576571.3509489920	0	e
42	0	0	0.0000000000	0.0000000000	20100				P	0	253639.9306285980	576735.0433632180	0	b
43	0	0	0.0000000000	0.0000000000	20100				P	0	253684.3429045680	576690.3914340600	0	b
44	0	0	0.0000000000	0.0000000000	20100				P	0	253612.2187419760	576734.7616234110	0	b
45	0	0	0.0000000000	0.0000000000	20100				P	0	253612.5881196820	576781.8459337070	0	b
46	0	0	0.0000000000	0.0000000000	20100				P	0	253634.8999876300	576571.3420013920	0	e
47	0	0	0.0000000000	0.0000000000	20100				P	0	253633.9833300620	576709.1419264980	0	b
48	0	0	0.0000000000	0.0000000000	20100				P	0	253612.5881196820	576781.8459337070	0	b
49	0	0	0.0000000000	0.0000000000	20100				P	0	253617.2378984510	576827.7342172120	0	b
50	0	0	0.0000000000	0.0000000000	20100				P	0	253595.0550377770	576846.4060371580	0	b
51	0	0	0.0000000000	0.0000000000	20100				P	0	253861.6041345590	577033.9950632520	0	e
52	0	0	0.0000000000	0.0000000000	20100				P	0	253617.5570258220	576848.2639365330	0	b
53	0	0	0.0000000000	0.0000000000	20100				P	0	253646.7840117700	585781.6427831260	0	c

SEGMENT_ID	NWB_WEG_ID	NWB_VERSIE	BEGIN_POS	EIND_POS	OVERHEIDID	OVERHEID	STRAATNAAM	STRAATNR	WEGBEHEER	HOOGTE	X	Y	WEGTYPE	SNELHEID
54	0	0	0.0000000000	0.0000000000	20100				P	0	253727.8094839690	586020.0000000050	0	c
55	0	0	0.0000000000	0.0000000000	20100				P	0	254009.0000000000	585792.5000000000	0	c
56	0	0	0.0000000000	0.0000000000	20100				P	0	254009.0000000000	585792.5000000000	0	c
57	0	0	0.0000000000	0.0000000000	20100				P	0	254069.6497513240	585649.0176602390	0	c
58	0	0	0.0000000000	0.0000000000	20100				P	0	254163.6263917560	585791.1848026770	0	c
59	0	0	0.0000000000	0.0000000000	20100				P	0	253777.4376788190	585554.5056655690	0	c
60	0	0	0.0000000000	0.0000000000	20100				P	0	254069.6484727890	585649.0441898470	0	c
61	0	0	0.0000000000	0.0000000000	20100				P	0	254170.3434341710	583139.7658938260	92	b
62	0	0	0.0000000000	0.0000000000	20100				P	0	253632.1188598790	593076.1683040300	0	e
63	0	0	0.0000000000	0.0000000000	20100				P	0	254210.9361755360	593084.9840438880	0	e
64	0	0	0.0000000000	0.0000000000	20100				P	0	253904.6289580410	593642.5286784610	0	e
65	0	0	0.0000000000	0.0000000000	20100				P	0	254197.4232982670	593624.6717090380	0	e
66	0	0	0.0000000000	0.0000000000	20100				P	0	253688.6835836990	593705.1932834330	0	e
67	0	0	0.0000000000	0.0000000000	20100				P	0	253688.6835836990	593705.1932834330	0	e
68	0	0	0.0000000000	0.0000000000	20100				P	0	253676.5452634720	593677.1246753820	0	e
69	0	0	0.0000000000	0.0000000000	20100				P	0	253581.0309763770	593670.1138813830	0	e
70	0	0	0.0000000000	0.0000000000	20100				P	0	253684.4021850690	593653.6789420650	0	e
71	0	0	0.0000000000	0.0000000000	20100				P	0	253904.6289580410	593642.5286784610	0	e
72	0	0	0.0000000000	0.0000000000	20100				P	0	253694.9715270450	593676.8398694120	0	e
73	0	0	0.0000000000	0.0000000000	20100				P	0	253744.7178494610	575707.8982796370	0	e
74	0	0	0.0000000000	0.0000000000	20100				P	0	253861.6041314570	577033.9950630070	0	e
75	0	0	0.0000000000	0.0000000000	20100				P	0	254455.3747697840	577610.5822870690	0	e
76	0	0	0.0000000000	0.0000000000	20100				P	0	254455.3747697840	577610.5822870690	0	e
77	0	0	0.0000000000	0.0000000000	20100				P	0	255179.9220262690	579454.1608630430	92	b
78	0	0	0.0000000000	0.0000000000	20100				P	0	254295.2040661560	580445.3260507480	0	e
79	0	0	0.0000000000	0.0000000000	20100				P	0	254295.2036500920	580445.3131527750	0	e
80	0	0	0.0000000000	0.0000000000	20100				P	6	255171.2129359440	580812.1576411980	92	b
81	0	0	0.0000000000	0.0000000000	20100				P	0	254228.5223468570	580866.1586289090	0	e
82	0	0	0.0000000000	0.0000000000	20100				P	6	255171.2061247470	580812.1897698370	92	b
83	0	0	0.0000000000	0.0000000000	20100				P	0	255879.1917790250	580962.8885079860	92	b
84	0	0	0.0000000000	0.0000000000	20100				P	0	254170.2818175160	583140.8695585960	92	b
85	0	0	0.0000000000	0.0000000000	20100				P	0	254228.5236127110	580866.1561883060	0	e
86	0	0	0.0000000000	0.0000000000	20100				P	4	254180.2583668030	585239.2021423460	92	b
87	0	0	0.0000000000	0.0000000000	20100				P	0	254382.0202657040	585750.7574151220	0	e
88	0	0	0.0000000000	0.0000000000	20100				P	0	254430.7045335200	585735.2054962360	0	e
89	0	0	0.0000000000	0.0000000000	20100				P	6	254256.3139837510	585233.7616684660	92	b
90	0	0	0.0000000000	0.0000000000	20100				P	0	254996.5330818780	585342.1222288730	92	b
91	0	0	0.0000000000	0.0000000000	20100				P	0	254996.5332286070	585342.1222498140	92	b
92	0	0	0.0000000000	0.0000000000	20100				P	0	255438.1192198690	585403.3447918900	92	b
93	0	0	0.0000000000	0.0000000000	20100				P	0	255357.6003310320	585065.3861460300	92	b
94	0	0	0.0000000000	0.0000000000	20100				P	0	254975.7237289790	585612.0473401390	92	b
95	0	0	0.0000000000	0.0000000000	20100				P	0	254163.6263917560	585791.1848026770	0	c
96	0	0	0.0000000000	0.0000000000	20100				P	0	254291.6079999750	585777.5891602690	0	e
97	0	0	0.0000000000	0.0000000000	20100				P	0	254382.0312749190	585750.7908809950	0	e
98	0	0	0.0000000000	0.0000000000	20100				P	0	254334.5939704340	585765.2775171120	0	e
99	0	0	0.0000000000	0.0000000000	20100				P	0	254430.7045335200	585735.2054962360	0	e
100	0	0	0.0000000000	0.0000000000	20100				P	0	254475.9748285860	585719.8871585340	0	e
101	0	0	0.0000000000	0.0000000000	20100				P	0	253359.5857513870	589120.7724392430	92	b
102	0	0	0.0000000000	0.0000000000	20100				P	0	254666.3739861580	589257.9306341410	0	c
103	0	0	0.0000000000	0.0000000000	20100				P	0	255141.5653347910	591713.7938341150	92	b
104	0	0	0.0000000000	0.0000000000	20100				P	0	254210.9361755360	593084.9840438880	0	e
105	0	0	0.0000000000	0.0000000000	20100				P	0	254197.4232982670	593624.6717090380	0	e
106	0	0	0.0000000000	0.0000000000	20100				P	0	254330.7424439370	593614.0940943370	0	e
107	0	0	0.0000000000	0.0000000000	20100				P	0	254545.9659363690	593597.5114803350	0	e

SEGMENT_ID	NWB_WEG_ID	NWB_VERSIE	BEGIN_POS	EIND_POS	OVERHEIDID	OVERHEID	STRAATNAAM	STRAATNR	WEGBEHEER	HOOGTE	X	Y	WEGTYPE	SNELHEID
108	0	0	0.0000000000	0.0000000000	20100				P	0	254449.9947183370	593604.4250117090	0	e
109	0	0	0.0000000000	0.0000000000	20100				P	0	254545.9659363690	593597.5114803350	0	e
110	0	0	0.0000000000	0.0000000000	20100				P	0	254729.1502098230	593700.2518040100	0	e
111	0	0	0.0000000000	0.0000000000	20100				P	0	254449.9947183370	593604.4250117090	0	e
112	0	0	0.0000000000	0.0000000000	20100				P	0	254392.6803123770	593621.3523720320	0	e
113	0	0	0.0000000000	0.0000000000	20100				P	0	254330.7424439370	593614.0940943370	0	e
114	0	0	0.0000000000	0.0000000000	20100				P	0	254389.2389215160	593594.8419526570	0	e
115	0	0	0.0000000000	0.0000000000	20100				P	0	255459.3087647460	572858.1687461870	92	b
116	0	0	0.0000000000	0.0000000000	20100				P	0	255185.9470258480	579454.0239312350	92	b
117	0	0	0.0000000000	0.0000000000	20100				P	0	255649.4785167650	579442.2162948320	92	b
118	0	0	0.0000000000	0.0000000000	20100				P	0	254729.1499954450	593700.2515431980	0	e
119	0	0	0.0000000000	0.0000000000	20100				P	0	254942.2497567550	593871.5444027180	0	e
120	0	0	0.0000000000	0.0000000000	20100				P	0	255052.5309127590	593896.1730892860	0	e
121	0	0	0.0000000000	0.0000000000	20100				P	0	254937.2064436290	593883.6296628960	0	e
122	0	0	0.0000000000	0.0000000000	20100				P	0	255042.5942909720	593906.6573445010	0	e
123	0	0	0.0000000000	0.0000000000	20100				P	0	255459.3498423730	572858.1645928880	92	b
124	0	0	0.0000000000	0.0000000000	20100				P	0	255667.2732594010	572607.3253752920	92	b
125	0	0	0.0000000000	0.0000000000	20100				P	0	255797.7252711770	572889.5877417960	92	b
126	0	0	0.0000000000	0.0000000000	20100				P	0	255051.1122553340	593371.0116230750	0	e
127	0	0	0.0000000000	0.0000000000	20100				P	0	255574.0890279440	593259.6046119280	0	e
128	0	0	0.0000000000	0.0000000000	20100				P	0	255364.4668738350	593939.8853001930	0	e
129	0	0	0.0000000000	0.0000000000	20100				P	0	255142.1581669050	593938.6167699520	0	e
130	0	0	0.0000000000	0.0000000000	20100				P	0	255364.4668738350	593939.8853001930	0	e
131	0	0	0.0000000000	0.0000000000	20100				P	0	255569.4091479300	593858.0346831860	0	e
132	0	0	0.0000000000	0.0000000000	20100				P	0	255051.1122553340	593371.0116230750	0	e
133	0	0	0.0000000000	0.0000000000	20100				P	0	255066.5652302300	593899.6927131270	0	e
134	0	0	0.0000000000	0.0000000000	20100				P	0	255045.9295017910	593920.5066769280	0	e
135	0	0	0.0000000000	0.0000000000	20100				P	0	255058.8720359540	593923.9927571520	0	e
136	0	0	0.0000000000	0.0000000000	20100				P	0	255145.3739494580	593929.0120358850	0	e
137	0	0	0.0000000000	0.0000000000	20100				P	0	255070.1533047650	593914.4327917710	0	e
138	0	0	0.0000000000	0.0000000000	20100				P	0	255667.2732594010	572607.3253752920	92	b
139	0	0	0.0000000000	0.0000000000	20100				P	0	255797.7252711770	572889.5877417960	92	b
140	0	0	0.0000000000	0.0000000000	20100				P	0	255899.2153012790	572950.7504462060	92	b
141	0	0	0.0000000000	0.0000000000	20100				P	0	255878.7813259360	572976.4295357140	92	b
142	0	0	0.0000000000	0.0000000000	20100				P	0	256006.6032535690	573037.2813508830	92	b
143	0	0	0.0000000000	0.0000000000	20100				P	0	256006.6032535690	573037.2813508830	92	b
144	0	0	0.0000000000	0.0000000000	20100				P	0	256133.3094962040	573036.4135371110	92	b
145	0	0	0.0000000000	0.0000000000	20100				P	0	255765.8188201420	579449.7157868640	92	b
146	0	0	0.0000000000	0.0000000000	20100				P	0	256272.1169723220	579425.2504508960	92	b
147	0	0	0.0000000000	0.0000000000	20100				P	0	255650.4068542660	579451.9947177270	92	b
148	0	0	0.0000000000	0.0000000000	20100				P	0	255708.0151634680	579437.0881738260	92	b
149	0	0	0.0000000000	0.0000000000	20100				P	0	255766.7175320360	579438.5258341970	92	b
150	0	0	0.0000000000	0.0000000000	20100				P	0	255708.4172003920	579452.8501863500	92	b
151	0	0	0.0000000000	0.0000000000	20100				P	0	255438.1192198690	585403.3447918900	92	b
152	0	0	0.0000000000	0.0000000000	20100				P	0	255570.8182904700	593268.1167563150	0	e
153	0	0	0.0000000000	0.0000000000	20100				P	0	255680.1620171190	593306.8440079000	0	e
154	0	0	0.0000000000	0.0000000000	20100				P	0	255680.1620171190	593306.8440079000	0	e
155	0	0	0.0000000000	0.0000000000	20100				P	0	255535.7279242280	593876.4575909240	0	e
156	0	0	0.0000000000	0.0000000000	20100				P	0	256131.6475143760	573059.3554562170	92	b
157	0	0	0.0000000000	0.0000000000	20100				P	0	256158.2933757260	573037.2407351530	92	b
158	0	0	0.0000000000	0.0000000000	20100				P	0	256155.6072672860	573062.6939327300	92	b
159	0	0	0.0000000000	0.0000000000	20100				P	0	256209.0000000000	573055.5000000000	92	b
160	0	0	0.0000000000	0.0000000000	20100				P	0	256209.0000000000	573055.5000000000	92	b
161	0	0	0.0000000000	0.0000000000	20100				P	0	256262.4771720820	573048.6547830980	92	b

SEGMENT_ID	NWB_WEG_ID	NWB_VERSIE	BEGIN_POS	EIND_POS	OVERHEIDID	OVERHEID	STRAATNAAM	STRAATNR	WEGBEHEER	HOOGTE	X	Y	WEGTYPE	SNELHEID
162	0	0	0.0000000000	0.0000000000	20100				P	0	256259.0724598500	573073.3800423780	92	b
163	0	0	0.0000000000	0.0000000000	20100				P	0	256286.1341606260	573052.0153650460	92	b
164	0	0	0.0000000000	0.0000000000	20100				P	0	256283.4958717630	573074.6641876390	92	b
165	0	0	0.0000000000	0.0000000000	20100				P	0	256501.4112693470	573272.1216909680	0	e
166	0	0	0.0000000000	0.0000000000	20100				P	0	254666.3739861580	589257.9306341410	0	c
167	0	0	0.0000000000	0.0000000000	20100				P	0	255141.5779318240	591713.7930569580	92	b
168	0	0	0.0000000000	0.0000000000	20100				P	0	256875.0125904220	572946.4790879550	0	e
169	0	0	0.0000000000	0.0000000000	20100				P	0	256501.4112693470	573272.1216909680	0	e
170	0	0	0.0000000000	0.0000000000	20100				P	0	256875.0133247550	572946.4713841320	0	e
171	0	0	0.0000000000	0.0000000000	20100				P	0	256976.8569486670	573505.7838400430	0	e
172	0	0	0.0000000000	0.0000000000	20100				P	0	256976.8569486670	573505.7838400430	0	e
173	0	0	0.0000000000	0.0000000000	20100				P	0	256272.1256529850	579425.2502218450	92	b
174	0	0	0.0000000000	0.0000000000	20100				P	0	258353.8386145460	579115.8481173270	92	b
175	0	0	0.0000000000	0.0000000000	20100				P	0	255357.5997932490	585065.3915521640	92	b
176	0	0	0.0000000000	0.0000000000	20100				P	0	255879.1917790250	580962.8885079860	92	b
177	0	0	0.0000000000	0.0000000000	20100				P	0	261636.7592070930	579578.2771711180	92	b
178	0	0	0.0000000000	0.0000000000	20100				P	0	260449.7338466930	578131.6935125070	92	b
179	0	0	0.0000000000	0.0000000000	20100				P	0	258353.8386145460	579115.8481173270	92	b
180	0	0	0.0000000000	0.0000000000	20100				P	0	260449.7338466930	578131.6935125070	92	b
181	0	0	0.0000000000	0.0000000000	20100				P	0	260620.6653053420	578349.4999268330	92	b
182	0	0	0.0000000000	0.0000000000	20100				P	0	260620.6653053420	578349.4999268330	92	b
183	0	0	0.0000000000	0.0000000000	20100				P	0	260831.4442658970	578516.7925547830	92	b
184	0	0	0.0000000000	0.0000000000	20100				P	0	260831.4442284780	578516.7925249740	92	b
185	0	0	0.0000000000	0.0000000000	20100				P	0	260909.3790785550	578570.8347640710	92	b
186	0	0	0.0000000000	0.0000000000	20100				P	4	261039.5115214120	578692.2641770520	92	b
187	0	0	0.0000000000	0.0000000000	20100				P	0	261611.5266212190	579188.9070095800	92	b
188	0	0	0.0000000000	0.0000000000	20100				P	0	261636.7592070930	579578.2771711180	92	b
189	0	0	0.0000000000	0.0000000000	20100				P	0	261611.5266212190	579188.9070095800	92	b
190	0	0	0.0000000000	0.0000000000	20100				P	0	261650.8804371160	579224.3365608200	92	b
191	0	0	0.0000000000	0.0000000000	20100				P	4	261120.1207689260	578734.6062018110	92	b
192	0	0	0.0000000000	0.0000000000	20100				P	0	261650.8804371160	579224.3365608200	92	b
193	0	0	0.0000000000	0.0000000000	20100				P	0	253521.4517173310	585035.6260479440	93	b
194	0	0	0.0000000000	0.0000000000	20100				P	0	254291.5946847010	585777.5936990950	0	e
195	0	0	0.0000000000	0.0000000000	20100				P	0	254334.5544109480	585765.1174687080	0	e
196	0	0	0.0000000000	0.0000000000	20100				P	0	254975.7268801660	585612.0466849680	92	b
197	0	0	0.0000000000	0.0000000000	20100				P	0	254475.9609515820	585719.8904605210	0	e
198	0	0	0.0000000000	0.0000000000	20100				P	0	260902.2651694950	578576.7087372100	92	b
199	0	0	0.0000000000	0.0000000000	20100				P	4	261134.8772004970	578752.3611513730	92	b
200	0	0	0.0000000000	0.0000000000	20100	Rijkswaterstaat	Rijksweg A7	007	P	0	246520.6243184040	576790.0939204030	93	b
201	0	0	0.0000000000	0.0000000000	20100	Rijkswaterstaat	Rijksweg A7	007	P	0	248268.9690946440	576685.0000000010	93	b
202	0	0	0.0000000000	0.0000000000	20100	Rijkswaterstaat	HOOGEZAND 41	007	P	0	246824.7636251270	576840.3116963510	93	b
203	0	0	0.0000000000	0.0000000000	20100	Rijkswaterstaat	Rijksweg A7	007	P	0	246799.3379456610	576744.2051115130	93	b
204	0	0	0.0000000000	0.0000000000	20100	Rijkswaterstaat	HOOGEZAND 41	007	P	0	246789.9536532890	576666.4900685690	93	b
205	0	0	0.0000000000	0.0000000000	20100	Rijkswaterstaat	HOOGEZAND 41	007	P	0	246722.7591138300	576817.7162841840	93	b
206	0	0	0.0000000000	0.0000000000	20100	Rijkswaterstaat	Rijksweg A7	007	P	0	248243.6464315800	576699.9999999970	93	b
207	0	0	0.0000000000	0.0000000000	20100	Rijkswaterstaat	SAPPEMEER 42	007	P	0	249780.3028332460	576585.1508713830	93	b
208	0	0	0.0000000000	0.0000000000	20100	Rijkswaterstaat	Rijksweg Oost	007	P	0	250117.9064097730	576596.7187486380	93	b
209	0	0	0.0000000000	0.0000000000	20100	Rijkswaterstaat	SAPPEMEER 42	007	P	0	249724.7619584710	576635.7156890470	93	b
210	0	0	0.0000000000	0.0000000000	20100	Rijkswaterstaat	Rijksweg Oost	7	P	0	250050.7664691930	576611.8963811070	93	b
211	0	0	0.0000000000	0.0000000000	20100	Rijkswaterstaat	SAPPEMEER 42	007	P	0	250392.2215787820	576632.6346286810	93	b
212	0	0	0.0000000000	0.0000000000	20100	Rijkswaterstaat	SAPPEMEER 42	007	P	0	250407.6625055960	576576.2638238400	93	b
213	0	0	0.0000000000	0.0000000000	20100	Rijkswaterstaat	Rijksweg A7	007	P	2	251913.9256390050	576641.5650547760	93	b
214	0	0	0.0000000000	0.0000000000	20100	Rijkswaterstaat	Rijksweg A7	007	P	2	251940.7764709410	576628.7206187190	93	b
215	0	0	0.0000000000	0.0000000000	20100	Rijkswaterstaat	RYKSWG	007	P	-2	253481.0094006810	576763.5682426220	93	b

SEGMENT_ID	NWB_WEG_ID	NWB_VERSIE	BEGIN_POS	EIND_POS	OVERHEIDID	OVERHEID	STRAATNAAM	STRAATNR	WEGBEHEER	HOOGTE	X	Y	WEGTYPE	SNELHEID
216	0	0	0.0000000000	0.0000000000	20100	Rijkswaterstaat	ZUIDBROEK 43	007	P	1	253372.4426177910	576736.8831539510	93	b
217	0	0	0.0000000000	0.0000000000	20100	Rijkswaterstaat	RYKSWG	033	P	1	252571.7967279960	590276.9731083420	93	b
218	0	0	0.0000000000	0.0000000000	20100	Rijkswaterstaat	RYKSWG	33	P	1	254262.8056720770	587709.1997812070	93	b
219	0	0	0.0000000000	0.0000000000	20100	Rijkswaterstaat	RYKSWG	033	P	1	253483.9768869210	591633.0376826440	93	b
220	0	0	0.0000000000	0.0000000000	20100	Rijkswaterstaat	RYKSWG	33	P	1	252946.3296370330	591446.8746878860	93	b
221	0	0	0.0000000000	0.0000000000	20100	Rijkswaterstaat	RYKSWG	33	P	1	252952.1794881540	591440.0320000660	93	b
222	0	0	0.0000000000	0.0000000000	20100	Rijkswaterstaat	RYKSWG	033	P	1	252842.3709296660	591352.9632668460	93	b
223	0	0	0.0000000000	0.0000000000	20100	Rijkswaterstaat	RYKSWG	033	P	1	252848.2623781580	591347.0472526710	93	b
224	0	0	0.0000000000	0.0000000000	20100	Rijkswaterstaat	RYKSWG	033	P	0	253085.8173525160	597972.4644450260	93	b
225	0	0	0.0000000000	0.0000000000	20100	Rijkswaterstaat	RYKSWG	007	P	1	253949.8903859970	576818.4396507940	93	b
226	0	0	0.0000000000	0.0000000000	20100	Rijkswaterstaat	ZUIDBROEK 43	007	P	0	253833.4906018030	576831.0781614880	93	b
227	0	0	0.0000000000	0.0000000000	20100	Rijkswaterstaat	RYKSWG	7	P	1	254359.5000000000	576841.0000000000	93	b
228	0	0	0.0000000000	0.0000000000	20100	Rijkswaterstaat	ZUIDBROEK 43	007	P	1	253337.8745281110	576776.8188643670	93	b
229	0	0	0.0000000000	0.0000000000	20100	Rijkswaterstaat	RYKSWG	033	P	0	253520.3109107430	597112.7872497120	93	b
230	0	0	0.0000000000	0.0000000000	20100	Rijkswaterstaat	ZUIDBROEK 43	007	P	1	253886.5807851370	576783.8923242590	93	b
231	0	0	0.0000000000	0.0000000000	20100	Rijkswaterstaat	DELFZIJL	033	P	1	254021.0976692490	594311.1091941930	93	b
232	0	0	0.0000000000	0.0000000000	20100	Rijkswaterstaat	Rijksweg	33	P	0	253596.0696229040	596945.7402304310	93	b
233	0	0	0.0000000000	0.0000000000	20100	Rijkswaterstaat	RYKSWG	033	P	0	253502.5491479580	595789.3106122030	93	b
234	0	0	0.0000000000	0.0000000000	20100	Rijkswaterstaat	RYKSWG	033	P	0	253528.4934688850	597116.7368940900	93	b
235	0	0	0.0000000000	0.0000000000	20100	Rijkswaterstaat	Rijksweg	33	P	0	253586.5524381220	596943.2346149760	93	b
236	0	0	0.0000000000	0.0000000000	20100	Rijkswaterstaat	RYKSWG	007	P	2	255236.4023118880	576925.4886847640	93	b
237	0	0	0.0000000000	0.0000000000	20100	Rijkswaterstaat	KP ZUIDBROEK	007	P	1	255393.2503796840	576830.3238052350	93	b
238	0	0	0.0000000000	0.0000000000	20100	Rijkswaterstaat	RYKSWG	33	P	1	254408.7817600920	585250.4708763240	93	b
239	0	0	0.0000000000	0.0000000000	20100	Rijkswaterstaat	RYKSWG	33	P	1	254412.6251067030	585330.2728547320	93	b
240	0	0	0.0000000000	0.0000000000	20100	Rijkswaterstaat	RYKSWG	033	P	0	254416.5606359190	585251.4990955980	93	b
241	0	0	0.0000000000	0.0000000000	20100	Rijkswaterstaat	RYKSWG	33	P	1	254414.0056217290	585168.4777529520	93	b
242	0	0	0.0000000000	0.0000000000	20100	Rijkswaterstaat	RYKSWG	33	P	1	254421.8907614830	585167.0374140620	93	b
243	0	0	0.0000000000	0.0000000000	20100	Rijkswaterstaat	RYKSWG	033	P	0	255265.6659280560	580653.9479743210	93	b
244	0	0	0.0000000000	0.0000000000	20100	Rijkswaterstaat	RYKSWG	033	P	3	254396.5630922580	585438.6102093300	93	b
245	0	0	0.0000000000	0.0000000000	20100	Rijkswaterstaat	RYKSWG	033	P	5	254386.6595858960	585706.5993783410	93	b
246	0	0	0.0000000000	0.0000000000	20100	Rijkswaterstaat	RYKSWG	33	P	2	254403.7857854890	585421.6118880410	93	b
247	0	0	0.0000000000	0.0000000000	20100	Rijkswaterstaat	SIDDEBUREN	033	P	2	254410.5722961520	585563.2277567290	93	b
248	0	0	0.0000000000	0.0000000000	20100	Rijkswaterstaat	RYKSWG	033	P	1	254400.2633611350	585347.4862593980	93	b
249	0	0	0.0000000000	0.0000000000	20100	Rijkswaterstaat	RYKSWG	033	P	2	254393.0402536780	585899.2097433240	93	b
250	0	0	0.0000000000	0.0000000000	20100	Rijkswaterstaat	SIDDEBUREN	033	P	2	254382.8129583360	585510.4004558060	93	b
251	0	0	0.0000000000	0.0000000000	20100	Rijkswaterstaat	RYKSWG	033	P	1	254269.4469741650	587708.9397780410	93	b
252	0	0	0.0000000000	0.0000000000	20100	Rijkswaterstaat	RYKSWG	33	P	0	254320.2271608630	586817.0018938740	93	b
253	0	0	0.0000000000	0.0000000000	20100	Rijkswaterstaat	FARMSUM	33	P	0	254495.0210259220	593475.7830692790	93	b
254	0	0	0.0000000000	0.0000000000	20100	Rijkswaterstaat	FARMSUM	33	P	1	254646.8450781050	593446.3927320190	93	b
255	0	0	0.0000000000	0.0000000000	20100	Rijkswaterstaat	RYKSWG	033	P	6	254345.4307707390	594060.5321583040	93	b
256	0	0	0.0000000000	0.0000000000	20100	Rijkswaterstaat	DELFZIJL	033	P	5	254375.3983826680	594064.4652917790	93	b
257	0	0	0.0000000000	0.0000000000	20100	Rijkswaterstaat	RYKSWG	033	P	6	254435.0352094800	593867.3665307120	93	b
258	0	0	0.0000000000	0.0000000000	20100	Rijkswaterstaat	RYKSWG	033	P	6	254292.4188539760	594173.5122478970	93	b
259	0	0	0.0000000000	0.0000000000	20100	Rijkswaterstaat	RYKSWG	033	P	6	254232.5000000000	594287.0000000000	93	b
260	0	0	0.0000000000	0.0000000000	20100	Rijkswaterstaat	DELFZIJL	033	P	6	254198.9780316980	594302.2323840520	93	b
261	0	0	0.0000000000	0.0000000000	20100	Rijkswaterstaat	DELFZIJL	033	P	6	254223.0536804110	594269.0596884780	93	b
262	0	0	0.0000000000	0.0000000000	20100	Rijkswaterstaat	DELFZIJL	033	P	5	254366.3018885920	594095.2550222100	93	b
263	0	0	0.0000000000	0.0000000000	20100	Rijkswaterstaat	DELFZIJL	033	P	2	254372.9998656720	594219.1709237580	93	b
264	0	0	0.0000000000	0.0000000000	20100	Rijkswaterstaat	RYKSWG	33	P	1	255600.5000000000	579892.0000000000	93	b
265	0	0	0.0000000000	0.0000000000	20100	Rijkswaterstaat	RYKSWG	033	P	2	254647.8467751140	593150.8796451010	93	b
266	0	0	0.0000000000	0.0000000000	20100	Rijkswaterstaat	FARMSUM	033	P	2	254643.5064556350	593265.0965010240	93	b
267	0	0	0.0000000000	0.0000000000	20100	Rijkswaterstaat	RYKSWG	33	P	2	254620.5000000000	593264.0000000000	93	b
268	0	0	0.0000000000	0.0000000000	20100	Rijkswaterstaat	FARMSUM	033	P	2	254580.3827765520	593348.5999224890	93	b
269	0	0	0.0000000000	0.0000000000	20100	Rijkswaterstaat	FARMSUM	033	P	2	254629.3562284710	593301.6117011450	93	b

SEGMENT_ID	NWB_WEG_ID	NWB_VERSIE	BEGIN_POS	EIND_POS	OVERHEIDID	OVERHEID	STRAATNAAM	STRAATNR	WEGBEHEER	HOOGTE	X	Y	WEGTYPE	SNELHEID
270	0	0	0.0000000000	0.0000000000	20100	Rijkswaterstaat	RYKSWG	33	P	2	254588.6049483880	593387.0265906520	93	b
271	0	0	0.0000000000	0.0000000000	20100	Rijkswaterstaat	RYKSWG	33	P	2	254605.5000000000	593322.5000000000	93	b
272	0	0	0.0000000000	0.0000000000	20100	Rijkswaterstaat	RYKSWG	033	P	2	254569.1176159820	593391.4970713920	93	b
273	0	0	0.0000000000	0.0000000000	20100	Rijkswaterstaat	RYKSWG	033	P	0	255166.8751955780	566640.3703380120	93	b
274	0	0	0.0000000000	0.0000000000	20100	Rijkswaterstaat	VEENDAM-ZUID 37	033	P	0	255116.2479996710	566447.9822494060	93	b
275	0	0	0.0000000000	0.0000000000	20100	Rijkswaterstaat	RYKSWG	033	P	0	255575.0290313590	567817.8777900450	93	b
276	0	0	0.0000000000	0.0000000000	20100	Rijkswaterstaat	VEENDAM-ZUID 37	033	P	0	255093.4239249600	566508.1097671070	93	b
277	0	0	0.0000000000	0.0000000000	20100	Rijkswaterstaat	VEENDAM-ZUID 37		P	0	255236.0050374460	566780.6793027510	93	b
278	0	0	0.0000000000	0.0000000000	20100	Rijkswaterstaat	RYKSWG	033	P	0	255562.4183285620	567808.6601824200	93	b
279	0	0	0.0000000000	0.0000000000	20100	Rijkswaterstaat	KP ZUIDBROEK	007	P	2	256129.1286682350	577178.3431697970	93	b
280	0	0	0.0000000000	0.0000000000	20100	Rijkswaterstaat	RYKSWG	7	P	5	255995.5181657100	577104.7544249820	93	b
281	0	0	0.0000000000	0.0000000000	20100	Rijkswaterstaat	RYKSWG	033	P	1	255744.3434236650	577314.0142512980	93	b
282	0	0	0.0000000000	0.0000000000	20100	Rijkswaterstaat	VEENDAM 38	033	P	0	255926.0251837560	568897.9101342710	93	b
283	0	0	0.0000000000	0.0000000000	20100	Groningen	Geert Veenhuizenweg	N366	P	0	256011.9233817640	569103.7906572450	92	b
284	0	0	0.0000000000	0.0000000000	20100	Rijkswaterstaat	VEENDAM-NOORD 39	033	P	2	256119.9584717880	573305.5447629320	93	b
285	0	0	0.0000000000	0.0000000000	20100	Rijkswaterstaat	RYKSWG	033	P	5	256189.2835880360	573084.2150722160	93	b
286	0	0	0.0000000000	0.0000000000	20100	Rijkswaterstaat	RYKSWG	007	P	1	256581.5348619140	577239.5148688340	93	b
287	0	0	0.0000000000	0.0000000000	20100	Rijkswaterstaat	RYKSWG	33	P	1	255707.3991106200	579014.4659011860	93	b
288	0	0	0.0000000000	0.0000000000	20100	Rijkswaterstaat	RYKSWG	33	P	1	255704.8708547050	578781.4988228460	93	b
289	0	0	0.0000000000	0.0000000000	20100	Rijkswaterstaat	NOORDBROEK	033	P	2	255726.5031133230	579217.5844509100	93	b
290	0	0	0.0000000000	0.0000000000	20100	Rijkswaterstaat	RYKSWG	033	P	2	255638.6970609160	579798.2573477240	93	b
291	0	0	0.0000000000	0.0000000000	20100	Rijkswaterstaat	NOORDBROEK	033	P	1	255686.8486259220	579189.7554149150	93	b
292	0	0	0.0000000000	0.0000000000	20100	Rijkswaterstaat	RYKSWG	033	P	2	255708.3094912730	579654.3481104980	93	b
293	0	0	0.0000000000	0.0000000000	20100	Rijkswaterstaat	NOORDBROEK	033	P	2	255656.7430709970	579696.3017077480	93	b
294	0	0	0.0000000000	0.0000000000	20100	Groningen	Provincialeweg	N366	P	0	256616.2645453820	568641.7696755950	92	b
295	0	0	0.0000000000	0.0000000000	20100	Rijkswaterstaat	VEENDAM-NOORD 39	033	P	1	256287.1113067000	572922.5248217250	93	b
296	0	0	0.0000000000	0.0000000000	20100	Rijkswaterstaat	RYKSWG	033	P	5	256205.5031119970	573056.9716427810	93	b
297	0	0	0.0000000000	0.0000000000	20100	Rijkswaterstaat	VEENDAM-NOORD 39	033	P	2	256187.7857356390	572776.1003379300	93	b
298	0	0	0.0000000000	0.0000000000	20100	Rijkswaterstaat	VEENDAM-NOORD 39	033	P	3	256186.3830830320	573297.1206094950	93	b
299	0	0	0.0000000000	0.0000000000	20100	Rijkswaterstaat	Rijksweg A7	007	P	1	257869.7237195810	577992.8719162420	93	b
300	0	0	0.0000000000	0.0000000000	20100	Rijkswaterstaat	Rijksweg A7	007	P	1	260744.6788949910	579023.6096643160	93	b
301	0	0	0.0000000000	0.0000000000	20100	Rijkswaterstaat	SCHEEMDA 45	007	P	0	260612.0395219480	579039.5566310700	93	b
302	0	0	0.0000000000	0.0000000000	20100	Rijkswaterstaat	Rijksweg A7	007	P	0	261853.9499709970	578198.5320484710	93	b
303	0	0	0.0000000000	0.0000000000	20100	Rijkswaterstaat	SCHEEMDA 45	007	P	3	260903.8855845150	578787.2418163850	93	b
304	0	0	0.0000000000	0.0000000000	20100	Rijkswaterstaat	Rijksweg A7	007	P	0	260842.7913465580	579000.8322462330	93	b
305	0	0	0.0000000000	0.0000000000	20100	Rijkswaterstaat	SCHEEMDA 45	007	P	1	261035.1001041020	578922.8702804490	93	b
306	0	0	0.0000000000	0.0000000000	20100	Rijkswaterstaat	Rijksweg A7	007	P	0	261838.9561518250	578231.7168857750	93	b
307	0	0	0.0000000000	0.0000000000	20100	Rijkswaterstaat	HEILIGERLEE 46	007	P	0	262701.7121054620	577193.5007054630	93	b
308	0	0	0.0000000000	0.0000000000	20100	Rijkswaterstaat	Rijksweg A7	007	P	0	262938.9561515500	577030.4865427630	93	b
309	0	0	0.0000000000	0.0000000000	20100	Rijkswaterstaat	HEILIGERLEE 46	007	P	0	263166.6217267940	576858.5331806530	93	b
310	0	0	0.0000000000	0.0000000000	20100	Rijkswaterstaat	HEILIGERLEE 46	007	P	0	262711.4389592910	577280.5622196770	93	b
311	0	0	0.0000000000	0.0000000000	20100	Rijkswaterstaat	Rijksweg A7	007	P	0	262915.6820462420	577063.5386070910	93	b
312	0	0	0.0000000000	0.0000000000	20100	Rijkswaterstaat	HEILIGERLEE 46	007	P	0	263214.9716185660	576915.1309176190	93	b
313	0	0	0.0000000000	0.0000000000	20100	Rijkswaterstaat	Rijksweg A7	007	P	0	264742.4754022530	576304.0973553470	93	b
314	0	0	0.0000000000	0.0000000000	20100	Rijkswaterstaat	RYKSWG	007	P	0	266533.0716657220	575588.7860073020	93	b
315	0	0	0.0000000000	0.0000000000	20100	Rijkswaterstaat	WINSCHOTEN 47	007	P	0	266319.4734954930	575682.0877051050	93	b
316	0	0	0.0000000000	0.0000000000	20100	Rijkswaterstaat	Rijksweg A7	007	P	0	264750.4517220980	576314.2054469980	93	b
317	0	0	0.0000000000	0.0000000000	20100	Rijkswaterstaat	RYKSWG	007	P	0	266571.0247471390	575580.4710685220	93	b
318	0	0	0.0000000000	0.0000000000	20100	Rijkswaterstaat	WINSCHOTEN 47	007	P	0	266300.8484272990	575750.1687249940	93	b
319	0	0	0.0000000000	0.0000000000	20100	Rijkswaterstaat	RYKSWG	033	P	4	254370.7691011770	585911.2385070000	93	b
320	0	0	0.0000000000	0.0000000000	20100	Rijkswaterstaat	RYKSWG	033	P	1	255729.0855676240	577333.5351543020	93	b
321	0	0	0.0000000000	0.0000000000	20100	Rijkswaterstaat	KP ZUIDBROEK	033	P	1	255712.5563988880	577472.3034696230	93	b
322	0	0	0.0000000000	0.0000000000	20100	Rijkswaterstaat	RYKSWG	33	P	1	255748.2522608700	576996.9536088070	93	b
323	0	0	0.0000000000	0.0000000000	20100	Rijkswaterstaat	RYKSWG	007	P	1	254882.9006299010	576872.6915681960	93	b

SEGMENT_ID	NWB_WEG_ID	NWB_VERSIE	BEGIN_POS	EIND_POS	OVERHEIDID	OVERHEID	STRAATNAAM	STRAATNR	WEGBEHEER	HOOGTE	X	Y	WEGTYPE	SNELHEID
324	0	0	0.0000000000	0.0000000000	20100	Rijkswaterstaat	RYKSWG	33	P	1	255701.3932856460	578134.6645935450	93	b
325	0	0	0.0000000000	0.0000000000	20100	Rijkswaterstaat	RYKSWG	033	P	6	255821.5820186520	576328.0675531640	93	b
326	0	0	0.0000000000	0.0000000000	20100	Rijkswaterstaat	KP ZUIDBROEK	033	P	1	255637.8307662820	576698.4614422220	93	b
327	0	0	0.0000000000	0.0000000000	20100	Rijkswaterstaat	RYKSWG	33	P	2	255981.0354722810	574839.4083599770	93	b
328	0	0	0.0000000000	0.0000000000	20100	Rijkswaterstaat	RYKSWG	007	P	1	254583.1438422560	576873.2799553890	93	b
329	0	0	0.0000000000	0.0000000000	20100	Rijkswaterstaat	KP ZUIDBROEK	007	P	1	255717.0925673060	577188.4514071840	93	b
330	0	0	0.0000000000	0.0000000000	20100	Rijkswaterstaat	RYKSWG	007	P	2	255173.7504224010	576946.4429765790	93	b
331	0	0	0.0000000000	0.0000000000	20100	Rijkswaterstaat	RYKSWG	033	P	1	255691.9710992370	578092.4194672010	93	b
332	0	0	0.0000000000	0.0000000000	20100	Rijkswaterstaat	RYKSWG	007	P	6	255721.1610644840	577017.5635345170	93	b
333	0	0	0.0000000000	0.0000000000	20100	Rijkswaterstaat	Rijksweg A7	007	P	2	254932.3153807800	576897.5621297540	93	b
334	0	0	0.0000000000	0.0000000000	20100	Rijkswaterstaat	KP ZUIDBROEK	007	P	1	255782.0721930690	576918.9291339880	93	b
335	0	0	0.0000000000	0.0000000000	20100	Rijkswaterstaat	RYKSWG	007	P	6	255845.3233181660	577044.7718364320	93	b
336	0	0	0.0000000000	0.0000000000	20100	Rijkswaterstaat	RYKSWG	033	P	1	255779.1288085060	576802.5335771560	93	b
337	0	0	0.0000000000	0.0000000000	20100	Rijkswaterstaat	KP ZUIDBROEK	033	P	0	255849.7805913650	576751.2535913710	93	b
338	0	0	0.0000000000	0.0000000000	20100	Rijkswaterstaat	RYKSWG	033	P	2	256237.0921574890	571135.9281316460	93	b
339	0	0	0.0000000000	0.0000000000	20100	Rijkswaterstaat	RYKSWG	033	P	2	256002.3152125430	574726.9011178780	93	b
340	0	0	0.0000000000	0.0000000000	20100	Groningen	Geert Veenhuizenweg	N366	P	0	256026.8143392590	569145.8072759850	92	b
341	0	0	0.0000000000	0.0000000000	20100	Groningen	Provincialeweg	N366	P	0	256136.4282846130	569007.4849974750	92	b
342	0	0	0.0000000000	0.0000000000	20100	Groningen	Provincialeweg	N366	P	0	256295.1828008960	568929.8977757230	92	b
343	0	0	0.0000000000	0.0000000000	20100	Groningen	Provincialeweg	N366	P	0	256334.0816221390	568846.9262823310	92	b
344	0	0	0.0000000000	0.0000000000	20100	Groningen	Provincialeweg	N366	P	0	256147.6229125800	569022.9647343400	92	b
345	0	0	0.0000000000	0.0000000000	20100	Rijkswaterstaat	VEENDAM 38	033	P	0	256111.2256875350	568817.6534304730	93	b
346	0	0	0.0000000000	0.0000000000	20100	Rijkswaterstaat	Rijksweg A7	007	P	1	258217.0267377130	578236.2084437710	93	b
347	0	0	0.0000000000	0.0000000000	20100	Rijkswaterstaat	VEENDAM 38	033	P	0	256075.4161245060	568791.9485450190	93	b
348	0	0	0.0000000000	0.0000000000	20100	Rijkswaterstaat	RYKSWG	033	P	0	256008.9737968170	568823.1834224030	93	b
349	0	0	0.0000000000	0.0000000000	20100	Rijkswaterstaat	RYKSWG	033	P	2	256252.8982778850	570790.5768230290	93	b
350	0	0	0.0000000000	0.0000000000	20100	Rijkswaterstaat	RYKSWG	033	P	0	256177.0349859190	569124.9155814380	93	b
351	0	0	0.0000000000	0.0000000000	20100	Rijkswaterstaat	VEENDAM 38	033	P	0	256155.2340166240	569099.0698715520	93	b
352	0	0	0.0000000000	0.0000000000	20100	Rijkswaterstaat	RYKSWG	033	P	0	255149.6422697120	566628.1316412280	93	b
353	0	0	0.0000000000	0.0000000000	20100	Rijkswaterstaat	VEENDAM-ZUID 37	033	P	0	255198.6543161270	566823.9736748010	93	b
354	0	0	0.0000000000	0.0000000000	20100	Rijkswaterstaat	KP ZUIDBROEK	033	P	2	255363.3343142230	577020.8187427520	93	b
355	0	0	0.0000000000	0.0000000000	20100	Rijkswaterstaat	KP ZUIDBROEK	007	P	6	255814.5062673150	576348.3632625470	93	b
356	0	0	0.0000000000	0.0000000000	20100	Rijkswaterstaat	KP ZUIDBROEK	033	P	2	256148.8525660580	577089.2951752560	93	b
357	0	0	0.0000000000	0.0000000000	20100	Rijkswaterstaat	KP ZUIDBROEK	033	P	6	255720.1763383910	577262.4072976760	93	b
358	0	0	0.0000000000	0.0000000000	20100	Groningen	Provincialeweg	N366	P	0	256622.6555774030	568614.7702004940	92	b
359	0	0	0.0000000000	0.0000000000	20100	Rijkswaterstaat	SIDDEBUREN	033	P	2	254355.9586928790	585908.0351538040	93	b
360	0	0	0.0000000000	0.0000000000	20100	Rijkswaterstaat	SCHEEMDA 45	007	P	0	260783.6824064420	579042.3626495270	93	b
361	0	0	0.0000000000	0.0000000000	20100				P	0	260120.2135641080	578250.7820018660	0	c
362	0	0	0.0000000000	0.0000000000	20100				P	0	260118.5961464270	578251.1937081860	0	c
363	0	0	0.0000000000	0.0000000000	20100				P	0	254701.0771066040	579461.0923997670	0	e
364	0	0	0.0000000000	0.0000000000	20100				P	0	254703.1207767600	579460.3957091190	0	e
365	0	0	0.0000000000	0.0000000000	20100				P	0	254431.4831125010	577153.5333291890	0	e
366	0	0	0.0000000000	0.0000000000	20100				P	0	254431.4770103100	577153.5095206400	0	e
367	0	0	0.0000000000	0.0000000000	20100				P	0	253658.9256304990	576360.9910128810	0	c
368	0	0	0.0000000000	0.0000000000	20100				P	0	253658.9256304990	576360.9910128810	0	c
369	0	0	0.0000000000	0.0000000000	20100				P	0	254457.8622946260	580631.2764579030	0	e
370	0	0	0.0000000000	0.0000000000	20100				P	0	254457.8622946260	580631.2764579030	0	e
371	0	0	0.0000000000	0.0000000000	20100				P	0	254056.8144897220	585354.2169743810	0	c
372	0	0	0.0000000000	0.0000000000	20100				P	0	254056.8144897220	585354.2169743810	0	c
373	0	0	0.0000000000	0.0000000000	20100				P	0	254802.6289952550	589054.5664865690	92	b
374	0	0	0.0000000000	0.0000000000	20100				P	0	254802.6289952550	589054.5664865690	92	b
375	0	0	0.0000000000	0.0000000000	20100	Rijkswaterstaat	SCHEEMDA 45	007	P	3	261114.2680519290	579008.8615836580	93	b
376	0	0	0.0000000000	0.0000000000	20100	Rijkswaterstaat	SCHEEMDA 45	007	P	4	261149.2996509420	578981.4407960550	93	b
377	0	0	0.0000000000	0.0000000000	20100	Rijkswaterstaat	SCHEEMDA 45	007	P	5	261222.3384473720	578885.9137144710	93	b

SEGMENT_ID	NWB_WEG_ID	NWB_VERSIE	BEGIN_POS	EIND_POS	OVERHEIDID	OVERHEID	STRAATNAAM	STRAATNR	WEGBEHEER	HOOGTE	X	Y	WEGTYPE	SNELHEID
378	0	0	0.0000000000	0.0000000000	20100	Rijkswaterstaat	SCHEEMDA 45	007	P	5	261199.4550922500	578900.3195931080	93	b
379	0	0	0.0000000000	0.0000000000	20100	Rijkswaterstaat	SCHEEMDA 45	007	P	3	261069.3944372410	579037.0724400360	93	b
380	0	0	0.0000000000	0.0000000000	20100	Rijkswaterstaat	SCHEEMDA 45	007	P	1	260974.0386273780	578914.6163899410	93	b
381	0	0	0.0000000000	0.0000000000	20100	Rijkswaterstaat	SCHEEMDA 45	007	P	4	260993.1923500500	578737.8450558100	93	b
382	0	0	0.0000000000	0.0000000000	20100				P	2	260979.9257792650	578634.8506754080	92	b
383	0	0	0.0000000000	0.0000000000	20100				P	2	260990.5255377990	578632.8330773270	92	b
384	0	0	0.0000000000	0.0000000000	20100				P	3	261040.1448675070	578674.0379983770	92	b
385	0	0	0.0000000000	0.0000000000	20100				P	3	261027.6057101900	578673.1153186230	92	b
386	0	0	0.0000000000	0.0000000000	20100	Rijkswaterstaat	SCHEEMDA 45	007	P	4	260996.9211531120	578747.3080113720	93	b
387	0	0	0.0000000000	0.0000000000	20100	Rijkswaterstaat	SCHEEMDA 45	007	P	3	260901.1709885310	578777.3838580490	93	b
388	0	0	0.0000000000	0.0000000000	20100	Rijkswaterstaat	SCHEEMDA 45	007	P	2	260846.5701308270	578863.7232072990	93	b
389	0	0	0.0000000000	0.0000000000	20100	Rijkswaterstaat	SCHEEMDA 45	007	P	2	260822.6166050620	578842.4817620470	93	b
390	0	0	0.0000000000	0.0000000000	20100	Rijkswaterstaat	Rijksweg A7	007	P	1	260181.1201180800	579132.8226006070	93	b
391	0	0	0.0000000000	0.0000000000	20100	Rijkswaterstaat	Rijksweg A7	007	P	1	260264.4241168240	579140.6365715780	93	b
392	0	0	0.0000000000	0.0000000000	20100	Rijkswaterstaat	Rijksweg A7	007	P	2	259927.1125219480	579129.9969538470	93	b
393	0	0	0.0000000000	0.0000000000	20100	Rijkswaterstaat	Rijksweg A7	007	P	2	259916.1730247180	579141.5485513180	93	b
394	0	0	0.0000000000	0.0000000000	20100	Rijkswaterstaat	Rijksweg A7	007	P	3	259827.1714949230	579119.5005793980	93	b
395	0	0	0.0000000000	0.0000000000	20100	Rijkswaterstaat	Rijksweg A7	007	P	3	259810.4433536960	579128.8757602210	93	b
396	0	0	0.0000000000	0.0000000000	20100	Rijkswaterstaat	Rijksweg A7	007	P	4	259711.2483694900	579112.9363984950	93	b
397	0	0	0.0000000000	0.0000000000	20100	Rijkswaterstaat	Rijksweg A7	007	P	4	259727.9561179760	579103.7150588950	93	b
398	0	0	0.0000000000	0.0000000000	20100	Rijkswaterstaat	Rijksweg A7	007	P	5	259510.6607625990	579051.8860618150	93	b
399	0	0	0.0000000000	0.0000000000	20100	Rijkswaterstaat	Rijksweg A7	007	P	5	259538.9632960130	579072.9295186390	93	b
400	0	0	0.0000000000	0.0000000000	20100	Rijkswaterstaat	Rijksweg A7	007	P	4	259370.8606113040	579017.8650975070	93	b
401	0	0	0.0000000000	0.0000000000	20100	Rijkswaterstaat	Rijksweg A7	007	P	3	259277.7733115440	578980.0838131190	93	b
402	0	0	0.0000000000	0.0000000000	20100	Rijkswaterstaat	Rijksweg A7	007	P	3	259297.1885987940	578972.7176626140	93	b
403	0	0	0.0000000000	0.0000000000	20100	Rijkswaterstaat	Rijksweg A7	007	P	2	259205.1327582280	578932.3959056880	93	b
404	0	0	0.0000000000	0.0000000000	20100	Rijkswaterstaat	Rijksweg A7	007	P	2	259186.7306670240	578937.5767948270	93	b
405	0	0	0.0000000000	0.0000000000	20100	Rijkswaterstaat	KP ZUIDBROEK	033	P	1	255968.4733236280	576886.0806820000	93	b
406	0	0	0.0000000000	0.0000000000	20100	Rijkswaterstaat	KP ZUIDBROEK	033	P	0	255993.0680926770	576999.2573326670	93	b
407	0	0	0.0000000000	0.0000000000	20100	Rijkswaterstaat	KP ZUIDBROEK	033	P	3	255925.9048844330	577183.8070587690	93	b
408	0	0	0.0000000000	0.0000000000	20100	Rijkswaterstaat	KP ZUIDBROEK	033	P	5	255845.1330476930	577241.2313276800	93	b
409	0	0	0.0000000000	0.0000000000	20100	Rijkswaterstaat	KP ZUIDBROEK	007	P	6	255890.6267898500	577035.4523581850	93	b
410	0	0	0.0000000000	0.0000000000	20100	Rijkswaterstaat	KP ZUIDBROEK	007	P	3	255878.2139048140	576860.6222553960	93	b
411	0	0	0.0000000000	0.0000000000	20100	Rijkswaterstaat	KP ZUIDBROEK	007	P	4	255951.8382808130	576921.1146962900	93	b
412	0	0	0.0000000000	0.0000000000	20100	Rijkswaterstaat	RYKSWG	007	P	2	256270.7694312260	577146.9645865730	93	b
413	0	0	0.0000000000	0.0000000000	20100	Rijkswaterstaat	RYKSWG	007	P	3	256136.4328928770	577110.2776486620	93	b
414	0	0	0.0000000000	0.0000000000	20100	Rijkswaterstaat	RYKSWG	007	P	4	256042.0306118060	577087.9293564240	93	b
415	0	0	0.0000000000	0.0000000000	20100	Rijkswaterstaat	RYKSWG	007	P	5	255946.7731236370	577067.1082201590	93	b
416	0	0	0.0000000000	0.0000000000	20100	Rijkswaterstaat	RYKSWG	007	P	5	255600.1610644840	576991.5635345170	93	b
417	0	0	0.0000000000	0.0000000000	20100	Rijkswaterstaat	KP ZUIDBROEK	033	P	5	255507.9913232420	576970.7154639910	93	b
418	0	0	0.0000000000	0.0000000000	20100	Rijkswaterstaat	KP ZUIDBROEK	033	P	3	255428.8247770410	576915.9154521900	93	b
419	0	0	0.0000000000	0.0000000000	20100	Rijkswaterstaat	KP ZUIDBROEK	007	P	4	255600.1574116120	577201.9891437010	93	b
420	0	0	0.0000000000	0.0000000000	20100	Rijkswaterstaat	KP ZUIDBROEK	007	P	5	255572.5323462600	577112.3278270910	93	b
421	0	0	0.0000000000	0.0000000000	20100	Rijkswaterstaat	KP ZUIDBROEK	007	P	6	255749.1243625490	577065.9422289840	93	b
422	0	0	0.0000000000	0.0000000000	20100	Rijkswaterstaat	KP ZUIDBROEK	033	P	4	255597.5371762280	577217.9865049100	93	b
423	0	0	0.0000000000	0.0000000000	20100	Rijkswaterstaat	KP ZUIDBROEK	033	P	5	255615.0327139150	577242.6490292830	93	b
424	0	0	0.0000000000	0.0000000000	20100	Rijkswaterstaat	KP ZUIDBROEK	033	P	4	255695.9059980500	577340.4474070550	93	b
425	0	0	0.0000000000	0.0000000000	20100	Rijkswaterstaat	KP ZUIDBROEK	007	P	1	255748.4491453060	577480.6088844580	93	b
426	0	0	0.0000000000	0.0000000000	20100	Rijkswaterstaat	RYKSWG	7	P	2	256419.0000000000	577215.5000000020	93	b
427	0	0	0.0000000000	0.0000000000	20100	Rijkswaterstaat	RYKSWG	7	P	2	256296.3445317680	577180.2828164300	93	b
428	0	0	0.0000000000	0.0000000000	20100	Rijkswaterstaat	RYKSWG	7	P	3	256166.9770461040	577146.9989487580	93	b
429	0	0	0.0000000000	0.0000000000	20100	Rijkswaterstaat	RYKSWG	007	P	2	255273.1971300850	576961.3208304850	93	b
430	0	0	0.0000000000	0.0000000000	20100	Rijkswaterstaat	RYKSWG	007	P	7	255716.5194353760	577042.6853930430	93	b
431	0	0	0.0000000000	0.0000000000	20100	Rijkswaterstaat	RYKSWG	007	P	5	255487.2841024300	576996.8825861410	93	b

SEGMENT_ID	NWB_WEG_ID	NWB_VERSIE	BEGIN_POS	EIND_POS	OVERHEIDID	OVERHEID	STRAATNAAM	STRAATNR	WEGBEHEER	HOOGTE	X	Y	WEGTYPE	SNELHEID
432	0	0	0.0000000000	0.0000000000	20100	Rijkswaterstaat	RYKSWG	007	P	4	255381.4654061110	576977.6708150680	93	b
433	0	0	0.0000000000	0.0000000000	20100	Rijkswaterstaat	RYKSWG	7	P	3	256247.7406568130	577167.7779359800	93	b
434	0	0	0.0000000000	0.0000000000	20100	Rijkswaterstaat	Rijksweg A7	007	P	1	256822.8015030430	577347.4009267680	93	b
435	0	0	0.0000000000	0.0000000000	20100	Rijkswaterstaat	Rijksweg A7	007	P	5	255471.0619964110	576983.6069999160	93	b
436	0	0	0.0000000000	0.0000000000	20100	Rijkswaterstaat	Rijksweg A7	007	P	6	255569.7844965190	577002.4249993500	93	b
437	0	0	0.0000000000	0.0000000000	20100	Rijkswaterstaat	Rijksweg A7	007	P	4	255374.7978500320	576965.2575998280	93	b
438	0	0	0.0000000000	0.0000000000	20100	Rijkswaterstaat	Rijksweg A7	007	P	3	255275.9628592570	576947.0755688680	93	b
439	0	0	0.0000000000	0.0000000000	20100	Rijkswaterstaat	Rijksweg A7	007	P	7	255745.0951996970	577037.2555028440	93	b
440	0	0	0.0000000000	0.0000000000	20100	Rijkswaterstaat	Rijksweg A7	007	P	6	255914.3357603960	577074.7862669230	93	b
441	0	0	0.0000000000	0.0000000000	20100	Rijkswaterstaat	Rijksweg A7	007	P	5	256012.4521646810	577096.5445476000	93	b
442	0	0	0.0000000000	0.0000000000	20100	Rijkswaterstaat	Rijksweg A7	007	P	4	256113.1548677960	577119.9520289140	93	b
443	0	0	0.0000000000	0.0000000000	20100	Rijkswaterstaat	Rijksweg A7	007	P	3	256210.5650942220	577144.6804727580	93	b
444	0	0	0.0000000000	0.0000000000	20100	Rijkswaterstaat	Rijksweg A7	007	P	2	256307.6998558980	577170.4466091050	93	b
445	0	0	0.0000000000	0.0000000000	20100	Rijkswaterstaat	RYKSWG	033	P	1	255770.6130103760	576753.3405557610	93	b
446	0	0	0.0000000000	0.0000000000	20100	Rijkswaterstaat	KP ZUIDBROEK	007	P	1	255721.3963411340	576615.6727762930	93	b
447	0	0	0.0000000000	0.0000000000	20100	Rijkswaterstaat	RYKSWG	033	P	5	255857.5519162460	576210.5166959040	93	b
448	0	0	0.0000000000	0.0000000000	20100	Rijkswaterstaat	RYKSWG	033	P	5	255825.7272626460	576469.0349399310	93	b
449	0	0	0.0000000000	0.0000000000	20100	Rijkswaterstaat	RYKSWG	033	P	3	255794.9698140560	576572.2582158240	93	b
450	0	0	0.0000000000	0.0000000000	20100	Rijkswaterstaat	KP ZUIDBROEK	007	P	3	255777.0449666590	576535.6170351960	93	b
451	0	0	0.0000000000	0.0000000000	20100	Rijkswaterstaat	KP ZUIDBROEK	033	P	3	255817.8786505240	576565.1123042200	93	b
452	0	0	0.0000000000	0.0000000000	20100	Rijkswaterstaat	RYKSWG	033	P	3	255807.9088458120	576569.4016747950	93	b
453	0	0	0.0000000000	0.0000000000	20100	Rijkswaterstaat	RYKSWG	033	P	5	255804.9557848150	576472.2498007780	93	b
454	0	0	0.0000000000	0.0000000000	20100	Rijkswaterstaat	KP ZUIDBROEK	007	P	6	255795.7423999120	576477.2169078710	93	b
455	0	0	0.0000000000	0.0000000000	20100	Rijkswaterstaat	RYKSWG	033	P	7	255842.0492025940	576340.0756598050	93	b
456	0	0	0.0000000000	0.0000000000	20100	Rijkswaterstaat	RYKSWG	33	P	4	255839.5584835090	576183.9736485120	93	b
457	0	0	0.0000000000	0.0000000000	20100	Rijkswaterstaat	RYKSWG	033	P	3	255865.7940500280	576110.3582409110	93	b
458	0	0	0.0000000000	0.0000000000	20100	Rijkswaterstaat	RYKSWG	007	P	1	253970.8829008840	576806.4209397310	93	b
459	0	0	0.0000000000	0.0000000000	20100	Rijkswaterstaat	RYKSWG	007	P	1	253210.3031336620	576737.7303133680	93	b
460	0	0	0.0000000000	0.0000000000	20100	Rijkswaterstaat	RYKSWG	007	P	-1	253813.9889946570	576792.8956029880	93	b
461	0	0	0.0000000000	0.0000000000	20100	Rijkswaterstaat	RYKSWG	007	P	-1	253809.5646331120	576805.5695373580	93	b
462	0	0	0.0000000000	0.0000000000	20100	Rijkswaterstaat	RYKSWG	007	P	1	253221.2184639460	576753.8001574250	93	b
463	0	0	0.0000000000	0.0000000000	20100	Rijkswaterstaat	RYKSWG	007	P	-3	253713.8603429600	576784.2638226690	93	b
464	0	0	0.0000000000	0.0000000000	20100	Rijkswaterstaat	RYKSWG	007	P	-3	253709.4897292450	576796.3910698410	93	b
465	0	0	0.0000000000	0.0000000000	20100	Rijkswaterstaat	RYKSWG	007	P	-5	253615.4384422550	576775.6340631820	93	b
466	0	0	0.0000000000	0.0000000000	20100	Rijkswaterstaat	RYKSWG	007	P	-5	253601.2287863050	576786.8462290430	93	b
467	0	0	0.0000000000	0.0000000000	20100	Rijkswaterstaat	RYKSWG	007	P	-2	253468.9520126290	576775.3623933830	93	b
468	0	0	0.0000000000	0.0000000000	20100	Rijkswaterstaat	RYKSWG	007	P	0	253339.1113346320	576750.4854422050	93	b
469	0	0	0.0000000000	0.0000000000	20100	Rijkswaterstaat	RYKSWG	007	P	0	253341.1836408090	576764.2699623850	93	b
470	0	0	0.0000000000	0.0000000000	20100	Rijkswaterstaat	VEENDAM-NOORD 39	033	P	1	256150.1021556720	572981.3159666970	93	b
471	0	0	0.0000000000	0.0000000000	20100	Rijkswaterstaat	VEENDAM-NOORD 39	033	P	2	256224.1114802780	572713.8915116380	93	b
472	0	0	0.0000000000	0.0000000000	20100	Rijkswaterstaat	RYKSWG	033	P	2	256213.2263975850	572670.1551543840	93	b
473	0	0	0.0000000000	0.0000000000	20100	Rijkswaterstaat	RYKSWG	033	P	2	256199.4941366660	572668.4761762460	93	b
474	0	0	0.0000000000	0.0000000000	20100	Rijkswaterstaat	RYKSWG	033	P	2	256214.8658469010	572767.7858032160	93	b
475	0	0	0.0000000000	0.0000000000	20100	Rijkswaterstaat	RYKSWG	033	P	2	256202.6330007780	572768.1594881050	93	b
476	0	0	0.0000000000	0.0000000000	20100	Rijkswaterstaat	RYKSWG	033	P	5	256214.9096185360	572868.2553891240	93	b
477	0	0	0.0000000000	0.0000000000	20100	Rijkswaterstaat	RYKSWG	033	P	5	256201.5820217520	572868.6473488540	93	b
478	0	0	0.0000000000	0.0000000000	20100	Rijkswaterstaat	RYKSWG	033	P	5	256182.9810335390	573246.8571987040	93	b
479	0	0	0.0000000000	0.0000000000	20100	Rijkswaterstaat	VEENDAM-NOORD 39	033	P	3	256254.8105721860	573141.6847249150	93	b
480	0	0	0.0000000000	0.0000000000	20100	Rijkswaterstaat	RYKSWG	033	P	4	256167.2438555630	573346.2738055950	93	b
481	0	0	0.0000000000	0.0000000000	20100	Rijkswaterstaat	RYKSWG	033	P	4	256162.0204755410	573298.4321881720	93	b
482	0	0	0.0000000000	0.0000000000	20100	Rijkswaterstaat	RYKSWG	033	P	3	256143.8303224120	573397.2477158050	93	b
483	0	0	0.0000000000	0.0000000000	20100	Rijkswaterstaat	RYKSWG	033	P	2	256124.3204145470	573495.8136025840	93	b
484	0	0	0.0000000000	0.0000000000	20100	Rijkswaterstaat	RYKSWG	033	P	2	255708.6012497890	579143.0540448970	93	b
485	0	0	0.0000000000	0.0000000000	20100	Rijkswaterstaat	RYKSWG	033	P	6	255711.8105813290	579428.0836054680	93	b

SEGMENT_ID	NWB_WEG_ID	NWB_VERSIE	BEGIN_POS	EIND_POS	OVERHEIDID	OVERHEID	STRAATNAAM	STRAATNR	WEGBEHEER	HOOGTE	X	Y	WEGTYPE	SNELHEID
486	0	0	0.0000000000	0.0000000000	20100	Rijkswaterstaat	RYKSWG	033	P	5	255692.5104789480	579608.9986531710	93	b
487	0	0	0.0000000000	0.0000000000	20100	Rijkswaterstaat	RYKSWG	033	P	4	255669.7806011810	579706.8775953110	93	b
488	0	0	0.0000000000	0.0000000000	20100	Rijkswaterstaat	NOORDBROEK	033	P	1	255736.3281732900	579393.7973586660	93	b
489	0	0	0.0000000000	0.0000000000	20100	Rijkswaterstaat	NOORDBROEK	033	P	1	255679.6410033090	579494.3805698890	93	b
490	0	0	0.0000000000	0.0000000000	20100	Rijkswaterstaat	RYKSWG	033	P	5	255694.6271498480	579609.2632370340	93	b
491	0	0	0.0000000000	0.0000000000	20100	Rijkswaterstaat	RYKSWG	33	P	1	255709.5157815200	579014.7304850480	93	b
492	0	0	0.0000000000	0.0000000000	20100	Rijkswaterstaat	RYKSWG	033	P	4	255671.8972720810	579707.1421791730	93	b
493	0	0	0.0000000000	0.0000000000	20100	Rijkswaterstaat	RYKSWG	33	P	1	255706.9875256050	578781.7634067080	93	b
494	0	0	0.0000000000	0.0000000000	20100	Rijkswaterstaat	RYKSWG	033	P	6	255713.9272522290	579428.3481893310	93	b
495	0	0	0.0000000000	0.0000000000	20100	Rijkswaterstaat	RYKSWG	033	P	2	255710.7179206890	579143.3186287590	93	b
496	0	0	0.0000000000	0.0000000000	20100	Rijkswaterstaat	RYKSWG	033	P	1	254429.2829463200	585059.9636580310	93	b
497	0	0	0.0000000000	0.0000000000	20100	Rijkswaterstaat	RYKSWG	033	P	1	254427.1435279330	585059.9682527640	93	b
498	0	0	0.0000000000	0.0000000000	20100	Rijkswaterstaat	RYKSWG	033	P	2	254444.4279060770	584797.4293854270	93	b
499	0	0	0.0000000000	0.0000000000	20100	Rijkswaterstaat	RYKSWG	033	P	2	254442.2872347500	584797.6023807820	93	b
500	0	0	0.0000000000	0.0000000000	20100	Rijkswaterstaat	RYKSWG	033	P	0	254514.9470447370	583529.3553276620	93	b
501	0	0	0.0000000000	0.0000000000	20100	Rijkswaterstaat	RYKSWG	033	P	0	254512.8353375720	583529.0046599810	93	b
502	0	0	0.0000000000	0.0000000000	20100	Rijkswaterstaat	RYKSWG	033	P	2	254721.7443126010	581908.0579418780	93	b
503	0	0	0.0000000000	0.0000000000	20100	Rijkswaterstaat	RYKSWG	033	P	2	254719.8127004450	581907.3280674590	93	b
504	0	0	0.0000000000	0.0000000000	20100	Rijkswaterstaat	RYKSWG	033	P	0	255267.6827066600	580654.4378186630	93	b
505	0	0	0.0000000000	0.0000000000	20100	Rijkswaterstaat	RYKSWG	033	P	1	255605.6485329000	579896.2828451920	93	b
506	0	0	0.0000000000	0.0000000000	20100	Rijkswaterstaat	RYKSWG	33	P	1	255603.5999448440	579893.0661235990	93	b
507	0	0	0.0000000000	0.0000000000	20100	Rijkswaterstaat	RYKSWG	033	P	2	255641.3066403230	579799.1369874790	93	b
508	0	0	0.0000000000	0.0000000000	20100	Rijkswaterstaat	RYKSWG	033	P	4	255709.8451074740	579246.6051968990	93	b
509	0	0	0.0000000000	0.0000000000	20100	Rijkswaterstaat	RYKSWG	033	P	4	255711.9617783740	579246.8697807610	93	b
510	0	0	0.0000000000	0.0000000000	20100	Rijkswaterstaat	RYKSWG	033	P	2	254397.8614417730	585503.1739130440	93	b
511	0	0	0.0000000000	0.0000000000	20100	Rijkswaterstaat	RYKSWG	033	P	2	254393.2634030880	585502.3719179560	93	b
512	0	0	0.0000000000	0.0000000000	20100	Rijkswaterstaat	RYKSWG	033	P	5	254392.5330146120	585603.2399688890	93	b
513	0	0	0.0000000000	0.0000000000	20100	Rijkswaterstaat	RYKSWG	033	P	5	254388.5128575290	585602.9430566280	93	b
514	0	0	0.0000000000	0.0000000000	20100	Rijkswaterstaat	RYKSWG	033	P	5	254383.2072895300	585706.7879123560	93	b
515	0	0	0.0000000000	0.0000000000	20100	Rijkswaterstaat	RYKSWG	033	P	6	254380.3328367880	585810.4941212950	93	b
516	0	0	0.0000000000	0.0000000000	20100	Rijkswaterstaat	RYKSWG	033	P	6	254377.0168750080	585810.5247694150	93	b
517	0	0	0.0000000000	0.0000000000	20100	Rijkswaterstaat	RYKSWG	033	P	4	254374.0412208170	585911.9145915270	93	b
518	0	0	0.0000000000	0.0000000000	20100	Rijkswaterstaat	RYKSWG	033	P	2	254367.9750007170	586009.7016939170	93	b
519	0	0	0.0000000000	0.0000000000	20100	Rijkswaterstaat	RYKSWG	033	P	2	254364.6850861890	586009.3124619050	93	b
520	0	0	0.0000000000	0.0000000000	20100	Rijkswaterstaat	RYKSWG	33	P	0	254323.6784839340	586816.7226087730	93	b
521	0	0	0.0000000000	0.0000000000	20100	Rijkswaterstaat	RYKSWG	033	P	1	254224.5367052380	588098.8662351210	93	b
522	0	0	0.0000000000	0.0000000000	20100	Rijkswaterstaat	RYKSWG	033	P	1	254231.4704317370	588099.6008785850	93	b
523	0	0	0.0000000000	0.0000000000	20100	Rijkswaterstaat	RYKSWG	033	P	2	254109.5274003980	588384.2556688860	93	b
524	0	0	0.0000000000	0.0000000000	20100	Rijkswaterstaat	RYKSWG	033	P	2	254105.8997004570	588381.6751972940	93	b
525	0	0	0.0000000000	0.0000000000	20100	Rijkswaterstaat	RYKSWG	033	P	3	254049.0883743990	588464.4747431180	93	b
526	0	0	0.0000000000	0.0000000000	20100	Rijkswaterstaat	RYKSWG	033	P	3	254052.5165383800	588467.2368466080	93	b
527	0	0	0.0000000000	0.0000000000	20100	Rijkswaterstaat	RYKSWG	033	P	4	253823.7935457520	588707.1150609280	93	b
528	0	0	0.0000000000	0.0000000000	20100	Rijkswaterstaat	RYKSWG	033	P	4	253826.2760158920	588709.7404313530	93	b
529	0	0	0.0000000000	0.0000000000	20100	Rijkswaterstaat	RYKSWG	033	P	5	253463.1104459950	589082.3625668630	93	b
530	0	0	0.0000000000	0.0000000000	20100	Rijkswaterstaat	RYKSWG	033	P	5	253465.2943900950	589084.7217315720	93	b
531	0	0	0.0000000000	0.0000000000	20100	Rijkswaterstaat	RYKSWG	033	P	4	253270.4801328380	589298.2937244590	93	b
532	0	0	0.0000000000	0.0000000000	20100	Rijkswaterstaat	RYKSWG	033	P	4	253272.6487770870	589300.7995203300	93	b
533	0	0	0.0000000000	0.0000000000	20100	Rijkswaterstaat	RYKSWG	033	P	2	253212.8015683580	589381.8632565440	93	b
534	0	0	0.0000000000	0.0000000000	20100	Rijkswaterstaat	RYKSWG	033	P	2	253211.1623457770	589378.9954968530	93	b
535	0	0	0.0000000000	0.0000000000	20100	Rijkswaterstaat	RYKSWG	033	P	1	252568.0926174860	590273.7566305730	93	b
536	0	0	0.0000000000	0.0000000000	20100	Rijkswaterstaat	RYKSWG	033	P	2	254280.3002687900	591753.4542905880	93	b
537	0	0	0.0000000000	0.0000000000	20100	Rijkswaterstaat	RYKSWG	033	P	1	253482.1322288630	591636.9404097560	93	b
538	0	0	0.0000000000	0.0000000000	20100	Rijkswaterstaat	RYKSWG	033	P	2	254283.0798701950	591749.7822738680	93	b
539	0	0	0.0000000000	0.0000000000	20100	Rijkswaterstaat	RYKSWG	033	P	2	254705.5465983130	591960.7255320750	93	b

SEGMENT_ID	NWB_WEG_ID	NWB_VERSIE	BEGIN_POS	EIND_POS	OVERHEIDID	OVERHEID	STRAATNAAM	STRAATNR	WEGBEHEER	HOOGTE	X	Y	WEGTYPE	SNELHEID
540	0	0	0.0000000000	0.0000000000	20100	Rijkswaterstaat	RYKSWG	033	P	2	254700.4068834780	591966.3046608960	93	b
541	0	0	0.0000000000	0.0000000000	20100	Rijkswaterstaat	RYKSWG	033	P	3	254828.5725654920	592196.7583150830	93	b
542	0	0	0.0000000000	0.0000000000	20100	Rijkswaterstaat	RYKSWG	033	P	3	254823.4678239060	592198.4535207780	93	b
543	0	0	0.0000000000	0.0000000000	20100	Rijkswaterstaat	RYKSWG	033	P	4	254842.5406639770	592300.3713413100	93	b
544	0	0	0.0000000000	0.0000000000	20100	Rijkswaterstaat	RYKSWG	033	P	4	254846.2040885800	592300.3501969300	93	b
545	0	0	0.0000000000	0.0000000000	20100	Rijkswaterstaat	RYKSWG	033	P	5	254842.5249621050	592400.5043155420	93	b
546	0	0	0.0000000000	0.0000000000	20100	Rijkswaterstaat	RYKSWG	033	P	5	254846.3023931580	592401.7892401170	93	b
547	0	0	0.0000000000	0.0000000000	20100	Rijkswaterstaat	RYKSWG	033	P	6	254825.3862495770	592499.3016731940	93	b
548	0	0	0.0000000000	0.0000000000	20100	Rijkswaterstaat	RYKSWG	033	P	6	254829.8626984890	592500.3371105430	93	b
549	0	0	0.0000000000	0.0000000000	20100	Rijkswaterstaat	RYKSWG	033	P	9	254787.1403893410	592669.3519552480	93	b
550	0	0	0.0000000000	0.0000000000	20100	Rijkswaterstaat	RYKSWG	033	P	9	254783.0465015420	592669.0513715940	93	b
551	0	0	0.0000000000	0.0000000000	20100	Rijkswaterstaat	RYKSWG	033	P	6	254739.5636355790	592837.5029416970	93	b
552	0	0	0.0000000000	0.0000000000	20100	Rijkswaterstaat	RYKSWG	033	P	6	254736.1764994030	592836.6706836330	93	b
553	0	0	0.0000000000	0.0000000000	20100	Rijkswaterstaat	RYKSWG	033	P	5	254712.2030491010	592934.0845177720	93	b
554	0	0	0.0000000000	0.0000000000	20100	Rijkswaterstaat	RYKSWG	033	P	5	254709.1355337340	592932.7245197870	93	b
555	0	0	0.0000000000	0.0000000000	20100	Rijkswaterstaat	RYKSWG	033	P	4	254682.6662851720	593030.3488310590	93	b
556	0	0	0.0000000000	0.0000000000	20100	Rijkswaterstaat	RYKSWG	033	P	4	254685.9316993430	593031.3622310600	93	b
557	0	0	0.0000000000	0.0000000000	20100	Rijkswaterstaat	RYKSWG	033	P	2	254652.3310011620	593153.3737427250	93	b
558	0	0	0.0000000000	0.0000000000	20100	Rijkswaterstaat	RYKSWG	33	P	2	254616.1969945500	593267.5340483520	93	b
559	0	0	0.0000000000	0.0000000000	20100	Rijkswaterstaat	RYKSWG	33	P	2	254585.2182749480	593389.9899299120	93	b
560	0	0	0.0000000000	0.0000000000	20100	Rijkswaterstaat	RYKSWG	33	P	2	254602.1133265600	593325.4633392600	93	b
561	0	0	0.0000000000	0.0000000000	20100	Rijkswaterstaat	RYKSWG	033	P	4	254558.2032237940	593492.7359781780	93	b
562	0	0	0.0000000000	0.0000000000	20100	Rijkswaterstaat	RYKSWG	033	P	4	254561.0314949670	593492.6300240730	93	b
563	0	0	0.0000000000	0.0000000000	20100	Rijkswaterstaat	RYKSWG	033	P	5	254519.2328659540	593638.1490615090	93	b
564	0	0	0.0000000000	0.0000000000	20100	Rijkswaterstaat	RYKSWG	033	P	5	254521.7622704660	593638.5959786080	93	b
565	0	0	0.0000000000	0.0000000000	20100	Rijkswaterstaat	RYKSWG	033	P	6	254433.7607184420	593862.9042666180	93	b
566	0	0	0.0000000000	0.0000000000	20100	Rijkswaterstaat	RYKSWG	033	P	6	254343.3951481430	594053.5730796960	93	b
567	0	0	0.0000000000	0.0000000000	20100	Rijkswaterstaat	RYKSWG	033	P	6	254284.7787766810	594175.7280421310	93	b
568	0	0	0.0000000000	0.0000000000	20100	Rijkswaterstaat	RYKSWG	033	P	6	254234.1362369300	594287.6060316690	93	b
569	0	0	0.0000000000	0.0000000000	20100	Rijkswaterstaat	RYKSWG	033	P	0	253506.1248563330	595793.7341814680	93	b
570	0	0	0.0000000000	0.0000000000	20100	Rijkswaterstaat	RYKSWG	033	P	0	253090.1281263150	597968.8193211960	93	b
571	0	0	0.0000000000	0.0000000000	20100	Rijkswaterstaat	RYKSWG	033	P	8	254145.3430516040	594419.9984021500	93	b
572	0	0	0.0000000000	0.0000000000	20100	Rijkswaterstaat	RYKSWG	033	P	8	254142.5375960770	594418.4828334200	93	b
573	0	0	0.0000000000	0.0000000000	20100	Rijkswaterstaat	RYKSWG	033	P	7	254005.4472822120	594552.2088593360	93	b
574	0	0	0.0000000000	0.0000000000	20100	Rijkswaterstaat	RYKSWG	033	P	7	254003.8042581260	594549.9438767940	93	b
575	0	0	0.0000000000	0.0000000000	20100	Rijkswaterstaat	RYKSWG	033	P	4	253846.9508208790	594679.5127584350	93	b
576	0	0	0.0000000000	0.0000000000	20100	Rijkswaterstaat	RYKSWG	033	P	4	253847.4046034880	594675.5918610630	93	b
577	0	0	0.0000000000	0.0000000000	20100	Rijkswaterstaat	DELFZIJL	033	P	3	254118.7841286250	594274.7856861990	93	b
578	0	0	0.0000000000	0.0000000000	20100	Rijkswaterstaat	DELFZIJL	033	P	1	254295.8029044850	594382.9601355020	93	b
579	0	0	0.0000000000	0.0000000000	20100	Rijkswaterstaat	SIDDEBUREN	033	P	0	254354.2524086500	585673.9321516960	93	b
580	0	0	0.0000000000	0.0000000000	20100				P	0	259561.9553007990	578560.4185891270	92	b
581	0	0	0.0000000000	0.0000000000	20100				P	0	259561.9553007990	578560.4185891280	92	b
582	0	0	0.0000000000	0.0000000000	20100				P	3	258914.7226425290	578940.6759260810	92	b
583	0	0	0.0000000000	0.0000000000	20100				P	3	258914.7226425300	578940.6759260820	92	b
584	0	0	0.0000000000	0.0000000000	20100				P	6	259117.5248343340	578887.8687914220	92	b
585	0	0	0.0000000000	0.0000000000	20100				P	6	259117.5248343350	578887.8687914230	92	b
586	0	0	0.0000000000	0.0000000000	20100				P	3	259322.6561688210	578834.5535654960	92	b
587	0	0	0.0000000000	0.0000000000	20100				P	3	259322.6561688210	578834.5535654980	92	b
588	0	0	0.0000000000	0.0000000000	20100	Rijkswaterstaat	RYKSWG	007	P	5	255478.0036216040	576969.7288957110	93	b
589	0	0	0.0000000000	0.0000000000	20100				P	0	254759.9749038510	580726.2133161810	92	b
590	0	0	0.0000000000	0.0000000000	20100				P	0	254759.9749038510	580726.2133161810	92	b
591	0	0	0.0000000000	0.0000000000	20100				P	3	255451.1472504280	580871.3397284760	92	b
592	0	0	0.0000000000	0.0000000000	20100				P	3	255451.1472504280	580871.3397284760	92	b
593	0	0	0.0000000000	0.0000000000	20100				P	6	255303.3348611620	580840.3678777540	92	b

SEGMENT_ID	NWB_WEG_ID	NWB_VERSIE	BEGIN_POS	EIND_POS	OVERHEIDID	OVERHEID	STRAATNAAM	STRAATNR	WEGBEHEER	HOOGTE	X	Y	WEGTYPE	SNELHEID
594	0	0	0.0000000000	0.0000000000	20100				P	6	255303.3348611620	580840.3678777540	92	b
595	0	0	0.0000000000	0.0000000000	20100				P	3	254993.4543597750	580774.3124181150	92	b
596	0	0	0.0000000000	0.0000000000	20100				P	3	254993.4543597750	580774.3124181150	92	b
597	0	0	0.0000000000	0.0000000000	20100				P	3	254604.9505998070	585285.5879341180	92	b
598	0	0	0.0000000000	0.0000000000	20100				P	3	254604.9505550910	585285.5882595210	92	b
599	0	0	0.0000000000	0.0000000000	20100				P	6	254478.8768289140	585266.4092327680	92	b
600	0	0	0.0000000000	0.0000000000	20100				P	6	254478.8401164220	585266.6516308880	92	b
601	0	0	0.0000000000	0.0000000000	20100				P	6	254006.9592034370	585195.7181783760	93	b
602	0	0	0.0000000000	0.0000000000	20100				P	6	254006.9592034370	585195.7181783760	93	b
603	0	0	0.0000000000	0.0000000000	20100				P	3	253862.6797270400	585171.7472513240	93	b
604	0	0	0.0000000000	0.0000000000	20100				P	3	253862.6797270400	585171.7472513240	93	b
605	0	0	0.0000000000	0.0000000000	20100				P	2	254340.4735693460	585270.1712865070	92	b
606	0	0	0.0000000000	0.0000000000	20100				P	2	254341.2646465800	585221.7405419690	92	b
607	0	0	0.0000000000	0.0000000000	20100	Rijkswaterstaat	FARMSUM	33	P	0	254495.0210259220	593475.7830692790	93	b
608	0	0	0.0000000000	0.0000000000	20100	Rijkswaterstaat	FARMSUM	33	P	0	254645.4344862360	593449.6551729380	93	b

Wegvakken 2														
SEGMENT_ID	TUN_FACTOR	BOOM_FACT	MAXSNELH_P	MAXS_P_DYN	MAXSNELH_V	STAGF_LV	INT_LV	INT_LV_DYN	STAGF_MV	INT_MV	STAGF_ZV	INT_ZV	STAGF_BV	INT_BV
1	1.0000000000	1.0000000000	80	0	80	0.0000000000	192	0	0.0000000000	21	0.0000000000	9	0.0000000000	0
2	1.0000000000	1.0000000000	50	0	50	0.0000000000	87	0	0.0000000000	2	0.0000000000	1	0.0000000000	0
3	1.0000000000	1.0000000000	80	0	80	0.0000000000	1143	0	0.0000000000	6	0.0000000000	2	0.0000000000	0
4	1.0000000000	1.0000000000	80	0	80	0.0000000000	131	0	0.0000000000	10	0.0000000000	4	0.0000000000	0
5	1.0000000000	1.0000000000	80	0	80	0.0000000000	159	0	0.0000000000	21	0.0000000000	9	0.0000000000	0
6	1.0000000000	1.0000000000	80	0	80	0.0000000000	1140	0	0.0000000000	5	0.0000000000	2	0.0000000000	0
7	1.0000000000	1.0000000000	80	0	80	0.0000000000	1169	0	0.0000000000	19	0.0000000000	8	0.0000000000	0
8	1.0000000000	1.0000000000	80	0	80	0.0000000000	2487	0	0.0000000000	110	0.0000000000	64	0.0000000000	0
9	1.0000000000	1.0000000000	80	0	80	0.0000000000	476	0	0.0000000000	62	0.0000000000	36	0.0000000000	0
10	1.0000000000	1.0000000000	100	0	80	0.0000000000	2652	0	0.0000000000	198	0.0000000000	115	0.0000000000	0
11	1.0000000000	1.0000000000	80	0	80	0.0000000000	2185	0	0.0000000000	177	0.0000000000	76	0.0000000000	0
12	1.0000000000	1.0000000000	80	0	80	0.0000000000	225	0	0.0000000000	22	0.0000000000	9	0.0000000000	0
13	1.0000000000	1.0000000000	80	0	80	0.0000000000	2286	0	0.0000000000	206	0.0000000000	88	0.0000000000	0
14	1.0000000000	1.0000000000	80	0	80	0.0000000000	2432	0	0.0000000000	122	0.0000000000	52	0.0000000000	0
15	1.0000000000	1.0000000000	80	0	80	0.0000000000	2284	0	0.0000000000	208	0.0000000000	89	0.0000000000	0
16	1.0000000000	1.0000000000	80	0	80	0.0000000000	1124	0	0.0000000000	18	0.0000000000	7	0.0000000000	0
17	1.0000000000	1.0000000000	80	0	80	0.0000000000	2430	0	0.0000000000	124	0.0000000000	53	0.0000000000	0
18	1.0000000000	1.0000000000	80	0	80	0.0000000000	2419	0	0.0000000000	123	0.0000000000	53	0.0000000000	0
19	1.0000000000	1.0000000000	80	0	80	0.0000000000	2303	0	0.0000000000	192	0.0000000000	82	0.0000000000	0
20	1.0000000000	1.0000000000	80	0	80	0.0000000000	2437	0	0.0000000000	107	0.0000000000	45	0.0000000000	0
21	1.0000000000	1.0000000000	50	0	50	0.0000000000	2303	0	0.0000000000	192	0.0000000000	82	0.0000000000	0
22	1.0000000000	1.0000000000	50	0	50	0.0000000000	2437	0	0.0000000000	107	0.0000000000	45	0.0000000000	0
23	1.0000000000	1.0000000000	50	0	50	0.0000000000	2299	0	0.0000000000	100	0.0000000000	59	0.0000000000	0
24	1.0000000000	1.0000000000	50	0	50	0.0000000000	1562	0	0.0000000000	73	0.0000000000	43	0.0000000000	0
25	1.0000000000	1.0000000000	50	0	50	0.0000000000	3601	0	0.0000000000	191	0.0000000000	111	0.0000000000	0
26	1.0000000000	1.0000000000	30	0	30	0.0000000000	85	0	0.0000000000	0	0.0000000000	0	0.0000000000	0
27	1.0000000000	1.0000000000	30	0	30	0.0000000000	2643	0	0.0000000000	19	0.0000000000	8	0.0000000000	0
28	1.0000000000	1.0000000000	30	0	30	0.0000000000	0	0	0.0000000000	0	0.0000000000	0	0.0000000000	0
29	1.0000000000	1.0000000000	30	0	30	0.0000000000	68	0	0.0000000000	0	0.0000000000	0	0.0000000000	0
30	1.0000000000	1.0000000000	30	0	30	0.0000000000	2	0	0.0000000000	0	0.0000000000	0	0.0000000000	0
31	1.0000000000	1.0000000000	50	0	50	0.0000000000	1848	0	0.0000000000	79	0.0000000000	34	0.0000000000	0
32	1.0000000000	1.0000000000	50	0	50	0.0000000000	460	0	0.0000000000	14	0.0000000000	6	0.0000000000	0
33	1.0000000000	1.0000000000	50	0	50	0.0000000000	1663	0	0.0000000000	27	0.0000000000	12	0.0000000000	0
34	1.0000000000	1.0000000000	50	0	50	0.0000000000	2445	0	0.0000000000	172	0.0000000000	73	0.0000000000	0
35	1.0000000000	1.0000000000	30	0	30	0.0000000000	3264	0	0.0000000000	216	0.0000000000	92	0.0000000000	0
36	1.0000000000	1.0000000000	50	0	50	0.0000000000	1914	0	0.0000000000	30	0.0000000000	13	0.0000000000	0
37	1.0000000000	1.0000000000	50	0	50	0.0000000000	1663	0	0.0000000000	25	0.0000000000	14	0.0000000000	0
38	1.0000000000	1.0000000000	50	0	50	0.0000000000	165	0	0.0000000000	8	0.0000000000	3	0.0000000000	0
39	1.0000000000	1.0000000000	50	0	50	0.0000000000	2288	0	0.0000000000	200	0.0000000000	85	0.0000000000	0
40	1.0000000000	1.0000000000	30	0	30	0.0000000000	3170	0	0.0000000000	185	0.0000000000	79	0.0000000000	0
41	1.0000000000	1.0000000000	50	0	50	0.0000000000	3264	0	0.0000000000	194	0.0000000000	114	0.0000000000	0
42	1.0000000000	1.0000000000	50	0	50	0.0000000000	2443	0	0.0000000000	105	0.0000000000	61	0.0000000000	0
43	1.0000000000	1.0000000000	50	0	50	0.0000000000	1253	0	0.0000000000	114	0.0000000000	66	0.0000000000	0
44	1.0000000000	1.0000000000	50	0	50	0.0000000000	1562	0	0.0000000000	73	0.0000000000	43	0.0000000000	0
45	1.0000000000	1.0000000000	50	0	50	0.0000000000	2443	0	0.0000000000	105	0.0000000000	61	0.0000000000	0
46	1.0000000000	1.0000000000	50	0	50	0.0000000000	3170	0	0.0000000000	167	0.0000000000	97	0.0000000000	0
47	1.0000000000	1.0000000000	50	0	50	0.0000000000	3695	0	0.0000000000	218	0.0000000000	128	0.0000000000	0
48	1.0000000000	1.0000000000	50	0	50	0.0000000000	1562	0	0.0000000000	73	0.0000000000	43	0.0000000000	0
49	1.0000000000	1.0000000000	50	0	50	0.0000000000	2443	0	0.0000000000	105	0.0000000000	61	0.0000000000	0
50	1.0000000000	1.0000000000	50	0	50	0.0000000000	3861	0	0.0000000000	174	0.0000000000	101	0.0000000000	0
51	1.0000000000	1.0000000000	50	0	50	0.0000000000	533	0	0.0000000000	29	0.0000000000	13	0.0000000000	0
52	1.0000000000	1.0000000000	50	0	50	0.0000000000	3918	0	0.0000000000	175	0.0000000000	102	0.0000000000	0
53	1.0000000000	1.0000000000	30	0	30	0.0000000000	2646	0	0.0000000000	14	0.0000000000	6	0.0000000000	0

SEGMENT_ID	TUN_FACTOR	BOOM_FACT	MAXSNELH_P	MAXS_P_DYN	MAXSNELH_V	STAGF_LV	INT_LV	INT_LV_DYN	STAGF_MV	INT_MV	STAGF_ZV	INT_ZV	STAGF_BV	INT_BV
54	1.0000000000	1.0000000000	30	0	30	0.0000000000	0	0	0.0000000000	0	0.0000000000	0	0.0000000000	0
55	1.0000000000	1.0000000000	30	0	30	0.0000000000	2643	0	0.0000000000	19	0.0000000000	8	0.0000000000	0
56	1.0000000000	1.0000000000	30	0	30	0.0000000000	2646	0	0.0000000000	14	0.0000000000	6	0.0000000000	0
57	1.0000000000	1.0000000000	30	0	30	0.0000000000	0	0	0.0000000000	0	0.0000000000	0	0.0000000000	0
58	1.0000000000	1.0000000000	30	0	30	0.0000000000	2576	0	0.0000000000	78	0.0000000000	33	0.0000000000	0
59	1.0000000000	1.0000000000	30	0	30	0.0000000000	2	0	0.0000000000	0	0.0000000000	0	0.0000000000	0
60	1.0000000000	1.0000000000	30	0	30	0.0000000000	9	0	0.0000000000	0	0.0000000000	0	0.0000000000	0
61	1.0000000000	1.0000000000	80	0	80	0.0000000000	2	0	0.0000000000	0	0.0000000000	0	0.0000000000	0
62	1.0000000000	1.0000000000	50	0	50	0.0000000000	1820	0	0.0000000000	60	0.0000000000	26	0.0000000000	0
63	1.0000000000	1.0000000000	50	0	50	0.0000000000	977	0	0.0000000000	27	0.0000000000	11	0.0000000000	0
64	1.0000000000	1.0000000000	50	0	50	0.0000000000	4775	0	0.0000000000	10	0.0000000000	4	0.0000000000	0
65	1.0000000000	1.0000000000	50	0	50	0.0000000000	4764	0	0.0000000000	28	0.0000000000	12	0.0000000000	0
66	1.0000000000	1.0000000000	50	0	50	0.0000000000	1176	0	0.0000000000	57	0.0000000000	24	0.0000000000	0
67	1.0000000000	1.0000000000	50	0	50	0.0000000000	1214	0	0.0000000000	18	0.0000000000	8	0.0000000000	0
68	1.0000000000	1.0000000000	50	0	50	0.0000000000	2146	0	0.0000000000	60	0.0000000000	25	0.0000000000	0
69	1.0000000000	1.0000000000	50	0	50	0.0000000000	1974	0	0.0000000000	51	0.0000000000	22	0.0000000000	0
70	1.0000000000	1.0000000000	50	0	50	0.0000000000	631	0	0.0000000000	22	0.0000000000	10	0.0000000000	0
71	1.0000000000	1.0000000000	50	0	50	0.0000000000	4696	0	0.0000000000	11	0.0000000000	5	0.0000000000	0
72	1.0000000000	1.0000000000	50	0	50	0.0000000000	792	0	0.0000000000	21	0.0000000000	9	0.0000000000	0
73	1.0000000000	1.0000000000	50	0	50	0.0000000000	1914	0	0.0000000000	27	0.0000000000	16	0.0000000000	0
74	1.0000000000	1.0000000000	50	0	50	0.0000000000	476	0	0.0000000000	28	0.0000000000	12	0.0000000000	0
75	1.0000000000	1.0000000000	50	0	50	0.0000000000	533	0	0.0000000000	29	0.0000000000	13	0.0000000000	0
76	1.0000000000	1.0000000000	50	0	50	0.0000000000	476	0	0.0000000000	28	0.0000000000	12	0.0000000000	0
77	1.0000000000	1.0000000000	80	0	80	0.0000000000	627	0	0.0000000000	28	0.0000000000	12	0.0000000000	0
78	1.0000000000	1.0000000000	50	0	50	0.0000000000	24	0	0.0000000000	0	0.0000000000	0	0.0000000000	0
79	1.0000000000	1.0000000000	50	0	50	0.0000000000	14	0	0.0000000000	0	0.0000000000	0	0.0000000000	0
80	1.0000000000	1.0000000000	80	0	80	0.0000000000	13	0	0.0000000000	0	0.0000000000	0	0.0000000000	0
81	1.0000000000	1.0000000000	50	0	50	0.0000000000	11	0	0.0000000000	0	0.0000000000	0	0.0000000000	0
82	1.0000000000	1.0000000000	80	0	80	0.0000000000	13	0	0.0000000000	0	0.0000000000	0	0.0000000000	0
83	1.0000000000	1.0000000000	80	0	80	0.0000000000	13	0	0.0000000000	0	0.0000000000	0	0.0000000000	0
84	1.0000000000	1.0000000000	80	0	80	0.0000000000	11	0	0.0000000000	0	0.0000000000	0	0.0000000000	0
85	1.0000000000	1.0000000000	50	0	50	0.0000000000	2	0	0.0000000000	0	0.0000000000	0	0.0000000000	0
86	1.0000000000	1.0000000000	80	0	80	0.0000000000	2211	0	0.0000000000	177	0.0000000000	103	0.0000000000	0
87	1.0000000000	1.0000000000	50	0	50	0.0000000000	1276	0	0.0000000000	48	0.0000000000	20	0.0000000000	0
88	1.0000000000	1.0000000000	50	0	50	0.0000000000	1409	0	0.0000000000	8	0.0000000000	4	0.0000000000	0
89	1.0000000000	1.0000000000	80	0	80	0.0000000000	510	0	0.0000000000	25	0.0000000000	14	0.0000000000	0
90	1.0000000000	1.0000000000	80	0	80	0.0000000000	933	0	0.0000000000	69	0.0000000000	29	0.0000000000	0
91	1.0000000000	1.0000000000	80	0	80	0.0000000000	1028	0	0.0000000000	27	0.0000000000	12	0.0000000000	0
92	1.0000000000	1.0000000000	80	0	80	0.0000000000	981	0	0.0000000000	77	0.0000000000	33	0.0000000000	0
93	1.0000000000	1.0000000000	80	0	80	0.0000000000	24	0	0.0000000000	0	0.0000000000	0	0.0000000000	0
94	1.0000000000	1.0000000000	80	0	80	0.0000000000	1014	0	0.0000000000	15	0.0000000000	7	0.0000000000	0
95	1.0000000000	1.0000000000	30	0	30	0.0000000000	2634	0	0.0000000000	52	0.0000000000	22	0.0000000000	0
96	1.0000000000	1.0000000000	50	0	50	0.0000000000	2576	0	0.0000000000	78	0.0000000000	33	0.0000000000	0
97	1.0000000000	1.0000000000	50	0	50	0.0000000000	940	0	0.0000000000	22	0.0000000000	9	0.0000000000	0
98	1.0000000000	1.0000000000	50	0	50	0.0000000000	2634	0	0.0000000000	52	0.0000000000	22	0.0000000000	0
99	1.0000000000	1.0000000000	50	0	50	0.0000000000	1403	0	0.0000000000	15	0.0000000000	7	0.0000000000	0
100	1.0000000000	1.0000000000	50	0	50	0.0000000000	1409	0	0.0000000000	8	0.0000000000	4	0.0000000000	0
101	1.0000000000	1.0000000000	80	0	80	0.0000000000	134	0	0.0000000000	11	0.0000000000	5	0.0000000000	0
102	1.0000000000	1.0000000000	30	0	30	0.0000000000	26	0	0.0000000000	1	0.0000000000	1	0.0000000000	0
103	1.0000000000	1.0000000000	80	0	80	0.0000000000	1984	0	0.0000000000	305	0.0000000000	179	0.0000000000	0
104	1.0000000000	1.0000000000	50	0	50	0.0000000000	966	0	0.0000000000	36	0.0000000000	15	0.0000000000	0
105	1.0000000000	1.0000000000	50	0	50	0.0000000000	4789	0	0.0000000000	36	0.0000000000	15	0.0000000000	0
106	1.0000000000	1.0000000000	50	0	50	0.0000000000	5517	0	0.0000000000	53	0.0000000000	23	0.0000000000	0
107	1.0000000000	1.0000000000	50	0	50	0.0000000000	1380	0	0.0000000000	25	0.0000000000	10	0.0000000000	0

SEGMENT_ID	TUN_FACTOR	BOOM_FACT	MAXSNELH_P	MAXS_P_DYN	MAXSNELH_V	STAGF_LV	INT_LV	INT_LV_DYN	STAGF_MV	INT_MV	STAGF_ZV	INT_ZV	STAGF_BV	INT_BV
108	1.0000000000	1.0000000000	50	0	50	0.0000000000	5465	0	0.0000000000	70	0.0000000000	30	0.0000000000	0
109	1.0000000000	1.0000000000	50	0	50	0.0000000000	1243	0	0.0000000000	81	0.0000000000	35	0.0000000000	0
110	1.0000000000	1.0000000000	50	0	50	0.0000000000	6707	0	0.0000000000	42	0.0000000000	18	0.0000000000	0
111	1.0000000000	1.0000000000	50	0	50	0.0000000000	5517	0	0.0000000000	53	0.0000000000	23	0.0000000000	0
112	1.0000000000	1.0000000000	50	0	50	0.0000000000	5465	0	0.0000000000	70	0.0000000000	30	0.0000000000	0
113	1.0000000000	1.0000000000	50	0	50	0.0000000000	5465	0	0.0000000000	70	0.0000000000	30	0.0000000000	0
114	1.0000000000	1.0000000000	50	0	50	0.0000000000	5517	0	0.0000000000	53	0.0000000000	23	0.0000000000	0
115	1.0000000000	1.0000000000	80	0	80	0.0000000000	583	0	0.0000000000	11	0.0000000000	5	0.0000000000	0
116	1.0000000000	1.0000000000	80	0	80	0.0000000000	519	0	0.0000000000	22	0.0000000000	9	0.0000000000	0
117	1.0000000000	1.0000000000	80	0	80	0.0000000000	627	0	0.0000000000	28	0.0000000000	12	0.0000000000	0
118	1.0000000000	1.0000000000	50	0	50	0.0000000000	6758	0	0.0000000000	35	0.0000000000	15	0.0000000000	0
119	1.0000000000	1.0000000000	50	0	50	0.0000000000	6707	0	0.0000000000	42	0.0000000000	18	0.0000000000	0
120	1.0000000000	1.0000000000	50	0	50	0.0000000000	1260	0	0.0000000000	42	0.0000000000	18	0.0000000000	0
121	1.0000000000	1.0000000000	50	0	50	0.0000000000	6758	0	0.0000000000	35	0.0000000000	15	0.0000000000	0
122	1.0000000000	1.0000000000	50	0	50	0.0000000000	31	0	0.0000000000	0	0.0000000000	0	0.0000000000	0
123	1.0000000000	1.0000000000	80	0	80	0.0000000000	292	0	0.0000000000	10	0.0000000000	4	0.0000000000	0
124	1.0000000000	1.0000000000	80	0	80	0.0000000000	1369	0	0.0000000000	167	0.0000000000	71	0.0000000000	0
125	1.0000000000	1.0000000000	80	0	80	0.0000000000	1737	0	0.0000000000	204	0.0000000000	87	0.0000000000	0
126	1.0000000000	1.0000000000	50	0	50	0.0000000000	0	0	0.0000000000	0	0.0000000000	0	0.0000000000	0
127	1.0000000000	1.0000000000	50	0	50	0.0000000000	0	0	0.0000000000	0	0.0000000000	0	0.0000000000	0
128	1.0000000000	1.0000000000	50	0	50	0.0000000000	6738	0	0.0000000000	41	0.0000000000	18	0.0000000000	0
129	1.0000000000	1.0000000000	50	0	50	0.0000000000	6758	0	0.0000000000	34	0.0000000000	15	0.0000000000	0
130	1.0000000000	1.0000000000	50	0	50	0.0000000000	6758	0	0.0000000000	34	0.0000000000	15	0.0000000000	0
131	1.0000000000	1.0000000000	50	0	50	0.0000000000	6738	0	0.0000000000	41	0.0000000000	18	0.0000000000	0
132	1.0000000000	1.0000000000	50	0	50	0.0000000000	0	0	0.0000000000	0	0.0000000000	0	0.0000000000	0
133	1.0000000000	1.0000000000	50	0	50	0.0000000000	1260	0	0.0000000000	42	0.0000000000	18	0.0000000000	0
134	1.0000000000	1.0000000000	50	0	50	0.0000000000	1306	0	0.0000000000	35	0.0000000000	15	0.0000000000	0
135	1.0000000000	1.0000000000	50	0	50	0.0000000000	1290	0	0.0000000000	35	0.0000000000	15	0.0000000000	0
136	1.0000000000	1.0000000000	50	0	50	0.0000000000	6738	0	0.0000000000	41	0.0000000000	18	0.0000000000	0
137	1.0000000000	1.0000000000	50	0	50	0.0000000000	200	0	0.0000000000	1	0.0000000000	0	0.0000000000	0
138	1.0000000000	1.0000000000	80	0	80	0.0000000000	1156	0	0.0000000000	196	0.0000000000	84	0.0000000000	0
139	1.0000000000	1.0000000000	80	0	80	0.0000000000	1660	0	0.0000000000	173	0.0000000000	74	0.0000000000	0
140	1.0000000000	1.0000000000	80	0	80	0.0000000000	1737	0	0.0000000000	204	0.0000000000	87	0.0000000000	0
141	1.0000000000	1.0000000000	80	0	80	0.0000000000	1660	0	0.0000000000	173	0.0000000000	74	0.0000000000	0
142	1.0000000000	1.0000000000	80	0	80	0.0000000000	1737	0	0.0000000000	184	0.0000000000	107	0.0000000000	0
143	1.0000000000	1.0000000000	80	0	80	0.0000000000	1660	0	0.0000000000	156	0.0000000000	91	0.0000000000	0
144	1.0000000000	1.0000000000	80	0	80	0.0000000000	2319	0	0.0000000000	216	0.0000000000	127	0.0000000000	0
145	1.0000000000	1.0000000000	80	0	80	0.0000000000	242	0	0.0000000000	11	0.0000000000	4	0.0000000000	0
146	1.0000000000	1.0000000000	80	0	80	0.0000000000	278	0	0.0000000000	9	0.0000000000	4	0.0000000000	0
147	1.0000000000	1.0000000000	80	0	80	0.0000000000	519	0	0.0000000000	22	0.0000000000	9	0.0000000000	0
148	1.0000000000	1.0000000000	80	0	80	0.0000000000	296	0	0.0000000000	6	0.0000000000	3	0.0000000000	0
149	1.0000000000	1.0000000000	80	0	80	0.0000000000	278	0	0.0000000000	9	0.0000000000	4	0.0000000000	0
150	1.0000000000	1.0000000000	80	0	80	0.0000000000	544	0	0.0000000000	27	0.0000000000	11	0.0000000000	0
151	1.0000000000	1.0000000000	80	0	80	0.0000000000	1062	0	0.0000000000	43	0.0000000000	18	0.0000000000	0
152	1.0000000000	1.0000000000	50	0	50	0.0000000000	0	0	0.0000000000	0	0.0000000000	0	0.0000000000	0
153	1.0000000000	1.0000000000	50	0	50	0.0000000000	1514	0	0.0000000000	27	0.0000000000	11	0.0000000000	0
154	1.0000000000	1.0000000000	50	0	50	0.0000000000	1484	0	0.0000000000	32	0.0000000000	14	0.0000000000	0
155	1.0000000000	1.0000000000	50	0	50	0.0000000000	6758	0	0.0000000000	34	0.0000000000	15	0.0000000000	0
156	1.0000000000	1.0000000000	80	0	80	0.0000000000	2242	0	0.0000000000	189	0.0000000000	110	0.0000000000	0
157	1.0000000000	1.0000000000	80	0	80	0.0000000000	1764	0	0.0000000000	194	0.0000000000	114	0.0000000000	0
158	1.0000000000	1.0000000000	80	0	80	0.0000000000	710	0	0.0000000000	25	0.0000000000	14	0.0000000000	0
159	1.0000000000	1.0000000000	80	0	80	0.0000000000	1764	0	0.0000000000	194	0.0000000000	114	0.0000000000	0
160	1.0000000000	1.0000000000	80	0	80	0.0000000000	710	0	0.0000000000	25	0.0000000000	14	0.0000000000	0
161	1.0000000000	1.0000000000	80	0	80	0.0000000000	1764	0	0.0000000000	216	0.0000000000	92	0.0000000000	0

SEGMENT_ID	TUN_FACTOR	BOOM_FACT	MAXSNELH_P	MAXS_P_DYN	MAXSNELH_V	STAGF_LV	INT_LV	INT_LV_DYN	STAGF_MV	INT_MV	STAGF_ZV	INT_ZV	STAGF_BV	INT_BV
162	1.0000000000	1.0000000000	80	0	80	0.0000000000	710	0	0.0000000000	27	0.0000000000	12	0.0000000000	0
163	1.0000000000	1.0000000000	80	0	80	0.0000000000	2376	0	0.0000000000	237	0.0000000000	101	0.0000000000	0
164	1.0000000000	1.0000000000	80	0	80	0.0000000000	2219	0	0.0000000000	240	0.0000000000	103	0.0000000000	0
165	1.0000000000	1.0000000000	50	0	50	0.0000000000	1165	0	0.0000000000	41	0.0000000000	17	0.0000000000	0
166	1.0000000000	1.0000000000	30	0	30	0.0000000000	31	0	0.0000000000	4	0.0000000000	1	0.0000000000	0
167	1.0000000000	1.0000000000	80	0	80	0.0000000000	1904	0	0.0000000000	312	0.0000000000	183	0.0000000000	0
168	1.0000000000	1.0000000000	50	0	50	0.0000000000	42	0	0.0000000000	10	0.0000000000	4	0.0000000000	0
169	1.0000000000	1.0000000000	50	0	50	0.0000000000	1008	0	0.0000000000	44	0.0000000000	19	0.0000000000	0
170	1.0000000000	1.0000000000	50	0	50	0.0000000000	36	0	0.0000000000	8	0.0000000000	3	0.0000000000	0
171	1.0000000000	1.0000000000	50	0	50	0.0000000000	1136	0	0.0000000000	34	0.0000000000	14	0.0000000000	0
172	1.0000000000	1.0000000000	50	0	50	0.0000000000	973	0	0.0000000000	35	0.0000000000	15	0.0000000000	0
173	1.0000000000	1.0000000000	80	0	80	0.0000000000	242	0	0.0000000000	11	0.0000000000	4	0.0000000000	0
174	1.0000000000	1.0000000000	80	0	80	0.0000000000	180	0	0.0000000000	6	0.0000000000	3	0.0000000000	0
175	1.0000000000	1.0000000000	80	0	80	0.0000000000	21	0	0.0000000000	0	0.0000000000	0	0.0000000000	0
176	1.0000000000	1.0000000000	80	0	80	0.0000000000	13	0	0.0000000000	0	0.0000000000	0	0.0000000000	0
177	1.0000000000	1.0000000000	80	0	80	0.0000000000	2503	0	0.0000000000	342	0.0000000000	200	0.0000000000	0
178	1.0000000000	1.0000000000	80	0	80	0.0000000000	0	0	0.0000000000	45	0.0000000000	19	0.0000000000	0
179	1.0000000000	1.0000000000	80	0	80	0.0000000000	117	0	0.0000000000	6	0.0000000000	2	0.0000000000	0
180	1.0000000000	1.0000000000	80	0	80	0.0000000000	0	0	0.0000000000	36	0.0000000000	16	0.0000000000	0
181	1.0000000000	1.0000000000	80	0	80	0.0000000000	1080	0	0.0000000000	45	0.0000000000	19	0.0000000000	0
182	1.0000000000	1.0000000000	80	0	80	0.0000000000	983	0	0.0000000000	36	0.0000000000	16	0.0000000000	0
183	1.0000000000	1.0000000000	80	0	80	0.0000000000	1080	0	0.0000000000	45	0.0000000000	19	0.0000000000	0
184	1.0000000000	1.0000000000	80	0	80	0.0000000000	983	0	0.0000000000	36	0.0000000000	16	0.0000000000	0
185	1.0000000000	1.0000000000	80	0	80	0.0000000000	1080	0	0.0000000000	40	0.0000000000	24	0.0000000000	0
186	1.0000000000	1.0000000000	80	0	80	0.0000000000	255	0	0.0000000000	8	0.0000000000	4	0.0000000000	0
187	1.0000000000	1.0000000000	80	0	80	0.0000000000	3496	0	0.0000000000	445	0.0000000000	260	0.0000000000	0
188	1.0000000000	1.0000000000	80	0	80	0.0000000000	2419	0	0.0000000000	324	0.0000000000	190	0.0000000000	0
189	1.0000000000	1.0000000000	80	0	80	0.0000000000	3596	0	0.0000000000	471	0.0000000000	276	0.0000000000	0
190	1.0000000000	1.0000000000	80	0	80	0.0000000000	2228	0	0.0000000000	155	0.0000000000	66	0.0000000000	0
191	1.0000000000	1.0000000000	80	0	80	0.0000000000	3085	0	0.0000000000	232	0.0000000000	136	0.0000000000	0
192	1.0000000000	1.0000000000	80	0	80	0.0000000000	2244	0	0.0000000000	164	0.0000000000	70	0.0000000000	0
193	1.0000000000	1.0000000000	100	0	80	0.0000000000	2894	0	0.0000000000	168	0.0000000000	98	0.0000000000	0
194	1.0000000000	1.0000000000	50	0	50	0.0000000000	2634	0	0.0000000000	52	0.0000000000	22	0.0000000000	0
195	1.0000000000	1.0000000000	50	0	50	0.0000000000	2576	0	0.0000000000	78	0.0000000000	33	0.0000000000	0
196	1.0000000000	1.0000000000	80	0	80	0.0000000000	1021	0	0.0000000000	8	0.0000000000	4	0.0000000000	0
197	1.0000000000	1.0000000000	50	0	50	0.0000000000	1403	0	0.0000000000	15	0.0000000000	7	0.0000000000	0
198	1.0000000000	1.0000000000	80	0	80	0.0000000000	983	0	0.0000000000	33	0.0000000000	19	0.0000000000	0
199	1.0000000000	1.0000000000	80	0	80	0.0000000000	1544	0	0.0000000000	279	0.0000000000	163	0.0000000000	0
200	1.0000000000	1.0000000000	130	0	80	0.0000000000	14157	0	0.0000000000	948	0.0000000000	859	0.0000000000	0
201	1.0000000000	1.0000000000	130	0	80	0.0000000000	15735	0	0.0000000000	1093	0.0000000000	935	0.0000000000	0
202	1.0000000000	1.0000000000	130	0	80	0.0000000000	2016	0	0.0000000000	105	0.0000000000	71	0.0000000000	0
203	1.0000000000	1.0000000000	130	0	80	0.0000000000	15385	0	0.0000000000	984	0.0000000000	856	0.0000000000	0
204	1.0000000000	1.0000000000	130	0	80	0.0000000000	1586	0	0.0000000000	144	0.0000000000	78	0.0000000000	0
205	1.0000000000	1.0000000000	130	0	80	0.0000000000	4792	0	0.0000000000	232	0.0000000000	129	0.0000000000	0
206	1.0000000000	1.0000000000	130	0	80	0.0000000000	17404	0	0.0000000000	1089	0.0000000000	925	0.0000000000	0
207	1.0000000000	1.0000000000	130	0	80	0.0000000000	1715	0	0.0000000000	102	0.0000000000	83	0.0000000000	0
208	1.0000000000	1.0000000000	130	0	80	0.0000000000	14026	0	0.0000000000	991	0.0000000000	853	0.0000000000	0
209	1.0000000000	1.0000000000	130	0	80	0.0000000000	2366	0	0.0000000000	87	0.0000000000	89	0.0000000000	0
210	1.0000000000	1.0000000000	130	0	80	0.0000000000	15039	0	0.0000000000	1003	0.0000000000	836	0.0000000000	0
211	1.0000000000	1.0000000000	130	0	80	0.0000000000	1421	0	0.0000000000	137	0.0000000000	79	0.0000000000	0
212	1.0000000000	1.0000000000	130	0	80	0.0000000000	1542	0	0.0000000000	125	0.0000000000	92	0.0000000000	0
213	1.0000000000	1.0000000000	130	0	80	0.0000000000	16451	0	0.0000000000	1143	0.0000000000	912	0.0000000000	0
214	1.0000000000	1.0000000000	130	0	80	0.0000000000	15560	0	0.0000000000	1116	0.0000000000	945	0.0000000000	0
215	1.0000000000	1.0000000000	130	0	80	0.0000000000	13323	0	0.0000000000	987	0.0000000000	879	0.0000000000	0

SEGMENT_ID	TUN_FACTOR	BOOM_FACT	MAXSNELH_P	MAXS_P_DYN	MAXSNELH_V	STAGF_LV	INT_LV	INT_LV_DYN	STAGF_MV	INT_MV	STAGF_ZV	INT_ZV	STAGF_BV	INT_BV
216	1.0000000000	1.0000000000	130	0	80	0.0000000000	2216	0	0.0000000000	133	0.0000000000	63	0.0000000000	0
217	1.0000000000	1.0000000000	100	0	80	0.0000000000	4568	0	0.0000000000	353	0.0000000000	295	0.0000000000	0
218	1.0000000000	1.0000000000	80	0	80	0.0000000000	4568	0	0.0000000000	353	0.0000000000	295	0.0000000000	0
219	1.0000000000	1.0000000000	100	0	80	0.0000000000	3131	0	0.0000000000	290	0.0000000000	241	0.0000000000	0
220	1.0000000000	1.0000000000	100	0	80	0.0000000000	3131	0	0.0000000000	290	0.0000000000	241	0.0000000000	0
221	1.0000000000	1.0000000000	100	0	80	0.0000000000	2822	0	0.0000000000	260	0.0000000000	199	0.0000000000	0
222	1.0000000000	1.0000000000	100	0	80	0.0000000000	4568	0	0.0000000000	353	0.0000000000	295	0.0000000000	0
223	1.0000000000	1.0000000000	100	0	80	0.0000000000	2286	0	0.0000000000	206	0.0000000000	88	0.0000000000	0
224	1.0000000000	1.0000000000	80	0	80	0.0000000000	2170	0	0.0000000000	238	0.0000000000	204	0.0000000000	0
225	1.0000000000	1.0000000000	130	0	80	0.0000000000	14191	0	0.0000000000	1026	0.0000000000	856	0.0000000000	0
226	1.0000000000	1.0000000000	130	0	80	0.0000000000	1446	0	0.0000000000	51	0.0000000000	62	0.0000000000	0
227	1.0000000000	1.0000000000	130	0	80	0.0000000000	14589	0	0.0000000000	1103	0.0000000000	950	0.0000000000	0
228	1.0000000000	1.0000000000	130	0	80	0.0000000000	2258	0	0.0000000000	114	0.0000000000	58	0.0000000000	0
229	1.0000000000	1.0000000000	80	0	80	0.0000000000	2170	0	0.0000000000	238	0.0000000000	204	0.0000000000	0
230	1.0000000000	1.0000000000	130	0	80	0.0000000000	1263	0	0.0000000000	116	0.0000000000	71	0.0000000000	0
231	1.0000000000	1.0000000000	100	0	80	0.0000000000	2525	0	0.0000000000	160	0.0000000000	152	0.0000000000	0
232	1.0000000000	1.0000000000	80	0	80	0.0000000000	2649	0	0.0000000000	297	0.0000000000	166	0.0000000000	0
233	1.0000000000	1.0000000000	100	0	80	0.0000000000	2649	0	0.0000000000	297	0.0000000000	166	0.0000000000	0
234	1.0000000000	1.0000000000	80	0	80	0.0000000000	2144	0	0.0000000000	281	0.0000000000	157	0.0000000000	0
235	1.0000000000	1.0000000000	80	0	80	0.0000000000	2689	0	0.0000000000	238	0.0000000000	204	0.0000000000	0
236	1.0000000000	1.0000000000	130	0	80	0.0000000000	355	0	0.0000000000	32	0.0000000000	25	0.0000000000	0
237	1.0000000000	1.0000000000	130	0	80	0.0000000000	4325	0	0.0000000000	460	0.0000000000	343	0.0000000000	0
238	1.0000000000	1.0000000000	80	0	80	0.0000000000	3238	0	0.0000000000	263	0.0000000000	238	0.0000000000	0
239	1.0000000000	1.0000000000	80	0	80	0.0000000000	5083	0	0.0000000000	397	0.0000000000	326	0.0000000000	0
240	1.0000000000	1.0000000000	80	0	80	0.0000000000	5271	0	0.0000000000	440	0.0000000000	365	0.0000000000	0
241	1.0000000000	1.0000000000	80	0	80	0.0000000000	3391	0	0.0000000000	288	0.0000000000	263	0.0000000000	0
242	1.0000000000	1.0000000000	80	0	80	0.0000000000	3032	0	0.0000000000	368	0.0000000000	308	0.0000000000	0
243	1.0000000000	1.0000000000	100	0	80	0.0000000000	3391	0	0.0000000000	288	0.0000000000	263	0.0000000000	0
244	1.0000000000	1.0000000000	80	0	80	0.0000000000	3792	0	0.0000000000	344	0.0000000000	288	0.0000000000	0
245	1.0000000000	1.0000000000	100	0	80	0.0000000000	3792	0	0.0000000000	344	0.0000000000	288	0.0000000000	0
246	1.0000000000	1.0000000000	80	0	80	0.0000000000	3953	0	0.0000000000	361	0.0000000000	295	0.0000000000	0
247	1.0000000000	1.0000000000	100	0	80	0.0000000000	1149	0	0.0000000000	35	0.0000000000	31	0.0000000000	0
248	1.0000000000	1.0000000000	80	0	80	0.0000000000	5164	0	0.0000000000	389	0.0000000000	331	0.0000000000	0
249	1.0000000000	1.0000000000	100	0	80	0.0000000000	719	0	0.0000000000	24	0.0000000000	18	0.0000000000	0
250	1.0000000000	1.0000000000	80	0	80	0.0000000000	1387	0	0.0000000000	45	0.0000000000	43	0.0000000000	0
251	1.0000000000	1.0000000000	80	0	80	0.0000000000	4670	0	0.0000000000	385	0.0000000000	314	0.0000000000	0
252	1.0000000000	1.0000000000	100	0	80	0.0000000000	4670	0	0.0000000000	385	0.0000000000	314	0.0000000000	0
253	1.0000000000	1.0000000000	100	0	80	0.0000000000	772	0	0.0000000000	51	0.0000000000	46	0.0000000000	0
254	1.0000000000	1.0000000000	100	0	80	0.0000000000	1000	0	0.0000000000	14	0.0000000000	13	0.0000000000	0
255	1.0000000000	1.0000000000	100	0	80	0.0000000000	2111	0	0.0000000000	235	0.0000000000	130	0.0000000000	0
256	1.0000000000	1.0000000000	100	0	80	0.0000000000	2151	0	0.0000000000	147	0.0000000000	99	0.0000000000	0
257	1.0000000000	1.0000000000	100	0	80	0.0000000000	4202	0	0.0000000000	355	0.0000000000	239	0.0000000000	0
258	1.0000000000	1.0000000000	100	0	80	0.0000000000	2649	0	0.0000000000	297	0.0000000000	166	0.0000000000	0
259	1.0000000000	1.0000000000	100	0	80	0.0000000000	2053	0	0.0000000000	201	0.0000000000	170	0.0000000000	0
260	1.0000000000	1.0000000000	100	0	80	0.0000000000	725	0	0.0000000000	49	0.0000000000	28	0.0000000000	0
261	1.0000000000	1.0000000000	100	0	80	0.0000000000	2525	0	0.0000000000	160	0.0000000000	152	0.0000000000	0
262	1.0000000000	1.0000000000	100	0	80	0.0000000000	529	0	0.0000000000	38	0.0000000000	46	0.0000000000	0
263	1.0000000000	1.0000000000	100	0	80	0.0000000000	2151	0	0.0000000000	147	0.0000000000	99	0.0000000000	0
264	1.0000000000	1.0000000000	100	0	80	0.0000000000	3391	0	0.0000000000	288	0.0000000000	263	0.0000000000	0
265	1.0000000000	1.0000000000	100	0	80	0.0000000000	3819	0	0.0000000000	399	0.0000000000	287	0.0000000000	0
266	1.0000000000	1.0000000000	100	0	80	0.0000000000	791	0	0.0000000000	62	0.0000000000	59	0.0000000000	0
267	1.0000000000	1.0000000000	100	0	80	0.0000000000	4251	0	0.0000000000	397	0.0000000000	347	0.0000000000	0
268	1.0000000000	1.0000000000	100	0	80	0.0000000000	772	0	0.0000000000	51	0.0000000000	46	0.0000000000	0
269	1.0000000000	1.0000000000	100	0	80	0.0000000000	1000	0	0.0000000000	14	0.0000000000	13	0.0000000000	0

SEGMENT_ID	TUN_FACTOR	BOOM_FACT	MAXSNELH_P	MAXS_P_DYN	MAXSNELH_V	STAGF_LV	INT_LV	INT_LV_DYN	STAGF_MV	INT_MV	STAGF_ZV	INT_ZV	STAGF_BV	INT_BV
270	1.0000000000	1.0000000000	100	0	80	0.0000000000	4202	0	0.0000000000	355	0.0000000000	239	0.0000000000	0
271	1.0000000000	1.0000000000	100	0	80	0.0000000000	3481	0	0.0000000000	345	0.0000000000	302	0.0000000000	0
272	1.0000000000	1.0000000000	100	0	80	0.0000000000	1123	0	0.0000000000	15	0.0000000000	17	0.0000000000	0
273	1.0000000000	1.0000000000	100	0	80	0.0000000000	4693	0	0.0000000000	491	0.0000000000	507	0.0000000000	0
274	1.0000000000	1.0000000000	100	0	80	0.0000000000	665	0	0.0000000000	86	0.0000000000	120	0.0000000000	0
275	1.0000000000	1.0000000000	100	0	80	0.0000000000	5357	0	0.0000000000	520	0.0000000000	534	0.0000000000	0
276	1.0000000000	1.0000000000	100	0	80	0.0000000000	439	0	0.0000000000	24	0.0000000000	28	0.0000000000	0
277	1.0000000000	1.0000000000	100	0	80	0.0000000000	667	0	0.0000000000	25	0.0000000000	31	0.0000000000	0
278	1.0000000000	1.0000000000	100	0	80	0.0000000000	5411	0	0.0000000000	568	0.0000000000	654	0.0000000000	0
279	1.0000000000	1.0000000000	100	0	80	0.0000000000	482	0	0.0000000000	103	0.0000000000	90	0.0000000000	0
280	1.0000000000	1.0000000000	130	0	80	0.0000000000	11554	0	0.0000000000	734	0.0000000000	758	0.0000000000	0
281	1.0000000000	1.0000000000	100	0	80	0.0000000000	2800	0	0.0000000000	281	0.0000000000	234	0.0000000000	0
282	1.0000000000	1.0000000000	100	0	80	0.0000000000	2656	0	0.0000000000	347	0.0000000000	366	0.0000000000	0
283	1.0000000000	1.0000000000	80	0	80	0.0000000000	11205	0	0.0000000000	906	0.0000000000	771	0.0000000000	0
284	1.0000000000	1.0000000000	100	0	80	0.0000000000	1484	0	0.0000000000	135	0.0000000000	132	0.0000000000	0
285	1.0000000000	1.0000000000	100	0	80	0.0000000000	6636	0	0.0000000000	629	0.0000000000	640	0.0000000000	0
286	1.0000000000	1.0000000000	130	0	80	0.0000000000	1716	0	0.0000000000	201	0.0000000000	162	0.0000000000	0
287	1.0000000000	1.0000000000	100	0	80	0.0000000000	3165	0	0.0000000000	285	0.0000000000	260	0.0000000000	0
288	1.0000000000	1.0000000000	100	0	80	0.0000000000	3750	0	0.0000000000	310	0.0000000000	282	0.0000000000	0
289	1.0000000000	1.0000000000	100	0	80	0.0000000000	465	0	0.0000000000	17	0.0000000000	21	0.0000000000	0
290	1.0000000000	1.0000000000	100	0	80	0.0000000000	3165	0	0.0000000000	285	0.0000000000	260	0.0000000000	0
291	1.0000000000	1.0000000000	100	0	80	0.0000000000	602	0	0.0000000000	20	0.0000000000	25	0.0000000000	0
292	1.0000000000	1.0000000000	100	0	80	0.0000000000	199	0	0.0000000000	4	0.0000000000	5	0.0000000000	0
293	1.0000000000	1.0000000000	100	0	80	0.0000000000	224	0	0.0000000000	3	0.0000000000	3	0.0000000000	0
294	1.0000000000	1.0000000000	80	0	80	0.0000000000	9084	0	0.0000000000	792	0.0000000000	463	0.0000000000	0
295	1.0000000000	1.0000000000	100	0	80	0.0000000000	609	0	0.0000000000	16	0.0000000000	15	0.0000000000	0
296	1.0000000000	1.0000000000	100	0	80	0.0000000000	6929	0	0.0000000000	594	0.0000000000	558	0.0000000000	0
297	1.0000000000	1.0000000000	100	0	80	0.0000000000	536	0	0.0000000000	16	0.0000000000	19	0.0000000000	0
298	1.0000000000	1.0000000000	100	0	80	0.0000000000	1393	0	0.0000000000	174	0.0000000000	144	0.0000000000	0
299	1.0000000000	1.0000000000	130	0	80	0.0000000000	12036	0	0.0000000000	834	0.0000000000	848	0.0000000000	0
300	1.0000000000	1.0000000000	130	0	80	0.0000000000	9056	0	0.0000000000	580	0.0000000000	622	0.0000000000	0
301	1.0000000000	1.0000000000	130	0	80	0.0000000000	2753	0	0.0000000000	194	0.0000000000	154	0.0000000000	0
302	1.0000000000	1.0000000000	130	0	80	0.0000000000	10403	0	0.0000000000	807	0.0000000000	854	0.0000000000	0
303	1.0000000000	1.0000000000	130	0	80	0.0000000000	1343	0	0.0000000000	247	0.0000000000	238	0.0000000000	0
304	1.0000000000	1.0000000000	130	0	80	0.0000000000	9154	0	0.0000000000	649	0.0000000000	688	0.0000000000	0
305	1.0000000000	1.0000000000	130	0	80	0.0000000000	1264	0	0.0000000000	218	0.0000000000	187	0.0000000000	0
306	1.0000000000	1.0000000000	130	0	80	0.0000000000	10420	0	0.0000000000	857	0.0000000000	882	0.0000000000	0
307	1.0000000000	1.0000000000	130	0	80	0.0000000000	2856	0	0.0000000000	177	0.0000000000	93	0.0000000000	0
308	1.0000000000	1.0000000000	130	0	80	0.0000000000	7529	0	0.0000000000	642	0.0000000000	750	0.0000000000	0
309	1.0000000000	1.0000000000	130	0	80	0.0000000000	944	0	0.0000000000	5	0.0000000000	5	0.0000000000	0
310	1.0000000000	1.0000000000	130	0	80	0.0000000000	2916	0	0.0000000000	147	0.0000000000	80	0.0000000000	0
311	1.0000000000	1.0000000000	130	0	80	0.0000000000	7504	0	0.0000000000	716	0.0000000000	798	0.0000000000	0
312	1.0000000000	1.0000000000	130	0	80	0.0000000000	954	0	0.0000000000	1	0.0000000000	2	0.0000000000	0
313	1.0000000000	1.0000000000	130	0	80	0.0000000000	8471	0	0.0000000000	647	0.0000000000	757	0.0000000000	0
314	1.0000000000	1.0000000000	130	0	80	0.0000000000	4134	0	0.0000000000	401	0.0000000000	551	0.0000000000	0
315	1.0000000000	1.0000000000	130	0	80	0.0000000000	4373	0	0.0000000000	282	0.0000000000	175	0.0000000000	0
316	1.0000000000	1.0000000000	130	0	80	0.0000000000	8459	0	0.0000000000	716	0.0000000000	800	0.0000000000	0
317	1.0000000000	1.0000000000	130	0	80	0.0000000000	4162	0	0.0000000000	391	0.0000000000	586	0.0000000000	0
318	1.0000000000	1.0000000000	130	0	80	0.0000000000	4308	0	0.0000000000	341	0.0000000000	199	0.0000000000	0
319	1.0000000000	1.0000000000	100	0	80	0.0000000000	3792	0	0.0000000000	344	0.0000000000	288	0.0000000000	0
320	1.0000000000	1.0000000000	100	0	80	0.0000000000	2800	0	0.0000000000	263	0.0000000000	255	0.0000000000	0
321	1.0000000000	1.0000000000	100	0	80	0.0000000000	995	0	0.0000000000	35	0.0000000000	31	0.0000000000	0
322	1.0000000000	1.0000000000	100	0	80	0.0000000000	4001	0	0.0000000000	369	0.0000000000	437	0.0000000000	0
323	1.0000000000	1.0000000000	130	0	80	0.0000000000	4612	0	0.0000000000	493	0.0000000000	365	0.0000000000	0

SEGMENT_ID	TUN_FACTOR	BOOM_FACT	MAXSNELH_P	MAXS_P_DYN	MAXSNELH_V	STAGF_LV	INT_LV	INT_LV_DYN	STAGF_MV	INT_MV	STAGF_ZV	INT_ZV	STAGF_BV	INT_BV
324	1.0000000000	1.0000000000	100	0	80	0.0000000000	3297	0	0.0000000000	384	0.0000000000	322	0.0000000000	0
325	1.0000000000	1.0000000000	100	0	80	0.0000000000	3627	0	0.0000000000	335	0.0000000000	409	0.0000000000	0
326	1.0000000000	1.0000000000	100	0	80	0.0000000000	328	0	0.0000000000	33	0.0000000000	27	0.0000000000	0
327	1.0000000000	1.0000000000	100	0	80	0.0000000000	7965	0	0.0000000000	781	0.0000000000	763	0.0000000000	0
328	1.0000000000	1.0000000000	130	0	80	0.0000000000	15647	0	0.0000000000	1087	0.0000000000	910	0.0000000000	0
329	1.0000000000	1.0000000000	130	0	80	0.0000000000	1206	0	0.0000000000	111	0.0000000000	179	0.0000000000	0
330	1.0000000000	1.0000000000	130	0	80	0.0000000000	10351	0	0.0000000000	634	0.0000000000	569	0.0000000000	0
331	1.0000000000	1.0000000000	100	0	80	0.0000000000	3750	0	0.0000000000	310	0.0000000000	282	0.0000000000	0
332	1.0000000000	1.0000000000	130	0	80	0.0000000000	683	0	0.0000000000	65	0.0000000000	52	0.0000000000	0
333	1.0000000000	1.0000000000	130	0	80	0.0000000000	10043	0	0.0000000000	617	0.0000000000	581	0.0000000000	0
334	1.0000000000	1.0000000000	130	0	80	0.0000000000	355	0	0.0000000000	32	0.0000000000	25	0.0000000000	0
335	1.0000000000	1.0000000000	130	0	80	0.0000000000	328	0	0.0000000000	33	0.0000000000	27	0.0000000000	0
336	1.0000000000	1.0000000000	100	0	80	0.0000000000	2514	0	0.0000000000	247	0.0000000000	211	0.0000000000	0
337	1.0000000000	1.0000000000	100	0	80	0.0000000000	5792	0	0.0000000000	514	0.0000000000	494	0.0000000000	0
338	1.0000000000	1.0000000000	100	0	80	0.0000000000	7173	0	0.0000000000	647	0.0000000000	657	0.0000000000	0
339	1.0000000000	1.0000000000	100	0	80	0.0000000000	8305	0	0.0000000000	764	0.0000000000	705	0.0000000000	0
340	1.0000000000	1.0000000000	80	0	80	0.0000000000	8840	0	0.0000000000	897	0.0000000000	525	0.0000000000	0
341	1.0000000000	1.0000000000	80	0	80	0.0000000000	9499	0	0.0000000000	842	0.0000000000	493	0.0000000000	0
342	1.0000000000	1.0000000000	80	0	80	0.0000000000	10637	0	0.0000000000	980	0.0000000000	573	0.0000000000	0
343	1.0000000000	1.0000000000	80	0	80	0.0000000000	8876	0	0.0000000000	829	0.0000000000	484	0.0000000000	0
344	1.0000000000	1.0000000000	80	0	80	0.0000000000	7330	0	0.0000000000	717	0.0000000000	419	0.0000000000	0
345	1.0000000000	1.0000000000	100	0	80	0.0000000000	5159	0	0.0000000000	407	0.0000000000	333	0.0000000000	0
346	1.0000000000	1.0000000000	130	0	80	0.0000000000	11816	0	0.0000000000	768	0.0000000000	782	0.0000000000	0
347	1.0000000000	1.0000000000	100	0	80	0.0000000000	2880	0	0.0000000000	312	0.0000000000	298	0.0000000000	0
348	1.0000000000	1.0000000000	100	0	80	0.0000000000	2477	0	0.0000000000	209	0.0000000000	236	0.0000000000	0
349	1.0000000000	1.0000000000	100	0	80	0.0000000000	7635	0	0.0000000000	610	0.0000000000	574	0.0000000000	0
350	1.0000000000	1.0000000000	100	0	80	0.0000000000	2784	0	0.0000000000	226	0.0000000000	288	0.0000000000	0
351	1.0000000000	1.0000000000	100	0	80	0.0000000000	4470	0	0.0000000000	434	0.0000000000	368	0.0000000000	0
352	1.0000000000	1.0000000000	100	0	80	0.0000000000	4691	0	0.0000000000	526	0.0000000000	613	0.0000000000	0
353	1.0000000000	1.0000000000	100	0	80	0.0000000000	719	0	0.0000000000	44	0.0000000000	39	0.0000000000	0
354	1.0000000000	1.0000000000	100	0	80	0.0000000000	5294	0	0.0000000000	459	0.0000000000	338	0.0000000000	0
355	1.0000000000	1.0000000000	100	0	80	0.0000000000	4325	0	0.0000000000	460	0.0000000000	343	0.0000000000	0
356	1.0000000000	1.0000000000	100	0	80	0.0000000000	1388	0	0.0000000000	168	0.0000000000	135	0.0000000000	0
357	1.0000000000	1.0000000000	100	0	80	0.0000000000	4371	0	0.0000000000	408	0.0000000000	311	0.0000000000	0
358	1.0000000000	1.0000000000	80	0	80	0.0000000000	8876	0	0.0000000000	829	0.0000000000	484	0.0000000000	0
359	1.0000000000	1.0000000000	100	0	80	0.0000000000	787	0	0.0000000000	6	0.0000000000	8	0.0000000000	0
360	1.0000000000	1.0000000000	130	0	80	0.0000000000	2873	0	0.0000000000	186	0.0000000000	157	0.0000000000	0
361	1.0000000000	1.0000000000	30	0	30	0.0000000000	180	0	0.0000000000	6	0.0000000000	3	0.0000000000	0
362	1.0000000000	1.0000000000	30	0	30	0.0000000000	117	0	0.0000000000	6	0.0000000000	2	0.0000000000	0
363	1.0000000000	1.0000000000	50	0	50	0.0000000000	627	0	0.0000000000	28	0.0000000000	12	0.0000000000	0
364	1.0000000000	1.0000000000	50	0	50	0.0000000000	519	0	0.0000000000	22	0.0000000000	9	0.0000000000	0
365	1.0000000000	1.0000000000	50	0	50	0.0000000000	533	0	0.0000000000	29	0.0000000000	13	0.0000000000	0
366	1.0000000000	1.0000000000	50	0	50	0.0000000000	476	0	0.0000000000	28	0.0000000000	12	0.0000000000	0
367	1.0000000000	1.0000000000	30	0	30	0.0000000000	3264	0	0.0000000000	194	0.0000000000	114	0.0000000000	0
368	1.0000000000	1.0000000000	30	0	30	0.0000000000	3170	0	0.0000000000	167	0.0000000000	97	0.0000000000	0
369	1.0000000000	1.0000000000	50	0	50	0.0000000000	13	0	0.0000000000	0	0.0000000000	0	0.0000000000	0
370	1.0000000000	1.0000000000	50	0	50	0.0000000000	13	0	0.0000000000	0	0.0000000000	0	0.0000000000	0
371	1.0000000000	1.0000000000	30	0	30	0.0000000000	2	0	0.0000000000	0	0.0000000000	0	0.0000000000	0
372	1.0000000000	1.0000000000	30	0	30	0.0000000000	11	0	0.0000000000	0	0.0000000000	0	0.0000000000	0
373	1.0000000000	1.0000000000	80	0	80	0.0000000000	26	0	0.0000000000	1	0.0000000000	1	0.0000000000	0
374	1.0000000000	1.0000000000	80	0	80	0.0000000000	31	0	0.0000000000	4	0.0000000000	1	0.0000000000	0
375	1.0000000000	1.0000000000	130	0	80	0.0000000000	1264	0	0.0000000000	218	0.0000000000	187	0.0000000000	0
376	1.0000000000	1.0000000000	130	0	80	0.0000000000	2873	0	0.0000000000	186	0.0000000000	157	0.0000000000	0
377	1.0000000000	1.0000000000	130	0	80	0.0000000000	2873	0	0.0000000000	186	0.0000000000	157	0.0000000000	0

SEGMENT_ID	TUN_FACTOR	BOOM_FACT	MAXSNELH_P	MAXS_P_DYN	MAXSNELH_V	STAGF_LV	INT_LV	INT_LV_DYN	STAGF_MV	INT_MV	STAGF_ZV	INT_ZV	STAGF_BV	INT_BV
378	1.0000000000	1.0000000000	130	0	80	0.0000000000	1264	0	0.0000000000	218	0.0000000000	187	0.0000000000	0
379	1.0000000000	1.0000000000	130	0	80	0.0000000000	2873	0	0.0000000000	186	0.0000000000	157	0.0000000000	0
380	1.0000000000	1.0000000000	130	0	80	0.0000000000	1343	0	0.0000000000	247	0.0000000000	238	0.0000000000	0
381	1.0000000000	1.0000000000	130	0	80	0.0000000000	2753	0	0.0000000000	194	0.0000000000	154	0.0000000000	0
382	1.0000000000	1.0000000000	80	0	80	0.0000000000	983	0	0.0000000000	33	0.0000000000	19	0.0000000000	0
383	1.0000000000	1.0000000000	80	0	80	0.0000000000	1080	0	0.0000000000	40	0.0000000000	24	0.0000000000	0
384	1.0000000000	1.0000000000	80	0	80	0.0000000000	1080	0	0.0000000000	40	0.0000000000	24	0.0000000000	0
385	1.0000000000	1.0000000000	80	0	80	0.0000000000	983	0	0.0000000000	33	0.0000000000	19	0.0000000000	0
386	1.0000000000	1.0000000000	130	0	80	0.0000000000	1343	0	0.0000000000	247	0.0000000000	238	0.0000000000	0
387	1.0000000000	1.0000000000	130	0	80	0.0000000000	2753	0	0.0000000000	194	0.0000000000	154	0.0000000000	0
388	1.0000000000	1.0000000000	130	0	80	0.0000000000	1343	0	0.0000000000	247	0.0000000000	238	0.0000000000	0
389	1.0000000000	1.0000000000	130	0	80	0.0000000000	2753	0	0.0000000000	194	0.0000000000	154	0.0000000000	0
390	1.0000000000	1.0000000000	130	0	80	0.0000000000	11816	0	0.0000000000	768	0.0000000000	782	0.0000000000	0
391	1.0000000000	1.0000000000	130	0	80	0.0000000000	12036	0	0.0000000000	834	0.0000000000	848	0.0000000000	0
392	1.0000000000	1.0000000000	130	0	80	0.0000000000	11816	0	0.0000000000	768	0.0000000000	782	0.0000000000	0
393	1.0000000000	1.0000000000	130	0	80	0.0000000000	12036	0	0.0000000000	834	0.0000000000	848	0.0000000000	0
394	1.0000000000	1.0000000000	130	0	80	0.0000000000	11816	0	0.0000000000	768	0.0000000000	782	0.0000000000	0
395	1.0000000000	1.0000000000	130	0	80	0.0000000000	12036	0	0.0000000000	834	0.0000000000	848	0.0000000000	0
396	1.0000000000	1.0000000000	130	0	80	0.0000000000	12036	0	0.0000000000	834	0.0000000000	848	0.0000000000	0
397	1.0000000000	1.0000000000	130	0	80	0.0000000000	11816	0	0.0000000000	768	0.0000000000	782	0.0000000000	0
398	1.0000000000	1.0000000000	130	0	80	0.0000000000	11816	0	0.0000000000	768	0.0000000000	782	0.0000000000	0
399	1.0000000000	1.0000000000	130	0	80	0.0000000000	12036	0	0.0000000000	834	0.0000000000	848	0.0000000000	0
400	1.0000000000	1.0000000000	130	0	80	0.0000000000	12036	0	0.0000000000	834	0.0000000000	848	0.0000000000	0
401	1.0000000000	1.0000000000	130	0	80	0.0000000000	12036	0	0.0000000000	834	0.0000000000	848	0.0000000000	0
402	1.0000000000	1.0000000000	130	0	80	0.0000000000	11816	0	0.0000000000	768	0.0000000000	782	0.0000000000	0
403	1.0000000000	1.0000000000	130	0	80	0.0000000000	11816	0	0.0000000000	768	0.0000000000	782	0.0000000000	0
404	1.0000000000	1.0000000000	130	0	80	0.0000000000	12036	0	0.0000000000	834	0.0000000000	848	0.0000000000	0
405	1.0000000000	1.0000000000	100	0	80	0.0000000000	1388	0	0.0000000000	168	0.0000000000	135	0.0000000000	0
406	1.0000000000	1.0000000000	100	0	80	0.0000000000	4371	0	0.0000000000	408	0.0000000000	311	0.0000000000	0
407	1.0000000000	1.0000000000	100	0	80	0.0000000000	4371	0	0.0000000000	408	0.0000000000	311	0.0000000000	0
408	1.0000000000	1.0000000000	100	0	80	0.0000000000	4371	0	0.0000000000	408	0.0000000000	311	0.0000000000	0
409	1.0000000000	1.0000000000	130	0	80	0.0000000000	355	0	0.0000000000	32	0.0000000000	25	0.0000000000	0
410	1.0000000000	1.0000000000	130	0	80	0.0000000000	355	0	0.0000000000	32	0.0000000000	25	0.0000000000	0
411	1.0000000000	1.0000000000	130	0	80	0.0000000000	355	0	0.0000000000	32	0.0000000000	25	0.0000000000	0
412	1.0000000000	1.0000000000	130	0	80	0.0000000000	328	0	0.0000000000	33	0.0000000000	27	0.0000000000	0
413	1.0000000000	1.0000000000	130	0	80	0.0000000000	328	0	0.0000000000	33	0.0000000000	27	0.0000000000	0
414	1.0000000000	1.0000000000	130	0	80	0.0000000000	328	0	0.0000000000	33	0.0000000000	27	0.0000000000	0
415	1.0000000000	1.0000000000	130	0	80	0.0000000000	328	0	0.0000000000	33	0.0000000000	27	0.0000000000	0
416	1.0000000000	1.0000000000	130	0	80	0.0000000000	683	0	0.0000000000	65	0.0000000000	52	0.0000000000	0
417	1.0000000000	1.0000000000	100	0	80	0.0000000000	328	0	0.0000000000	33	0.0000000000	27	0.0000000000	0
418	1.0000000000	1.0000000000	100	0	80	0.0000000000	328	0	0.0000000000	33	0.0000000000	27	0.0000000000	0
419	1.0000000000	1.0000000000	130	0	80	0.0000000000	1206	0	0.0000000000	111	0.0000000000	179	0.0000000000	0
420	1.0000000000	1.0000000000	130	0	80	0.0000000000	1206	0	0.0000000000	111	0.0000000000	179	0.0000000000	0
421	1.0000000000	1.0000000000	130	0	80	0.0000000000	1206	0	0.0000000000	111	0.0000000000	179	0.0000000000	0
422	1.0000000000	1.0000000000	100	0	80	0.0000000000	4371	0	0.0000000000	408	0.0000000000	311	0.0000000000	0
423	1.0000000000	1.0000000000	100	0	80	0.0000000000	995	0	0.0000000000	35	0.0000000000	31	0.0000000000	0
424	1.0000000000	1.0000000000	100	0	80	0.0000000000	995	0	0.0000000000	35	0.0000000000	31	0.0000000000	0
425	1.0000000000	1.0000000000	100	0	80	0.0000000000	482	0	0.0000000000	103	0.0000000000	90	0.0000000000	0
426	1.0000000000	1.0000000000	130	0	80	0.0000000000	11554	0	0.0000000000	734	0.0000000000	758	0.0000000000	0
427	1.0000000000	1.0000000000	130	0	80	0.0000000000	11554	0	0.0000000000	734	0.0000000000	758	0.0000000000	0
428	1.0000000000	1.0000000000	130	0	80	0.0000000000	11554	0	0.0000000000	734	0.0000000000	758	0.0000000000	0
429	1.0000000000	1.0000000000	130	0	80	0.0000000000	10351	0	0.0000000000	634	0.0000000000	569	0.0000000000	0
430	1.0000000000	1.0000000000	130	0	80	0.0000000000	10351	0	0.0000000000	634	0.0000000000	569	0.0000000000	0
431	1.0000000000	1.0000000000	130	0	80	0.0000000000	10351	0	0.0000000000	634	0.0000000000	569	0.0000000000	0

SEGMENT_ID	TUN_FACTOR	BOOM_FACT	MAXSNELH_P	MAXS_P_DYN	MAXSNELH_V	STAGF_LV	INT_LV	INT_LV_DYN	STAGF_MV	INT_MV	STAGF_ZV	INT_ZV	STAGF_BV	INT_BV
432	1.0000000000	1.0000000000	130	0	80	0.0000000000	10351	0	0.0000000000	634	0.0000000000	569	0.0000000000	0
433	1.0000000000	1.0000000000	130	0	80	0.0000000000	11554	0	0.0000000000	734	0.0000000000	758	0.0000000000	0
434	1.0000000000	1.0000000000	130	0	80	0.0000000000	10043	0	0.0000000000	617	0.0000000000	581	0.0000000000	0
435	1.0000000000	1.0000000000	130	0	80	0.0000000000	10043	0	0.0000000000	617	0.0000000000	581	0.0000000000	0
436	1.0000000000	1.0000000000	130	0	80	0.0000000000	10043	0	0.0000000000	617	0.0000000000	581	0.0000000000	0
437	1.0000000000	1.0000000000	130	0	80	0.0000000000	10043	0	0.0000000000	617	0.0000000000	581	0.0000000000	0
438	1.0000000000	1.0000000000	130	0	80	0.0000000000	10043	0	0.0000000000	617	0.0000000000	581	0.0000000000	0
439	1.0000000000	1.0000000000	130	0	80	0.0000000000	10043	0	0.0000000000	617	0.0000000000	581	0.0000000000	0
440	1.0000000000	1.0000000000	130	0	80	0.0000000000	10043	0	0.0000000000	617	0.0000000000	581	0.0000000000	0
441	1.0000000000	1.0000000000	130	0	80	0.0000000000	10043	0	0.0000000000	617	0.0000000000	581	0.0000000000	0
442	1.0000000000	1.0000000000	130	0	80	0.0000000000	10043	0	0.0000000000	617	0.0000000000	581	0.0000000000	0
443	1.0000000000	1.0000000000	130	0	80	0.0000000000	10043	0	0.0000000000	617	0.0000000000	581	0.0000000000	0
444	1.0000000000	1.0000000000	130	0	80	0.0000000000	10043	0	0.0000000000	617	0.0000000000	581	0.0000000000	0
445	1.0000000000	1.0000000000	100	0	80	0.0000000000	3627	0	0.0000000000	335	0.0000000000	409	0.0000000000	0
446	1.0000000000	1.0000000000	130	0	80	0.0000000000	4325	0	0.0000000000	460	0.0000000000	343	0.0000000000	0
447	1.0000000000	1.0000000000	100	0	80	0.0000000000	8305	0	0.0000000000	764	0.0000000000	705	0.0000000000	0
448	1.0000000000	1.0000000000	100	0	80	0.0000000000	8305	0	0.0000000000	764	0.0000000000	705	0.0000000000	0
449	1.0000000000	1.0000000000	100	0	80	0.0000000000	3627	0	0.0000000000	335	0.0000000000	409	0.0000000000	0
450	1.0000000000	1.0000000000	130	0	80	0.0000000000	4325	0	0.0000000000	460	0.0000000000	343	0.0000000000	0
451	1.0000000000	1.0000000000	100	0	80	0.0000000000	5792	0	0.0000000000	514	0.0000000000	494	0.0000000000	0
452	1.0000000000	1.0000000000	100	0	80	0.0000000000	2514	0	0.0000000000	247	0.0000000000	211	0.0000000000	0
453	1.0000000000	1.0000000000	100	0	80	0.0000000000	3627	0	0.0000000000	335	0.0000000000	409	0.0000000000	0
454	1.0000000000	1.0000000000	130	0	80	0.0000000000	4325	0	0.0000000000	460	0.0000000000	343	0.0000000000	0
455	1.0000000000	1.0000000000	100	0	80	0.0000000000	8305	0	0.0000000000	764	0.0000000000	705	0.0000000000	0
456	1.0000000000	1.0000000000	100	0	80	0.0000000000	7965	0	0.0000000000	781	0.0000000000	763	0.0000000000	0
457	1.0000000000	1.0000000000	100	0	80	0.0000000000	8305	0	0.0000000000	764	0.0000000000	705	0.0000000000	0
458	1.0000000000	1.0000000000	130	0	80	0.0000000000	13323	0	0.0000000000	987	0.0000000000	879	0.0000000000	0
459	1.0000000000	1.0000000000	130	0	80	0.0000000000	13323	0	0.0000000000	987	0.0000000000	879	0.0000000000	0
460	1.0000000000	1.0000000000	130	0	80	0.0000000000	13323	0	0.0000000000	987	0.0000000000	879	0.0000000000	0
461	1.0000000000	1.0000000000	130	0	80	0.0000000000	14191	0	0.0000000000	1026	0.0000000000	856	0.0000000000	0
462	1.0000000000	1.0000000000	130	0	80	0.0000000000	14191	0	0.0000000000	1026	0.0000000000	856	0.0000000000	0
463	1.0000000000	1.0000000000	130	0	80	0.0000000000	13323	0	0.0000000000	987	0.0000000000	879	0.0000000000	0
464	1.0000000000	1.0000000000	130	0	80	0.0000000000	14191	0	0.0000000000	1026	0.0000000000	856	0.0000000000	0
465	1.0000000000	1.0000000000	130	0	80	0.0000000000	13323	0	0.0000000000	987	0.0000000000	879	0.0000000000	0
466	1.0000000000	1.0000000000	130	0	80	0.0000000000	14191	0	0.0000000000	1026	0.0000000000	856	0.0000000000	0
467	1.0000000000	1.0000000000	130	0	80	0.0000000000	14191	0	0.0000000000	1026	0.0000000000	856	0.0000000000	0
468	1.0000000000	1.0000000000	130	0	80	0.0000000000	13323	0	0.0000000000	987	0.0000000000	879	0.0000000000	0
469	1.0000000000	1.0000000000	130	0	80	0.0000000000	14191	0	0.0000000000	1026	0.0000000000	856	0.0000000000	0
470	1.0000000000	1.0000000000	100	0	80	0.0000000000	536	0	0.0000000000	16	0.0000000000	19	0.0000000000	0
471	1.0000000000	1.0000000000	100	0	80	0.0000000000	609	0	0.0000000000	16	0.0000000000	15	0.0000000000	0
472	1.0000000000	1.0000000000	100	0	80	0.0000000000	6929	0	0.0000000000	594	0.0000000000	558	0.0000000000	0
473	1.0000000000	1.0000000000	100	0	80	0.0000000000	6636	0	0.0000000000	629	0.0000000000	640	0.0000000000	0
474	1.0000000000	1.0000000000	100	0	80	0.0000000000	6929	0	0.0000000000	594	0.0000000000	558	0.0000000000	0
475	1.0000000000	1.0000000000	100	0	80	0.0000000000	6636	0	0.0000000000	629	0.0000000000	640	0.0000000000	0
476	1.0000000000	1.0000000000	100	0	80	0.0000000000	6929	0	0.0000000000	594	0.0000000000	558	0.0000000000	0
477	1.0000000000	1.0000000000	100	0	80	0.0000000000	6636	0	0.0000000000	629	0.0000000000	640	0.0000000000	0
478	1.0000000000	1.0000000000	100	0	80	0.0000000000	6929	0	0.0000000000	594	0.0000000000	558	0.0000000000	0
479	1.0000000000	1.0000000000	100	0	80	0.0000000000	1393	0	0.0000000000	174	0.0000000000	144	0.0000000000	0
480	1.0000000000	1.0000000000	100	0	80	0.0000000000	6929	0	0.0000000000	594	0.0000000000	558	0.0000000000	0
481	1.0000000000	1.0000000000	100	0	80	0.0000000000	6636	0	0.0000000000	629	0.0000000000	640	0.0000000000	0
482	1.0000000000	1.0000000000	100	0	80	0.0000000000	6636	0	0.0000000000	629	0.0000000000	640	0.0000000000	0
483	1.0000000000	1.0000000000	100	0	80	0.0000000000	6636	0	0.0000000000	629	0.0000000000	640	0.0000000000	0
484	1.0000000000	1.0000000000	100	0	80	0.0000000000	3165	0	0.0000000000	285	0.0000000000	260	0.0000000000	0
485	1.0000000000	1.0000000000	100	0	80	0.0000000000	3165	0	0.0000000000	285	0.0000000000	260	0.0000000000	0

SEGMENT_ID	TUN_FACTOR	BOOM_FACT	MAXSNELH_P	MAXS_P_DYN	MAXSNELH_V	STAGF_LV	INT_LV	INT_LV_DYN	STAGF_MV	INT_MV	STAGF_ZV	INT_ZV	STAGF_BV	INT_BV
486	1.0000000000	1.0000000000	100	0	80	0.0000000000	3165	0	0.0000000000	285	0.0000000000	260	0.0000000000	0
487	1.0000000000	1.0000000000	100	0	80	0.0000000000	3165	0	0.0000000000	285	0.0000000000	260	0.0000000000	0
488	1.0000000000	1.0000000000	100	0	80	0.0000000000	465	0	0.0000000000	17	0.0000000000	21	0.0000000000	0
489	1.0000000000	1.0000000000	100	0	80	0.0000000000	224	0	0.0000000000	3	0.0000000000	3	0.0000000000	0
490	1.0000000000	1.0000000000	100	0	80	0.0000000000	2832	0	0.0000000000	363	0.0000000000	304	0.0000000000	0
491	1.0000000000	1.0000000000	100	0	80	0.0000000000	3297	0	0.0000000000	384	0.0000000000	322	0.0000000000	0
492	1.0000000000	1.0000000000	100	0	80	0.0000000000	2832	0	0.0000000000	363	0.0000000000	304	0.0000000000	0
493	1.0000000000	1.0000000000	100	0	80	0.0000000000	3297	0	0.0000000000	384	0.0000000000	322	0.0000000000	0
494	1.0000000000	1.0000000000	100	0	80	0.0000000000	2832	0	0.0000000000	363	0.0000000000	304	0.0000000000	0
495	1.0000000000	1.0000000000	100	0	80	0.0000000000	2832	0	0.0000000000	363	0.0000000000	304	0.0000000000	0
496	1.0000000000	1.0000000000	100	0	80	0.0000000000	3032	0	0.0000000000	368	0.0000000000	308	0.0000000000	0
497	1.0000000000	1.0000000000	100	0	80	0.0000000000	3391	0	0.0000000000	288	0.0000000000	263	0.0000000000	0
498	1.0000000000	1.0000000000	100	0	80	0.0000000000	3032	0	0.0000000000	368	0.0000000000	308	0.0000000000	0
499	1.0000000000	1.0000000000	100	0	80	0.0000000000	3391	0	0.0000000000	288	0.0000000000	263	0.0000000000	0
500	1.0000000000	1.0000000000	100	0	80	0.0000000000	3032	0	0.0000000000	368	0.0000000000	308	0.0000000000	0
501	1.0000000000	1.0000000000	100	0	80	0.0000000000	3391	0	0.0000000000	288	0.0000000000	263	0.0000000000	0
502	1.0000000000	1.0000000000	100	0	80	0.0000000000	3032	0	0.0000000000	368	0.0000000000	308	0.0000000000	0
503	1.0000000000	1.0000000000	100	0	80	0.0000000000	3391	0	0.0000000000	288	0.0000000000	263	0.0000000000	0
504	1.0000000000	1.0000000000	100	0	80	0.0000000000	3032	0	0.0000000000	368	0.0000000000	308	0.0000000000	0
505	1.0000000000	1.0000000000	100	0	80	0.0000000000	199	0	0.0000000000	4	0.0000000000	5	0.0000000000	0
506	1.0000000000	1.0000000000	100	0	80	0.0000000000	2832	0	0.0000000000	363	0.0000000000	304	0.0000000000	0
507	1.0000000000	1.0000000000	100	0	80	0.0000000000	2832	0	0.0000000000	363	0.0000000000	304	0.0000000000	0
508	1.0000000000	1.0000000000	100	0	80	0.0000000000	3165	0	0.0000000000	285	0.0000000000	260	0.0000000000	0
509	1.0000000000	1.0000000000	100	0	80	0.0000000000	2832	0	0.0000000000	363	0.0000000000	304	0.0000000000	0
510	1.0000000000	1.0000000000	100	0	80	0.0000000000	3792	0	0.0000000000	344	0.0000000000	288	0.0000000000	0
511	1.0000000000	1.0000000000	100	0	80	0.0000000000	3953	0	0.0000000000	361	0.0000000000	295	0.0000000000	0
512	1.0000000000	1.0000000000	100	0	80	0.0000000000	3792	0	0.0000000000	344	0.0000000000	288	0.0000000000	0
513	1.0000000000	1.0000000000	100	0	80	0.0000000000	3953	0	0.0000000000	361	0.0000000000	295	0.0000000000	0
514	1.0000000000	1.0000000000	100	0	80	0.0000000000	3953	0	0.0000000000	361	0.0000000000	295	0.0000000000	0
515	1.0000000000	1.0000000000	100	0	80	0.0000000000	3953	0	0.0000000000	361	0.0000000000	295	0.0000000000	0
516	1.0000000000	1.0000000000	100	0	80	0.0000000000	3792	0	0.0000000000	344	0.0000000000	288	0.0000000000	0
517	1.0000000000	1.0000000000	100	0	80	0.0000000000	3953	0	0.0000000000	361	0.0000000000	295	0.0000000000	0
518	1.0000000000	1.0000000000	100	0	80	0.0000000000	3953	0	0.0000000000	361	0.0000000000	295	0.0000000000	0
519	1.0000000000	1.0000000000	100	0	80	0.0000000000	3792	0	0.0000000000	344	0.0000000000	288	0.0000000000	0
520	1.0000000000	1.0000000000	100	0	80	0.0000000000	4568	0	0.0000000000	353	0.0000000000	295	0.0000000000	0
521	1.0000000000	1.0000000000	100	0	80	0.0000000000	4670	0	0.0000000000	385	0.0000000000	314	0.0000000000	0
522	1.0000000000	1.0000000000	100	0	80	0.0000000000	4568	0	0.0000000000	353	0.0000000000	295	0.0000000000	0
523	1.0000000000	1.0000000000	100	0	80	0.0000000000	4568	0	0.0000000000	353	0.0000000000	295	0.0000000000	0
524	1.0000000000	1.0000000000	100	0	80	0.0000000000	4670	0	0.0000000000	385	0.0000000000	314	0.0000000000	0
525	1.0000000000	1.0000000000	100	0	80	0.0000000000	4670	0	0.0000000000	385	0.0000000000	314	0.0000000000	0
526	1.0000000000	1.0000000000	100	0	80	0.0000000000	4568	0	0.0000000000	353	0.0000000000	295	0.0000000000	0
527	1.0000000000	1.0000000000	100	0	80	0.0000000000	4670	0	0.0000000000	385	0.0000000000	314	0.0000000000	0
528	1.0000000000	1.0000000000	100	0	80	0.0000000000	4568	0	0.0000000000	353	0.0000000000	295	0.0000000000	0
529	1.0000000000	1.0000000000	100	0	80	0.0000000000	4670	0	0.0000000000	385	0.0000000000	314	0.0000000000	0
530	1.0000000000	1.0000000000	100	0	80	0.0000000000	4568	0	0.0000000000	353	0.0000000000	295	0.0000000000	0
531	1.0000000000	1.0000000000	100	0	80	0.0000000000	4670	0	0.0000000000	385	0.0000000000	314	0.0000000000	0
532	1.0000000000	1.0000000000	100	0	80	0.0000000000	4568	0	0.0000000000	353	0.0000000000	295	0.0000000000	0
533	1.0000000000	1.0000000000	100	0	80	0.0000000000	4568	0	0.0000000000	353	0.0000000000	295	0.0000000000	0
534	1.0000000000	1.0000000000	100	0	80	0.0000000000	4670	0	0.0000000000	385	0.0000000000	314	0.0000000000	0
535	1.0000000000	1.0000000000	100	0	80	0.0000000000	4670	0	0.0000000000	385	0.0000000000	314	0.0000000000	0
536	1.0000000000	1.0000000000	100	0	80	0.0000000000	2822	0	0.0000000000	260	0.0000000000	199	0.0000000000	0
537	1.0000000000	1.0000000000	100	0	80	0.0000000000	2822	0	0.0000000000	260	0.0000000000	199	0.0000000000	0
538	1.0000000000	1.0000000000	100	0	80	0.0000000000	3131	0	0.0000000000	290	0.0000000000	241	0.0000000000	0
539	1.0000000000	1.0000000000	100	0	80	0.0000000000	4251	0	0.0000000000	397	0.0000000000	347	0.0000000000	0

SEGMENT_ID	TUN_FACTOR	BOOM_FACT	MAXSNELH_P	MAXS_P_DYN	MAXSNELH_V	STAGF_LV	INT_LV	INT_LV_DYN	STAGF_MV	INT_MV	STAGF_ZV	INT_ZV	STAGF_BV	INT_BV
540	1.0000000000	1.0000000000	100	0	80	0.0000000000	3819	0	0.0000000000	399	0.0000000000	287	0.0000000000	0
541	1.0000000000	1.0000000000	100	0	80	0.0000000000	4251	0	0.0000000000	397	0.0000000000	347	0.0000000000	0
542	1.0000000000	1.0000000000	100	0	80	0.0000000000	3819	0	0.0000000000	399	0.0000000000	287	0.0000000000	0
543	1.0000000000	1.0000000000	100	0	80	0.0000000000	3819	0	0.0000000000	399	0.0000000000	287	0.0000000000	0
544	1.0000000000	1.0000000000	100	0	80	0.0000000000	4251	0	0.0000000000	397	0.0000000000	347	0.0000000000	0
545	1.0000000000	1.0000000000	100	0	80	0.0000000000	3819	0	0.0000000000	399	0.0000000000	287	0.0000000000	0
546	1.0000000000	1.0000000000	100	0	80	0.0000000000	4251	0	0.0000000000	397	0.0000000000	347	0.0000000000	0
547	1.0000000000	1.0000000000	100	0	80	0.0000000000	3819	0	0.0000000000	399	0.0000000000	287	0.0000000000	0
548	1.0000000000	1.0000000000	100	0	80	0.0000000000	4251	0	0.0000000000	397	0.0000000000	347	0.0000000000	0
549	1.0000000000	1.0000000000	100	0	80	0.0000000000	4251	0	0.0000000000	397	0.0000000000	347	0.0000000000	0
550	1.0000000000	1.0000000000	100	0	80	0.0000000000	3819	0	0.0000000000	399	0.0000000000	287	0.0000000000	0
551	1.0000000000	1.0000000000	100	0	80	0.0000000000	4251	0	0.0000000000	397	0.0000000000	347	0.0000000000	0
552	1.0000000000	1.0000000000	100	0	80	0.0000000000	3819	0	0.0000000000	399	0.0000000000	287	0.0000000000	0
553	1.0000000000	1.0000000000	100	0	80	0.0000000000	4251	0	0.0000000000	397	0.0000000000	347	0.0000000000	0
554	1.0000000000	1.0000000000	100	0	80	0.0000000000	3819	0	0.0000000000	399	0.0000000000	287	0.0000000000	0
555	1.0000000000	1.0000000000	100	0	80	0.0000000000	3819	0	0.0000000000	399	0.0000000000	287	0.0000000000	0
556	1.0000000000	1.0000000000	100	0	80	0.0000000000	4251	0	0.0000000000	397	0.0000000000	347	0.0000000000	0
557	1.0000000000	1.0000000000	100	0	80	0.0000000000	4251	0	0.0000000000	397	0.0000000000	347	0.0000000000	0
558	1.0000000000	1.0000000000	100	0	80	0.0000000000	3034	0	0.0000000000	337	0.0000000000	228	0.0000000000	0
559	1.0000000000	1.0000000000	100	0	80	0.0000000000	3481	0	0.0000000000	345	0.0000000000	302	0.0000000000	0
560	1.0000000000	1.0000000000	100	0	80	0.0000000000	3481	0	0.0000000000	345	0.0000000000	302	0.0000000000	0
561	1.0000000000	1.0000000000	100	0	80	0.0000000000	4590	0	0.0000000000	363	0.0000000000	320	0.0000000000	0
562	1.0000000000	1.0000000000	100	0	80	0.0000000000	4202	0	0.0000000000	355	0.0000000000	239	0.0000000000	0
563	1.0000000000	1.0000000000	100	0	80	0.0000000000	4590	0	0.0000000000	363	0.0000000000	320	0.0000000000	0
564	1.0000000000	1.0000000000	100	0	80	0.0000000000	4202	0	0.0000000000	355	0.0000000000	239	0.0000000000	0
565	1.0000000000	1.0000000000	100	0	80	0.0000000000	4590	0	0.0000000000	363	0.0000000000	320	0.0000000000	0
566	1.0000000000	1.0000000000	100	0	80	0.0000000000	4590	0	0.0000000000	363	0.0000000000	320	0.0000000000	0
567	1.0000000000	1.0000000000	100	0	80	0.0000000000	4590	0	0.0000000000	363	0.0000000000	320	0.0000000000	0
568	1.0000000000	1.0000000000	100	0	80	0.0000000000	2649	0	0.0000000000	297	0.0000000000	166	0.0000000000	0
569	1.0000000000	1.0000000000	100	0	80	0.0000000000	2689	0	0.0000000000	238	0.0000000000	204	0.0000000000	0
570	1.0000000000	1.0000000000	80	0	80	0.0000000000	2144	0	0.0000000000	281	0.0000000000	157	0.0000000000	0
571	1.0000000000	1.0000000000	100	0	80	0.0000000000	2689	0	0.0000000000	238	0.0000000000	204	0.0000000000	0
572	1.0000000000	1.0000000000	100	0	80	0.0000000000	2649	0	0.0000000000	297	0.0000000000	166	0.0000000000	0
573	1.0000000000	1.0000000000	100	0	80	0.0000000000	2689	0	0.0000000000	238	0.0000000000	204	0.0000000000	0
574	1.0000000000	1.0000000000	100	0	80	0.0000000000	2649	0	0.0000000000	297	0.0000000000	166	0.0000000000	0
575	1.0000000000	1.0000000000	100	0	80	0.0000000000	2689	0	0.0000000000	238	0.0000000000	204	0.0000000000	0
576	1.0000000000	1.0000000000	100	0	80	0.0000000000	2649	0	0.0000000000	297	0.0000000000	166	0.0000000000	0
577	1.0000000000	1.0000000000	100	0	80	0.0000000000	2525	0	0.0000000000	160	0.0000000000	152	0.0000000000	0
578	1.0000000000	1.0000000000	100	0	80	0.0000000000	2151	0	0.0000000000	147	0.0000000000	99	0.0000000000	0
579	1.0000000000	1.0000000000	80	0	80	0.0000000000	1387	0	0.0000000000	45	0.0000000000	43	0.0000000000	0
580	1.0000000000	1.0000000000	80	0	80	0.0000000000	180	0	0.0000000000	6	0.0000000000	3	0.0000000000	0
581	1.0000000000	1.0000000000	80	0	80	0.0000000000	117	0	0.0000000000	6	0.0000000000	2	0.0000000000	0
582	1.0000000000	1.0000000000	80	0	80	0.0000000000	180	0	0.0000000000	6	0.0000000000	3	0.0000000000	0
583	1.0000000000	1.0000000000	80	0	80	0.0000000000	117	0	0.0000000000	6	0.0000000000	2	0.0000000000	0
584	1.0000000000	1.0000000000	80	0	80	0.0000000000	180	0	0.0000000000	6	0.0000000000	3	0.0000000000	0
585	1.0000000000	1.0000000000	80	0	80	0.0000000000	117	0	0.0000000000	6	0.0000000000	2	0.0000000000	0
586	1.0000000000	1.0000000000	80	0	80	0.0000000000	180	0	0.0000000000	6	0.0000000000	3	0.0000000000	0
587	1.0000000000	1.0000000000	80	0	80	0.0000000000	117	0	0.0000000000	6	0.0000000000	2	0.0000000000	0
588	1.0000000000	1.0000000000	130	0	80	0.0000000000	355	0	0.0000000000	32	0.0000000000	25	0.0000000000	0
589	1.0000000000	1.0000000000	80	0	80	0.0000000000	13	0	0.0000000000	0	0.0000000000	0	0.0000000000	0
590	1.0000000000	1.0000000000	80	0	80	0.0000000000	13	0	0.0000000000	0	0.0000000000	0	0.0000000000	0
591	1.0000000000	1.0000000000	80	0	80	0.0000000000	13	0	0.0000000000	0	0.0000000000	0	0.0000000000	0
592	1.0000000000	1.0000000000	80	0	80	0.0000000000	13	0	0.0000000000	0	0.0000000000	0	0.0000000000	0
593	1.0000000000	1.0000000000	80	0	80	0.0000000000	13	0	0.0000000000	0	0.0000000000	0	0.0000000000	0

SEGMENT_ID	TUN_FACTOR	BOOM_FACT	MAXSNELH_P	MAXS_P_DYN	MAXSNELH_V	STAGF_LV	INT_LV	INT_LV_DYN	STAGF_MV	INT_MV	STAGF_ZV	INT_ZV	STAGF_BV	INT_BV
594	1.0000000000	1.0000000000	80	0	80	0.0000000000	13	0	0.0000000000	0	0.0000000000	0	0.0000000000	0
595	1.0000000000	1.0000000000	80	0	80	0.0000000000	13	0	0.0000000000	0	0.0000000000	0	0.0000000000	0
596	1.0000000000	1.0000000000	80	0	80	0.0000000000	13	0	0.0000000000	0	0.0000000000	0	0.0000000000	0
597	1.0000000000	1.0000000000	80	0	80	0.0000000000	933	0	0.0000000000	69	0.0000000000	29	0.0000000000	0
598	1.0000000000	1.0000000000	80	0	80	0.0000000000	1028	0	0.0000000000	27	0.0000000000	12	0.0000000000	0
599	1.0000000000	1.0000000000	80	0	80	0.0000000000	933	0	0.0000000000	69	0.0000000000	29	0.0000000000	0
600	1.0000000000	1.0000000000	80	0	80	0.0000000000	1028	0	0.0000000000	27	0.0000000000	12	0.0000000000	0
601	1.0000000000	1.0000000000	100	0	80	0.0000000000	2894	0	0.0000000000	168	0.0000000000	98	0.0000000000	0
602	1.0000000000	1.0000000000	100	0	80	0.0000000000	2652	0	0.0000000000	198	0.0000000000	115	0.0000000000	0
603	1.0000000000	1.0000000000	100	0	80	0.0000000000	2652	0	0.0000000000	198	0.0000000000	115	0.0000000000	0
604	1.0000000000	1.0000000000	100	0	80	0.0000000000	2894	0	0.0000000000	168	0.0000000000	98	0.0000000000	0
605	1.0000000000	1.0000000000	80	0	80	0.0000000000	2211	0	0.0000000000	177	0.0000000000	103	0.0000000000	0
606	1.0000000000	1.0000000000	80	0	80	0.0000000000	2487	0	0.0000000000	110	0.0000000000	64	0.0000000000	0
607	1.0000000000	1.0000000000	100	0	80	0.0000000000	1123	0	0.0000000000	14	0.0000000000	18	0.0000000000	0
608	1.0000000000	1.0000000000	100	0	80	0.0000000000	791	0	0.0000000000	62	0.0000000000	59	0.0000000000	0

N33 Zuidbroek-Appingedam

wegvaknummers

plansituatie 2025

zone 1km plantracé

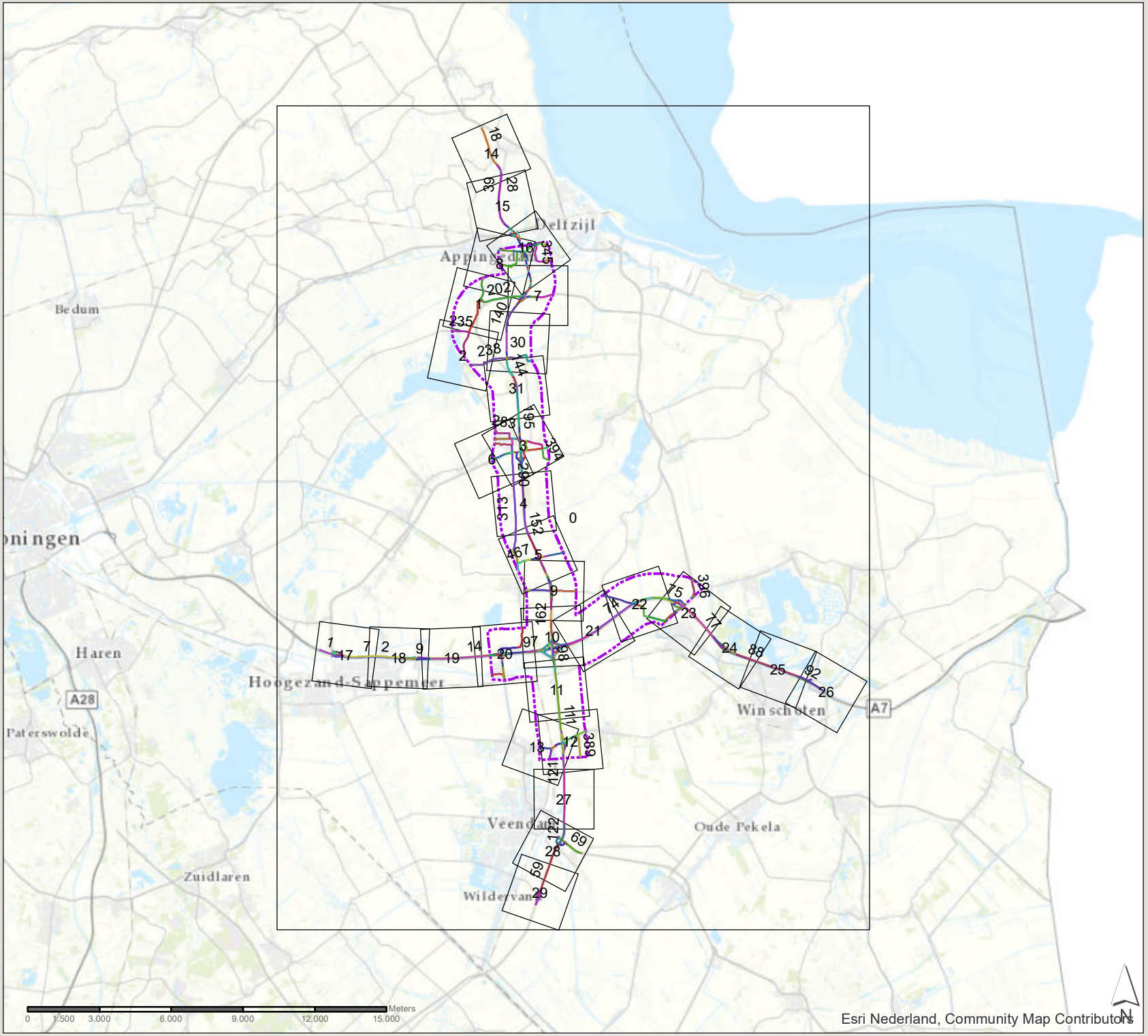

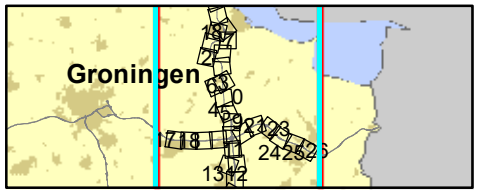

361309 verdubbeling N33
Zuidbroek-Appingedam

Datum: 4-11-2019

Schaal: 1:215.330

Formaat: A4

SWECO

Sweco Nederland B.V.
Postbus 203
3730 AE De Bilt
T +31 88 811 66 00
F +31 30 310 04 14
www.sweco.nl

File: bijlage 4 wegtype.mxd

N33 Zuidbroek-Appingedam

wegvaknummers

plansituatie 2025

zone 1km plantracé

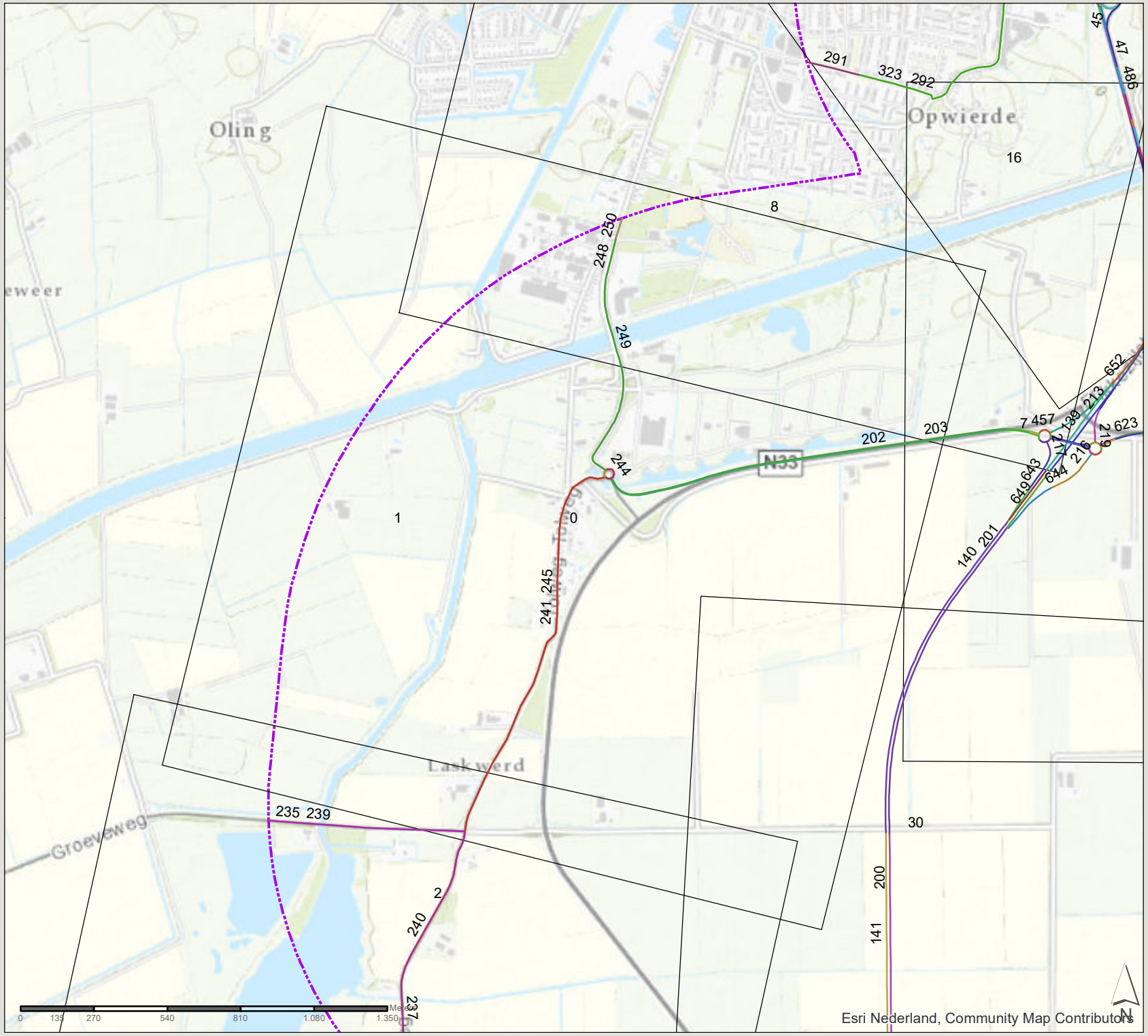

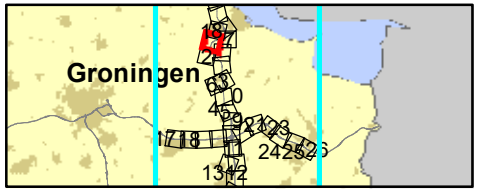

361309 verdubbeling N33
Zuidbroek-Appingedam

Datum: 4-11-2019

Schaal: 1:18.930

Formaat: A4

SWECO

Sweco Nederland B.V.
Postbus 203
3730 AE De Bilt
T +31 88 811 66 00
F +31 30 310 04 14
www.sweco.nl

File: bijlage 4 wegtype.mxd

N33 Zuidbroek-Appingedam

wegvaknummers

plansituatie 2025

zone 1km plantracé

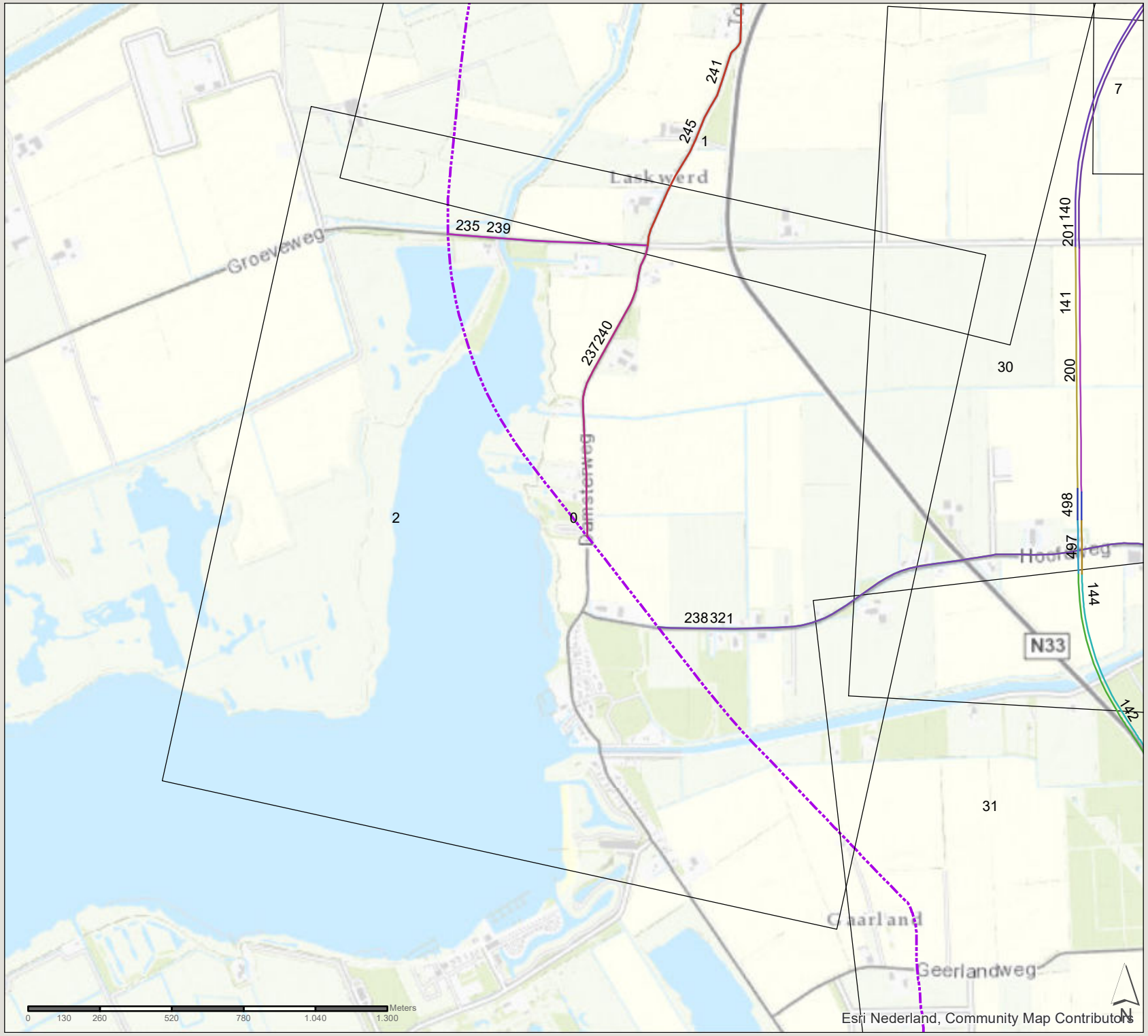

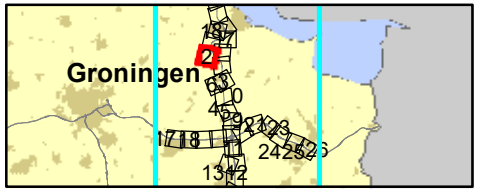

361309 verdubbeling N33
Zuidbroek-Appingedam

Datum: 4-11-2019

Schaal: 1:18.620

Formaat: A4

SWECO
Sweco Nederland B.V.
Postbus 203
3730 AE De Bilt
T +31 88 811 66 00
F +31 30 310 04 14
www.sweco.nl

File: bijlage 4 westzijde.mxd

N33 Zuidbroek-Appingedam

wegvaknummers

plansituatie 2025

zone 1km plantracé

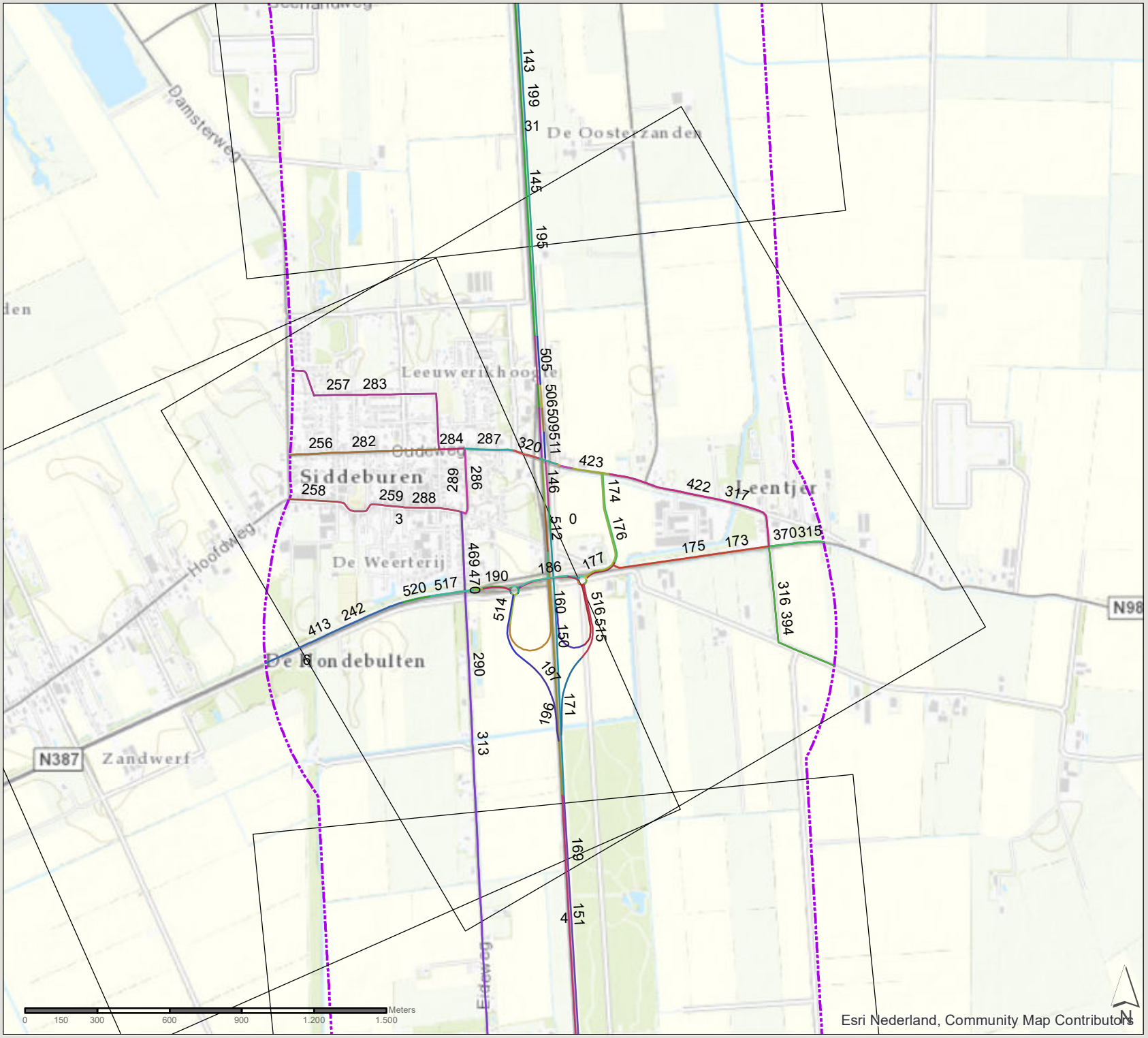

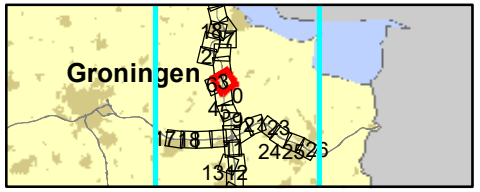

361309 verdubbeling N33
Zuidbroek-Appingedam

Datum: 4-11-2019

Schaal: 1:21.370

Formaat: A4

SWECO

Sweco Nederland B.V.
Postbus 203
3730 AE De Bilt
T +31 88 811 66 00
F +31 30 310 04 14
www.sweco.nl

File: bijlage 4 wegvak.mxd

N33 Zuidbroek-Appingedam

wegvaknummers

plansituatie 2025

zone 1km plantracé

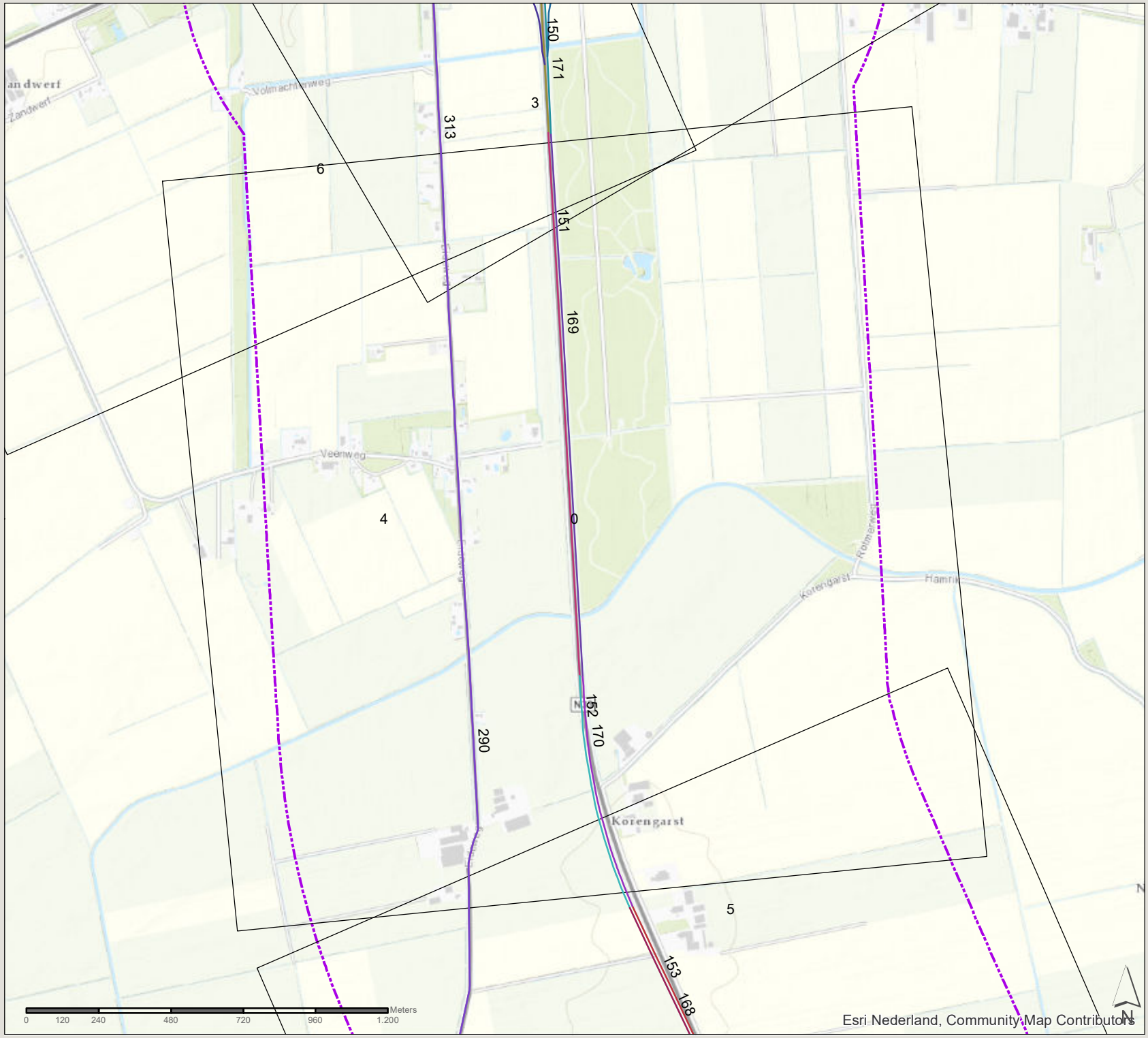

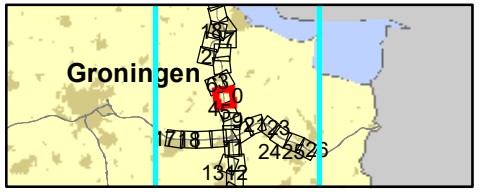

361309 verdubbeling N33
Zuidbroek-Appingedam

Datum: 4-11-2019

Schaal: 1:17.100

Formaat: A4

SWECO

Sweco Nederland B.V.
Postbus 203
3730 AE De Bilt
T +31 88 811 66 00
F +31 30 310 04 14
www.sweco.nl

File: bijlage 4 wegvakken.mxd

N33 Zuidbroek-Appingedam

wegvaknummers

plansituatie 2025

zone 1km plantracé

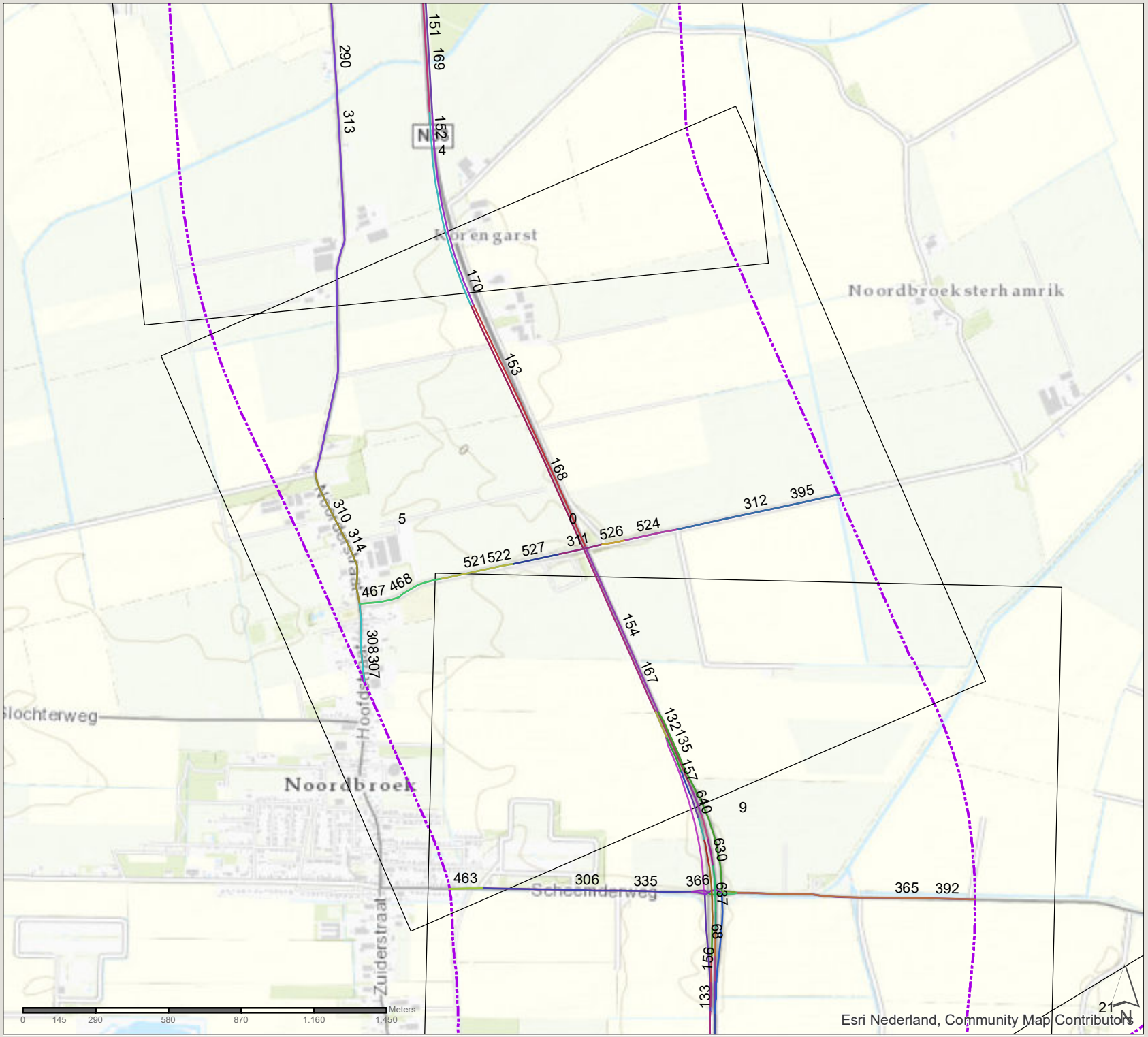

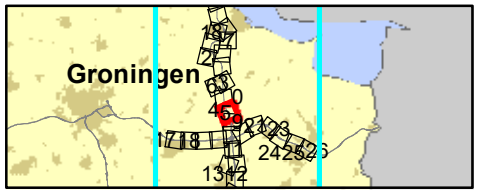

361309 verdubbeling N33
Zuidbroek-Appingedam

Datum: 4-11-2019

Schaal: 1:20.550

Formaat: A4

SWECO
Sweco Nederland B.V.
Postbus 203
3730 AE De Bilt
T +31 88 811 66 00
F +31 30 310 04 14
www.sweco.nl

File: bijlage 4 wegtype.mxd

N33 Zuidbroek-Appingedam

wegvaknummers

plansituatie 2025

zone 1km plantracé

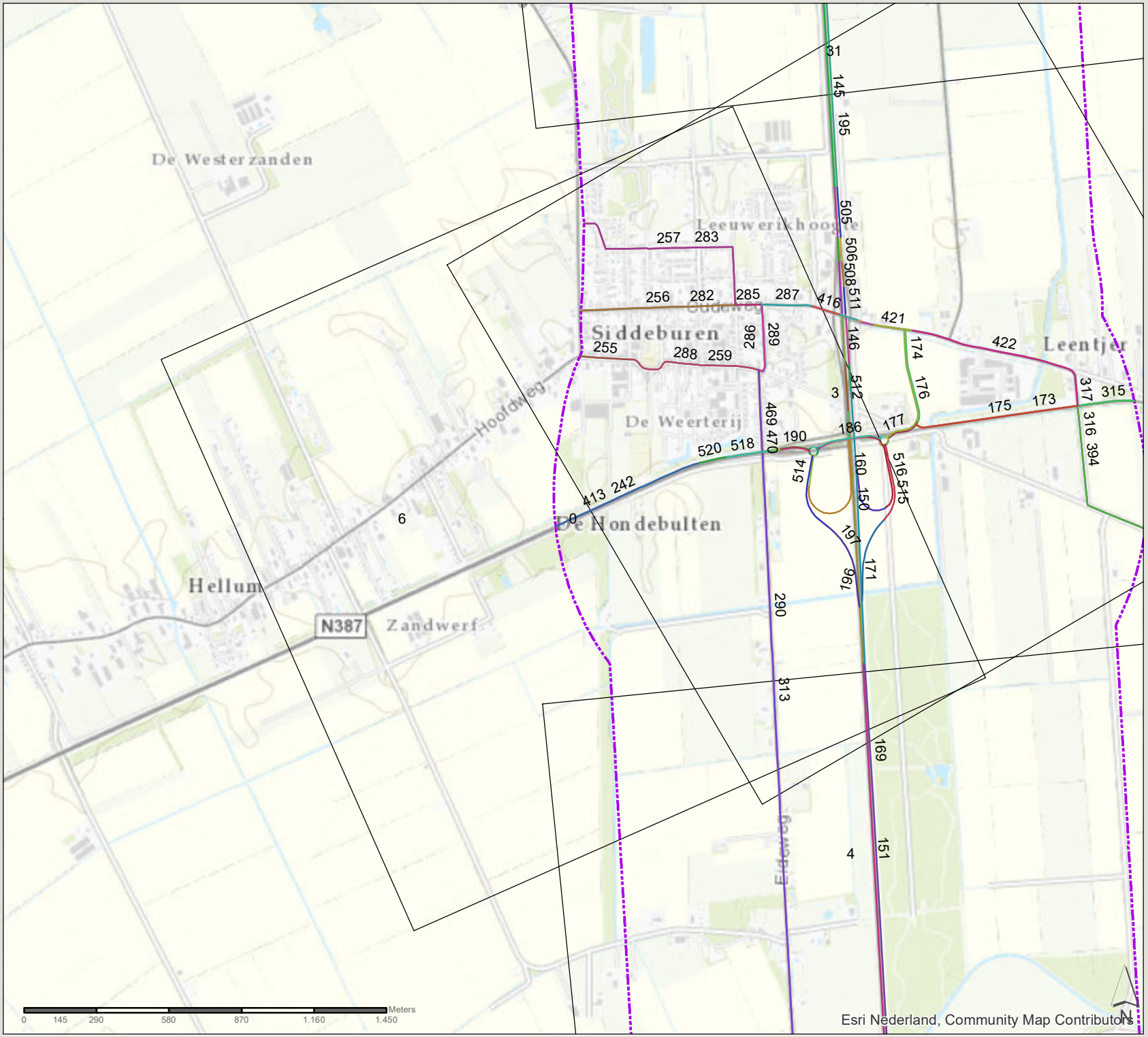

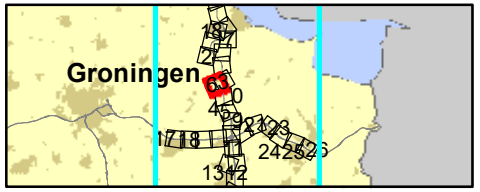

361309 verdubbeling N33
Zuidbroek-Appingedam

Datum: 4-11-2019

Schaal: 1:20.610

Formaat: A4

SWECO

Sweco Nederland B.V.
Postbus 203
3730 AE De Bilt
T +31 88 811 66 00
F +31 30 310 04 14
www.sweco.nl

File: bijlage 4 wegvoje.mxd

N33 Zuidbroek-Appingedam

wegvaknummers

plansituatie 2025

zone 1km plantracé

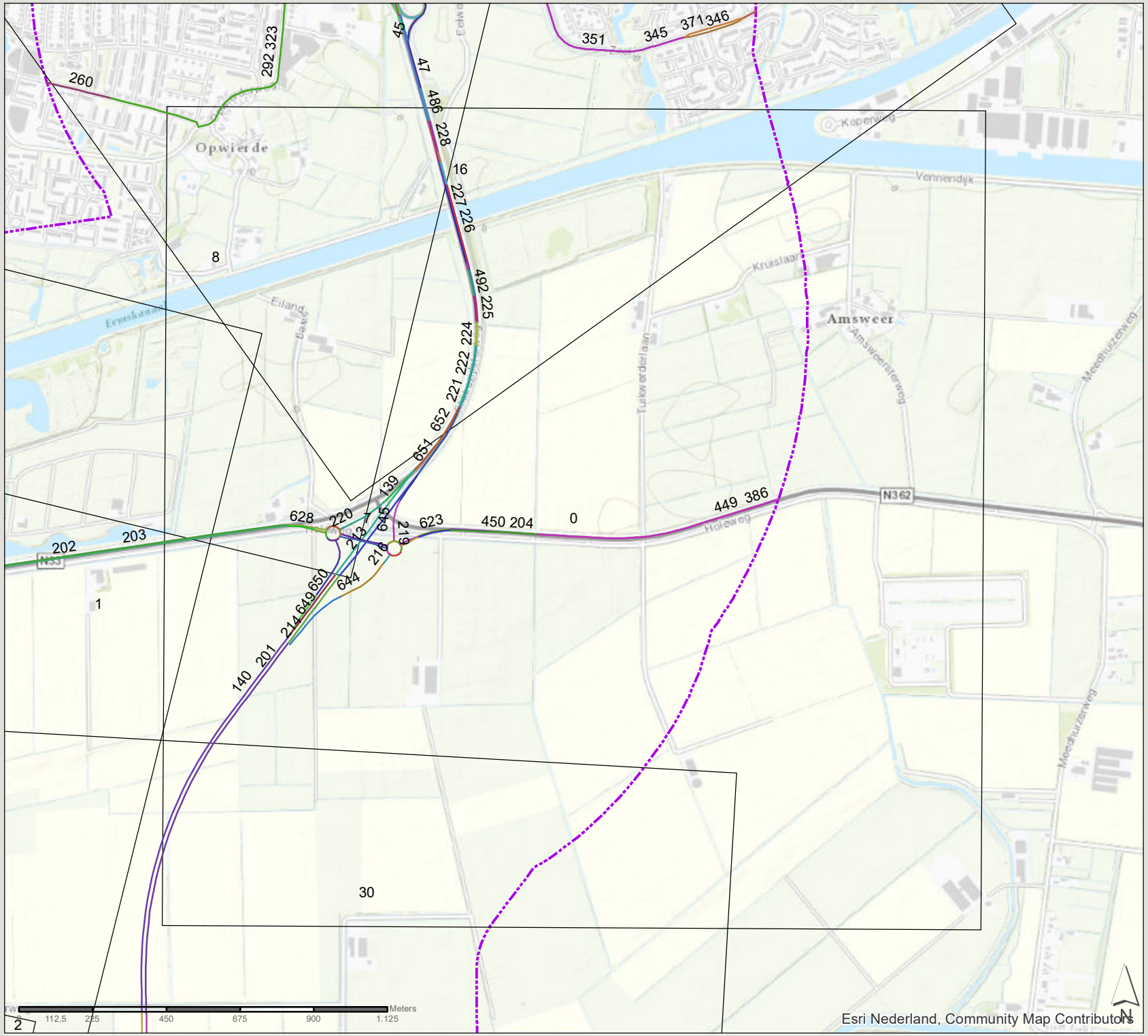

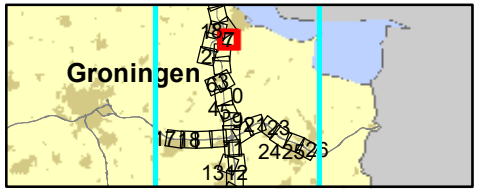

361309 verdubbeling N33
Zuidbroek-Appingedam

Datum: 4-11-2019

Schaal: 1:15.710

Formaat: A4

SWECO

Sweco Nederland B.V.
Postbus 203
3730 AE De Bilt
T +31 88 811 66 00
F +31 30 310 04 14
www.sweco.nl

File: bijlage 4 wegtype.mxd

N33 Zuidbroek-Appingedam

wegvaknummers

plansituatie 2025

zone 1km plantracé

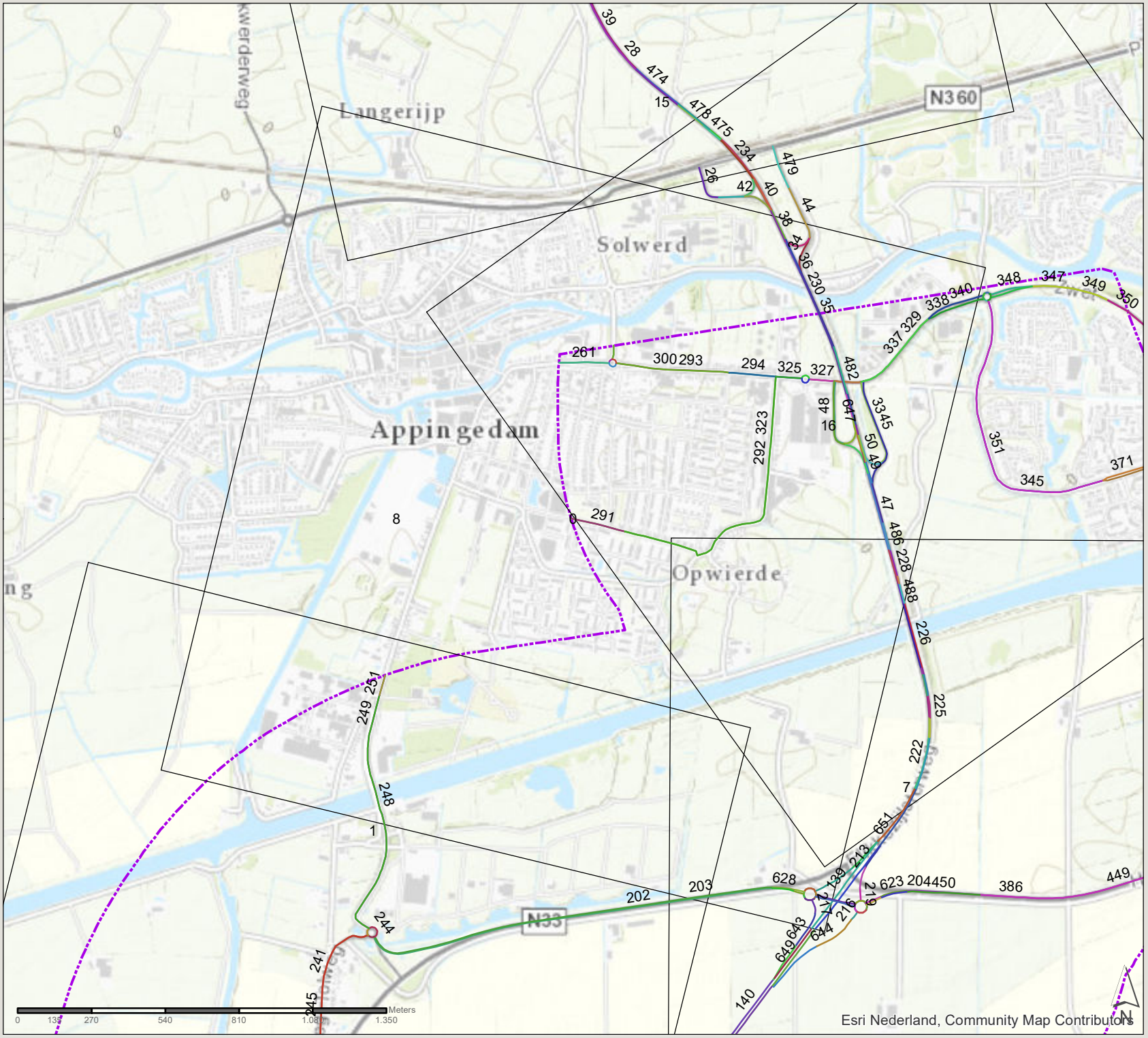

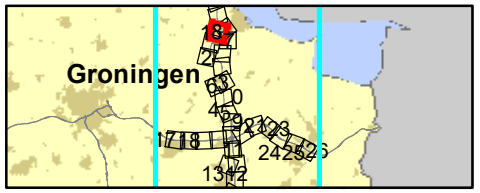

361309 verdubbeling N33
Zuidbroek-Appingedam

Datum: 4-11-2019

Schaal: 1:18.860

Formaat: A4

SWECO

Sweco Nederland B.V.
Postbus 203
3730 AE De Bilt
T +31 88 811 66 00
F +31 30 310 04 14
www.sweco.nl

Fig. bijlage 4 wegvoe.mxd

N33 Zuidbroek-Appingedam

wegvaknummers

plansituatie 2025

zone 1km plantracé

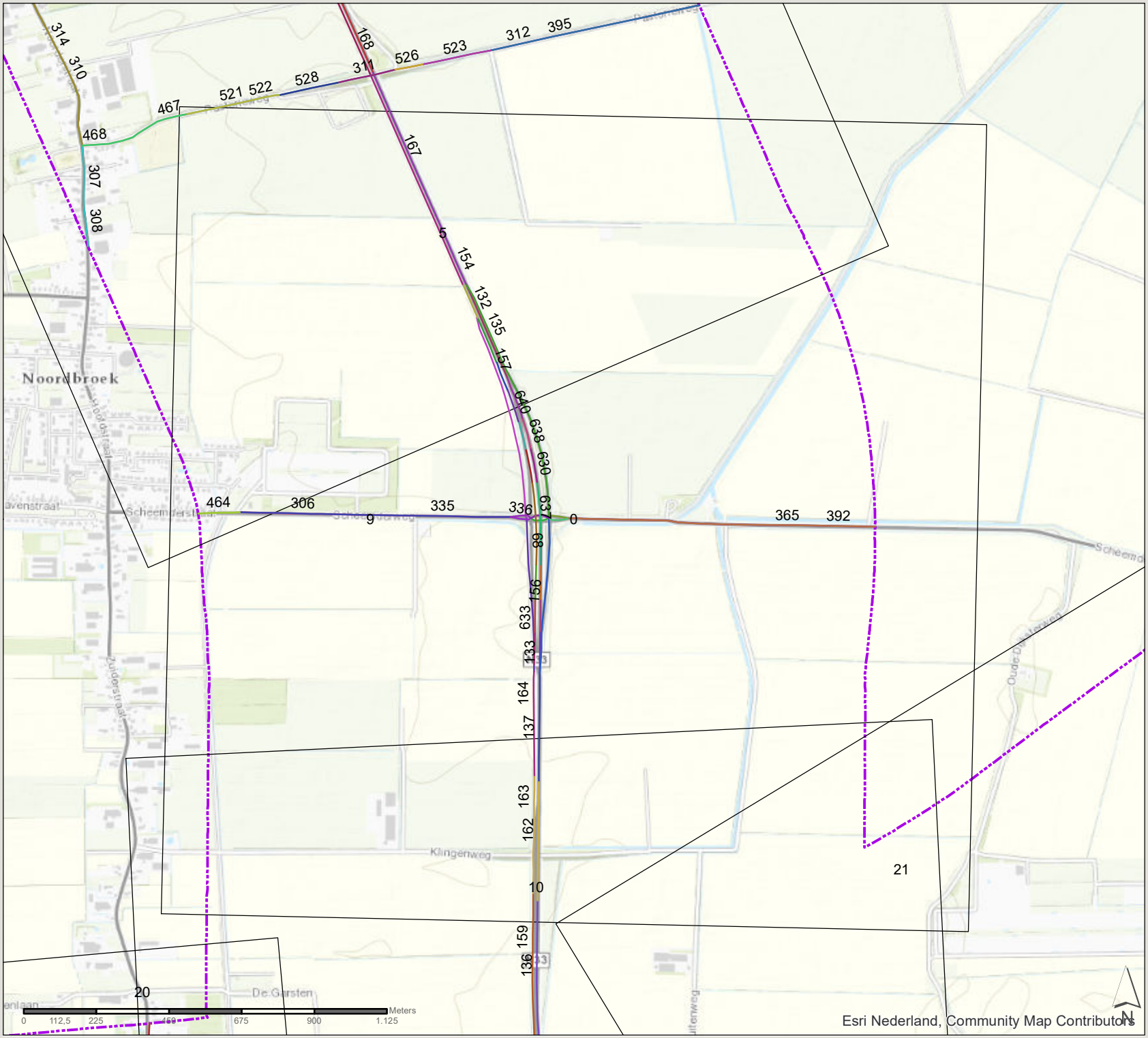

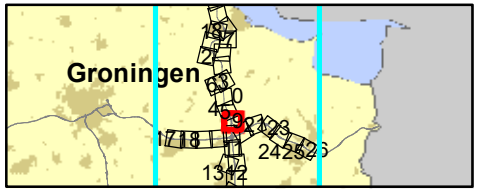

361309 verdubbeling N33
Zuidbroek-Appingedam

Datum: 4-11-2019

Schaal: 1:15.970

Formaat: A4

SWECO

Sweco Nederland B.V.
Postbus 203
3730 AE De Bilt
T +31 88 811 66 00
F +31 30 310 04 14
www.sweco.nl

File: bijlage 4 westzijde.mxd

N33 Zuidbroek-Appingedam

wegvaknummers

plansituatie 2025

zone 1km plantracé

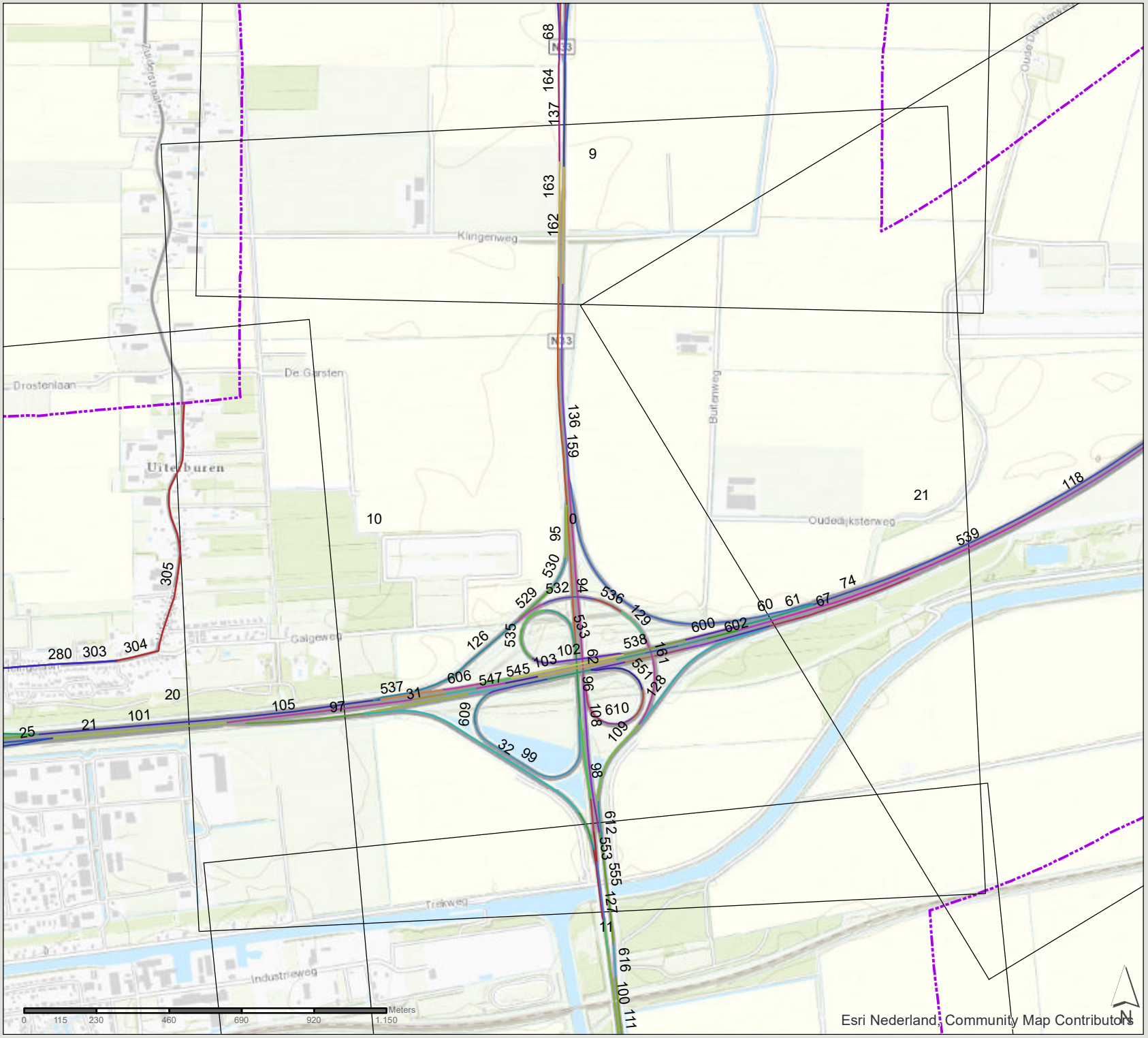

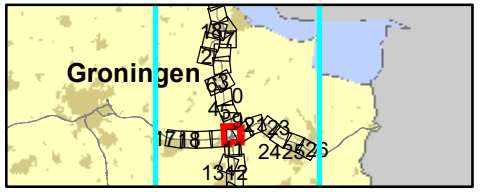

361309 verdubbeling N33
Zuidbroek-Appingedam

Datum: 4-11-2019

Schaal: 1:16.350

Formaat: A4

SWECO

Sweco Nederland B.V.
Postbus 203
3730 AE De Bilt
T +31 88 811 66 00
F +31 30 310 04 14
www.sweco.nl

File: bijlage 4 wegvoje.mxd

N33 Zuidbroek-Appingedam

wegvaknummers

plansituatie 2025

zone 1km plantracé

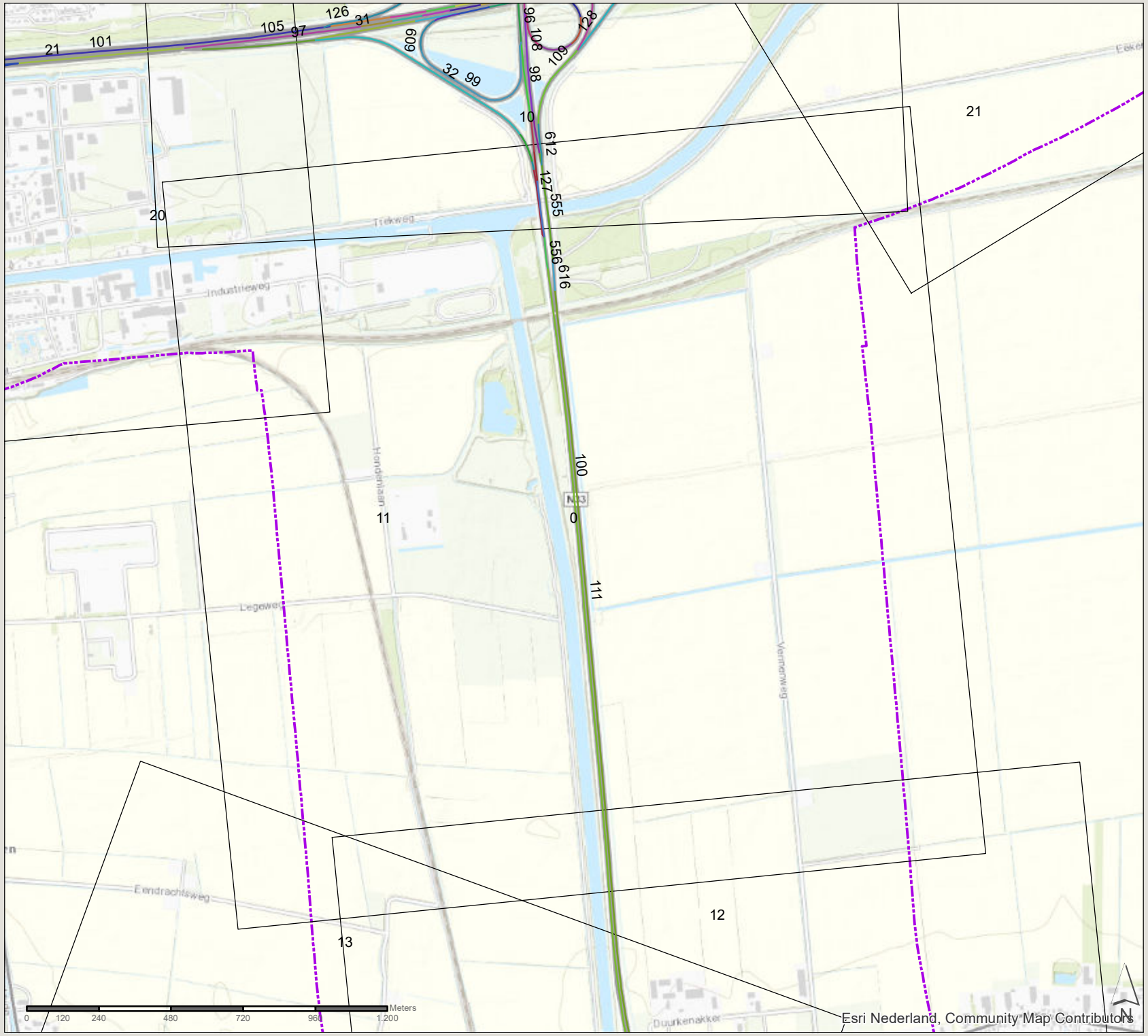

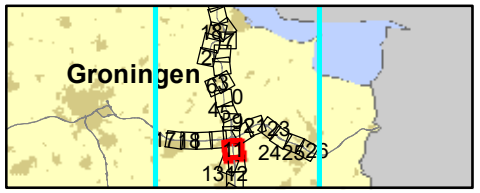

361309 verdubbeling N33
Zuidbroek-Appingedam

Datum: 4-11-2019

Schaal: 1:17.120

Formaat: A4

SWECO

Sweco Nederland B.V.
Postbus 203
3730 AE De Bilt
T +31 88 811 66 00
F +31 30 310 04 14
www.sweco.nl

File: bijlage 4 wegvoje.mxd

N33 Zuidbroek-Appingedam

wegvaknummers

plansituatie 2025

zone 1km plantracé

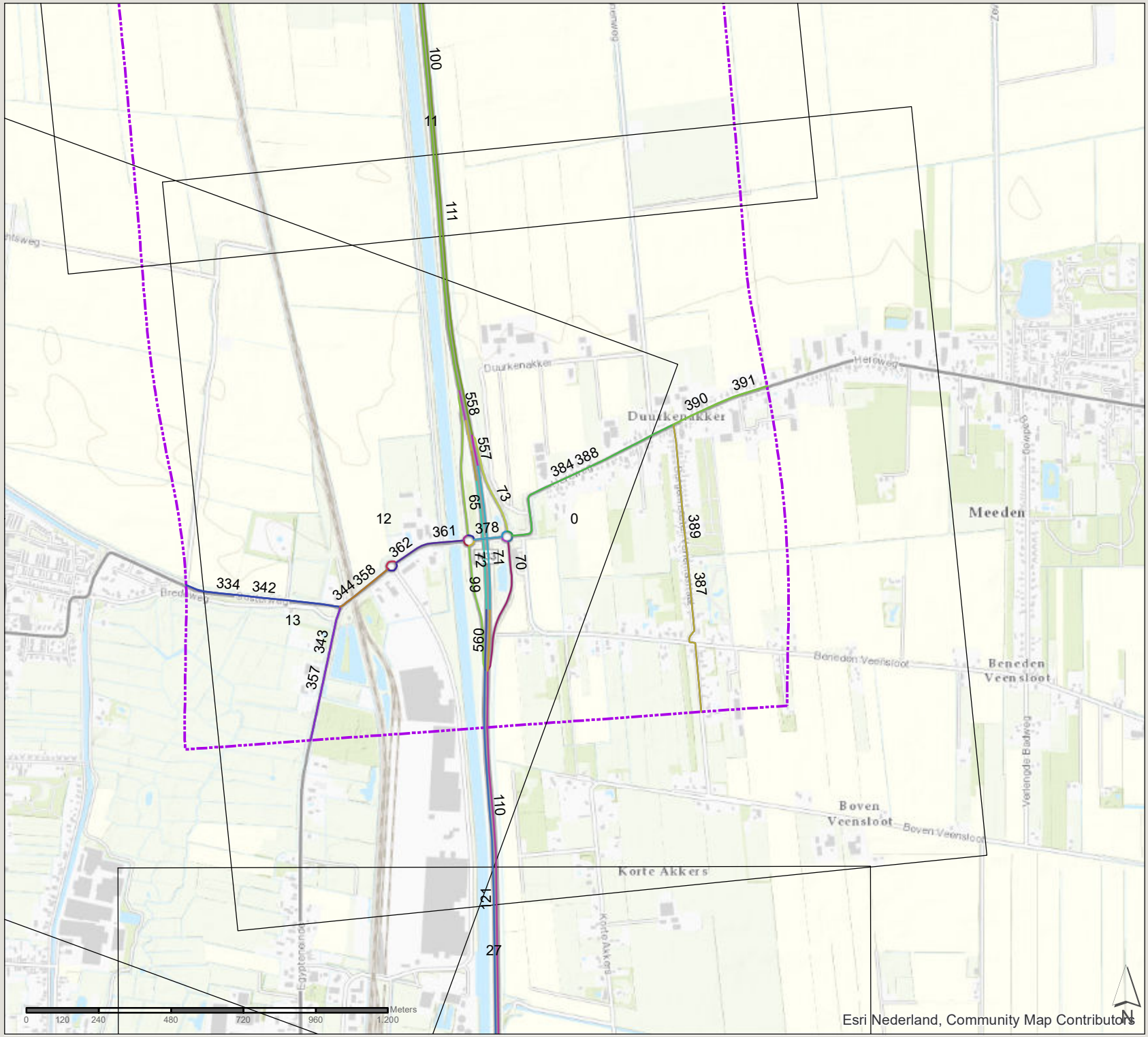

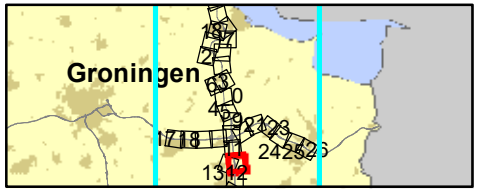

361309 verdubbeling N33
Zuidbroek-Appingedam

Datum: 4-11-2019

Schaal: 1:17.110

Formaat: A4

SWECO

Sweco Nederland B.V.
Postbus 203
3730 AE De Bilt
T +31 88 811 66 00
F +31 30 310 04 14
www.sweco.nl

File: bijlage 4 wegtype.mxd

N33 Zuidbroek-Appingedam

wegvaknummers

plansituatie 2025

zone 1km plantracé

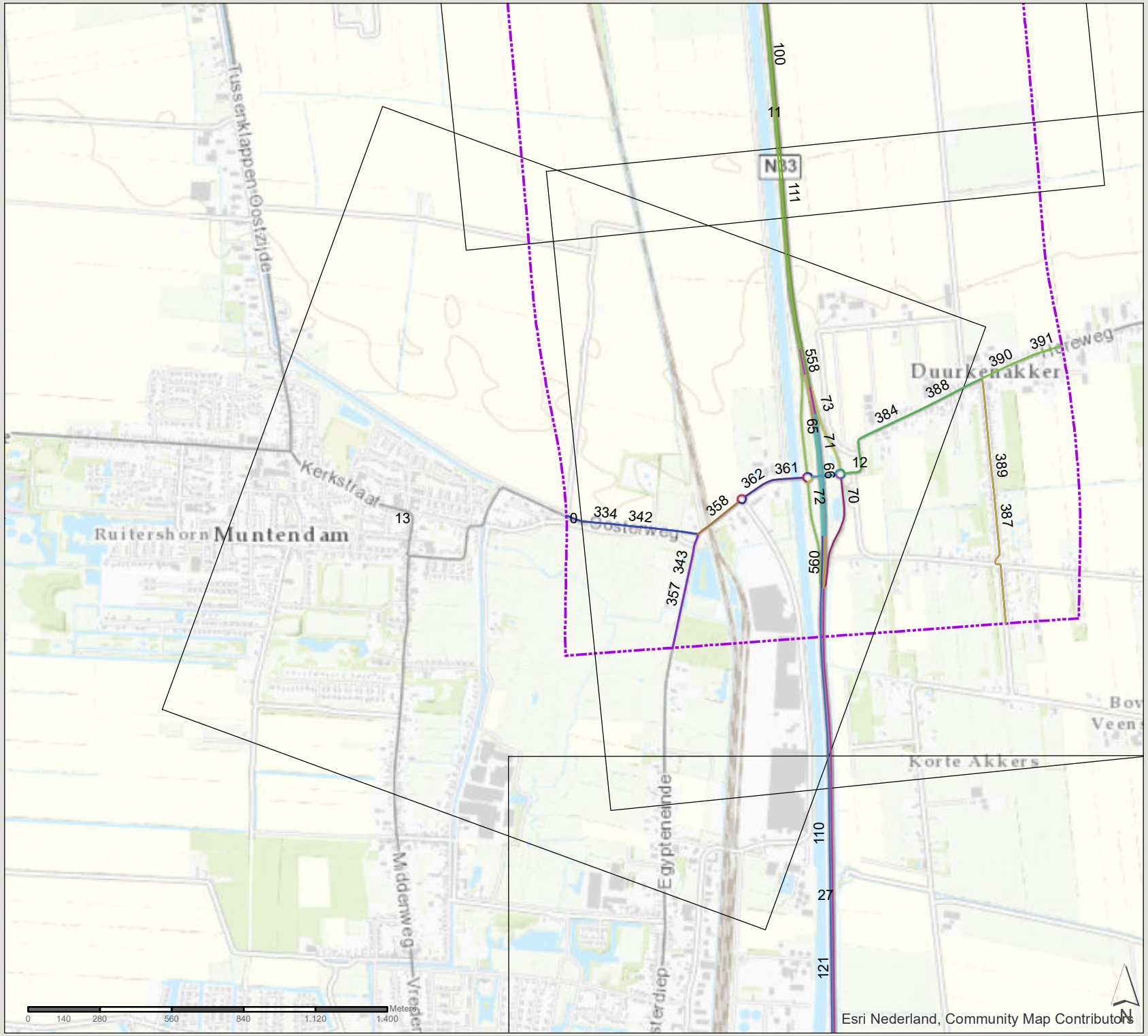

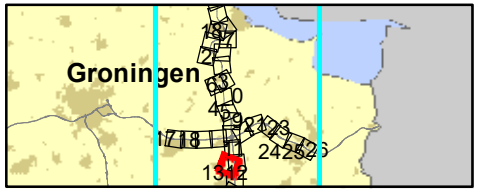

361309 verdubbeling N33
Zuidbroek-Appingedam

Datum: 4-11-2019

Schaal: 1:20.040

Formaat: A4

SWECO

Sweco Nederland B.V.
Postbus 203
3730 AE De Bilt
T +31 88 811 66 00
F +31 30 310 04 14
www.sweco.nl

pdf-editor4 - ...

N33 Zuidbroek-Appingedam

wegvaknummers

plansituatie 2025

zone 1km plantracé

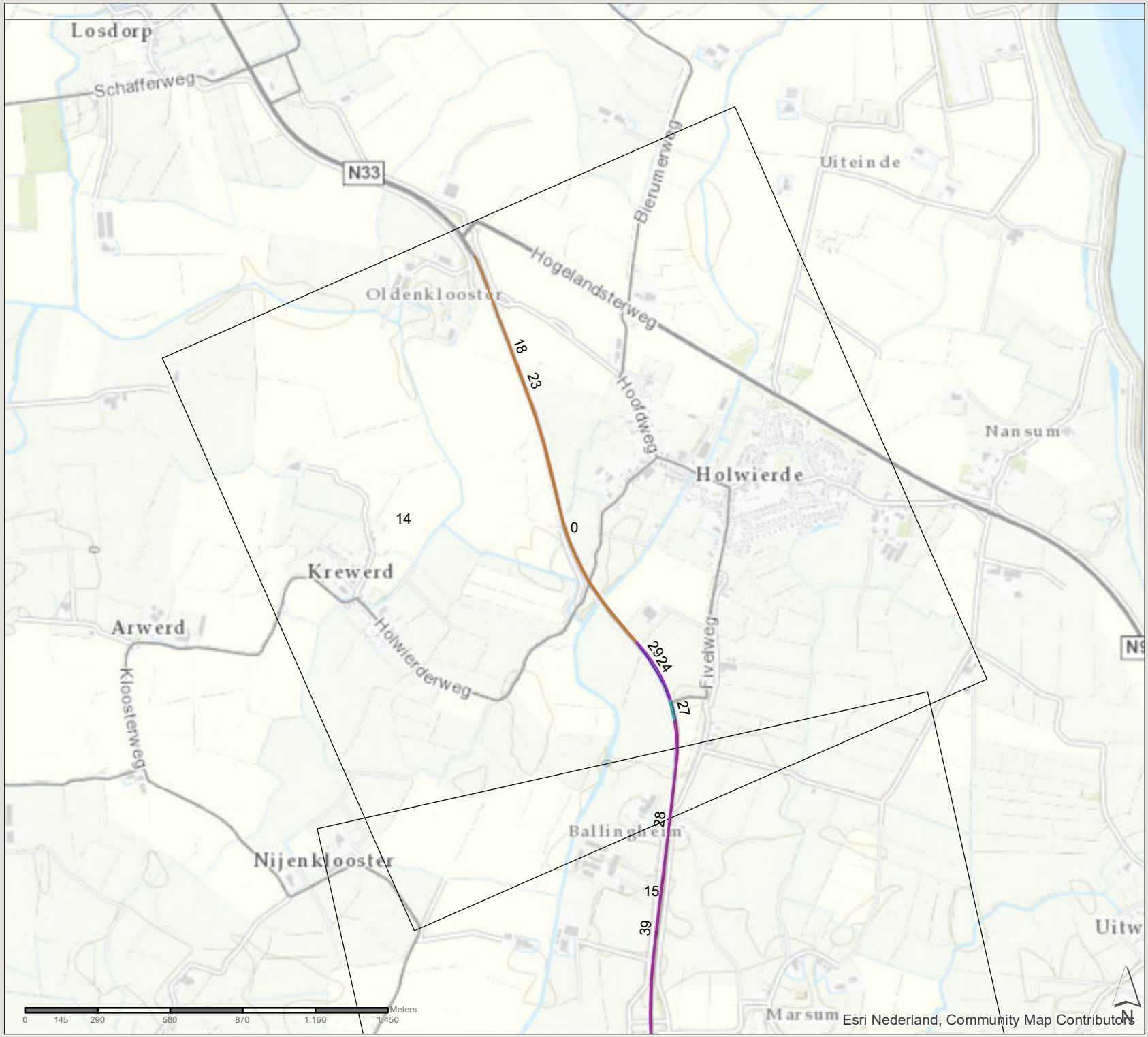

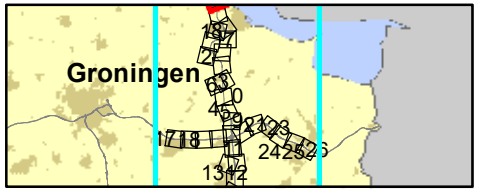

361309 verdubbeling N33
Zuidbroek-Appingedam

Datum: 4-11-2019

Schaal: 1:20.590

Formaat: A4

SWECO
Sweco Nederland B.V.
Postbus 203
3730 AE De Bilt
T +31 88 811 66 00
F +31 30 310 04 14
www.sweco.nl

File: bijlage 4 wegtype.mxd

N33 Zuidbroek-Appingedam

wegvaknummers

plansituatie 2025

zone 1km plantracé

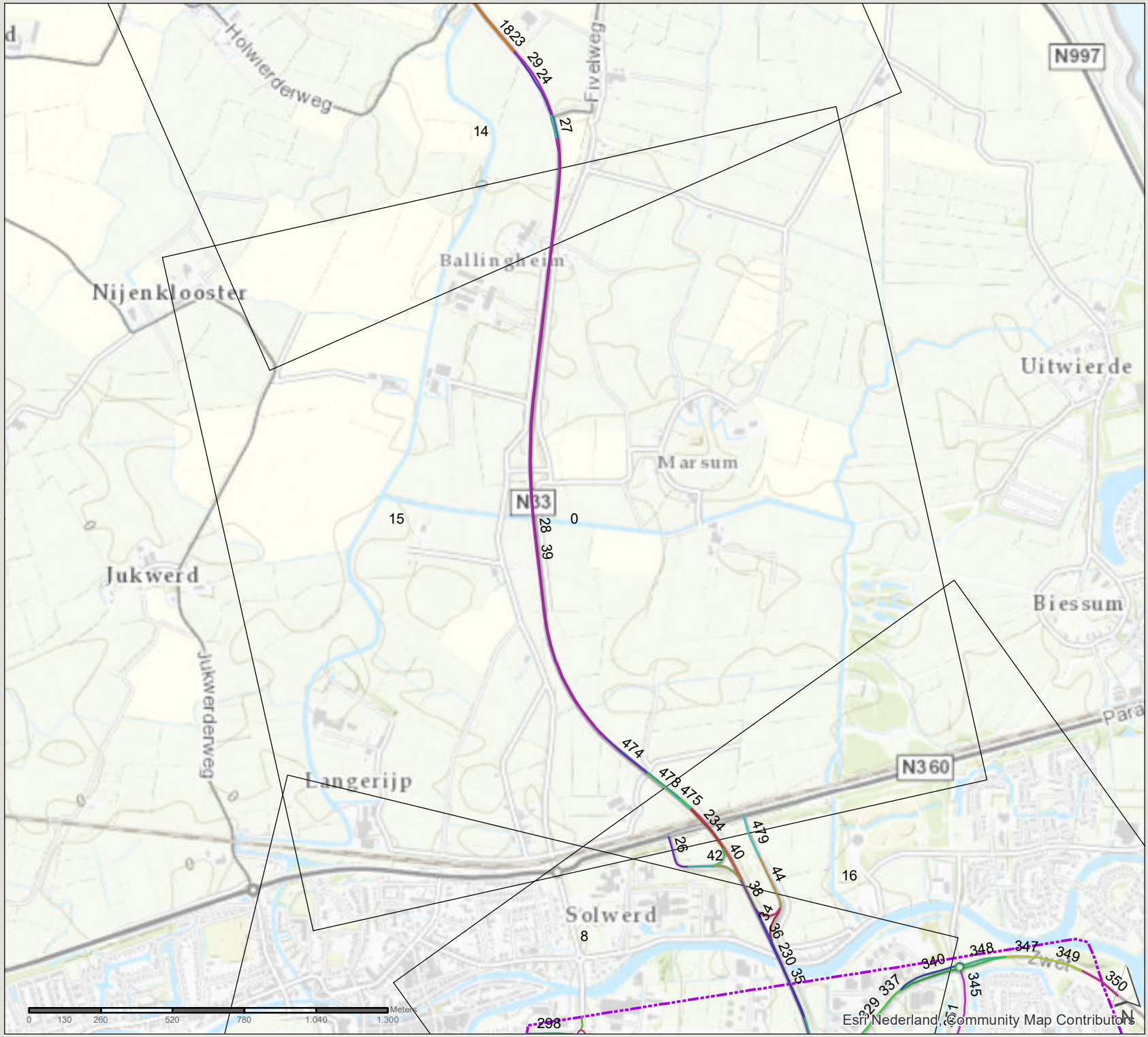

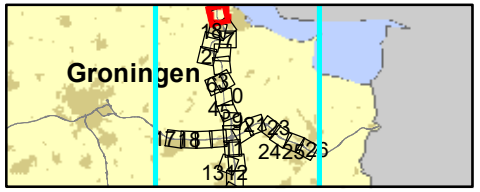

361309 verdubbeling N33
Zuidbroek-Appingedam

Datum: 4-11-2019

Schaal: 1:18.660

Formaat: A4

SWECO
Sweco Nederland B.V.
Postbus 203
3730 AE De Bilt
T +31 88 811 66 00
F +31 30 310 04 14
www.sweco.nl

File: bijlage 4 wegtype.mxd

N33 Zuidbroek-Appingedam

wegvaknummers

plansituatie 2025

zone 1km plantracé

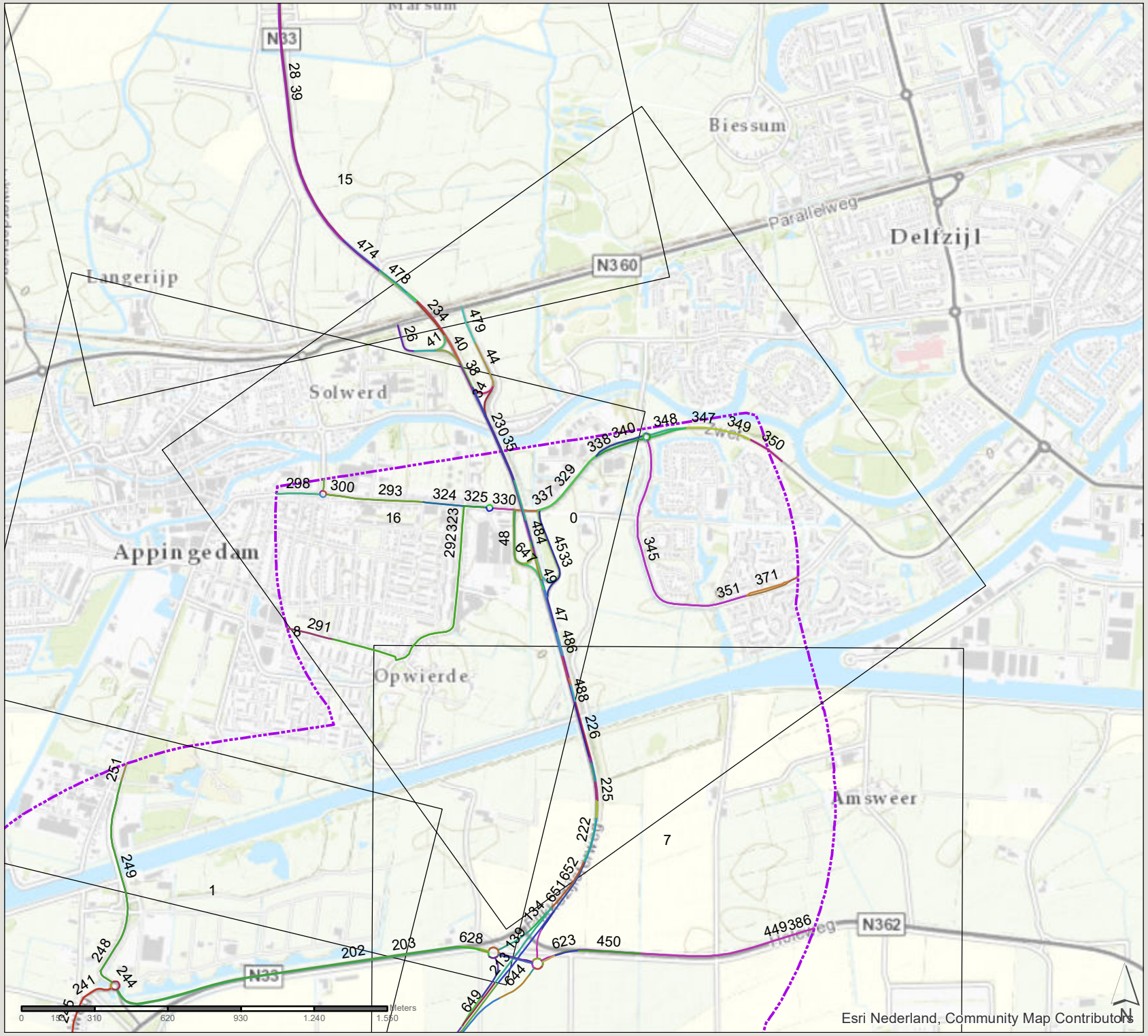

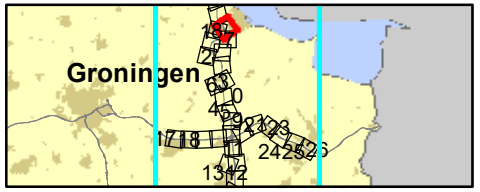

361309 verdubbeling N33
Zuidbroek-Appingedam

Datum: 4-11-2019

Schaal: 1:21.800

Formaat: A4

SWECO

Sweco Nederland B.V.
Postbus 203
3730 AE De Bilt
T +31 88 811 66 00
F +31 30 310 04 14
www.sweco.nl

File: bijlage 4 wegtype.mxd

N33 Zuidbroek-Appingedam

wegvaknummers

plansituatie 2025

zone 1km plantracé

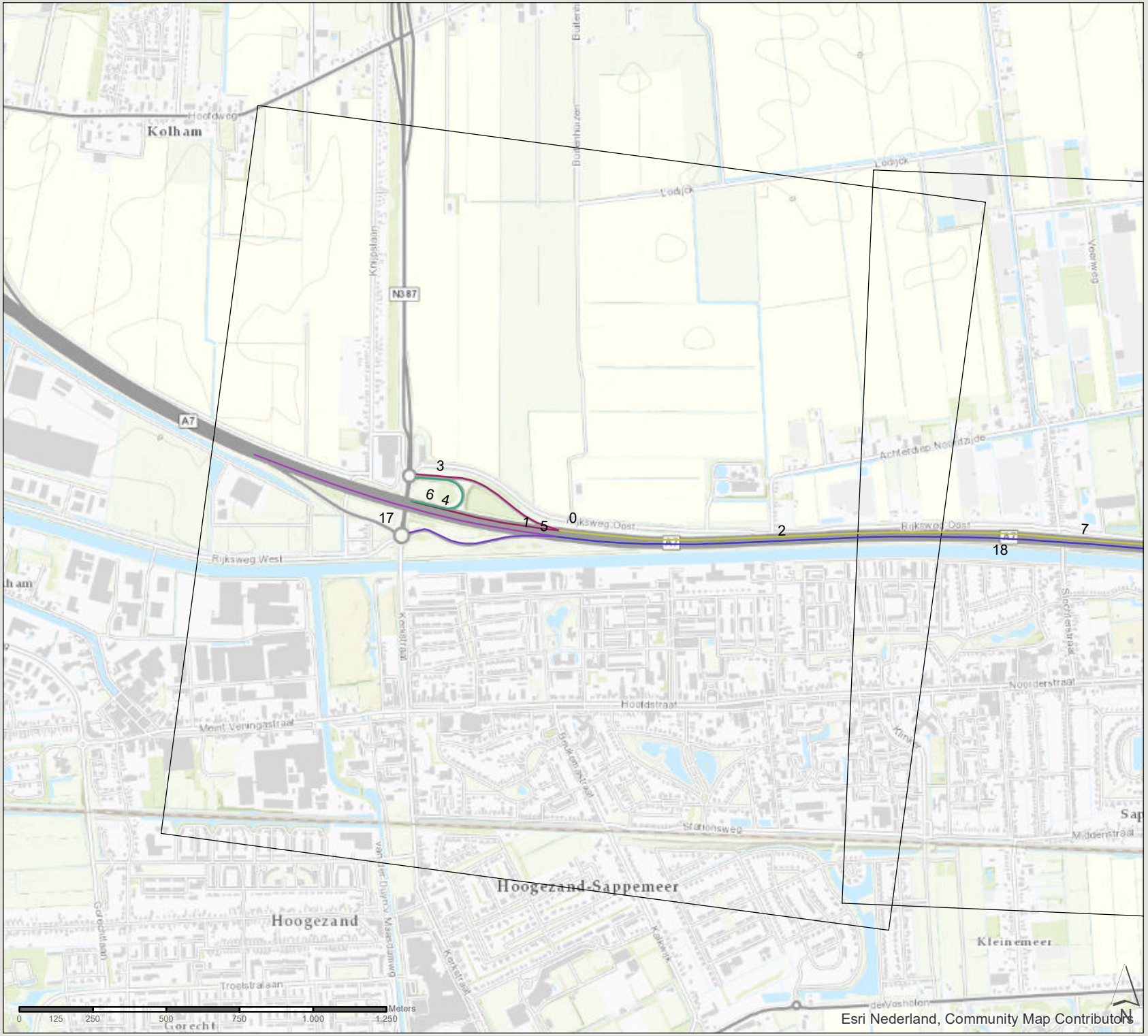

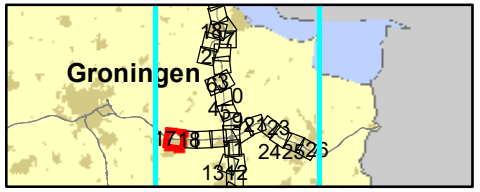

361309 verdubbeling N33
Zuidbroek-Appingedam

Datum: 4-11-2019

Schaal: 1:17.540

Formaat: A4

SWECO

Sweco Nederland B.V.
Postbus 203
3730 AE De Bilt
T +31 88 811 66 00
F +31 30 310 04 14
www.sweco.nl

File: bijlage 4 wegtype.mxd

N33 Zuidbroek-Appingedam

wegvaknummers

plansituatie 2025

zone 1km plantracé

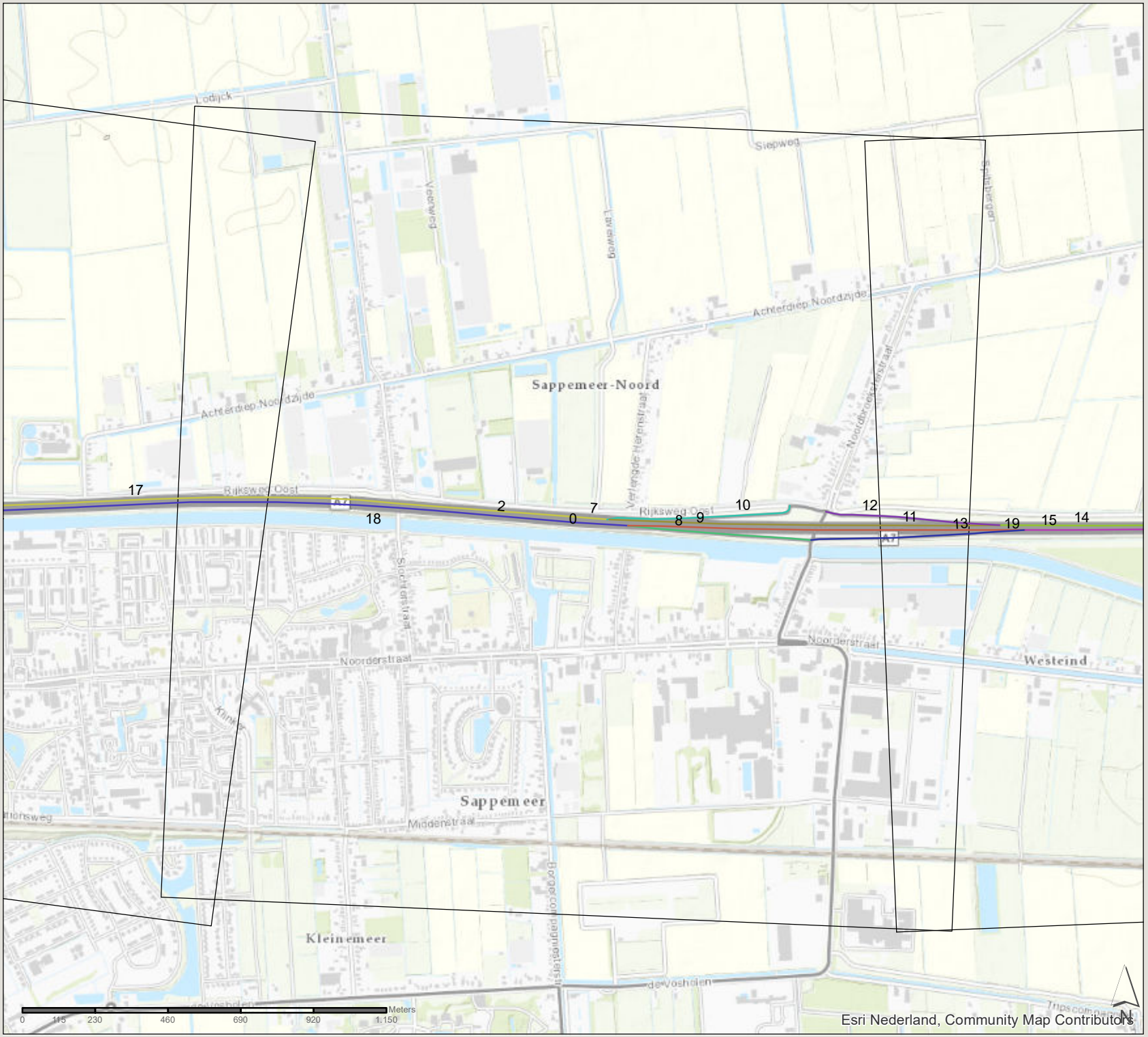

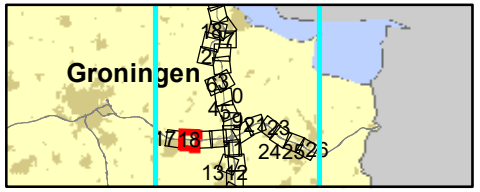

361309 verdubbeling N33
Zuidbroek-Appingedam

Datum: 4-11-2019

Schaal: 1:16.270

Formaat: A4

SWECO

Sweco Nederland B.V.
Postbus 203
3730 AE De Bilt
T +31 88 811 66 00
F +31 30 310 04 14
www.sweco.nl

File: bijlage 4 westzijde.mxd

N33 Zuidbroek-Appingedam

wegvaknummers

plansituatie 2025

zone 1km plantracé

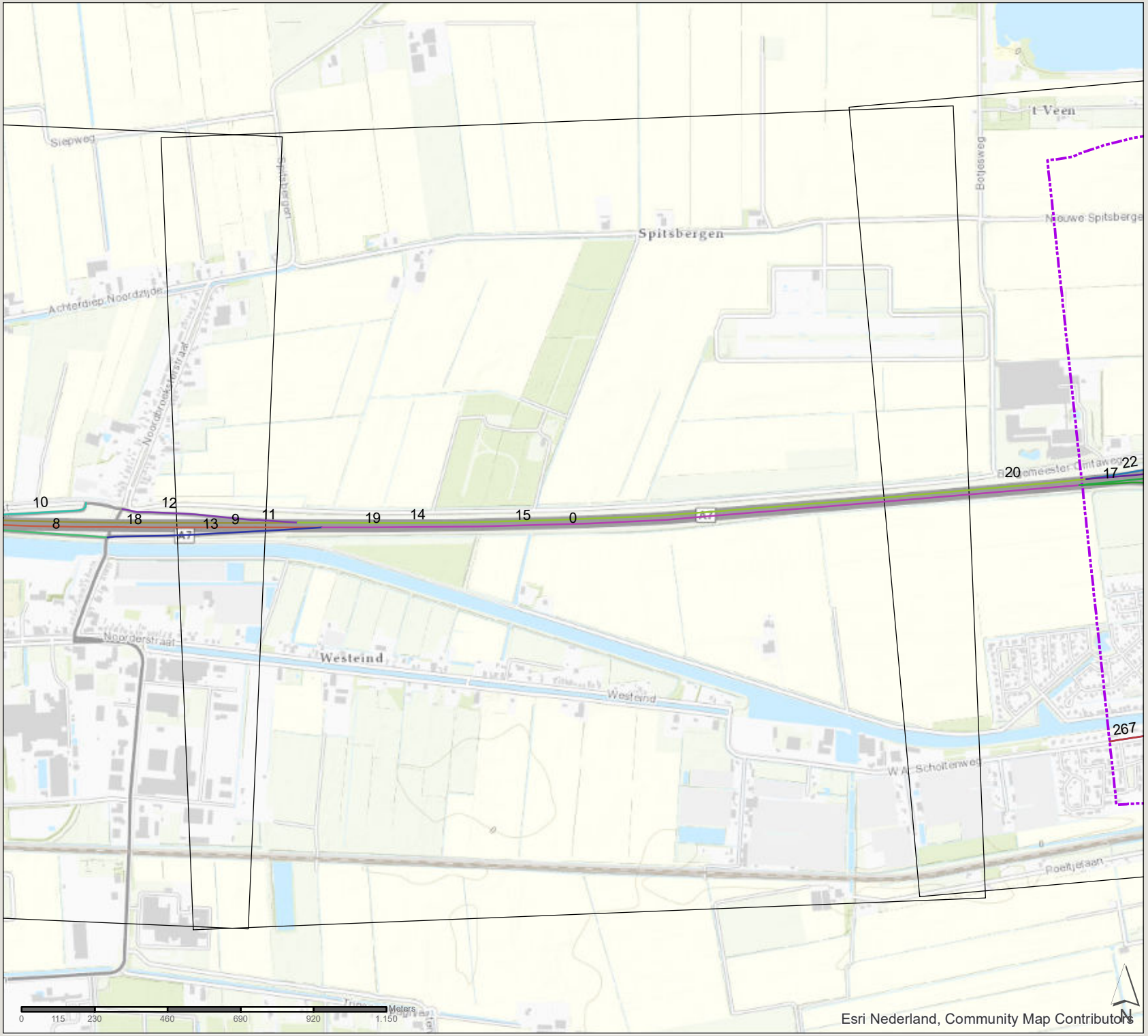

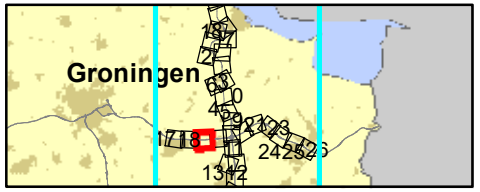

361309 verdubbeling N33
Zuidbroek-Appingedam

Datum: 4-11-2019

Schaal: 1:16.240

Formaat: A4

SWECO

Sweco Nederland B.V.
Postbus 203
3730 AE De Bilt
T +31 88 811 66 00
F +31 30 310 04 14
www.sweco.nl

File: bijlage 4 westzijde.mxd

N33 Zuidbroek-Appingedam

wegvaknummers

plansituatie 2025

zone 1km plantracé

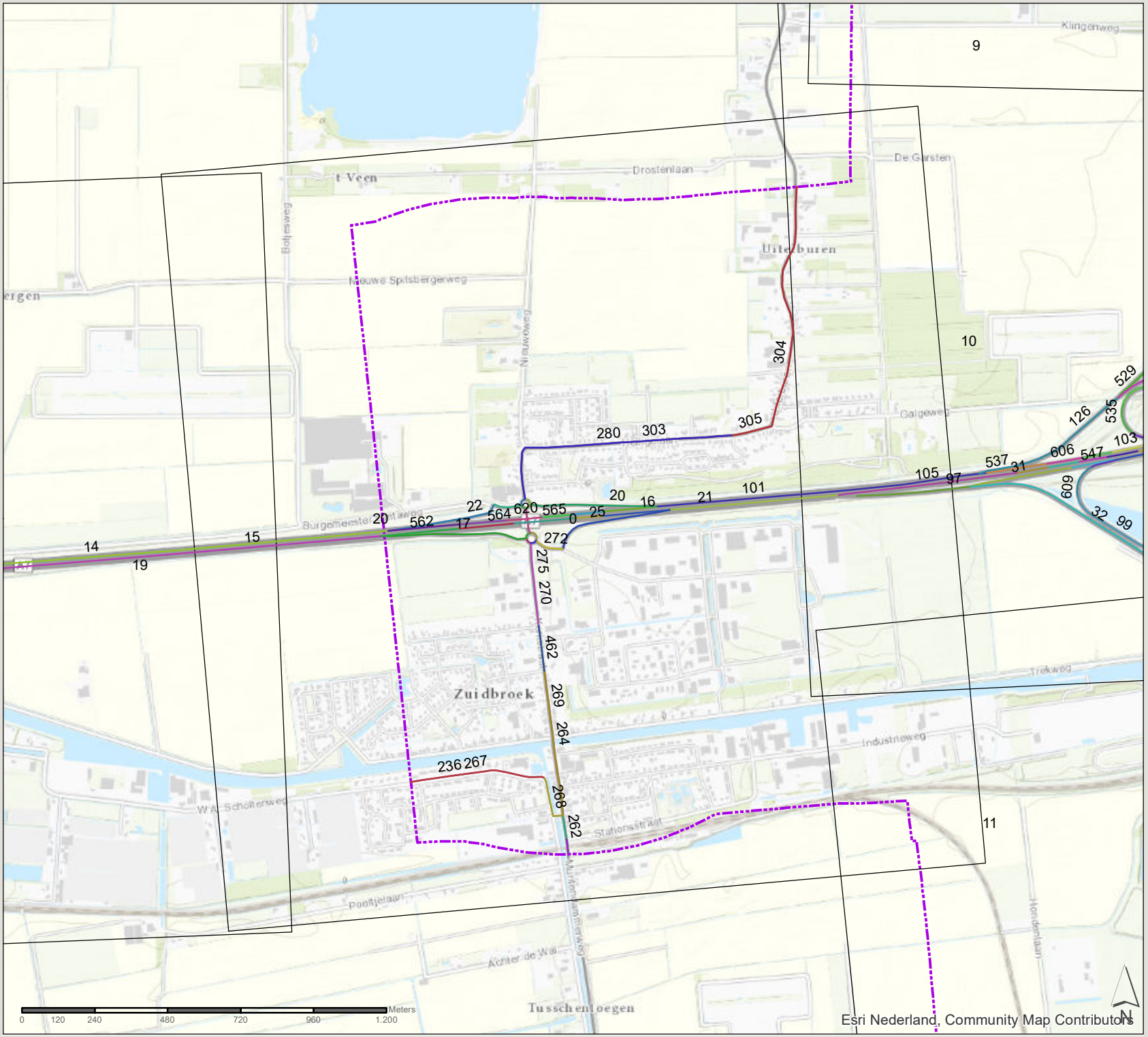

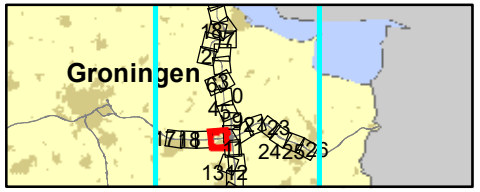

361309 verdubbeling N33
Zuidbroek-Appingedam

Datum: 4-11-2019

Schaal: 1:16.950

Formaat: A4

SWECO

Sweco Nederland B.V.
Postbus 203
3730 AE De Bilt
T +31 88 811 66 00
F +31 30 310 04 14
www.sweco.nl

File: bijlage 4 wegtype.mxd

N33 Zuidbroek-Appingedam

wegvaknummers

plansituatie 2025

zone 1km plantracé

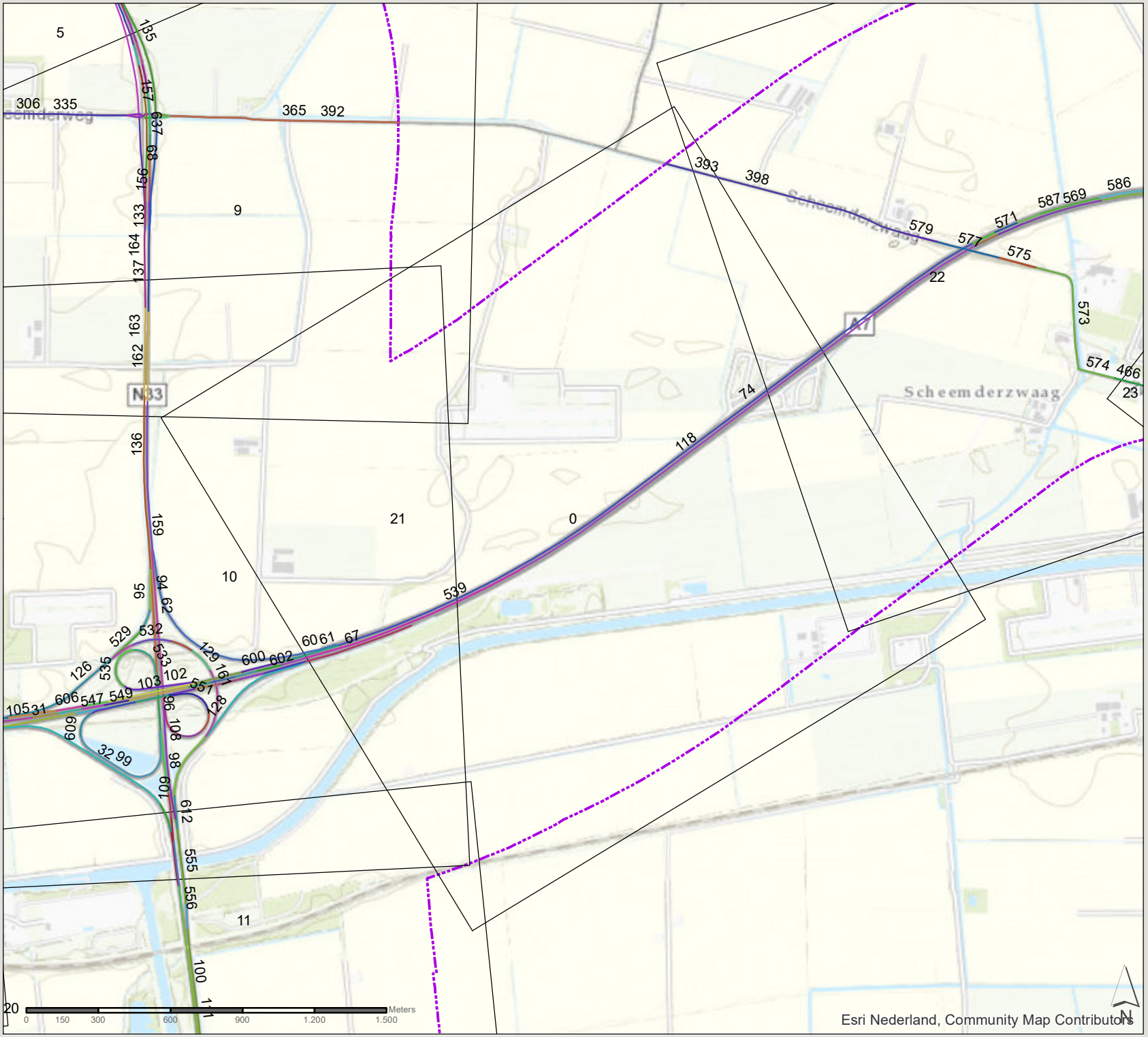

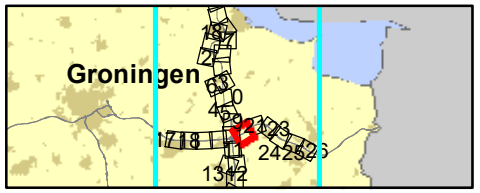

361309 verdubbeling N33
Zuidbroek-Appingedam

Datum: 4-11-2019

Schaal: 1:21.460

Formaat: A4

SWECO
Sweco Nederland B.V.
Postbus 203
3730 AE De Bilt
T +31 88 811 66 00
F +31 30 310 04 14
www.sweco.nl

File: bijlage 4 wegvakken.mxd

N33 Zuidbroek-Appingedam

wegvaknummers

plansituatie 2025

zone 1km plantracé

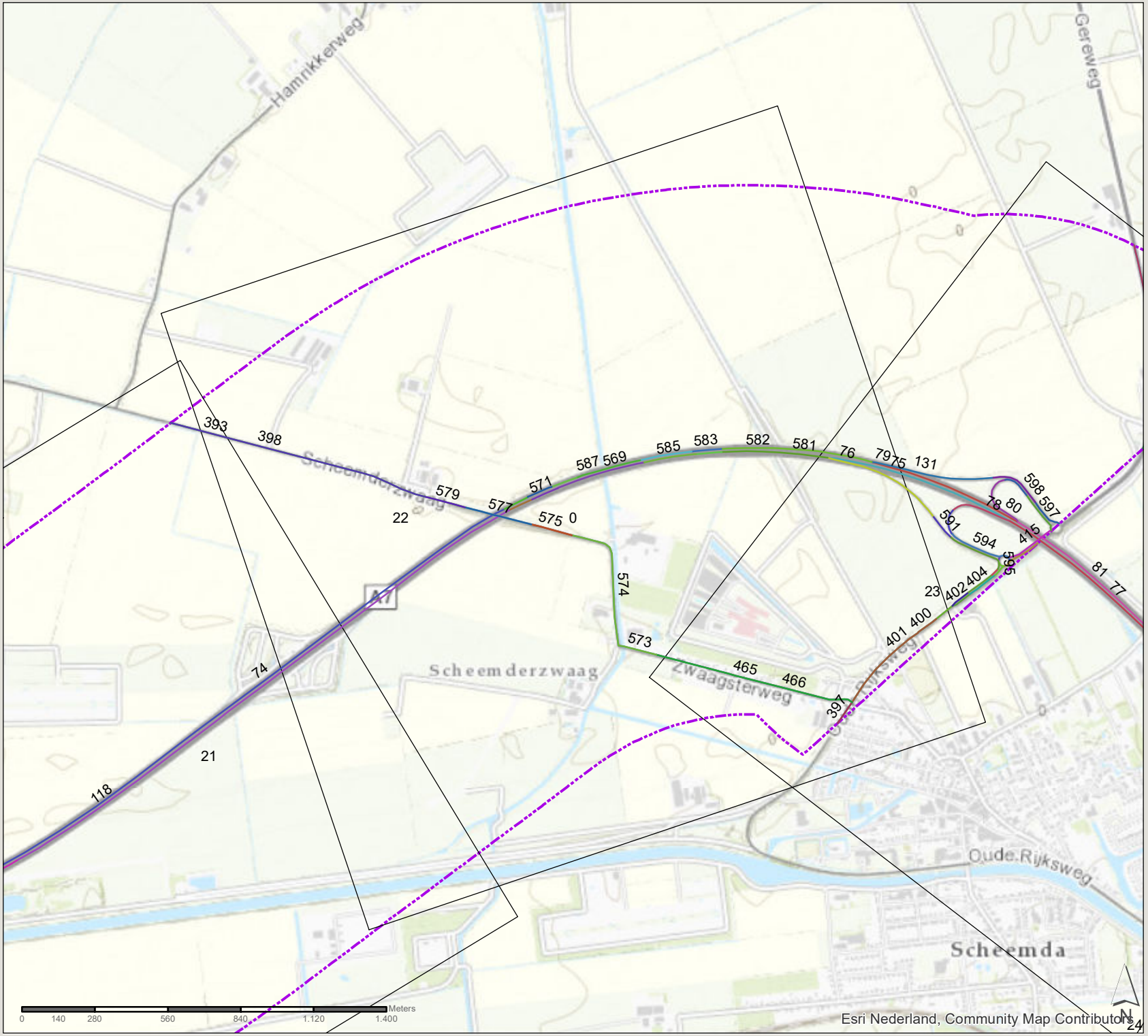

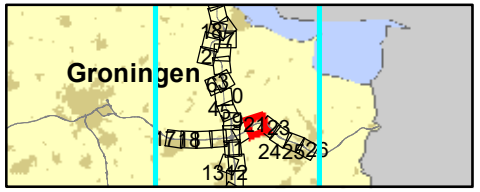

361309 verdubbeling N33
Zuidbroek-Appingedam

Datum: 4-11-2019

Schaal: 1:19.790

Formaat: A4

SWECO

Sweco Nederland B.V.
Postbus 203
3730 AE De Bilt
T +31 88 811 66 00
F +31 30 310 04 14
www.sweco.nl

File: bijlage 4 wegvoe.mxd

N33 Zuidbroek-Appingedam

wegvaknummers

plansituatie 2025

zone 1km plantracé

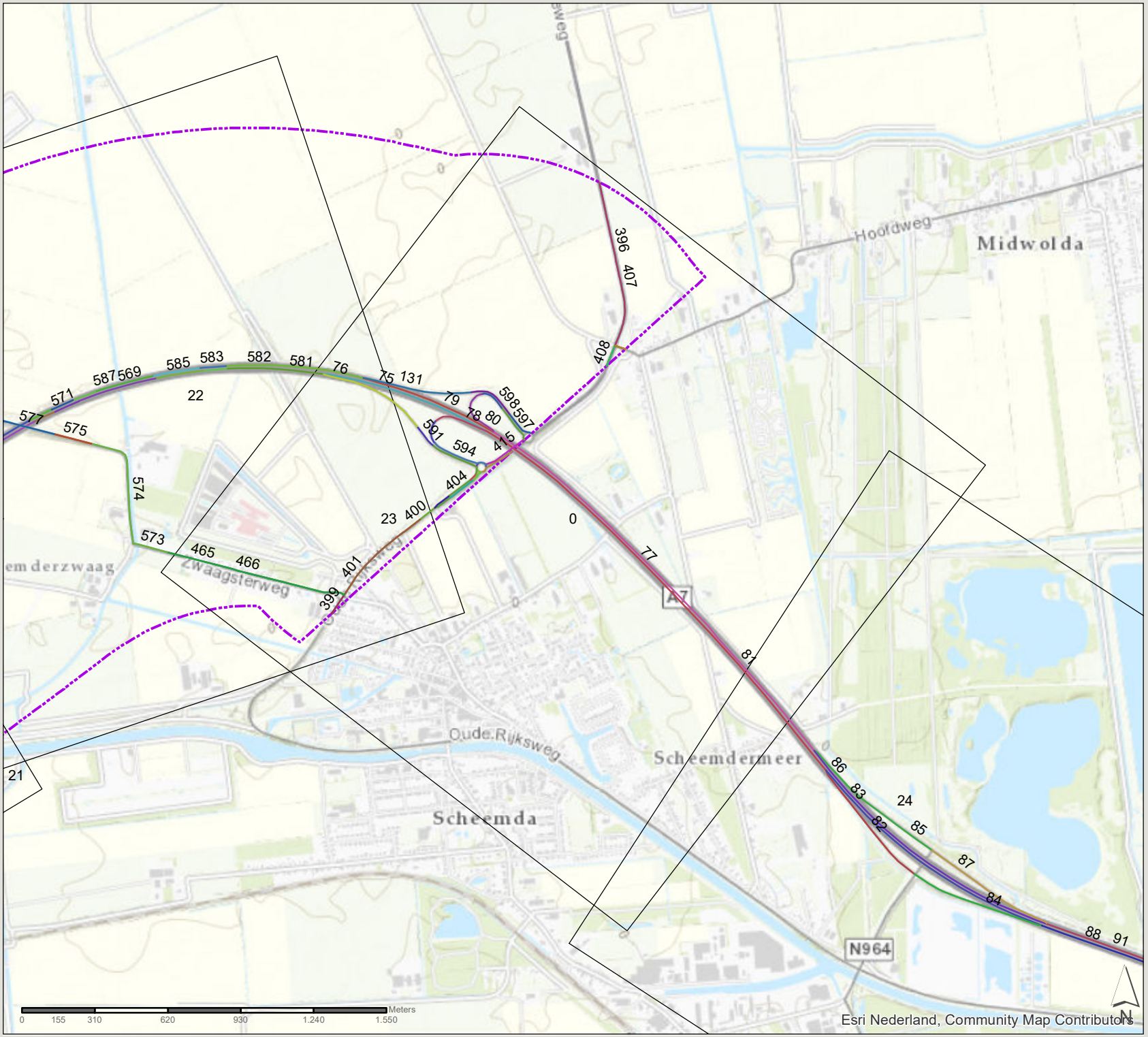

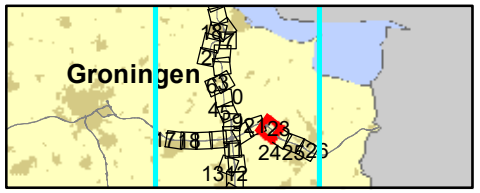

361309 verdubbeling N33
Zuidbroek-Appingedam

Datum: 4-11-2019

Schaal: 1:21.910

Formaat: A4

SWECO

Sweco Nederland B.V.
Postbus 203
3730 AE De Bilt
T +31 88 811 66 00
F +31 30 310 04 14
www.sweco.nl

File: bijlage 4 wegtype.mxd

N33 Zuidbroek-Appingedam

wegvaknummers

plansituatie 2025

zone 1km plantracé

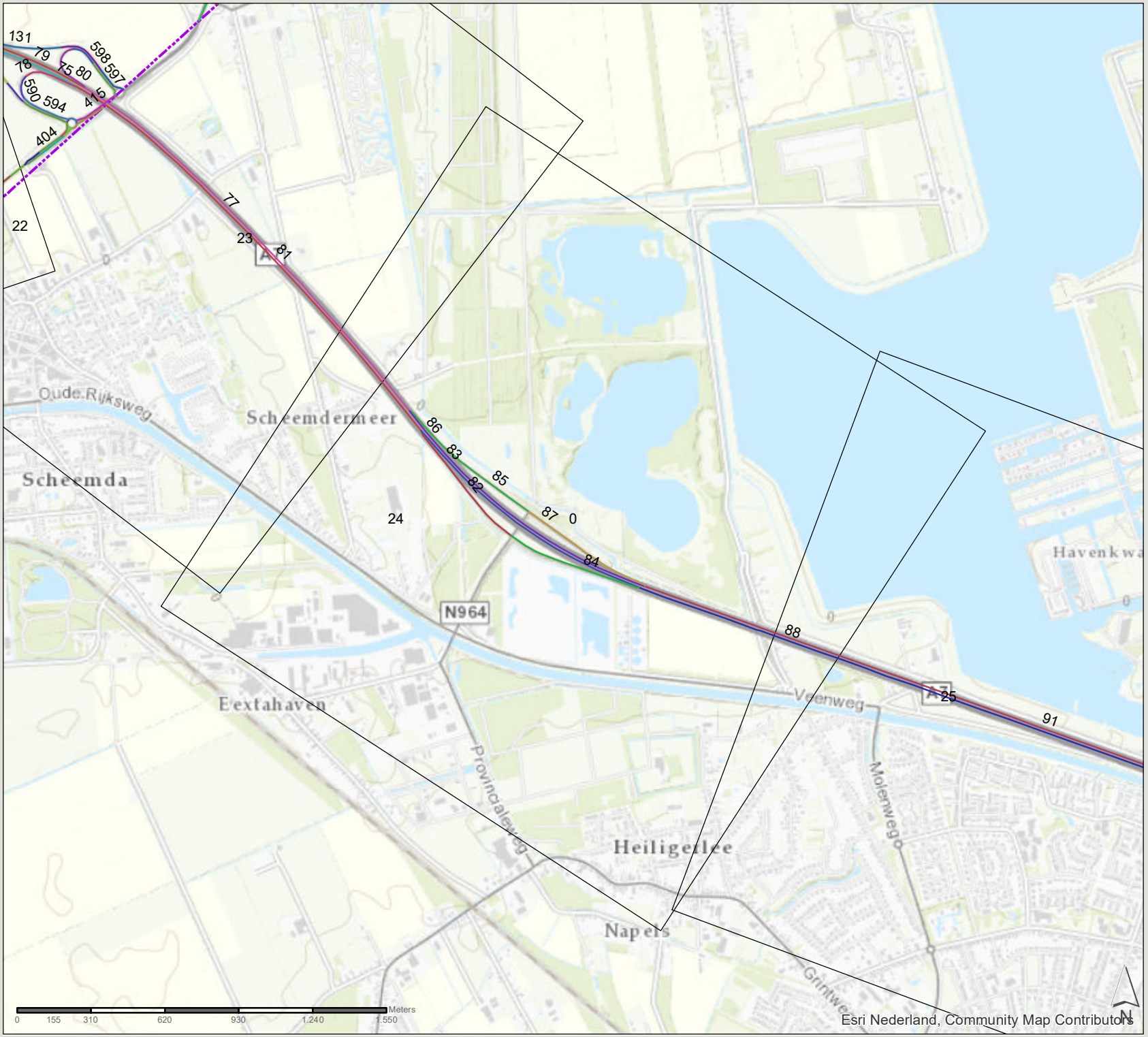

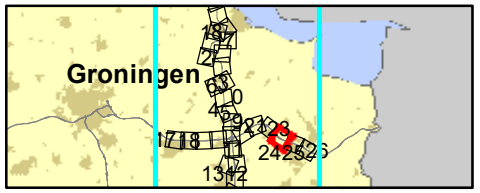

361309 verdubbeling N33
Zuidbroek-Appingedam

Datum: 4-11-2019

Schaal: 1:21.610

Formaat: A4

SWECO
Sweco Nederland B.V.
Postbus 203
3730 AE De Bilt
T +31 88 811 66 00
F +31 30 310 04 14
www.sweco.nl

File: bijlage 4 wegvlyer.mxd

N33 Zuidbroek-Appingedam

wegvaknummers

plansituatie 2025

zone 1km plantracé

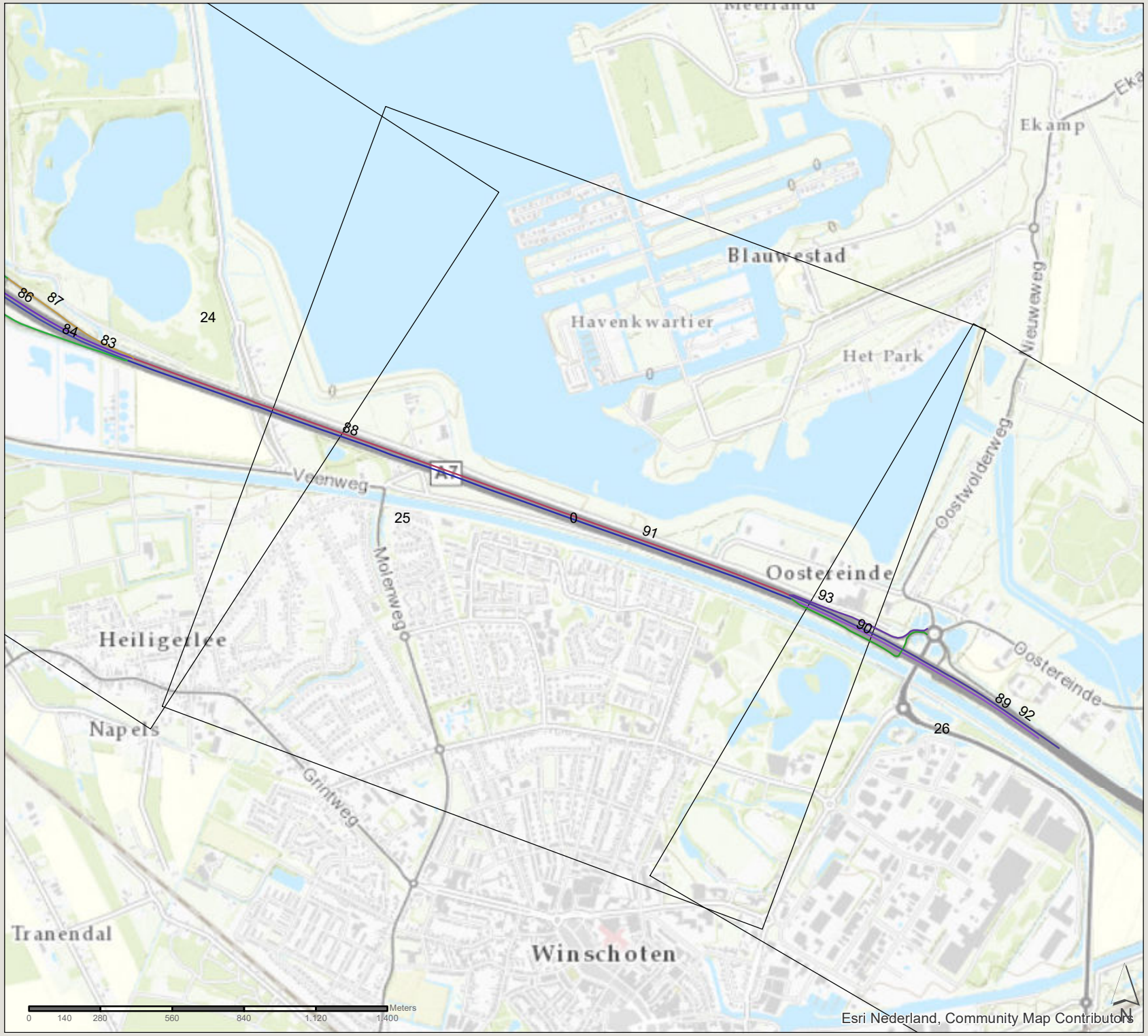

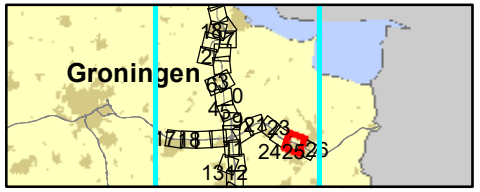

361309 verdubbeling N33
Zuidbroek-Appingedam

Datum: 4-11-2019

Schaal: 1:20.090

Formaat: A4

SWECO
Sweco Nederland B.V.
Postbus 203
3730 AE De Bilt
T +31 88 811 66 00
F +31 30 310 04 14
www.sweco.nl

File: bijlage 4 wegtype.mxd

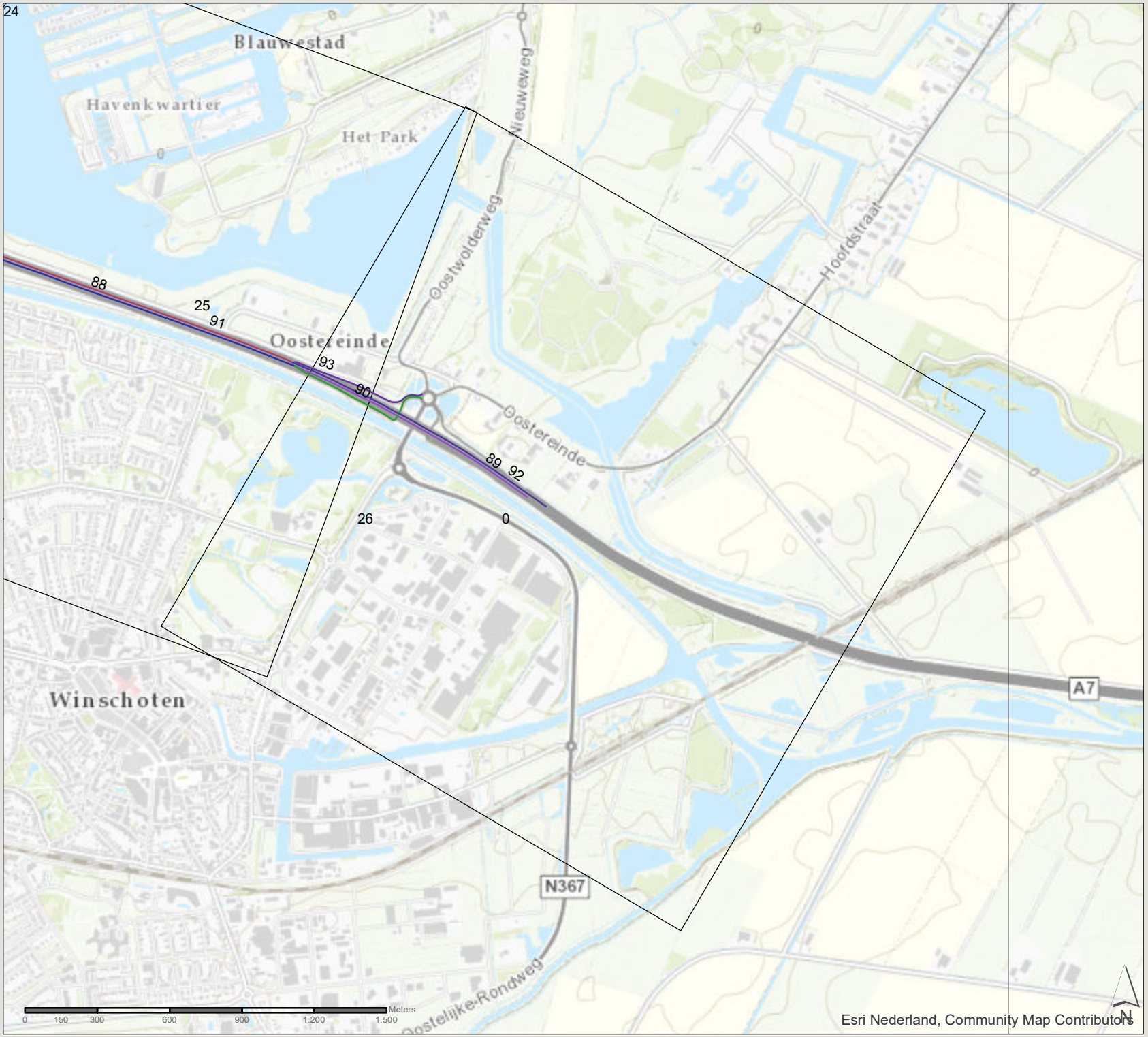

N33 Zuidbroek-Appingedam

wegvaknummers

plansituatie 2025

zone 1km plantracé

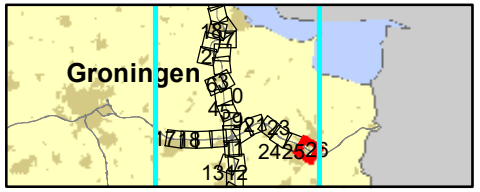

361309 verdubbeling N33
Zuidbroek-Appingedam

Datum: 4-11-2019

Schaal: 1:21.380

Formaat: A4

SWECO
Sweco Nederland B.V.
Postbus 203
3730 AE De Bilt
T +31 88 811 66 00
F +31 30 310 04 14
www.sweco.nl

File: bijlage 4 wegtype.mxd

N33 Zuidbroek-Appingedam

wegvaknummers

plansituatie 2025

zone 1km plantracé

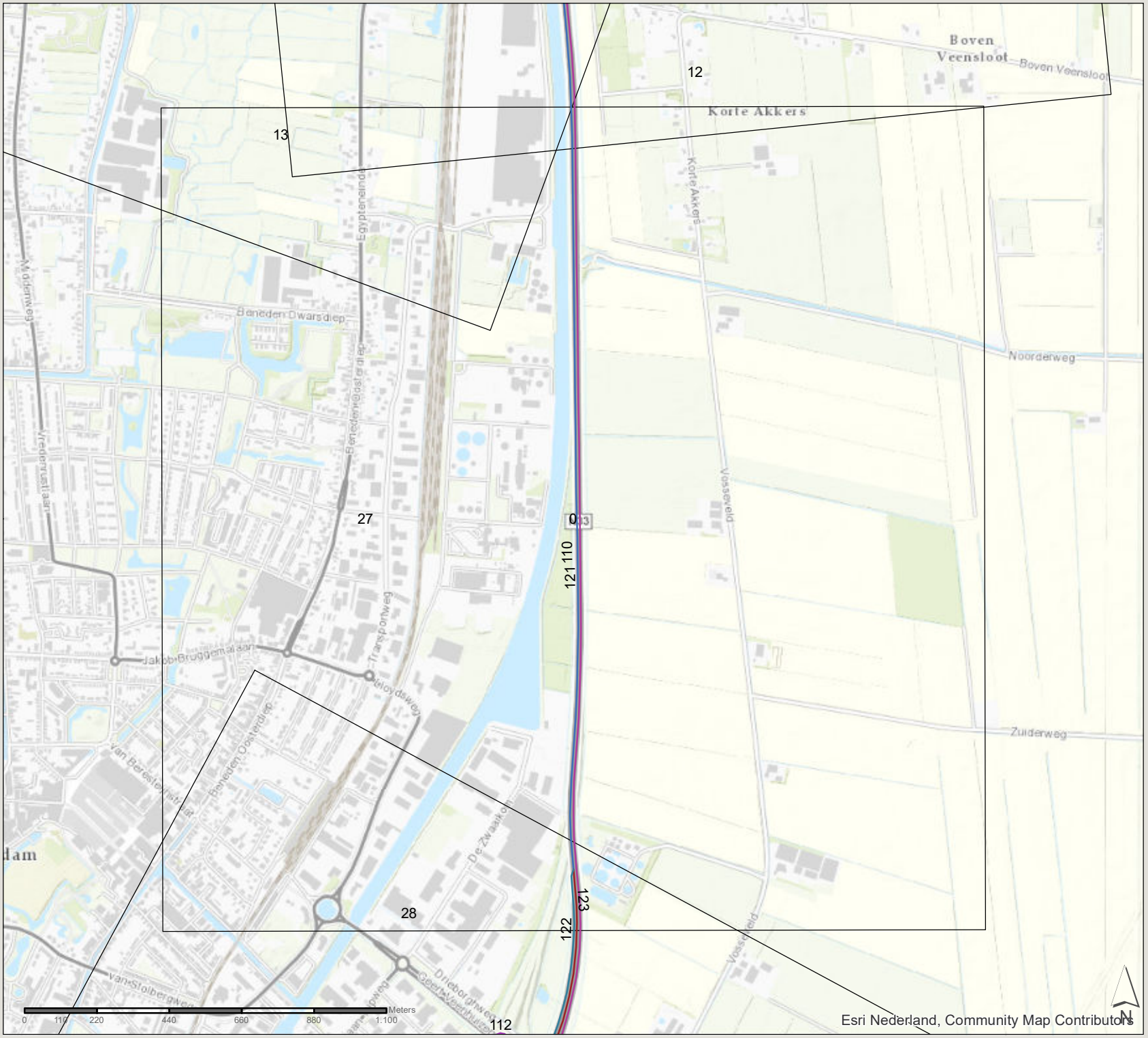

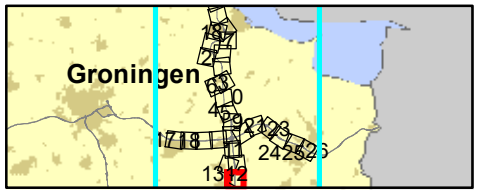

361309 verdubbeling N33
Zuidbroek-Appingedam

Datum: 4-11-2019

Schaal: 1:15.650

Formaat: A4

SWECO

Sweco Nederland B.V.
Postbus 203
3730 AE De Bilt
T +31 88 811 66 00
F +31 30 310 04 14
www.sweco.nl

File: bijlage 4 wegvoorzie.mxd

N33 Zuidbroek-Appingedam

wegvaknummers

plansituatie 2025

zone 1km plantracé

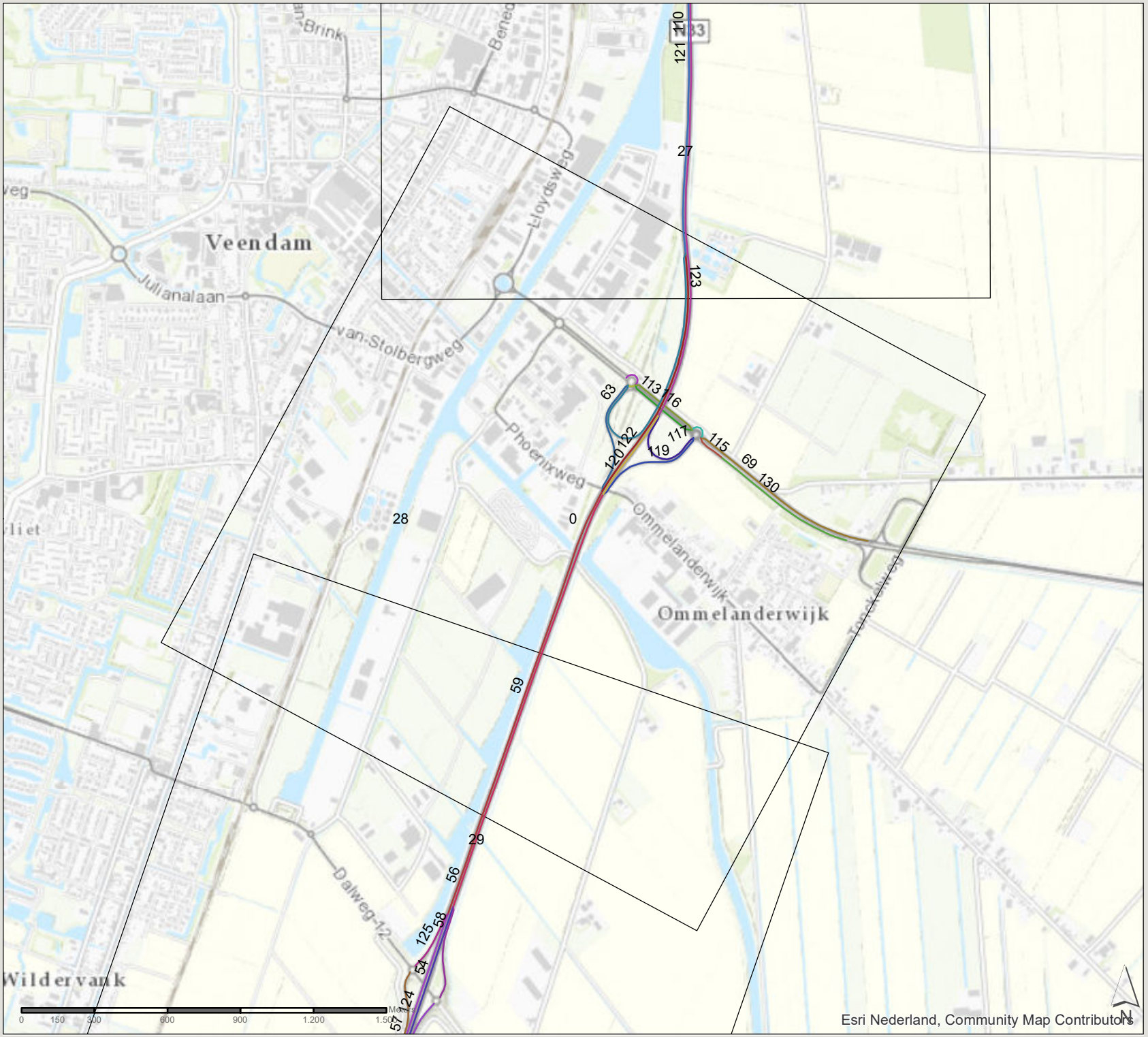

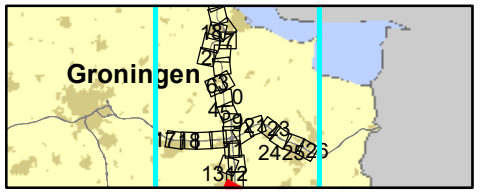

361309 verdubbeling N33
Zuidbroek-Appingedam

Datum: 4-11-2019

Schaal: 1:21.160

Formaat: A4

SWECO

Sweco Nederland B.V.
Postbus 203
3730 AE De Bilt
T +31 88 811 66 00
F +31 30 310 04 14
www.sweco.nl

File: bijlage 4 wegvlyer.mxd

N33 Zuidbroek-Appingedam

wegvaknummers

plansituatie 2025

zone 1km plantracé

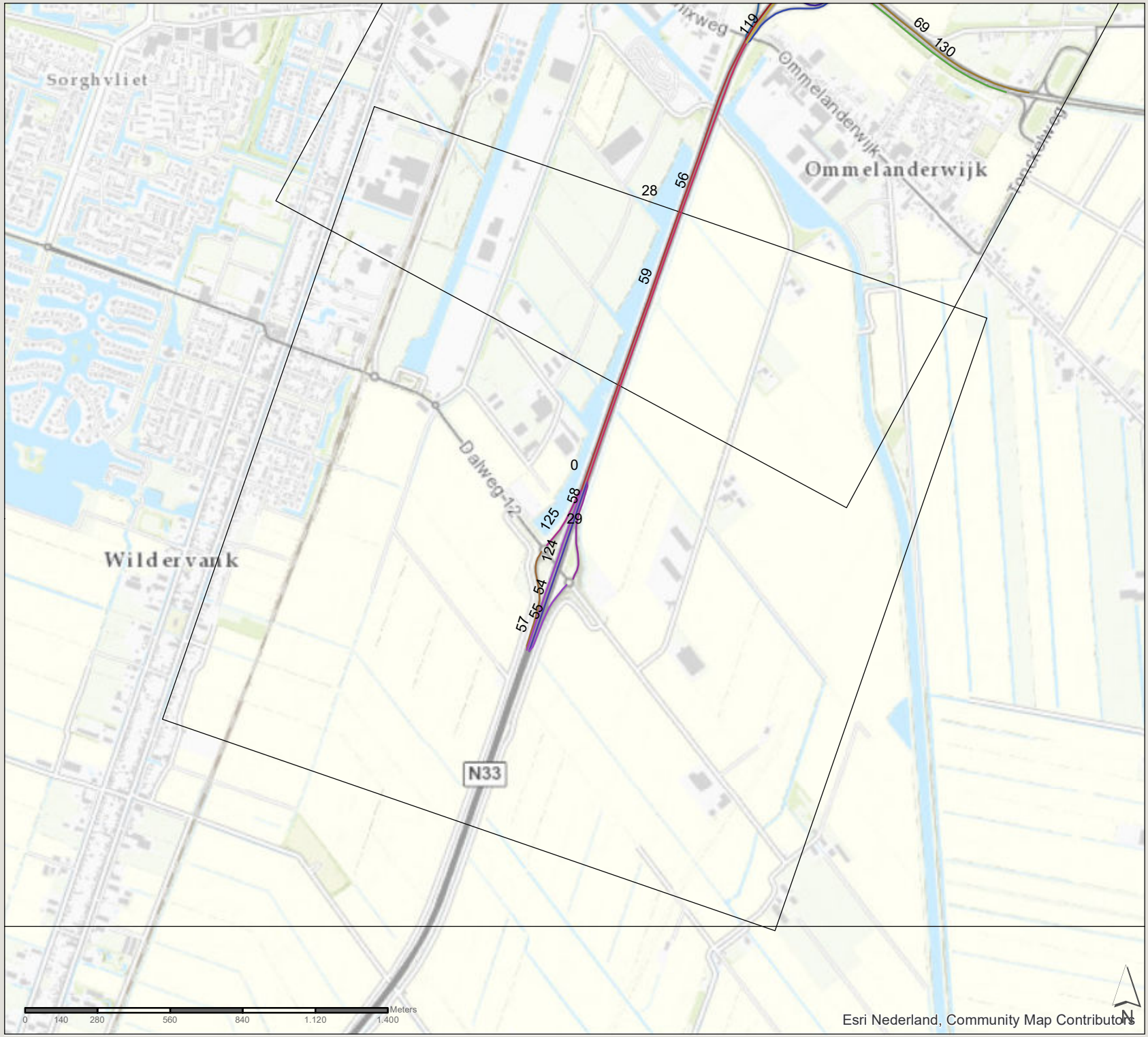

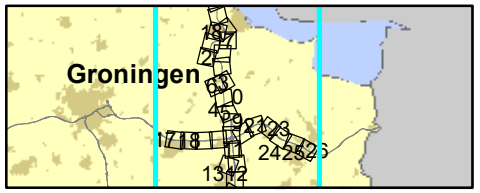

361309 verdubbeling N33
Zuidbroek-Appingedam

Datum: 4-11-2019

Schaal: 1:19.870

Formaat: A4

SWECO

Sweco Nederland B.V.
Postbus 203
3730 AE De Bilt
T +31 88 811 66 00
F +31 30 310 04 14
www.sweco.nl

File: bijlage 4 wegtype.mxd

N33 Zuidbroek-Appingedam

wegvaknummers

plansituatie 2025

zone 1km plantracé

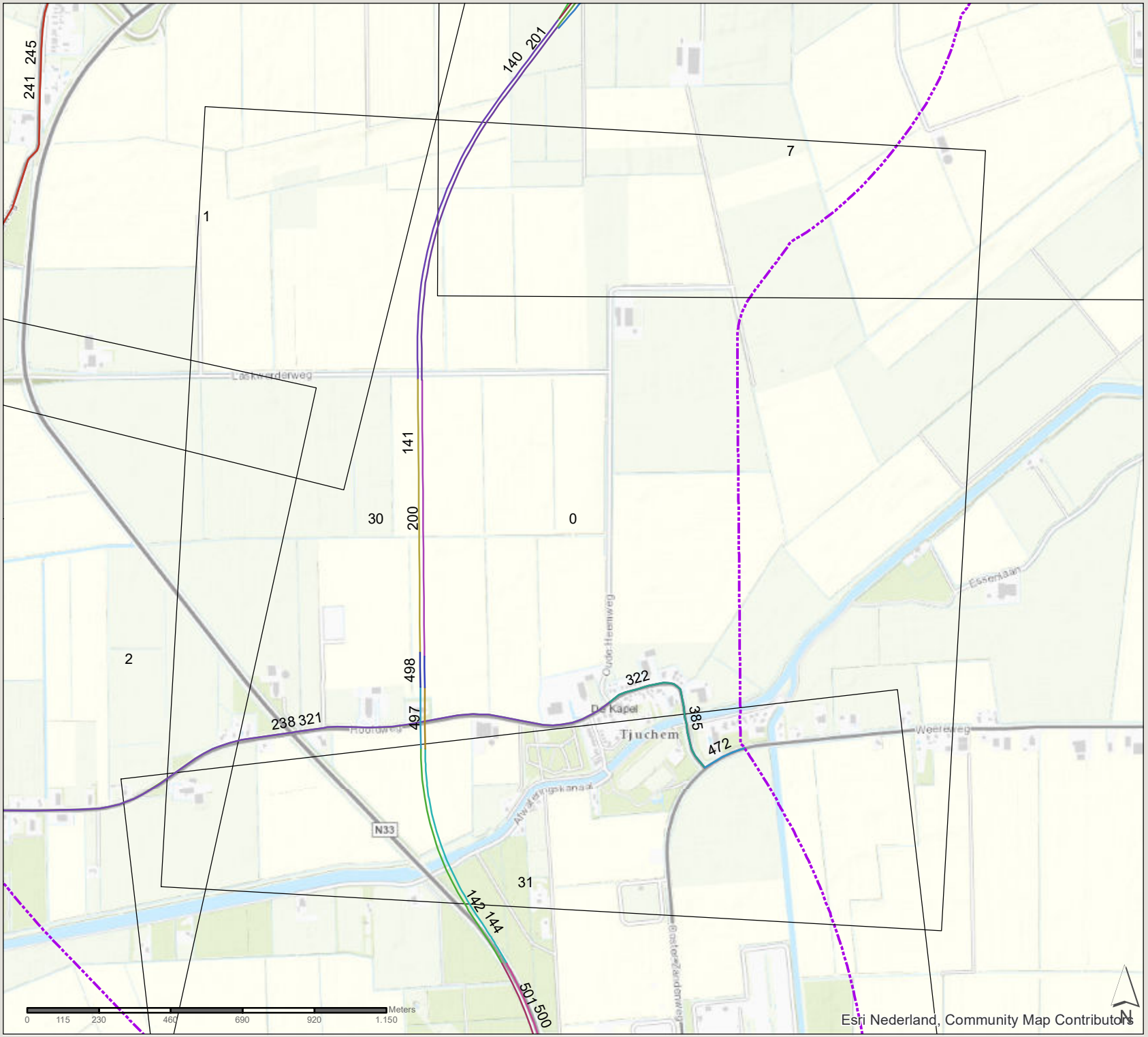

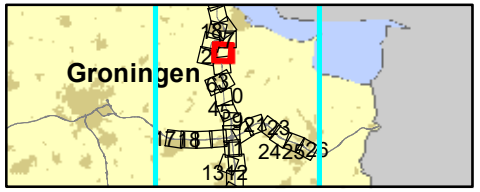

361309 verdubbeling N33
Zuidbroek-Appingedam

Datum: 4-11-2019

Schaal: 1:16.480

Formaat: A4

SWECO

Sweco Nederland B.V.
Postbus 203
3730 AE De Bilt
T +31 88 811 66 00
F +31 30 310 04 14
www.sweco.nl

File: bijlage 4 westzijde.mxd

N33 Zuidbroek-Appingedam

wegvaknummers

plansituatie 2025

zone 1km plantracé

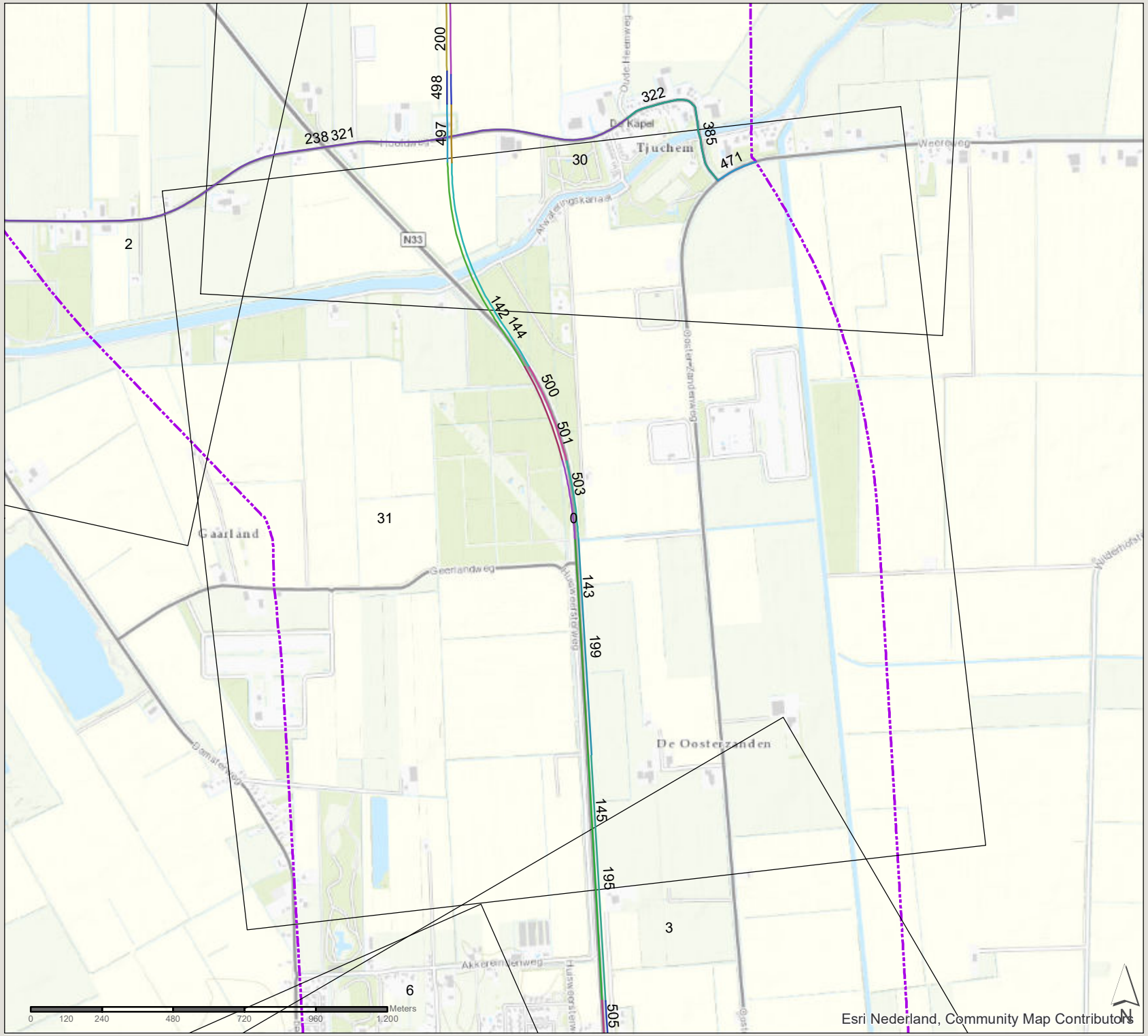

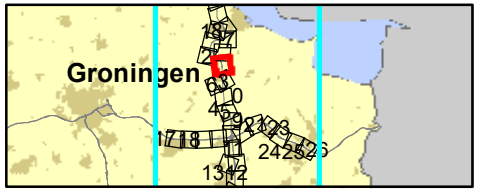

361309 verdubbeling N33
Zuidbroek-Appingedam

Datum: 4-11-2019

Schaal: 1:17.300

Formaat: A4

SWECO

Sweco Nederland B.V.
Postbus 203
3730 AE De Bilt
T +31 88 811 66 00
F +31 30 310 04 14
www.sweco.nl

File: bijlage 4 wegvlgn.mxd

Wegvakken 2025 plan

SEGMENT_ID	NWB_WEG_ID	NWB_VERSIE	BEGIN_POS	EIND_POS	OVERHEIDID	OVERHEID	STRAATNAAM	STRAATNR	WEGBEHEER	HOOGTE	X	Y	WEGTYPE	SNELHEID
1	0	0	0.0000000000	0.0000000000	20100	Rijkswaterstaat	Rijksweg A7	007	P	5	246520.6243184040	576790.0939204030	93	b
2	0	0	0.0000000000	0.0000000000	20100	Rijkswaterstaat	Rijksweg A7	007	P	2	248268.9690946440	576685.0000000010	93	b
3	0	0	0.0000000000	0.0000000000	20100	Rijkswaterstaat	HOOGEZAND 41	007	P	3	246824.7636251270	576840.3116963510	93	b
4	0	0	0.0000000000	0.0000000000	20100	Rijkswaterstaat	Rijksweg A7	007	P	5	246799.3379456610	576744.2051115130	93	b
5	0	0	0.0000000000	0.0000000000	20100	Rijkswaterstaat	HOOGEZAND 41	007	P	2	246789.9536532890	576666.4900685690	93	b
6	0	0	0.0000000000	0.0000000000	20100	Rijkswaterstaat	HOOGEZAND 41	007	P	3	246722.7555918310	576817.7276363370	93	b
7	0	0	0.0000000000	0.0000000000	20100	Rijkswaterstaat	Rijksweg A7	007	P	2	248243.0695266210	576700.0000000000	93	b
8	0	0	0.0000000000	0.0000000000	20100	Rijkswaterstaat	SAPPEMEER 42	007	P	3	249780.3028332460	576585.1508713830	93	b
9	0	0	0.0000000000	0.0000000000	20100	Rijkswaterstaat	Rijksweg Oost	007	P	3	250117.9064097730	576596.7187486380	93	b
10	0	0	0.0000000000	0.0000000000	20100	Rijkswaterstaat	SAPPEMEER 42	007	P	3	249720.4718759940	576635.4948759820	93	b
11	0	0	0.0000000000	0.0000000000	20100	Rijkswaterstaat	Rijksweg Oost	007	P	3	250050.1671633060	576611.9094095050	93	b
12	0	0	0.0000000000	0.0000000000	20100	Rijkswaterstaat	SAPPEMEER 42	007	P	1	250392.2215787820	576632.6346286810	93	b
13	0	0	0.0000000000	0.0000000000	20100	Rijkswaterstaat	SAPPEMEER 42	007	P	3	250407.6625055960	576576.2638238400	93	b
14	0	0	0.0000000000	0.0000000000	20100	Rijkswaterstaat	Rijksweg Oost	7	P	3	251913.9256390050	576641.5650547760	93	b
15	0	0	0.0000000000	0.0000000000	20100	Rijkswaterstaat	Rijksweg A7	007	P	2	251940.7764709410	576628.7206187190	93	b
16	0	0	0.0000000000	0.0000000000	20100	Rijkswaterstaat	RYKSWG	007	P	1	253970.8829008840	576806.4209397310	93	b
17	0	0	0.0000000000	0.0000000000	20100	Rijkswaterstaat	ZUIDBROEK 43	007	P	1	253372.4430665130	576736.8626618530	93	b
18	0	0	0.0000000000	0.0000000000	20100	Rijkswaterstaat	RYKSWG	033	P	1	253083.9748522900	597971.7639504760	93	b
19	0	0	0.0000000000	0.0000000000	20100	Rijkswaterstaat	RYKSWG	007	P	1	253950.3596647030	576818.4826911500	93	b
20	0	0	0.0000000000	0.0000000000	20100	Rijkswaterstaat	ZUIDBROEK 43	007	P	0	253831.0458989310	576832.3673489810	93	b
21	0	0	0.0000000000	0.0000000000	20100	Rijkswaterstaat	RYKSWG	7	P	0	254359.5000000000	576841.0000000000	93	b
22	0	0	0.0000000000	0.0000000000	20100	Rijkswaterstaat	ZUIDBROEK 43	007	P	1	253337.7312381330	576777.2796261020	93	b
23	0	0	0.0000000000	0.0000000000	20100	Rijkswaterstaat	RYKSWG	033	P	3	253088.5647409850	597974.5160608700	93	b
24	0	0	0.0000000000	0.0000000000	20100	Rijkswaterstaat	RYKSWG	033	P	1	253520.1478241100	597113.0885737490	93	b
25	0	0	0.0000000000	0.0000000000	20100	Rijkswaterstaat	ZUIDBROEK 43	007	P	1	253883.8916573610	576783.4557515870	93	b
26	0	0	0.0000000000	0.0000000000	20100	Rijkswaterstaat	DELFZIJL	033	P	1	254021.0980183460	594311.1221872650	93	b
27	0	0	0.0000000000	0.0000000000	20100	Rijkswaterstaat	Rijksweg	33	P	1	253592.9931197690	596953.7252613960	93	b
28	0	0	0.0000000000	0.0000000000	20100	Rijkswaterstaat	RYKSWG	033	P	0	253503.3649443010	595798.4361100880	93	b
29	0	0	0.0000000000	0.0000000000	20100	Rijkswaterstaat	RYKSWG	033	P	1	253528.1530719750	597117.2861690640	93	b
30	0	0	0.0000000000	0.0000000000	20100	Rijkswaterstaat	Rijksweg	33	P	1	253585.2850329910	596951.3941103280	93	b
31	0	0	0.0000000000	0.0000000000	20100	Rijkswaterstaat	RYKSWG	007	P	2	255236.4023118880	576925.4886847640	93	b
32	0	0	0.0000000000	0.0000000000	20100	Rijkswaterstaat	KP ZUIDBROEK	007	P	1	255435.7675770280	576803.5403972760	93	b
33	0	0	0.0000000000	0.0000000000	20100	Rijkswaterstaat	FARMSUM	033	P	1	254644.9202232900	593447.3186194900	93	b
34	0	0	0.0000000000	0.0000000000	20100	Rijkswaterstaat	DELFZIJL	033	P	5	254374.9732491570	594063.5986395560	93	b
35	0	0	0.0000000000	0.0000000000	20100	Rijkswaterstaat	RYKSWG	033	P	6	254437.4234724310	593862.8578614850	93	b
36	0	0	0.0000000000	0.0000000000	20100	Rijkswaterstaat	RYKSWG	033	P	0	254344.6126550820	594055.6154864640	93	b
37	0	0	0.0000000000	0.0000000000	20100	Rijkswaterstaat	RYKSWG	033	P	6	254292.6459868430	594173.0317318000	93	b
38	0	0	0.0000000000	0.0000000000	20100	Rijkswaterstaat	RYKSWG	033	P	6	254289.5339414660	594171.0064060320	93	b
39	0	0	0.0000000000	0.0000000000	20100	Rijkswaterstaat	RYKSWG	033	P	0	253498.7875481970	595796.0805408530	93	b
40	0	0	0.0000000000	0.0000000000	20100	Rijkswaterstaat	RYKSWG	033	P	6	254232.1056173130	594287.1401092570	93	b
41	0	0	0.0000000000	0.0000000000	20100	Rijkswaterstaat	DELFZIJL	033	P	6	254199.5794813100	594303.7449423190	93	b
42	0	0	0.0000000000	0.0000000000	20100	Rijkswaterstaat	DELFZIJL	033	P	6	254217.6261388210	594268.8315270320	93	b
43	0	0	0.0000000000	0.0000000000	20100	Rijkswaterstaat	DELFZIJL	033	P	5	254366.3004327420	594095.2566905140	93	b
44	0	0	0.0000000000	0.0000000000	20100	Rijkswaterstaat	DELFZIJL	033	P	2	254372.9998656720	594219.1709237580	93	b
45	0	0	0.0000000000	0.0000000000	20100	Rijkswaterstaat	FARMSUM	033	P	1	254664.0936109010	593406.8825913690	93	b
46	0	0	0.0000000000	0.0000000000	20100	Rijkswaterstaat	RYKSWG	33	P	2	254623.5127189420	593266.5115787350	93	b
47	0	0	0.0000000000	0.0000000000	20100	Rijkswaterstaat	RYKSWG	033	P	4	254652.7943475160	593143.1600545570	93	b
48	0	0	0.0000000000	0.0000000000	20100	Rijkswaterstaat	FARMSUM	033	P	0	254497.5123466390	593478.1042063200	93	b
49	0	0	0.0000000000	0.0000000000	20100	Rijkswaterstaat	FARMSUM	033	P	2	254593.5771271570	593332.6661744060	93	b
50	0	0	0.0000000000	0.0000000000	20100	Rijkswaterstaat	FARMSUM	033	P	2	254608.6719788300	593332.0668342760	93	b
51	0	0	0.0000000000	0.0000000000	20100	Rijkswaterstaat	RYKSWG	33	P	2	254581.8930588950	593404.3980091400	93	b
52	0	0	0.0000000000	0.0000000000	20100	Rijkswaterstaat	RYKSWG	33	P	2	254604.3322761760	593322.5790639290	93	b
53	0	0	0.0000000000	0.0000000000	20100	Rijkswaterstaat	RYKSWG	033	P	2	254573.8868523230	593409.0860217860	93	b

SEGMENT_ID	NWB_WEG_ID	NWB_VERSIE	BEGIN_POS	EIND_POS	OVERHEIDID	OVERHEID	STRAATNAAM	STRAATNR	WEGBEHEER	HOOGTE	X	Y	WEGTYPE	SNELHEID
54	0	0	0.0000000000	0.0000000000	20100	Rijkswaterstaat	RYKSWG	033	P	1	255166.8751955780	566640.3703380120	93	b
55	0	0	0.0000000000	0.0000000000	20100	Rijkswaterstaat	VEENDAM-ZUID 37	033	P	2	255116.2436946620	566447.9859145880	93	b
56	0	0	0.0000000000	0.0000000000	20100	Rijkswaterstaat	RYKSWG	033	P	0	255575.0290313590	567817.8777900450	93	b
57	0	0	0.0000000000	0.0000000000	20100	Rijkswaterstaat	VEENDAM-ZUID 37	033	P	1	255093.4206954880	566508.1110117100	93	b
58	0	0	0.0000000000	0.0000000000	20100	Rijkswaterstaat	VEENDAM-ZUID 37		P	5	255236.0050374460	566780.6793027510	93	b
59	0	0	0.0000000000	0.0000000000	20100	Rijkswaterstaat	RYKSWG	033	P	0	255562.8054144980	567808.4222929700	93	b
60	0	0	0.0000000000	0.0000000000	20100	Rijkswaterstaat	KP ZUIDBROEK	007	P	2	255974.7592258660	577205.6453357750	93	b
61	0	0	0.0000000000	0.0000000000	20100	Rijkswaterstaat	RYKSWG	7	P	2	256377.8300160460	577203.0473505360	93	b
62	0	0	0.0000000000	0.0000000000	20100	Rijkswaterstaat	RYKSWG	033	P	1	255744.3434236650	577314.0142512980	93	b
63	0	0	0.0000000000	0.0000000000	20100	Rijkswaterstaat	VEENDAM 38	033	P	0	255924.6541703270	568901.4745311460	93	b
64	0	0	0.0000000000	0.0000000000	20100	Groningen	Geert Veenhuizenweg	N366	P	0	256011.9251242600	569103.7962035480	92	b
65	0	0	0.0000000000	0.0000000000	20100	Rijkswaterstaat	VEENDAM-NOORD 39	033	P	2	256119.9584717880	573305.5447629320	93	b
66	0	0	0.0000000000	0.0000000000	20100	Rijkswaterstaat	RYKSWG	033	P	5	256193.6532168330	573034.1569717920	93	b
67	0	0	0.0000000000	0.0000000000	20100	Rijkswaterstaat	RYKSWG	007	P	1	256581.5348619140	577239.5148688340	93	b
68	0	0	0.0000000000	0.0000000000	20100	Rijkswaterstaat	NOORDBROEK	033	P	1	255681.7933012640	579207.3289599320	93	b
69	0	0	0.0000000000	0.0000000000	20100	Groningen	Provincialeweg	N366	P	0	256616.2645453820	568641.7696755950	92	b
70	0	0	0.0000000000	0.0000000000	20100	Rijkswaterstaat	VEENDAM-NOORD 39	033	P	1	256262.5412687660	572827.9964035930	93	b
71	0	0	0.0000000000	0.0000000000	20100	Rijkswaterstaat	RYKSWG	033	P	5	256204.6513276730	573058.9645428200	93	b
72	0	0	0.0000000000	0.0000000000	20100	Rijkswaterstaat	VEENDAM-NOORD 39	033	P	1	256177.2375003560	572825.3677702140	93	b
73	0	0	0.0000000000	0.0000000000	20100	Rijkswaterstaat	VEENDAM-NOORD 39	033	P	3	256206.4607588810	573236.0958884170	93	b
74	0	0	0.0000000000	0.0000000000	20100	Rijkswaterstaat	Rijksweg A7	007	P	1	257869.6731961570	577992.9127080310	93	b
75	0	0	0.0000000000	0.0000000000	20100	Rijkswaterstaat	Rijksweg A7	007	P	1	260744.6788949910	579023.6096643160	93	b
76	0	0	0.0000000000	0.0000000000	20100	Rijkswaterstaat	SCHEEMDA 45	007	P	0	260612.0395219480	579039.5566310700	93	b
77	0	0	0.0000000000	0.0000000000	20100	Rijkswaterstaat	Rijksweg A7	007	P	0	261853.9499709970	578198.5320484710	93	b
78	0	0	0.0000000000	0.0000000000	20100	Rijkswaterstaat	SCHEEMDA 45	007	P	1	260973.7648193950	578914.7352507410	93	b
79	0	0	0.0000000000	0.0000000000	20100	Rijkswaterstaat	Rijksweg A7	007	P	0	260842.7913465580	579000.8322462330	93	b
80	0	0	0.0000000000	0.0000000000	20100	Rijkswaterstaat	SCHEEMDA 45	007	P	1	261022.8750490430	578937.3214703000	93	b
81	0	0	0.0000000000	0.0000000000	20100	Rijkswaterstaat	Rijksweg A7	007	P	0	261838.9561518250	578231.7168857750	93	b
82	0	0	0.0000000000	0.0000000000	20100	Rijkswaterstaat	HEILIGERLEE 46	007	P	0	262701.8853873620	577193.6939386040	93	b
83	0	0	0.0000000000	0.0000000000	20100	Rijkswaterstaat	Rijksweg A7	007	P	0	262938.9561515500	577030.4865427630	93	b
84	0	0	0.0000000000	0.0000000000	20100	Rijkswaterstaat	HEILIGERLEE 46	007	P	6	263166.6217267940	576858.5331806530	93	b
85	0	0	0.0000000000	0.0000000000	20100	Rijkswaterstaat	HEILIGERLEE 46	007	P	0	262711.4389592910	577280.5622196770	93	b
86	0	0	0.0000000000	0.0000000000	20100	Rijkswaterstaat	Rijksweg A7	007	P	0	262915.6820462420	577063.5386070910	93	b
87	0	0	0.0000000000	0.0000000000	20100	Rijkswaterstaat	HEILIGERLEE 46	007	P	6	263214.9716185660	576915.1309176190	93	b
88	0	0	0.0000000000	0.0000000000	20100	Rijkswaterstaat	Rijksweg A7	007	P	1	264742.4754022530	576304.0973553470	93	b
89	0	0	0.0000000000	0.0000000000	20100	Rijkswaterstaat	RYKSWG	007	P	2	266533.0716657220	575588.7860073020	93	b
90	0	0	0.0000000000	0.0000000000	20100	Rijkswaterstaat	WINSCHOTEN 47	007	P	1	266319.4734954930	575682.0877051050	93	b
91	0	0	0.0000000000	0.0000000000	20100	Rijkswaterstaat	Rijksweg A7	007	P	1	264750.4517220980	576314.2054469980	93	b
92	0	0	0.0000000000	0.0000000000	20100	Rijkswaterstaat	RYKSWG	007	P	2	266571.0247471390	575580.4710685220	93	b
93	0	0	0.0000000000	0.0000000000	20100	Rijkswaterstaat	WINSCHOTEN 47	007	P	1	266300.8484272990	575750.1687249940	93	b
94	0	0	0.0000000000	0.0000000000	20100	Rijkswaterstaat	RYKSWG	033	P	1	255729.0855676240	577333.5351543020	93	b
95	0	0	0.0000000000	0.0000000000	20100	Rijkswaterstaat	KP ZUIDBROEK	033	P	1	255712.5576476440	577472.3026013180	93	b
96	0	0	0.0000000000	0.0000000000	20100	Rijkswaterstaat	RYKSWG	33	P	1	255748.2458038780	576996.9532103340	93	b
97	0	0	0.0000000000	0.0000000000	20100	Rijkswaterstaat	RYKSWG	007	P	1	254882.9007206140	576872.6884086700	93	b
98	0	0	0.0000000000	0.0000000000	20100	Rijkswaterstaat	RYKSWG	033	P	1	255770.6130103760	576753.3405557610	93	b
99	0	0	0.0000000000	0.0000000000	20100	Rijkswaterstaat	KP ZUIDBROEK	033	P	1	255637.8248413660	576698.4384246280	93	b
100	0	0	0.0000000000	0.0000000000	20100	Rijkswaterstaat	RYKSWG	033	P	2	255981.0464605260	574839.2909961550	93	b
101	0	0	0.0000000000	0.0000000000	20100	Rijkswaterstaat	RYKSWG	007	P	0	254583.6134475250	576873.3226473750	93	b
102	0	0	0.0000000000	0.0000000000	20100	Rijkswaterstaat	KP ZUIDBROEK	007	P	6	255749.1476283140	577066.0260429580	93	b
103	0	0	0.0000000000	0.0000000000	20100	Rijkswaterstaat	RYKSWG	007	P	7	255716.5194353760	577042.6853930430	93	b
104	0	0	0.0000000000	0.0000000000	20100	Rijkswaterstaat	RYKSWG	007	P	6	255721.1610644840	577017.5635345170	93	b
105	0	0	0.0000000000	0.0000000000	20100	Rijkswaterstaat	RYKSWG	007	P	2	254931.9893273970	576900.1463220090	93	b
106	0	0	0.0000000000	0.0000000000	20100	Rijkswaterstaat	KP ZUIDBROEK	007	P	1	255782.9633684100	576919.7296165560	93	b
107	0	0	0.0000000000	0.0000000000	20100	Rijkswaterstaat	RYKSWG	007	P	7	255946.7731236370	577067.1082201590	93	b

SEGMENT_ID	NWB_WEG_ID	NWB_VERSIE	BEGIN_POS	EIND_POS	OVERHEIDID	OVERHEID	STRAATNAAM	STRAATNR	WEGBEHEER	HOOGTE	X	Y	WEGTYPE	SNELHEID
108	0	0	0.0000000000	0.0000000000	20100	Rijkswaterstaat	RYKSWG	033	P	1	255779.1321184190	576802.5339722230	93	b
109	0	0	0.0000000000	0.0000000000	20100	Rijkswaterstaat	KP ZUIDBROEK	033	P	0	255849.9424192490	576751.5248855370	93	b
110	0	0	0.0000000000	0.0000000000	20100	Rijkswaterstaat	RYKSWG	033	P	2	256237.1158732010	571134.0107916830	93	b
111	0	0	0.0000000000	0.0000000000	20100	Rijkswaterstaat	RYKSWG	33	P	2	256002.0493290550	574725.8887833680	93	b
112	0	0	0.0000000000	0.0000000000	20100	Groningen	Geert Veenhuizenweg	N366	P	0	256026.8218732750	569145.8099679990	92	b
113	0	0	0.0000000000	0.0000000000	20100	Groningen	Provincialeweg	N366	P	0	256136.4278992760	569007.4862751400	92	b
114	0	0	0.0000000000	0.0000000000	20100	Groningen	Provincialeweg	N366	P	0	256295.1865049280	568929.9036423160	92	b
115	0	0	0.0000000000	0.0000000000	20100	Groningen	Provincialeweg	N366	P	0	256334.0723100040	568846.9166007930	92	b
116	0	0	0.0000000000	0.0000000000	20100	Groningen	Provincialeweg	N366	P	0	256147.6240673970	569022.9638996010	92	b
117	0	0	0.0000000000	0.0000000000	20100	Rijkswaterstaat	VEENDAM 38	033	P	0	256111.2052211920	568817.6633847200	93	b
118	0	0	0.0000000000	0.0000000000	20100	Rijkswaterstaat	Rijksweg A7	007	P	1	258217.0267377130	578236.2084437710	93	b
119	0	0	0.0000000000	0.0000000000	20100	Rijkswaterstaat	VEENDAM 38	033	P	0	256075.4251754030	568791.9380886630	93	b
120	0	0	0.0000000000	0.0000000000	20100	Rijkswaterstaat	RYKSWG	033	P	0	256008.9665278050	568823.1879315830	93	b
121	0	0	0.0000000000	0.0000000000	20100	Rijkswaterstaat	RYKSWG	033	P	2	256250.4171531220	570789.9709363690	93	b
122	0	0	0.0000000000	0.0000000000	20100	Rijkswaterstaat	RYKSWG	033	P	0	256176.2292167160	569122.6331371060	93	b
123	0	0	0.0000000000	0.0000000000	20100	Rijkswaterstaat	VEENDAM 38	033	P	0	256154.2059692100	569096.5514917070	93	b
124	0	0	0.0000000000	0.0000000000	20100	Rijkswaterstaat	RYKSWG	033	P	1	255149.6422697120	566628.1316412280	93	b
125	0	0	0.0000000000	0.0000000000	20100	Rijkswaterstaat	VEENDAM-ZUID 37	033	P	6	255198.6576980800	566823.9744827540	93	b
126	0	0	0.0000000000	0.0000000000	20100	Rijkswaterstaat	KP ZUIDBROEK	033	P	2	255354.1964627390	577014.2721810300	93	b
127	0	0	0.0000000000	0.0000000000	20100	Rijkswaterstaat	KP ZUIDBROEK	007	P	6	255815.2467543660	576348.4729635130	93	b
128	0	0	0.0000000000	0.0000000000	20100	Rijkswaterstaat	KP ZUIDBROEK	033	P	1	256114.9373934040	577064.8586131710	93	b
129	0	0	0.0000000000	0.0000000000	20100	Rijkswaterstaat	KP ZUIDBROEK	033	P	3	255928.5388393710	577181.1971726070	93	b
130	0	0	0.0000000000	0.0000000000	20100	Groningen	Provincialeweg	N366	P	0	256622.6555774030	568614.7702004940	92	b
131	0	0	0.0000000000	0.0000000000	20100	Rijkswaterstaat	SCHEEMDA 45	007	P	0	260783.6824064420	579042.3626495270	93	b
132	0	0	0.0000000000	0.0000000000	20100	Rijkswaterstaat	RYKSWG	33	P	1	255543.6923611970	580024.6210329270	93	b
133	0	0	0.0000000000	0.0000000000	20100	Rijkswaterstaat	RYKSWG	33	P	1	255708.7370371720	579028.6359556620	93	b
134	0	0	0.0000000000	0.0000000000	20100				P	0	254613.0166802270	591869.8821882690	93	b
135	0	0	0.0000000000	0.0000000000	20100				P	1	255647.9197909630	579819.0690598920	93	b
136	0	0	0.0000000000	0.0000000000	20100				P	0	255699.8706090700	577950.7557179150	93	b
137	0	0	0.0000000000	0.0000000000	20100				P	1	255706.4962616470	578795.6758297650	93	b
138	0	0	0.0000000000	0.0000000000	20100				P	6	254842.3026174500	592409.0662845140	93	b
139	0	0	0.0000000000	0.0000000000	20100				P	0	254533.8186068730	591756.0788647240	93	b
140	0	0	0.0000000000	0.0000000000	20100				P	0	253924.4069504450	590885.0378301670	93	b
141	0	0	0.0000000000	0.0000000000	20100				P	0	253827.0869360780	589822.6010026290	93	b
142	0	0	0.0000000000	0.0000000000	20100				P	5	253904.7873590300	588714.8377228730	93	b
143	0	0	0.0000000000	0.0000000000	20100				P	0	254283.6504595560	587450.9485594410	93	b
144	0	0	0.0000000000	0.0000000000	20100				P	5	253919.4973909770	588714.2793762710	93	b
145	0	0	0.0000000000	0.0000000000	20100				P	0	254329.1342587760	586674.9408210960	93	b
146	0	0	0.0000000000	0.0000000000	20100	Rijkswaterstaat	RYKSWG	33	P	5	254388.6797959760	585656.6191539780	93	b
147	0	0	0.0000000000	0.0000000000	20100				P	0	254411.0000000000	585310.0000000000	93	b
148	0	0	0.0000000000	0.0000000000	20100				P	0	254405.0033263400	585309.4513432340	93	b
149	0	0	0.0000000000	0.0000000000	20100				P	5	254404.3630703350	585656.0280347510	93	b
150	0	0	0.0000000000	0.0000000000	20100				P	0	254441.3477639650	584804.0208827190	93	b
151	0	0	0.0000000000	0.0000000000	20100				P	0	254518.0484169030	583455.9241707280	93	b
152	0	0	0.0000000000	0.0000000000	20100				P	0	254614.1912060910	582161.3956364150	93	b
153	0	0	0.0000000000	0.0000000000	20100				P	0	254973.7011507510	581308.3495729130	93	b
154	0	0	0.0000000000	0.0000000000	20100				P	0	255335.8614442150	580496.3701841000	93	b
155	0	0	0.0000000000	0.0000000000	20100				P	2	255639.4737755270	579798.5975977000	93	b
156	0	0	0.0000000000	0.0000000000	20100				P	1	255725.1436130210	579203.9437703840	93	b
157	0	0	0.0000000000	0.0000000000	20100				P	1	255617.3998435690	579762.4279758450	93	b
158	0	0	0.0000000000	0.0000000000	20100				P	5	255676.3789271820	579605.9418126930	93	b
159	0	0	0.0000000000	0.0000000000	20100				P	0	255687.4296436080	577920.0248997940	93	b
160	0	0	0.0000000000	0.0000000000	20100				P	2	254408.7562979720	585001.5291309720	93	b
161	0	0	0.0000000000	0.0000000000	20100	Rijkswaterstaat	KP ZUIDBROEK	033	P	0	255992.6932716840	576995.7593492000	93	b

SEGMENT_ID	NWB_WEG_ID	NWB_VERSIE	BEGIN_POS	EIND_POS	OVERHEIDID	OVERHEID	STRAATNAAM	STRAATNR	WEGBEHEER	HOOGTE	X	Y	WEGTYPE	SNELHEID
162	0	0	0.0000000000	0.0000000000	20100				P	1	255703.0873457980	578443.3291527360	93	b
163	0	0	0.0000000000	0.0000000000	20100				P	1	255690.0223140560	578465.5023023440	93	b
164	0	0	0.0000000000	0.0000000000	20100	Rijkswaterstaat	NOORDBROEK	033	P	1	255690.1834556810	578808.4926520220	93	b
165	0	0	0.0000000000	0.0000000000	20100				P	2	254455.7595918120	585021.0252088770	93	b
166	0	0	0.0000000000	0.0000000000	20100	Rijkswaterstaat	RYKSWG	33	P	1	255546.0976261260	579995.6389714930	93	b
167	0	0	0.0000000000	0.0000000000	20100				P	0	255326.2239519740	580493.8450079270	93	b
168	0	0	0.0000000000	0.0000000000	20100				P	0	254963.5025341240	581303.4175444180	93	b
169	0	0	0.0000000000	0.0000000000	20100				P	0	254528.6835223040	583453.0158267510	93	b
170	0	0	0.0000000000	0.0000000000	20100				P	0	254624.7008031630	582162.5180665130	93	b
171	0	0	0.0000000000	0.0000000000	20100				P	0	254449.3484250470	584905.4338680920	93	b
172	0	0	0.0000000000	0.0000000000	20100				P	6	254549.8217461920	585230.7163711240	0	e
173	0	0	0.0000000000	0.0000000000	20100				P	0	255000.8130969710	585342.6946637480	0	e
174	0	0	0.0000000000	0.0000000000	20100				P	0	254656.0975832460	585504.9539089710	0	e
175	0	0	0.0000000000	0.0000000000	20100				P	0	254998.1127548560	585342.3476748600	0	e
176	0	0	0.0000000000	0.0000000000	20100				P	0	254650.7299516580	585503.8146386850	0	e
177	0	0	0.0000000000	0.0000000000	20100				P	3	254627.2839941930	585284.6266991030	0	e
178	0	0	0.0000000000	0.0000000000	20100				P	3	254620.0448789630	585289.8304467610	0	e
179	0	0	0.0000000000	0.0000000000	20100				P	6	254563.3747140580	585259.6465124560	0	e
180	0	0	0.0000000000	0.0000000000	20100				P	6	254543.9561174310	585264.2985816790	0	e
181	0	0	0.0000000000	0.0000000000	20100				P	6	254532.8356146930	585245.3430802260	0	e
182	0	0	0.0000000000	0.0000000000	20100				P	6	254507.6433090690	585263.2390731310	0	e
183	0	0	0.0000000000	0.0000000000	20100				P	6	254566.4798690360	585242.0767272950	0	e
184	0	0	0.0000000000	0.0000000000	20100				P	6	254504.6923444750	585260.7949094830	0	e
185	0	0	0.0000000000	0.0000000000	20100				P	6	254380.0143528290	585251.3624553270	0	e
186	0	0	0.0000000000	0.0000000000	20100				P	6	254386.3169944530	585254.4237919030	0	e
187	0	0	0.0000000000	0.0000000000	20100				P	6	254287.2807090620	585219.8420626500	0	e
188	0	0	0.0000000000	0.0000000000	20100				P	6	254266.0093397720	585223.3110221110	0	e
189	0	0	0.0000000000	0.0000000000	20100				P	6	254252.2525163170	585202.2344567290	0	e
190	0	0	0.0000000000	0.0000000000	20100				P	6	254195.7569733840	585223.8439339370	93	b
191	0	0	0.0000000000	0.0000000000	20100				P	6	254270.6267327580	585188.7533336940	0	e
192	0	0	0.0000000000	0.0000000000	20100				P	6	254288.6956928530	585216.0813329660	0	e
193	0	0	0.0000000000	0.0000000000	20100				P	6	254286.5720564650	585206.8535153280	0	e
194	0	0	0.0000000000	0.0000000000	20100				P	6	254194.5967851410	585220.3298988160	93	b
195	0	0	0.0000000000	0.0000000000	20100				P	0	254340.4957352140	586671.1750448880	93	b
196	0	0	0.0000000000	0.0000000000	20100				P	2	254471.9437031670	584780.3435027600	93	b
197	0	0	0.0000000000	0.0000000000	20100				P	2	254426.6927558470	584760.3397740810	93	b
198	0	0	0.0000000000	0.0000000000	20100				P	5	254261.0586756110	585129.5810966820	93	b
199	0	0	0.0000000000	0.0000000000	20100				P	0	254295.5567333690	587450.9485594410	93	b
200	0	0	0.0000000000	0.0000000000	20100				P	0	253840.7394271230	589815.3438920390	93	b
201	0	0	0.0000000000	0.0000000000	20100				P	0	253930.9105196280	590868.9962492160	93	b
202	0	0	0.0000000000	0.0000000000	20100				P	0	253522.6239913900	591638.7081818860	92	b
203	0	0	0.0000000000	0.0000000000	20100				P	0	253525.6216159880	591643.4436278790	92	b
204	0	0	0.0000000000	0.0000000000	20100				P	0	254896.2201414320	591729.3706843170	92	b
205	0	0	0.0000000000	0.0000000000	20100				P	5	254615.8222435620	591682.4656629700	92	b
206	0	0	0.0000000000	0.0000000000	20100				P	5	254586.6469491300	591697.5265532330	92	b
207	0	0	0.0000000000	0.0000000000	20100				P	5	254572.9748663350	591670.3220051280	92	b
208	0	0	0.0000000000	0.0000000000	20100				P	5	254598.5818360890	591655.0656911950	92	b
209	0	0	0.0000000000	0.0000000000	20100				P	5	254429.8741145270	591719.3001201980	92	b
210	0	0	0.0000000000	0.0000000000	20100				P	5	254406.2009732240	591744.8665821480	92	b
211	0	0	0.0000000000	0.0000000000	20100				P	5	254385.9828462810	591719.1359462040	92	b
212	0	0	0.0000000000	0.0000000000	20100				P	5	254406.3620624670	591700.8788341340	92	b
213	0	0	0.0000000000	0.0000000000	20100				P	0	254546.2917437350	591746.0940263200	93	b
214	0	0	0.0000000000	0.0000000000	20100				P	1	254346.2718531890	591466.8562792070	93	b
215	0	0	0.0000000000	0.0000000000	20100				P	1	254314.0365934640	591475.1973891930	93	b

SEGMENT_ID	NWB_WEG_ID	NWB_VERSIE	BEGIN_POS	EIND_POS	OVERHEIDID	OVERHEID	STRAATNAAM	STRAATNR	WEGBEHEER	HOOGTE	X	Y	WEGTYPE	SNELHEID
216	0	0	0.0000000000	0.0000000000	20100				P	5	254570.7936628300	591643.4048891330	93	b
217	0	0	0.0000000000	0.0000000000	20100				P	5	254424.9504926480	591678.0756085750	93	b
218	0	0	0.0000000000	0.0000000000	20100				P	0	254637.9510117010	591861.1728486140	93	b
219	0	0	0.0000000000	0.0000000000	20100				P	4	254592.6748870830	591722.1595218150	93	b
220	0	0	0.0000000000	0.0000000000	20100				P	4	254446.6557532490	591743.7485600590	93	b
221	0	0	0.0000000000	0.0000000000	20100				P	1	254824.7305763700	592200.8016561480	93	b
222	0	0	0.0000000000	0.0000000000	20100				P	1	254827.1378564650	592199.6280295380	93	b
223	0	0	0.0000000000	0.0000000000	20100				P	2	254844.2952470780	592333.5163288590	93	b
224	0	0	0.0000000000	0.0000000000	20100				P	2	254848.2099929580	592332.6148309790	93	b
225	0	0	0.0000000000	0.0000000000	20100				P	6	254846.5394917630	592410.5049580990	93	b
226	0	0	0.0000000000	0.0000000000	20100	Rijkswaterstaat	RYKSWG	033	P	9	254787.1207124240	592669.1581768840	93	b
227	0	0	0.0000000000	0.0000000000	20100	Rijkswaterstaat	RYKSWG	033	P	9	254781.7094360520	592668.6605751940	93	b
228	0	0	0.0000000000	0.0000000000	20100	Rijkswaterstaat	RYKSWG	033	P	5	254715.0003790910	592934.4311760180	93	b
229	0	0	0.0000000000	0.0000000000	20100	Rijkswaterstaat	RYKSWG	33	P	2	254597.7931197370	593357.5069144680	93	b
230	0	0	0.0000000000	0.0000000000	20100	Rijkswaterstaat	RYKSWG	033	P	6	254433.7919580720	593862.0458348280	93	b
231	0	0	0.0000000000	0.0000000000	20100				P	0	254347.7925648290	594058.7613900340	93	b
232	0	0	0.0000000000	0.0000000000	20100				P	6	254230.8947175550	594296.1134811410	93	b
233	0	0	0.0000000000	0.0000000000	20100	Rijkswaterstaat	RYKSWG	033	P	8	254139.5008395460	594426.7164646060	93	b
234	0	0	0.0000000000	0.0000000000	20100	Rijkswaterstaat	RYKSWG	033	P	8	254141.4754654790	594416.6988700130	93	b
235	0	0	0.0000000000	0.0000000000	20100				P	0	251913.2729118790	590280.8433556210	92	b
236	0	0	0.0000000000	0.0000000000	20100				P	0	253449.6610291820	575953.5282698570	0	e
237	0	0	0.0000000000	0.0000000000	20100				P	0	252054.0348335700	589764.9594486240	92	b
238	0	0	0.0000000000	0.0000000000	20100				P	0	253359.6028670020	589120.7748843310	92	b
239	0	0	0.0000000000	0.0000000000	20100				P	0	251913.2729118790	590280.8433556210	92	b
240	0	0	0.0000000000	0.0000000000	20100				P	0	252054.0343710030	589764.9579914080	92	b
241	0	0	0.0000000000	0.0000000000	20100				P	0	252570.5706003940	590944.8398028600	92	b
242	0	0	0.0000000000	0.0000000000	20100				P	0	253521.4517173310	585035.6260479440	93	b
243	0	0	0.0000000000	0.0000000000	20100				P	6	254115.5000000000	585211.5000000000	93	b
244	0	0	0.0000000000	0.0000000000	20100				P	0	252820.0976175530	591594.7569296330	92	b
245	0	0	0.0000000000	0.0000000000	20100				P	0	252570.5706003940	590944.8398028600	92	b
246	0	0	0.0000000000	0.0000000000	20100				P	0	252801.1402851510	591566.7783009750	92	b
247	0	0	0.0000000000	0.0000000000	20100				P	0	252786.7283889310	591585.6419696290	92	b
248	0	0	0.0000000000	0.0000000000	20100				P	0	252843.7558839010	592003.5361949740	92	b
249	0	0	0.0000000000	0.0000000000	20100				P	0	252843.7558839010	592003.5361949740	92	b
250	0	0	0.0000000000	0.0000000000	20100				P	0	252841.7419147200	592488.1950810370	0	e
251	0	0	0.0000000000	0.0000000000	20100				P	0	252841.7419147200	592488.1950810370	0	e
252	0	0	0.0000000000	0.0000000000	20100				P	0	253547.2056412150	576825.1451254720	0	b
253	0	0	0.0000000000	0.0000000000	20100				P	0	253597.9545807980	576826.1269509390	0	b
254	0	0	0.0000000000	0.0000000000	20100				P	0	253614.5737339930	576713.5612612050	0	b
255	0	0	0.0000000000	0.0000000000	20100				P	0	253434.0087643660	585579.7399132420	0	c
256	0	0	0.0000000000	0.0000000000	20100				P	0	253646.7840117700	585781.6427831260	0	c
257	0	0	0.0000000000	0.0000000000	20100				P	0	253727.8094839690	586020.0000000050	0	c
258	0	0	0.0000000000	0.0000000000	20100				P	0	253434.0087643660	585579.7399132420	0	c
259	0	0	0.0000000000	0.0000000000	20100				P	0	253777.4376788190	585554.5056655690	0	c
260	0	0	0.0000000000	0.0000000000	20100				P	0	253632.1188598790	593076.1683040300	0	e
261	0	0	0.0000000000	0.0000000000	20100				P	0	253581.0128513470	593670.1137621390	0	e
262	0	0	0.0000000000	0.0000000000	20100				P	0	253735.5364600660	575771.6106645200	0	e
263	0	0	0.0000000000	0.0000000000	20100				P	0	253686.8255755580	575856.1237846410	0	e
264	0	0	0.0000000000	0.0000000000	20100				P	0	253699.2766331720	576048.9797623390	0	c
265	0	0	0.0000000000	0.0000000000	20100				P	0	253735.5364600660	575771.6106645200	0	e
266	0	0	0.0000000000	0.0000000000	20100				P	0	253744.7178494610	575707.8982796370	0	e
267	0	0	0.0000000000	0.0000000000	20100				P	0	253449.6528738980	575953.5271537110	0	e
268	0	0	0.0000000000	0.0000000000	20100				P	0	253686.8255755580	575856.1237846410	0	e
269	0	0	0.0000000000	0.0000000000	20100				P	0	253699.2760710580	576048.9845871200	0	c

SEGMENT_ID	NWB_WEG_ID	NWB_VERSIE	BEGIN_POS	EIND_POS	OVERHEIDID	OVERHEID	STRAATNAAM	STRAATNR	WEGBEHEER	HOOGTE	X	Y	WEGTYPE	SNELHEID
270	0	0	0.0000000000	0.0000000000	20100				P	0	253634.5972983280	576571.2173007370	0	e
271	0	0	0.0000000000	0.0000000000	20100				P	0	253639.9306285980	576735.0433632180	0	b
272	0	0	0.0000000000	0.0000000000	20100				P	0	253681.7617978440	576690.3743218960	0	b
273	0	0	0.0000000000	0.0000000000	20100				P	0	253612.2187419760	576734.7616234110	0	b
274	0	0	0.0000000000	0.0000000000	20100				P	0	253612.5881196820	576781.8459337070	0	b
275	0	0	0.0000000000	0.0000000000	20100				P	0	253634.9910831720	576571.2625065310	0	e
276	0	0	0.0000000000	0.0000000000	20100				P	0	253633.9833300620	576709.1419264980	0	b
277	0	0	0.0000000000	0.0000000000	20100				P	0	253612.5881196820	576781.8459337070	0	b
278	0	0	0.0000000000	0.0000000000	20100				P	0	253617.2378984510	576827.7342172120	0	b
279	0	0	0.0000000000	0.0000000000	20100				P	0	253595.0550377770	576846.4060371580	0	b
280	0	0	0.0000000000	0.0000000000	20100				P	0	253861.6052860070	577033.9951541560	0	e
281	0	0	0.0000000000	0.0000000000	20100				P	0	253617.5570258220	576848.2639365330	0	b
282	0	0	0.0000000000	0.0000000000	20100				P	0	253646.7840117700	585781.6427831260	0	c
283	0	0	0.0000000000	0.0000000000	20100				P	0	253727.8094839690	586020.0000000050	0	c
284	0	0	0.0000000000	0.0000000000	20100				P	0	254009.0000000000	585792.5000000000	0	c
285	0	0	0.0000000000	0.0000000000	20100				P	0	254009.0000000000	585792.5000000000	0	c
286	0	0	0.0000000000	0.0000000000	20100				P	0	254069.6497513240	585649.0176602390	0	c
287	0	0	0.0000000000	0.0000000000	20100				P	0	254163.6263917560	585791.1848026770	0	c
288	0	0	0.0000000000	0.0000000000	20100				P	0	253777.4376788190	585554.5056655690	0	c
289	0	0	0.0000000000	0.0000000000	20100				P	0	254069.6497513240	585649.0176602390	0	c
290	0	0	0.0000000000	0.0000000000	20100				P	0	254170.2922106330	583140.8774814180	92	b
291	0	0	0.0000000000	0.0000000000	20100				P	0	253632.1188598790	593076.1683040300	0	e
292	0	0	0.0000000000	0.0000000000	20100				P	0	254210.9361755360	593084.9840438880	0	e
293	0	0	0.0000000000	0.0000000000	20100				P	0	253904.6289580410	593642.5286784610	0	e
294	0	0	0.0000000000	0.0000000000	20100				P	0	254197.4223579420	593624.6609606400	0	e
295	0	0	0.0000000000	0.0000000000	20100				P	0	253688.6835836990	593705.1932834330	0	e
296	0	0	0.0000000000	0.0000000000	20100				P	0	253688.6835836990	593705.1932834330	0	e
297	0	0	0.0000000000	0.0000000000	20100				P	0	253676.5452634720	593677.1246753820	0	e
298	0	0	0.0000000000	0.0000000000	20100				P	0	253581.0119225800	593670.1130927610	0	e
299	0	0	0.0000000000	0.0000000000	20100				P	0	253684.4021850690	593653.6789420650	0	e
300	0	0	0.0000000000	0.0000000000	20100				P	0	253904.6289580410	593642.5286784610	0	e
301	0	0	0.0000000000	0.0000000000	20100				P	0	253694.9715270450	593676.8398694120	0	e
302	0	0	0.0000000000	0.0000000000	20100				P	0	253744.7178494610	575707.8982796370	0	e
303	0	0	0.0000000000	0.0000000000	20100				P	0	253861.6040944890	577033.9950600890	0	e
304	0	0	0.0000000000	0.0000000000	20100				P	0	254484.9937753810	577422.2071861970	0	e
305	0	0	0.0000000000	0.0000000000	20100				P	0	254484.9930606570	577422.2145820360	0	e
306	0	0	0.0000000000	0.0000000000	20100				P	0	255197.9346248030	579453.7514858020	92	b
307	0	0	0.0000000000	0.0000000000	20100				P	0	254295.1178518880	580442.6534084820	0	e
308	0	0	0.0000000000	0.0000000000	20100				P	0	254295.1178518880	580442.6534084820	0	e
309	0	0	0.0000000000	0.0000000000	20100				P	6	255171.2129359440	580812.1576411980	92	b
310	0	0	0.0000000000	0.0000000000	20100				P	0	254228.5249162390	580866.1536750630	0	e
311	0	0	0.0000000000	0.0000000000	20100				P	6	255171.2129359440	580812.1576411980	92	b
312	0	0	0.0000000000	0.0000000000	20100				P	0	255879.1917790250	580962.8885079860	92	b
313	0	0	0.0000000000	0.0000000000	20100				P	0	254170.2837165980	583140.8350678280	92	b
314	0	0	0.0000000000	0.0000000000	20100				P	0	254228.5282961840	580866.1471584280	0	e
315	0	0	0.0000000000	0.0000000000	20100				P	0	255438.1192198690	585403.3447918900	92	b
316	0	0	0.0000000000	0.0000000000	20100				P	0	255357.6003668090	585065.3857863780	92	b
317	0	0	0.0000000000	0.0000000000	20100				P	0	255052.0344884610	585596.5931023210	92	b
319	0	0	0.0000000000	0.0000000000	20100				P	0	254163.6263917560	585791.1848026770	0	c
320	0	0	0.0000000000	0.0000000000	20100				P	0	254319.1553633860	585768.8665523590	0	e
321	0	0	0.0000000000	0.0000000000	20100				P	0	253359.5781709380	589120.7713563220	92	b
322	0	0	0.0000000000	0.0000000000	20100				P	0	254666.3739861580	589257.9306341410	0	c
323	0	0	0.0000000000	0.0000000000	20100				P	0	254210.9360990970	593084.9840247780	0	e
324	0	0	0.0000000000	0.0000000000	20100				P	0	254197.4232982670	593624.6717090380	0	e

SEGMENT_ID	NWB_WEG_ID	NWB_VERSIE	BEGIN_POS	EIND_POS	OVERHEIDID	OVERHEID	STRAATNAAM	STRAATNR	WEGBEHEER	HOOGTE	X	Y	WEGTYPE	SNELHEID
325	0	0	0.0000000000	0.0000000000	20100				P	0	254330.7424439370	593614.0940943370	0	e
326	0	0	0.0000000000	0.0000000000	20100				P	0	254545.9659363690	593597.5114803350	0	e
327	0	0	0.0000000000	0.0000000000	20100				P	0	254449.9947183370	593604.4250117090	0	e
328	0	0	0.0000000000	0.0000000000	20100				P	0	254545.9659363690	593597.5114803350	0	e
329	0	0	0.0000000000	0.0000000000	20100				P	0	254729.1502098230	593700.2518040100	0	e
330	0	0	0.0000000000	0.0000000000	20100				P	0	254449.9947183370	593604.4250117090	0	e
331	0	0	0.0000000000	0.0000000000	20100				P	0	254392.6803123770	593621.3523720320	0	e
332	0	0	0.0000000000	0.0000000000	20100				P	0	254330.7424439370	593614.0940943370	0	e
333	0	0	0.0000000000	0.0000000000	20100				P	0	254389.2389215160	593594.8419526570	0	e
334	0	0	0.0000000000	0.0000000000	20100				P	0	255459.0220221060	572858.1977383200	92	b
335	0	0	0.0000000000	0.0000000000	20100				P	0	255197.9348389630	579453.7514809360	92	b
336	0	0	0.0000000000	0.0000000000	20100				P	0	255649.4785167650	579442.2162948320	92	b
337	0	0	0.0000000000	0.0000000000	20100				P	0	254729.1502098230	593700.2518040100	0	e
338	0	0	0.0000000000	0.0000000000	20100				P	0	254942.2497567550	593871.5444027180	0	e
339	0	0	0.0000000000	0.0000000000	20100				P	0	255052.5309127590	593896.1730892860	0	e
340	0	0	0.0000000000	0.0000000000	20100				P	0	254937.2064436290	593883.6296628960	0	e
341	0	0	0.0000000000	0.0000000000	20100				P	0	255042.5942909720	593906.6573445010	0	e
342	0	0	0.0000000000	0.0000000000	20100				P	0	255459.0691816980	572858.1929700820	92	b
343	0	0	0.0000000000	0.0000000000	20100				P	0	255667.2732594010	572607.3253752940	92	b
344	0	0	0.0000000000	0.0000000000	20100				P	0	255797.7252711770	572889.5877417960	92	b
345	0	0	0.0000000000	0.0000000000	20100				P	0	255051.1122553340	593371.0116230750	0	e
346	0	0	0.0000000000	0.0000000000	20100				P	0	255574.0890279440	593259.6046119280	0	e
347	0	0	0.0000000000	0.0000000000	20100				P	0	255364.4668738350	593939.8853001930	0	e
348	0	0	0.0000000000	0.0000000000	20100				P	0	255142.1581669050	593938.6167699520	0	e
349	0	0	0.0000000000	0.0000000000	20100				P	0	255364.4668738350	593939.8853001930	0	e
350	0	0	0.0000000000	0.0000000000	20100				P	0	255569.4091479300	593858.0346831860	0	e
351	0	0	0.0000000000	0.0000000000	20100				P	0	255051.1122553340	593371.0116230750	0	e
352	0	0	0.0000000000	0.0000000000	20100				P	0	255066.5652302300	593899.6927131270	0	e
353	0	0	0.0000000000	0.0000000000	20100				P	0	255045.9295017910	593920.5066769280	0	e
354	0	0	0.0000000000	0.0000000000	20100				P	0	255058.8720359540	593923.9927571520	0	e
355	0	0	0.0000000000	0.0000000000	20100				P	0	255145.3739494580	593929.0120358850	0	e
356	0	0	0.0000000000	0.0000000000	20100				P	0	255070.1533047650	593914.4327917710	0	e
357	0	0	0.0000000000	0.0000000000	20100				P	0	255667.2735611220	572607.3253105120	92	b
358	0	0	0.0000000000	0.0000000000	20100				P	0	255797.7252711770	572889.5877417960	92	b
359	0	0	0.0000000000	0.0000000000	20100				P	0	255899.2153012790	572950.7504462060	92	b
360	0	0	0.0000000000	0.0000000000	20100				P	0	255878.7813259360	572976.4295357140	92	b
361	0	0	0.0000000000	0.0000000000	20100				P	0	256006.6032535690	573037.2813508830	92	b
362	0	0	0.0000000000	0.0000000000	20100				P	0	256006.6032535690	573037.2813508830	92	b
363	0	0	0.0000000000	0.0000000000	20100				P	0	256133.3094962040	573036.4135371110	92	b
364	0	0	0.0000000000	0.0000000000	20100				P	0	255765.8188201420	579449.7157868640	92	b
365	0	0	0.0000000000	0.0000000000	20100				P	0	256272.1074020110	579425.2015281450	92	b
366	0	0	0.0000000000	0.0000000000	20100				P	0	255650.4068542660	579451.9947177270	92	b
367	0	0	0.0000000000	0.0000000000	20100				P	0	255708.0151634680	579437.0881738260	92	b
368	0	0	0.0000000000	0.0000000000	20100				P	0	255766.7175320360	579438.5258341970	92	b
369	0	0	0.0000000000	0.0000000000	20100				P	0	255708.4172003920	579452.8501863500	92	b
370	0	0	0.0000000000	0.0000000000	20100				P	0	255438.1192198690	585403.3447918900	92	b
371	0	0	0.0000000000	0.0000000000	20100				P	0	255570.8182904700	593268.1167563150	0	e
372	0	0	0.0000000000	0.0000000000	20100				P	0	255680.1620171190	593306.8440079000	0	e
373	0	0	0.0000000000	0.0000000000	20100				P	0	255680.1620171190	593306.8440079000	0	e
374	0	0	0.0000000000	0.0000000000	20100				P	0	255569.4091479300	593858.0346831860	0	e
375	0	0	0.0000000000	0.0000000000	20100				P	0	256131.6475143760	573059.3554562170	92	b
376	0	0	0.0000000000	0.0000000000	20100				P	0	256158.2933757260	573037.2407351530	92	b
377	0	0	0.0000000000	0.0000000000	20100				P	0	256155.6072672860	573062.6939327300	92	b
378	0	0	0.0000000000	0.0000000000	20100				P	0	256209.0000000000	573055.5000000000	92	b

SEGMENT_ID	NWB_WEG_ID	NWB_VERSIE	BEGIN_POS	EIND_POS	OVERHEIDID	OVERHEID	STRAATNAAM	STRAATNR	WEGBEHEER	HOOGTE	X	Y	WEGTYPE	SNELHEID
379	0	0	0.0000000000	0.0000000000	20100				P	0	256209.0000000000	573055.5000000000	92	b
380	0	0	0.0000000000	0.0000000000	20100				P	0	256262.4771720820	573048.6547830980	92	b
381	0	0	0.0000000000	0.0000000000	20100				P	0	256259.0724598500	573073.3800423780	92	b
382	0	0	0.0000000000	0.0000000000	20100				P	0	256286.1341606260	573052.0153650460	92	b
383	0	0	0.0000000000	0.0000000000	20100				P	0	256283.4958717630	573074.6641876390	92	b
384	0	0	0.0000000000	0.0000000000	20100				P	0	256501.4112693500	573272.1216909700	0	e
385	0	0	0.0000000000	0.0000000000	20100				P	0	254666.3753503920	589257.9224175080	0	c
386	0	0	0.0000000000	0.0000000000	20100				P	0	255405.9090234460	591719.9078353520	92	b
387	0	0	0.0000000000	0.0000000000	20100				P	0	256875.0109064240	572946.4967546260	0	e
388	0	0	0.0000000000	0.0000000000	20100				P	0	256501.4112693500	573272.1216909700	0	e
389	0	0	0.0000000000	0.0000000000	20100				P	0	256875.0117536370	572946.4878665900	0	e
390	0	0	0.0000000000	0.0000000000	20100				P	0	256976.8583262300	573505.7844162780	0	e
391	0	0	0.0000000000	0.0000000000	20100				P	0	256976.8569486670	573505.7838400430	0	e
392	0	0	0.0000000000	0.0000000000	20100				P	0	256272.1130662050	579425.2505539640	92	b
393	0	0	0.0000000000	0.0000000000	20100				P	0	258353.8386145460	579115.8481173270	92	b
394	0	0	0.0000000000	0.0000000000	20100				P	0	255357.6003145420	585065.3863117930	92	b
395	0	0	0.0000000000	0.0000000000	20100				P	0	255879.1917790250	580962.8885079860	92	b
396	0	0	0.0000000000	0.0000000000	20100				P	0	261636.7592070930	579578.2771711180	92	b
397	0	0	0.0000000000	0.0000000000	20100				P	0	260449.7338466930	578131.6935125070	92	b
398	0	0	0.0000000000	0.0000000000	20100				P	0	258353.8386145460	579115.8481173270	92	b
399	0	0	0.0000000000	0.0000000000	20100				P	0	260449.7338466930	578131.6935125070	92	b
400	0	0	0.0000000000	0.0000000000	20100				P	0	260650.4937051820	578376.2105571660	92	b
401	0	0	0.0000000000	0.0000000000	20100				P	0	260620.6653053360	578349.4999268390	92	b
402	0	0	0.0000000000	0.0000000000	20100				P	0	260897.6036771340	578561.9982588550	92	b
403	0	0	0.0000000000	0.0000000000	20100				P	0	260892.6272536960	578569.4468202980	92	b
404	0	0	0.0000000000	0.0000000000	20100				P	2	260978.9483208990	578623.7384661790	92	b
405	0	0	0.0000000000	0.0000000000	20100				P	4	261042.4985201270	578724.9168438140	92	b
406	0	0	0.0000000000	0.0000000000	20100				P	0	261611.5266212190	579188.9070095800	92	b
407	0	0	0.0000000000	0.0000000000	20100				P	0	261636.7592070930	579578.2771711180	92	b
408	0	0	0.0000000000	0.0000000000	20100				P	0	261611.5266212190	579188.9070095800	92	b
409	0	0	0.0000000000	0.0000000000	20100				P	0	261650.8804371160	579224.3365608200	92	b
410	0	0	0.0000000000	0.0000000000	20100				P	4	261080.5053500030	578718.0258000060	92	b
411	0	0	0.0000000000	0.0000000000	20100				P	4	261124.8082787350	578737.3213738910	92	b
412	0	0	0.0000000000	0.0000000000	20100				P	0	261650.8804371160	579224.3365608200	92	b
413	0	0	0.0000000000	0.0000000000	20100				P	0	253521.4517173310	585035.6260479440	93	b
414	0	0	0.0000000000	0.0000000000	20100				P	2	260970.2551581340	578627.6323604390	92	b
415	0	0	0.0000000000	0.0000000000	20100				P	4	261164.7949717460	578774.9383366270	92	b
416	0	0	0.0000000000	0.0000000000	20100				P	0	254319.1553633860	585768.8665523590	0	e
417	0	0	0.0000000000	0.0000000000	20100				P	0	254411.0000000000	585741.5000000000	0	e
418	0	0	0.0000000000	0.0000000000	20100				P	0	254411.0000000000	585741.5000000000	0	e
419	0	0	0.0000000000	0.0000000000	20100				P	0	254454.3830838460	585726.6340311800	0	e
420	0	0	0.0000000000	0.0000000000	20100				P	0	254483.8830838460	585718.1340311840	0	e
421	0	0	0.0000000000	0.0000000000	20100				P	0	254582.9153779220	585700.9362942320	92	b
422	0	0	0.0000000000	0.0000000000	20100				P	0	255052.0344884610	585596.5931023210	92	b
423	0	0	0.0000000000	0.0000000000	20100				P	0	254582.9153779220	585700.9362942320	92	b
445	0	0	0.0000000000	0.0000000000	20100				P	6	254115.5000000000	585211.5000000000	93	b
447	0	0	0.0000000000	0.0000000000	20100				P	0	254454.3830838460	585726.6340311800	0	e
448	0	0	0.0000000000	0.0000000000	20100				P	0	254483.8830838460	585718.1340311840	0	e
449	0	0	0.0000000000	0.0000000000	20100				P	0	255405.9090234460	591719.9078353520	92	b
450	0	0	0.0000000000	0.0000000000	20100				P	0	254896.0848560200	591728.0406452820	92	b
451	0	0	0.0000000000	0.0000000000	20100				P	0	254615.8222435620	591682.4656629700	92	b
452	0	0	0.0000000000	0.0000000000	20100				P	0	254586.6469491300	591697.5265532330	92	b
453	0	0	0.0000000000	0.0000000000	20100				P	0	254501.3482870690	591701.2919502830	92	b
454	0	0	0.0000000000	0.0000000000	20100				P	0	254572.9748663350	591670.3220051280	92	b

SEGMENT_ID	NWB_WEG_ID	NWB_VERSIE	BEGIN_POS	EIND_POS	OVERHEIDID	OVERHEID	STRAATNAAM	STRAATNR	WEGBEHEER	HOOGTE	X	Y	WEGTYPE	SNELHEID
455	0	0	0.0000000000	0.0000000000	20100				P	0	254598.5818360890	591655.0656911950	92	b
456	0	0	0.0000000000	0.0000000000	20100				P	0	254429.8741145270	591719.3001201980	92	b
457	0	0	0.0000000000	0.0000000000	20100				P	0	254406.2009732240	591744.8665821480	92	b
458	0	0	0.0000000000	0.0000000000	20100				P	0	254385.9828462810	591719.1359462040	92	b
459	0	0	0.0000000000	0.0000000000	20100				P	0	254406.3620624670	591700.8788341340	92	b
460	0	0	0.0000000000	0.0000000000	20100				P	0	254500.7352931110	591697.7709570900	92	b
461	0	0	0.0000000000	0.0000000000	20100				P	0	253658.9365431610	576360.9020327120	0	c
462	0	0	0.0000000000	0.0000000000	20100				P	0	253658.9365798430	576360.9017336120	0	c
463	0	0	0.0000000000	0.0000000000	20100				P	0	254715.1240987980	579460.6994668270	0	e
464	0	0	0.0000000000	0.0000000000	20100				P	0	254715.1206021040	579460.6993783400	0	e
465	0	0	0.0000000000	0.0000000000	20100				P	0	260100.6816454120	578255.7537629880	0	c
466	0	0	0.0000000000	0.0000000000	20100				P	0	260100.6816617470	578255.7537588320	0	c
467	0	0	0.0000000000	0.0000000000	20100				P	0	254457.8622946260	580631.2764579030	0	e
468	0	0	0.0000000000	0.0000000000	20100				P	0	254457.8622946260	580631.2764579030	0	e
469	0	0	0.0000000000	0.0000000000	20100				P	0	254056.8276643490	585353.9293283630	0	c
470	0	0	0.0000000000	0.0000000000	20100				P	0	254056.8276643490	585353.9293283630	0	c
471	0	0	0.0000000000	0.0000000000	20100				P	0	254802.6298587700	589054.5668491340	92	b
472	0	0	0.0000000000	0.0000000000	20100				P	0	254802.6289952550	589054.5664865690	92	b
473	0	0	0.0000000000	0.0000000000	20100	Rijkswaterstaat	RYKSWG	033	P	4	253848.8961154850	594676.7543231760	93	b
474	0	0	0.0000000000	0.0000000000	20100	Rijkswaterstaat	RYKSWG	033	P	4	253847.1818706230	594673.2097007020	93	b
475	0	0	0.0000000000	0.0000000000	20100	Rijkswaterstaat	RYKSWG	033	P	7	254061.2261262770	594504.9289658020	93	b
476	0	0	0.0000000000	0.0000000000	20100	Rijkswaterstaat	RYKSWG	033	P	7	254046.8919759900	594510.9699418240	93	b
477	0	0	0.0000000000	0.0000000000	20100	Rijkswaterstaat	RYKSWG	033	P	7	253970.3262760720	594574.2518138490	93	b
478	0	0	0.0000000000	0.0000000000	20100	Rijkswaterstaat	RYKSWG	033	P	7	253983.4273404060	594569.2352733340	93	b
479	0	0	0.0000000000	0.0000000000	20100	Rijkswaterstaat	DELFZIJL	033	P	1	254295.8029044850	594382.9601355020	93	b
480	0	0	0.0000000000	0.0000000000	20100	Rijkswaterstaat	DELFZIJL	033	P	3	254118.7834488170	594274.8111554620	93	b
481	0	0	0.0000000000	0.0000000000	20100	Rijkswaterstaat	RYKSWG	033	P	5	254517.5605737520	593637.6851891630	93	b
482	0	0	0.0000000000	0.0000000000	20100	Rijkswaterstaat	RYKSWG	033	P	5	254521.2230187350	593638.4504827250	93	b
483	0	0	0.0000000000	0.0000000000	20100	Rijkswaterstaat	RYKSWG	033	P	4	254553.0671415920	593510.7808083870	93	b
484	0	0	0.0000000000	0.0000000000	20100	Rijkswaterstaat	RYKSWG	033	P	4	254560.9626302970	593494.9937479470	93	b
485	0	0	0.0000000000	0.0000000000	20100	Rijkswaterstaat	RYKSWG	033	P	4	254655.7061072740	593152.5273576280	93	b
486	0	0	0.0000000000	0.0000000000	20100	Rijkswaterstaat	RYKSWG	033	P	4	254688.5393052450	593031.7602938290	93	b
487	0	0	0.0000000000	0.0000000000	20100	Rijkswaterstaat	RYKSWG	033	P	5	254709.8893515790	592932.9113526850	93	b
488	0	0	0.0000000000	0.0000000000	20100	Rijkswaterstaat	RYKSWG	033	P	6	254739.2109927610	592824.9783428620	93	b
489	0	0	0.0000000000	0.0000000000	20100	Rijkswaterstaat	RYKSWG	033	P	6	254744.8337741210	592824.6979869430	93	b
490	0	0	0.0000000000	0.0000000000	20100	Rijkswaterstaat	RYKSWG	033	P	6	254817.5264918100	592536.9182861320	93	b
491	0	0	0.0000000000	0.0000000000	20100	Rijkswaterstaat	RYKSWG	033	P	6	254822.4297276040	592537.3019837730	93	b
492	0	0	0.0000000000	0.0000000000	20100				P	6	254829.4353975720	592487.4627378570	93	b
493	0	0	0.0000000000	0.0000000000	20100				P	6	254833.5599540940	592488.8867323010	93	b
494	0	0	0.0000000000	0.0000000000	20100	Rijkswaterstaat	RYKSWG	033	P	6	254726.1646019480	592872.9787838260	93	b
495	0	0	0.0000000000	0.0000000000	20100	Rijkswaterstaat	RYKSWG	033	P	6	254731.7114858350	592872.9643857260	93	b
496	0	0	0.0000000000	0.0000000000	20100				P	5	253832.5794136160	589177.5479429570	93	b
497	0	0	0.0000000000	0.0000000000	20100				P	5	253846.1812600670	589176.2386856390	93	b
498	0	0	0.0000000000	0.0000000000	20100				P	2	253831.2924852940	589330.4251405850	93	b
499	0	0	0.0000000000	0.0000000000	20100				P	2	253844.9462311960	589323.7867823960	93	b
500	0	0	0.0000000000	0.0000000000	20100				P	2	254181.0498737740	588236.8635080450	93	b
501	0	0	0.0000000000	0.0000000000	20100				P	2	254166.4627074580	588238.0073902570	93	b
502	0	0	0.0000000000	0.0000000000	20100				P	0	254259.5738772760	587945.0730048190	93	b
503	0	0	0.0000000000	0.0000000000	20100				P	0	254246.8463810300	587946.0840577990	93	b
504	0	0	0.0000000000	0.0000000000	20100	Rijkswaterstaat	RYKSWG	33	P	2	254367.8994857420	586011.8983558590	93	b
505	0	0	0.0000000000	0.0000000000	20100	Rijkswaterstaat	RYKSWG	33	P	0	254358.9800908790	586161.6186455270	93	b
506	0	0	0.0000000000	0.0000000000	20100				P	2	254380.4905235430	586011.7263469240	93	b
507	0	0	0.0000000000	0.0000000000	20100				P	0	254370.5470009360	586161.5057744330	93	b
508	0	0	0.0000000000	0.0000000000	20100	Rijkswaterstaat	RYKSWG	33	P	4	254373.7511090270	585911.8976970730	93	b

SEGMENT_ID	NWB_WEG_ID	NWB_VERSIE	BEGIN_POS	EIND_POS	OVERHEIDID	OVERHEID	STRAATNAAM	STRAATNR	WEGBEHEER	HOOGTE	X	Y	WEGTYPE	SNELHEID
509	0	0	0.0000000000	0.0000000000	20100				P	4	254387.2605881690	585910.8949897500	93	b
510	0	0	0.0000000000	0.0000000000	20100	Rijkswaterstaat	RYKSWG	33	P	6	254379.6499347640	585810.6029853370	93	b
511	0	0	0.0000000000	0.0000000000	20100				P	6	254394.0199100350	585810.1826348670	93	b
512	0	0	0.0000000000	0.0000000000	20100	Rijkswaterstaat	RYKSWG	33	P	2	254400.9451784630	585461.1391848200	93	b
513	0	0	0.0000000000	0.0000000000	20100				P	2	254414.6345460610	585503.0264118640	93	b
514	0	0	0.0000000000	0.0000000000	20100				P	5	254240.1465768820	585030.6789017360	93	b
515	0	0	0.0000000000	0.0000000000	20100				P	5	254575.3769075230	585102.1118035300	93	b
516	0	0	0.0000000000	0.0000000000	20100				P	5	254588.9671653550	585074.7342893130	93	b
517	0	0	0.0000000000	0.0000000000	20100				P	6	254006.9592034370	585195.7181783760	93	b
518	0	0	0.0000000000	0.0000000000	20100				P	6	254006.9592034370	585195.7181783760	93	b
519	0	0	0.0000000000	0.0000000000	20100				P	3	253862.6797270400	585171.7472513240	93	b
520	0	0	0.0000000000	0.0000000000	20100				P	3	253862.6797270400	585171.7472513240	93	b
521	0	0	0.0000000000	0.0000000000	20100				P	0	254759.9749038510	580726.2133161810	92	b
522	0	0	0.0000000000	0.0000000000	20100				P	0	254759.9749038510	580726.2133161810	92	b
523	0	0	0.0000000000	0.0000000000	20100				P	3	255451.1472504280	580871.3397284760	92	b
524	0	0	0.0000000000	0.0000000000	20100				P	3	255451.1472504280	580871.3397284760	92	b
525	0	0	0.0000000000	0.0000000000	20100				P	6	255303.3348611620	580840.3678777540	92	b
526	0	0	0.0000000000	0.0000000000	20100				P	6	255303.3348611620	580840.3678777540	92	b
527	0	0	0.0000000000	0.0000000000	20100				P	3	254993.4543597750	580774.3124181150	92	b
528	0	0	0.0000000000	0.0000000000	20100				P	3	254993.4543597750	580774.3124181150	92	b
529	0	0	0.0000000000	0.0000000000	20100	Rijkswaterstaat	KP ZUIDBROEK	033	P	5	255615.0507610470	577242.6359135800	93	b
530	0	0	0.0000000000	0.0000000000	20100	Rijkswaterstaat	KP ZUIDBROEK	033	P	4	255695.9164960700	577340.4424331000	93	b
531	0	0	0.0000000000	0.0000000000	20100	Rijkswaterstaat	KP ZUIDBROEK	033	P	4	255597.5371762280	577217.9865049100	93	b
532	0	0	0.0000000000	0.0000000000	20100	Rijkswaterstaat	KP ZUIDBROEK	033	P	6	255720.1763383910	577262.4072976760	93	b
533	0	0	0.0000000000	0.0000000000	20100	Rijkswaterstaat	KP ZUIDBROEK	007	P	1	255717.1068765160	577188.4795413130	93	b
534	0	0	0.0000000000	0.0000000000	20100	Rijkswaterstaat	KP ZUIDBROEK	007	P	4	255600.0909531290	577202.0899315220	93	b
535	0	0	0.0000000000	0.0000000000	20100	Rijkswaterstaat	KP ZUIDBROEK	007	P	5	255572.5460437260	577112.3645015950	93	b
536	0	0	0.0000000000	0.0000000000	20100	Rijkswaterstaat	KP ZUIDBROEK	033	P	5	255845.1330476930	577241.2313276800	93	b
537	0	0	0.0000000000	0.0000000000	20100	Rijkswaterstaat	RYKSWG	007	P	2	255223.4467076830	576953.8778539050	93	b
538	0	0	0.0000000000	0.0000000000	20100	Rijkswaterstaat	RYKSWG	7	P	5	255995.5181657100	577104.7544249820	93	b
539	0	0	0.0000000000	0.0000000000	20100	Rijkswaterstaat	RYKSWG	007	P	1	256823.9903601360	577346.1445450540	93	b
540	0	0	0.0000000000	0.0000000000	20100	Rijkswaterstaat	RYKSWG	007	P	2	256307.0002263910	577171.7340731920	93	b
541	0	0	0.0000000000	0.0000000000	20100	Rijkswaterstaat	RYKSWG	007	P	4	256113.0927999130	577120.1886921880	93	b
542	0	0	0.0000000000	0.0000000000	20100	Rijkswaterstaat	RYKSWG	007	P	5	256012.4521646810	577096.5445476000	93	b
543	0	0	0.0000000000	0.0000000000	20100	Rijkswaterstaat	RYKSWG	007	P	6	255914.3357603960	577074.7862669230	93	b
544	0	0	0.0000000000	0.0000000000	20100	Rijkswaterstaat	RYKSWG	007	P	7	255744.5129876310	577037.1263915740	93	b
545	0	0	0.0000000000	0.0000000000	20100	Rijkswaterstaat	RYKSWG	007	P	6	255569.2222358290	576999.7066065370	93	b
546	0	0	0.0000000000	0.0000000000	20100	Rijkswaterstaat	RYKSWG	007	P	5	255471.4675175260	576982.0212151880	93	b
547	0	0	0.0000000000	0.0000000000	20100	Rijkswaterstaat	RYKSWG	007	P	5	255478.0036216040	576969.7288957110	93	b
548	0	0	0.0000000000	0.0000000000	20100	Rijkswaterstaat	KP ZUIDBROEK	033	P	5	255507.9975969290	576970.6993122500	93	b
549	0	0	0.0000000000	0.0000000000	20100	Rijkswaterstaat	RYKSWG	007	P	5	255600.1610644840	576991.5635345170	93	b
550	0	0	0.0000000000	0.0000000000	20100	Rijkswaterstaat	RYKSWG	007	P	6	255845.3233181660	577044.7718364320	93	b
551	0	0	0.0000000000	0.0000000000	20100	Rijkswaterstaat	KP ZUIDBROEK	007	P	6	255890.5626783940	577035.3779103020	93	b
552	0	0	0.0000000000	0.0000000000	20100	Rijkswaterstaat	KP ZUIDBROEK	007	P	6	255795.7423999120	576477.2169078710	93	b
553	0	0	0.0000000000	0.0000000000	20100	Rijkswaterstaat	RYKSWG	033	P	5	255804.9557848150	576472.2498007780	93	b
554	0	0	0.0000000000	0.0000000000	20100	Rijkswaterstaat	RYKSWG	033	P	6	255821.5820186520	576328.0675531640	93	b
555	0	0	0.0000000000	0.0000000000	20100	Rijkswaterstaat	RYKSWG	33	P	7	255842.1144614520	576339.5719079470	93	b
556	0	0	0.0000000000	0.0000000000	20100	Rijkswaterstaat	RYKSWG	033	P	4	255838.5081653550	576183.7963821850	93	b
557	0	0	0.0000000000	0.0000000000	20100	Rijkswaterstaat	RYKSWG	033	P	4	256164.0964828440	573348.3705368220	93	b
558	0	0	0.0000000000	0.0000000000	20100	Rijkswaterstaat	RYKSWG	033	P	2	256124.3204145470	573495.8136025840	93	b
559	0	0	0.0000000000	0.0000000000	20100	Rijkswaterstaat	RYKSWG	033	P	2	256201.2006210710	572718.6971922560	93	b
560	0	0	0.0000000000	0.0000000000	20100	Rijkswaterstaat	RYKSWG	033	P	2	256213.2286803800	572716.5828397740	93	b
561	0	0	0.0000000000	0.0000000000	20100	Rijkswaterstaat	RYKSWG	007	P	0	253274.9618801170	576758.5076099370	93	b
562	0	0	0.0000000000	0.0000000000	20100	Rijkswaterstaat	RYKSWG	007	P	0	253261.7962372780	576742.8796237310	93	b

SEGMENT_ID	NWB_WEG_ID	NWB_VERSIE	BEGIN_POS	EIND_POS	OVERHEIDID	OVERHEID	STRAATNAAM	STRAATNR	WEGBEHEER	HOOGTE	X	Y	WEGTYPE	SNELHEID
563	0	0	0.0000000000	0.0000000000	20100	Rijkswaterstaat	RYKSWG	007	P	-2	253468.9520126290	576775.3623933840	93	b
564	0	0	0.0000000000	0.0000000000	20100	Rijkswaterstaat	RYKSWG	007	P	-2	253481.0094006810	576763.5682426220	93	b
565	0	0	0.0000000000	0.0000000000	20100	Rijkswaterstaat	RYKSWG	007	P	-3	253713.8603429600	576784.2638226690	93	b
566	0	0	0.0000000000	0.0000000000	20100	Rijkswaterstaat	RYKSWG	007	P	-3	253709.4897292450	576796.3910698420	93	b
567	0	0	0.0000000000	0.0000000000	20100	Rijkswaterstaat	RYKSWG	007	P	-1	253809.5646331120	576805.5695373600	93	b
568	0	0	0.0000000000	0.0000000000	20100	Rijkswaterstaat	RYKSWG	007	P	-1	253813.9889946570	576792.8956029880	93	b
569	0	0	0.0000000000	0.0000000000	20100	Rijkswaterstaat	Rijksweg A7	007	P	5	259510.6607625950	579051.8860618140	93	b
570	0	0	0.0000000000	0.0000000000	20100	Rijkswaterstaat	Rijksweg A7	007	P	2	259205.1327582280	578932.3959056880	93	b
571	0	0	0.0000000000	0.0000000000	20100	Rijkswaterstaat	Rijksweg A7	007	P	3	259297.1885988000	578972.7176626160	93	b
572	0	0	0.0000000000	0.0000000000	20100	Rijkswaterstaat	Rijksweg A7	007	P	2	259186.8210535640	578937.4217796150	93	b
573	0	0	0.0000000000	0.0000000000	20100				P	0	259561.1013232700	578580.5552467190	92	b
574	0	0	0.0000000000	0.0000000000	20100				P	0	259561.1013232700	578580.5552467200	92	b
575	0	0	0.0000000000	0.0000000000	20100				P	3	259322.6561688210	578834.5535654960	92	b
576	0	0	0.0000000000	0.0000000000	20100				P	3	259322.6561688210	578834.5535654980	92	b
577	0	0	0.0000000000	0.0000000000	20100				P	6	259117.5248343340	578887.8687914220	92	b
578	0	0	0.0000000000	0.0000000000	20100				P	6	259117.5248343350	578887.8687914230	92	b
579	0	0	0.0000000000	0.0000000000	20100				P	3	258914.7226425290	578940.6759260810	92	b
580	0	0	0.0000000000	0.0000000000	20100				P	3	258914.7226425300	578940.6759260820	92	b
581	0	0	0.0000000000	0.0000000000	20100	Rijkswaterstaat	Rijksweg A7	007	P	1	260181.1201180800	579132.8226006070	93	b
582	0	0	0.0000000000	0.0000000000	20100	Rijkswaterstaat	Rijksweg A7	007	P	1	260265.7856891050	579143.3229835630	93	b
583	0	0	0.0000000000	0.0000000000	20100	Rijkswaterstaat	Rijksweg A7	007	P	2	259917.2724678840	579140.1068398570	93	b
584	0	0	0.0000000000	0.0000000000	20100	Rijkswaterstaat	Rijksweg A7	007	P	2	259927.1125219480	579129.9969538470	93	b
585	0	0	0.0000000000	0.0000000000	20100	Rijkswaterstaat	Rijksweg A7	007	P	3	259777.4242423340	579112.5125834520	93	b
586	0	0	0.0000000000	0.0000000000	20100	Rijkswaterstaat	Rijksweg A7	007	P	3	259760.9127725350	579121.6477110670	93	b
587	0	0	0.0000000000	0.0000000000	20100	Rijkswaterstaat	Rijksweg A7	007	P	5	259539.5904916280	579071.1900159420	93	b
588	0	0	0.0000000000	0.0000000000	20100	Rijkswaterstaat	Rijksweg A7	007	P	4	259370.9954771060	579017.4987068560	93	b
589	0	0	0.0000000000	0.0000000000	20100	Rijkswaterstaat	Rijksweg A7	007	P	3	259277.7460866820	578980.1396669970	93	b
590	0	0	0.0000000000	0.0000000000	20100	Rijkswaterstaat	SCHEEMDA 45	007	P	2	260846.5412401050	578863.7216537930	93	b
591	0	0	0.0000000000	0.0000000000	20100	Rijkswaterstaat	SCHEEMDA 45	007	P	2	260822.6166050620	578842.4817620470	93	b
592	0	0	0.0000000000	0.0000000000	20100				P	3	261027.6057101900	578673.1153186230	92	b
593	0	0	0.0000000000	0.0000000000	20100				P	3	261051.0233337350	578688.0359963560	92	b
594	0	0	0.0000000000	0.0000000000	20100	Rijkswaterstaat	SCHEEMDA 45	007	P	4	260967.5505819320	578758.2801094100	93	b
595	0	0	0.0000000000	0.0000000000	20100	Rijkswaterstaat	SCHEEMDA 45	007	P	4	260962.2383619390	578750.2318483610	93	b
596	0	0	0.0000000000	0.0000000000	20100	Rijkswaterstaat	SCHEEMDA 45	007	P	5	261220.1162299350	578889.7959343140	93	b
597	0	0	0.0000000000	0.0000000000	20100	Rijkswaterstaat	SCHEEMDA 45	007	P	5	261198.2165420480	578899.3633274050	93	b
598	0	0	0.0000000000	0.0000000000	20100	Rijkswaterstaat	SCHEEMDA 45	007	P	4	261116.3852473660	579019.2271353890	93	b
599	0	0	0.0000000000	0.0000000000	20100	Rijkswaterstaat	SCHEEMDA 45	007	P	3	261114.2693393380	579008.8818891980	93	b
600	0	0	0.0000000000	0.0000000000	20100	Rijkswaterstaat	RYKSWG	7	P	3	256173.9254528250	577148.7866456330	93	b
601	0	0	0.0000000000	0.0000000000	20100	Rijkswaterstaat	RYKSWG	007	P	3	256209.4405553630	577145.3745020990	93	b
602	0	0	0.0000000000	0.0000000000	20100	Rijkswaterstaat	RYKSWG	007	P	2	256270.7694312260	577146.9645865730	93	b
603	0	0	0.0000000000	0.0000000000	20100	Rijkswaterstaat	RYKSWG	007	P	3	256136.4328928770	577110.2776486620	93	b
604	0	0	0.0000000000	0.0000000000	20100	Rijkswaterstaat	RYKSWG	007	P	4	256042.0306118060	577087.9293564240	93	b
605	0	0	0.0000000000	0.0000000000	20100	Rijkswaterstaat	RYKSWG	007	P	5	255487.2841024300	576996.8825861410	93	b
606	0	0	0.0000000000	0.0000000000	20100	Rijkswaterstaat	RYKSWG	007	P	4	255381.4654061110	576977.6708150680	93	b
607	0	0	0.0000000000	0.0000000000	20100	Rijkswaterstaat	RYKSWG	007	P	4	255375.4998528070	576964.6591304020	93	b
608	0	0	0.0000000000	0.0000000000	20100	Rijkswaterstaat	RYKSWG	007	P	3	255275.9622976620	576947.0754771790	93	b
609	0	0	0.0000000000	0.0000000000	20100	Rijkswaterstaat	KP ZUIDBROEK	033	P	3	255428.8287338940	576915.9102081840	93	b
610	0	0	0.0000000000	0.0000000000	20100	Rijkswaterstaat	KP ZUIDBROEK	007	P	3	255878.3419145950	576861.4006643710	93	b
611	0	0	0.0000000000	0.0000000000	20100	Rijkswaterstaat	KP ZUIDBROEK	007	P	4	255951.7597046270	576921.1348903460	93	b
612	0	0	0.0000000000	0.0000000000	20100	Rijkswaterstaat	KP ZUIDBROEK	033	P	3	255819.8944511830	576545.0740797560	93	b
613	0	0	0.0000000000	0.0000000000	20100	Rijkswaterstaat	RYKSWG	033	P	4	255807.9138148290	576569.4024048460	93	b
614	0	0	0.0000000000	0.0000000000	20100	Rijkswaterstaat	RYKSWG	033	P	4	255794.9698140560	576572.2582158240	93	b
615	0	0	0.0000000000	0.0000000000	20100	Rijkswaterstaat	KP ZUIDBROEK	007	P	3	255777.0449666590	576535.6170351960	93	b
616	0	0	0.0000000000	0.0000000000	20100	Rijkswaterstaat	RYKSWG	33	P	3	255865.7940500250	576110.3582409110	93	b

SEGMENT_ID	NWB_WEG_ID	NWB_VERSIE	BEGIN_POS	EIND_POS	OVERHEIDID	OVERHEID	STRAATNAAM	STRAATNR	WEGBEHEER	HOOGTE	X	Y	WEGTYPE	SNELHEID
617	0	0	0.0000000000	0.0000000000	20100	Rijkswaterstaat	RYKSWG	033	P	4	256162.0204755410	573298.4321881720	93	b
618	0	0	0.0000000000	0.0000000000	20100	Rijkswaterstaat	RYKSWG	033	P	2	256143.8303224120	573397.2477158050	93	b
619	0	0	0.0000000000	0.0000000000	20100	Rijkswaterstaat	RYKSWG	007	P	-5	253615.4384422550	576775.6340631820	93	b
620	0	0	0.0000000000	0.0000000000	20100	Rijkswaterstaat	RYKSWG	007	P	-5	253601.2287863050	576786.8462290440	93	b
621	0	0	0.0000000000	0.0000000000	20100				P	4	254640.5485165060	591703.2142946700	92	b
622	0	0	0.0000000000	0.0000000000	20100				P	4	254642.9188778420	591697.8380682710	92	b
623	0	0	0.0000000000	0.0000000000	20100				P	2	254715.1799279890	591728.7448584760	92	b
624	0	0	0.0000000000	0.0000000000	20100				P	2	254715.4772860920	591725.2958264490	92	b
625	0	0	0.0000000000	0.0000000000	20100				P	4	254368.0658603680	591736.1771497450	92	b
626	0	0	0.0000000000	0.0000000000	20100				P	4	254366.3257040650	591729.3861835500	92	b
627	0	0	0.0000000000	0.0000000000	20100				P	2	254310.3672541210	591746.5343788880	92	b
628	0	0	0.0000000000	0.0000000000	20100				P	2	254309.0632799350	591742.6552849830	92	b
629	0	0	0.0000000000	0.0000000000	20100				P	5	255709.4501476150	579460.9203729350	93	b
630	0	0	0.0000000000	0.0000000000	20100				P	5	255691.1187636460	579608.7624026260	93	b
631	0	0	0.0000000000	0.0000000000	20100				P	1	255691.5344685920	579040.6806895300	93	b
632	0	0	0.0000000000	0.0000000000	20100	Rijkswaterstaat	RYKSWG	33	P	2	255710.0432126870	579143.1836423680	93	b
633	0	0	0.0000000000	0.0000000000	20100				P	2	255693.8591080830	579141.8811685940	93	b
634	0	0	0.0000000000	0.0000000000	20100	Rijkswaterstaat	RYKSWG	33	P	4	255710.9898811980	579246.5949720590	93	b
635	0	0	0.0000000000	0.0000000000	20100				P	4	255696.2660605110	579246.6650457340	93	b
636	0	0	0.0000000000	0.0000000000	20100	Rijkswaterstaat	RYKSWG	33	P	6	255711.7623584390	579333.0815773060	93	b
637	0	0	0.0000000000	0.0000000000	20100				P	6	255696.7006711950	579426.9245385080	93	b
638	0	0	0.0000000000	0.0000000000	20100				P	4	255669.0859680750	579706.6842973010	93	b
639	0	0	0.0000000000	0.0000000000	20100				P	4	255654.5705624120	579701.5315054250	93	b
640	0	0	0.0000000000	0.0000000000	20100				P	2	255626.0526620830	579793.4516262810	93	b
641	0	0	0.0000000000	0.0000000000	20100				P	1	255613.2698110110	579863.1187894880	93	b
642	0	0	0.0000000000	0.0000000000	20100				P	1	255590.6833586330	579883.8871158110	93	b
643	0	0	0.0000000000	0.0000000000	20100				P	3	254397.0982939900	591592.2722039240	93	b
644	0	0	0.0000000000	0.0000000000	20100				P	3	254505.0331446820	591569.7212760250	93	b
645	0	0	0.0000000000	0.0000000000	20100				P	2	254596.7169758880	591784.3743581230	93	b
646	0	0	0.0000000000	0.0000000000	20100				P	2	254516.1702021880	591782.1519052750	93	b
647	0	0	0.0000000000	0.0000000000	20100				P	0	254495.0217226030	593475.7778175060	93	b
648	0	0	0.0000000000	0.0000000000	20100	Rijkswaterstaat	RYKSWG	33	P	1	255493.5656468070	580114.8797322360	93	b
649	0	0	0.0000000000	0.0000000000	20100				P	0	254348.4124527350	591490.7814583770	93	b
650	0	0	0.0000000000	0.0000000000	20100				P	0	254345.1462425730	591504.9200445350	93	b
651	0	0	0.0000000000	0.0000000000	20100				P	0	254736.6132674720	591998.8614701450	93	b
652	0	0	0.0000000000	0.0000000000	20100				P	0	254732.8368801130	592005.5022346320	93	b
653	0	0	0.0000000000	0.0000000000	20100	Rijkswaterstaat	RYKSWG	33	P	2	254580.3078366440	593423.0807210130	93	b

Wegvakken 2														
SEGMENT_ID	TUN_FACTOR	BOOM_FACT	MAXSNELH_P	MAXS_P_DYN	MAXSNELH_V	STAGF_LV	INT_LV	INT_LV_DYN	STAGF_MV	INT_MV	STAGF_ZV	INT_ZV	STAGF_BV	INT_BV
1	1.0000000000	1.0000000000	130	0	80	0.0000000000	14105	0	0.0000000000	945	0.0000000000	858	0.0000000000	0
2	1.0000000000	1.0000000000	130	0	80	0.0000000000	15684	0	0.0000000000	1093	0.0000000000	936	0.0000000000	0
3	1.0000000000	1.0000000000	130	0	80	0.0000000000	2032	0	0.0000000000	105	0.0000000000	71	0.0000000000	0
4	1.0000000000	1.0000000000	130	0	80	0.0000000000	15247	0	0.0000000000	977	0.0000000000	850	0.0000000000	0
5	1.0000000000	1.0000000000	130	0	80	0.0000000000	1587	0	0.0000000000	146	0.0000000000	79	0.0000000000	0
6	1.0000000000	1.0000000000	130	0	80	0.0000000000	4983	0	0.0000000000	233	0.0000000000	129	0.0000000000	0
7	1.0000000000	1.0000000000	130	0	80	0.0000000000	17282	0	0.0000000000	1082	0.0000000000	920	0.0000000000	0
8	1.0000000000	1.0000000000	130	0	80	0.0000000000	1707	0	0.0000000000	104	0.0000000000	84	0.0000000000	0
9	1.0000000000	1.0000000000	130	0	80	0.0000000000	13982	0	0.0000000000	990	0.0000000000	851	0.0000000000	0
10	1.0000000000	1.0000000000	130	0	80	0.0000000000	2346	0	0.0000000000	87	0.0000000000	90	0.0000000000	0
11	1.0000000000	1.0000000000	130	0	80	0.0000000000	14938	0	0.0000000000	995	0.0000000000	830	0.0000000000	0
12	1.0000000000	1.0000000000	130	0	80	0.0000000000	1471	0	0.0000000000	136	0.0000000000	78	0.0000000000	0
13	1.0000000000	1.0000000000	130	0	80	0.0000000000	1717	0	0.0000000000	129	0.0000000000	94	0.0000000000	0
14	1.0000000000	1.0000000000	130	0	80	0.0000000000	16400	0	0.0000000000	1134	0.0000000000	906	0.0000000000	0
15	1.0000000000	1.0000000000	130	0	80	0.0000000000	15697	0	0.0000000000	1118	0.0000000000	946	0.0000000000	0
16	1.0000000000	1.0000000000	130	0	80	0.0000000000	13463	0	0.0000000000	989	0.0000000000	881	0.0000000000	0
17	1.0000000000	1.0000000000	130	0	80	0.0000000000	2210	0	0.0000000000	133	0.0000000000	63	0.0000000000	0
18	1.0000000000	1.0000000000	80	0	80	0.0000000000	2302	0	0.0000000000	245	0.0000000000	210	0.0000000000	0
19	1.0000000000	1.0000000000	130	0	80	0.0000000000	14144	0	0.0000000000	1019	0.0000000000	850	0.0000000000	0
20	1.0000000000	1.0000000000	130	0	80	0.0000000000	1472	0	0.0000000000	51	0.0000000000	62	0.0000000000	0
21	1.0000000000	1.0000000000	130	0	80	0.0000000000	14735	0	0.0000000000	1105	0.0000000000	953	0.0000000000	0
22	1.0000000000	1.0000000000	130	0	80	0.0000000000	2255	0	0.0000000000	112	0.0000000000	57	0.0000000000	0
23	1.0000000000	1.0000000000	100	0	80	0.0000000000	2333	0	0.0000000000	294	0.0000000000	164	0.0000000000	0
24	1.0000000000	1.0000000000	80	0	80	0.0000000000	2302	0	0.0000000000	245	0.0000000000	210	0.0000000000	0
25	1.0000000000	1.0000000000	130	0	80	0.0000000000	1268	0	0.0000000000	117	0.0000000000	72	0.0000000000	0
26	1.0000000000	1.0000000000	100	0	80	0.0000000000	3135	0	0.0000000000	175	0.0000000000	165	0.0000000000	0
27	1.0000000000	1.0000000000	80	0	80	0.0000000000	2848	0	0.0000000000	311	0.0000000000	173	0.0000000000	0
28	1.0000000000	1.0000000000	100	0	80	0.0000000000	2834	0	0.0000000000	246	0.0000000000	211	0.0000000000	0
29	1.0000000000	1.0000000000	80	0	80	0.0000000000	2333	0	0.0000000000	294	0.0000000000	164	0.0000000000	0
30	1.0000000000	1.0000000000	80	0	80	0.0000000000	2834	0	0.0000000000	246	0.0000000000	211	0.0000000000	0
31	1.0000000000	1.0000000000	130	0	80	0.0000000000	645	0	0.0000000000	39	0.0000000000	32	0.0000000000	0
32	1.0000000000	1.0000000000	130	0	80	0.0000000000	4303	0	0.0000000000	457	0.0000000000	342	0.0000000000	0
33	1.0000000000	1.0000000000	100	0	80	0.0000000000	901	0	0.0000000000	14	0.0000000000	12	0.0000000000	0
34	1.0000000000	1.0000000000	100	0	80	0.0000000000	3102	0	0.0000000000	227	0.0000000000	153	0.0000000000	0
35	1.0000000000	1.0000000000	100	0	80	0.0000000000	5391	0	0.0000000000	385	0.0000000000	340	0.0000000000	0
36	1.0000000000	1.0000000000	100	0	80	0.0000000000	5391	0	0.0000000000	385	0.0000000000	340	0.0000000000	0
37	1.0000000000	1.0000000000	100	0	80	0.0000000000	2848	0	0.0000000000	311	0.0000000000	173	0.0000000000	0
38	1.0000000000	1.0000000000	100	0	80	0.0000000000	5391	0	0.0000000000	385	0.0000000000	340	0.0000000000	0
39	1.0000000000	1.0000000000	100	0	80	0.0000000000	2848	0	0.0000000000	311	0.0000000000	173	0.0000000000	0
40	1.0000000000	1.0000000000	100	0	80	0.0000000000	2229	0	0.0000000000	209	0.0000000000	177	0.0000000000	0
41	1.0000000000	1.0000000000	100	0	80	0.0000000000	698	0	0.0000000000	49	0.0000000000	28	0.0000000000	0
42	1.0000000000	1.0000000000	100	0	80	0.0000000000	3135	0	0.0000000000	175	0.0000000000	165	0.0000000000	0
43	1.0000000000	1.0000000000	100	0	80	0.0000000000	508	0	0.0000000000	38	0.0000000000	45	0.0000000000	0
44	1.0000000000	1.0000000000	100	0	80	0.0000000000	3102	0	0.0000000000	227	0.0000000000	153	0.0000000000	0
45	1.0000000000	1.0000000000	100	0	80	0.0000000000	1797	0	0.0000000000	110	0.0000000000	104	0.0000000000	0
46	1.0000000000	1.0000000000	100	0	80	0.0000000000	6110	0	0.0000000000	459	0.0000000000	401	0.0000000000	0
47	1.0000000000	1.0000000000	100	0	80	0.0000000000	6110	0	0.0000000000	459	0.0000000000	401	0.0000000000	0
48	1.0000000000	1.0000000000	100	0	80	0.0000000000	961	0	0.0000000000	14	0.0000000000	17	0.0000000000	0
49	1.0000000000	1.0000000000	100	0	80	0.0000000000	1679	0	0.0000000000	89	0.0000000000	80	0.0000000000	0
50	1.0000000000	1.0000000000	100	0	80	0.0000000000	901	0	0.0000000000	14	0.0000000000	12	0.0000000000	0
51	1.0000000000	1.0000000000	100	0	80	0.0000000000	5371	0	0.0000000000	447	0.0000000000	301	0.0000000000	0
52	1.0000000000	1.0000000000	100	0	80	0.0000000000	4430	0	0.0000000000	369	0.0000000000	322	0.0000000000	0
53	1.0000000000	1.0000000000	100	0	80	0.0000000000	961	0	0.0000000000	14	0.0000000000	17	0.0000000000	0

SEGMENT_ID	TUN_FACTOR	BOOM_FACT	MAXSNELH_P	MAXS_P_DYN	MAXSNELH_V	STAGF_LV	INT_LV	INT_LV_DYN	STAGF_MV	INT_MV	STAGF_ZV	INT_ZV	STAGF_BV	INT_BV
54	1.0000000000	1.0000000000	100	0	80	0.0000000000	4827	0	0.0000000000	492	0.0000000000	508	0.0000000000	0
55	1.0000000000	1.0000000000	100	0	80	0.0000000000	665	0	0.0000000000	86	0.0000000000	120	0.0000000000	0
56	1.0000000000	1.0000000000	100	0	80	0.0000000000	5507	0	0.0000000000	521	0.0000000000	535	0.0000000000	0
57	1.0000000000	1.0000000000	100	0	80	0.0000000000	438	0	0.0000000000	24	0.0000000000	28	0.0000000000	0
58	1.0000000000	1.0000000000	100	0	80	0.0000000000	682	0	0.0000000000	25	0.0000000000	31	0.0000000000	0
59	1.0000000000	1.0000000000	100	0	80	0.0000000000	5628	0	0.0000000000	574	0.0000000000	661	0.0000000000	0
60	1.0000000000	1.0000000000	100	0	80	0.0000000000	994	0	0.0000000000	125	0.0000000000	108	0.0000000000	0
61	1.0000000000	1.0000000000	130	0	80	0.0000000000	11304	0	0.0000000000	682	0.0000000000	705	0.0000000000	0
62	1.0000000000	1.0000000000	100	0	80	0.0000000000	3549	0	0.0000000000	346	0.0000000000	287	0.0000000000	0
63	1.0000000000	1.0000000000	100	0	80	0.0000000000	2659	0	0.0000000000	347	0.0000000000	366	0.0000000000	0
64	1.0000000000	1.0000000000	80	0	80	0.0000000000	11334	0	0.0000000000	909	0.0000000000	773	0.0000000000	0
65	1.0000000000	1.0000000000	100	0	80	0.0000000000	1538	0	0.0000000000	135	0.0000000000	131	0.0000000000	0
66	1.0000000000	1.0000000000	100	0	80	0.0000000000	6929	0	0.0000000000	637	0.0000000000	649	0.0000000000	0
67	1.0000000000	1.0000000000	130	0	80	0.0000000000	1946	0	0.0000000000	205	0.0000000000	165	0.0000000000	0
68	1.0000000000	1.0000000000	100	0	80	0.0000000000	606	0	0.0000000000	20	0.0000000000	25	0.0000000000	0
69	1.0000000000	1.0000000000	80	0	80	0.0000000000	9139	0	0.0000000000	793	0.0000000000	463	0.0000000000	0
70	1.0000000000	1.0000000000	100	0	80	0.0000000000	609	0	0.0000000000	16	0.0000000000	15	0.0000000000	0
71	1.0000000000	1.0000000000	100	0	80	0.0000000000	7176	0	0.0000000000	597	0.0000000000	561	0.0000000000	0
72	1.0000000000	1.0000000000	100	0	80	0.0000000000	534	0	0.0000000000	16	0.0000000000	19	0.0000000000	0
73	1.0000000000	1.0000000000	100	0	80	0.0000000000	1448	0	0.0000000000	174	0.0000000000	144	0.0000000000	0
74	1.0000000000	1.0000000000	130	0	80	0.0000000000	12298	0	0.0000000000	798	0.0000000000	811	0.0000000000	0
75	1.0000000000	1.0000000000	130	0	80	0.0000000000	9421	0	0.0000000000	625	0.0000000000	671	0.0000000000	0
76	1.0000000000	1.0000000000	130	0	80	0.0000000000	2504	0	0.0000000000	142	0.0000000000	114	0.0000000000	0
77	1.0000000000	1.0000000000	130	0	80	0.0000000000	10424	0	0.0000000000	806	0.0000000000	852	0.0000000000	0
78	1.0000000000	1.0000000000	130	0	80	0.0000000000	1003	0	0.0000000000	192	0.0000000000	185	0.0000000000	0
79	1.0000000000	1.0000000000	130	0	80	0.0000000000	9573	0	0.0000000000	663	0.0000000000	702	0.0000000000	0
80	1.0000000000	1.0000000000	130	0	80	0.0000000000	886	0	0.0000000000	203	0.0000000000	173	0.0000000000	0
81	1.0000000000	1.0000000000	130	0	80	0.0000000000	10460	0	0.0000000000	857	0.0000000000	881	0.0000000000	0
82	1.0000000000	1.0000000000	130	0	80	0.0000000000	2856	0	0.0000000000	176	0.0000000000	92	0.0000000000	0
83	1.0000000000	1.0000000000	130	0	80	0.0000000000	7551	0	0.0000000000	642	0.0000000000	749	0.0000000000	0
84	1.0000000000	1.0000000000	130	0	80	0.0000000000	944	0	0.0000000000	5	0.0000000000	5	0.0000000000	0
85	1.0000000000	1.0000000000	130	0	80	0.0000000000	2923	0	0.0000000000	147	0.0000000000	80	0.0000000000	0
86	1.0000000000	1.0000000000	130	0	80	0.0000000000	7535	0	0.0000000000	715	0.0000000000	798	0.0000000000	0
87	1.0000000000	1.0000000000	130	0	80	0.0000000000	954	0	0.0000000000	1	0.0000000000	2	0.0000000000	0
88	1.0000000000	1.0000000000	130	0	80	0.0000000000	8492	0	0.0000000000	647	0.0000000000	756	0.0000000000	0
89	1.0000000000	1.0000000000	130	0	80	0.0000000000	4146	0	0.0000000000	401	0.0000000000	551	0.0000000000	0
90	1.0000000000	1.0000000000	130	0	80	0.0000000000	4383	0	0.0000000000	282	0.0000000000	174	0.0000000000	0
91	1.0000000000	1.0000000000	130	0	80	0.0000000000	8491	0	0.0000000000	716	0.0000000000	799	0.0000000000	0
92	1.0000000000	1.0000000000	130	0	80	0.0000000000	4181	0	0.0000000000	391	0.0000000000	586	0.0000000000	0
93	1.0000000000	1.0000000000	130	0	80	0.0000000000	4321	0	0.0000000000	340	0.0000000000	199	0.0000000000	0
94	1.0000000000	1.0000000000	100	0	80	0.0000000000	3650	0	0.0000000000	374	0.0000000000	364	0.0000000000	0
95	1.0000000000	1.0000000000	100	0	80	0.0000000000	1152	0	0.0000000000	36	0.0000000000	32	0.0000000000	0
96	1.0000000000	1.0000000000	100	0	80	0.0000000000	4763	0	0.0000000000	422	0.0000000000	500	0.0000000000	0
97	1.0000000000	1.0000000000	130	0	80	0.0000000000	4881	0	0.0000000000	499	0.0000000000	369	0.0000000000	0
98	1.0000000000	1.0000000000	100	0	80	0.0000000000	3996	0	0.0000000000	344	0.0000000000	420	0.0000000000	0
99	1.0000000000	1.0000000000	100	0	80	0.0000000000	697	0	0.0000000000	87	0.0000000000	71	0.0000000000	0
100	1.0000000000	1.0000000000	100	0	80	0.0000000000	8306	0	0.0000000000	789	0.0000000000	771	0.0000000000	0
101	1.0000000000	1.0000000000	130	0	80	0.0000000000	15626	0	0.0000000000	1080	0.0000000000	904	0.0000000000	0
102	1.0000000000	1.0000000000	130	0	80	0.0000000000	1111	0	0.0000000000	75	0.0000000000	121	0.0000000000	0
103	1.0000000000	1.0000000000	130	0	80	0.0000000000	10196	0	0.0000000000	629	0.0000000000	565	0.0000000000	0
104	1.0000000000	1.0000000000	130	0	80	0.0000000000	1342	0	0.0000000000	127	0.0000000000	102	0.0000000000	0
105	1.0000000000	1.0000000000	130	0	80	0.0000000000	9898	0	0.0000000000	615	0.0000000000	579	0.0000000000	0
106	1.0000000000	1.0000000000	130	0	80	0.0000000000	645	0	0.0000000000	39	0.0000000000	32	0.0000000000	0
107	1.0000000000	1.0000000000	130	0	80	0.0000000000	697	0	0.0000000000	87	0.0000000000	71	0.0000000000	0

SEGMENT_ID	TUN_FACTOR	BOOM_FACT	MAXSNELH_P	MAXS_P_DYN	MAXSNELH_V	STAGF_LV	INT_LV	INT_LV_DYN	STAGF_MV	INT_MV	STAGF_ZV	INT_ZV	STAGF_BV	INT_BV
108	1.0000000000	1.0000000000	100	0	80	0.0000000000	2986	0	0.0000000000	303	0.0000000000	260	0.0000000000	0
109	1.0000000000	1.0000000000	100	0	80	0.0000000000	5618	0	0.0000000000	465	0.0000000000	447	0.0000000000	0
110	1.0000000000	1.0000000000	100	0	80	0.0000000000	7464	0	0.0000000000	655	0.0000000000	666	0.0000000000	0
111	1.0000000000	1.0000000000	100	0	80	0.0000000000	8608	0	0.0000000000	767	0.0000000000	708	0.0000000000	0
112	1.0000000000	1.0000000000	80	0	80	0.0000000000	8865	0	0.0000000000	897	0.0000000000	525	0.0000000000	0
113	1.0000000000	1.0000000000	80	0	80	0.0000000000	9592	0	0.0000000000	845	0.0000000000	494	0.0000000000	0
114	1.0000000000	1.0000000000	80	0	80	0.0000000000	10691	0	0.0000000000	981	0.0000000000	574	0.0000000000	0
115	1.0000000000	1.0000000000	80	0	80	0.0000000000	8929	0	0.0000000000	830	0.0000000000	485	0.0000000000	0
116	1.0000000000	1.0000000000	80	0	80	0.0000000000	7322	0	0.0000000000	716	0.0000000000	419	0.0000000000	0
117	1.0000000000	1.0000000000	100	0	80	0.0000000000	5258	0	0.0000000000	409	0.0000000000	333	0.0000000000	0
118	1.0000000000	1.0000000000	130	0	80	0.0000000000	11922	0	0.0000000000	769	0.0000000000	783	0.0000000000	0
119	1.0000000000	1.0000000000	100	0	80	0.0000000000	2877	0	0.0000000000	311	0.0000000000	297	0.0000000000	0
120	1.0000000000	1.0000000000	100	0	80	0.0000000000	2632	0	0.0000000000	211	0.0000000000	237	0.0000000000	0
121	1.0000000000	1.0000000000	100	0	80	0.0000000000	7886	0	0.0000000000	613	0.0000000000	577	0.0000000000	0
122	1.0000000000	1.0000000000	100	0	80	0.0000000000	2988	0	0.0000000000	232	0.0000000000	294	0.0000000000	0
123	1.0000000000	1.0000000000	100	0	80	0.0000000000	4557	0	0.0000000000	436	0.0000000000	371	0.0000000000	0
124	1.0000000000	1.0000000000	100	0	80	0.0000000000	4887	0	0.0000000000	531	0.0000000000	620	0.0000000000	0
125	1.0000000000	1.0000000000	100	0	80	0.0000000000	740	0	0.0000000000	44	0.0000000000	39	0.0000000000	0
126	1.0000000000	1.0000000000	100	0	80	0.0000000000	5419	0	0.0000000000	456	0.0000000000	336	0.0000000000	0
127	1.0000000000	1.0000000000	100	0	80	0.0000000000	4303	0	0.0000000000	457	0.0000000000	342	0.0000000000	0
128	1.0000000000	1.0000000000	100	0	80	0.0000000000	1249	0	0.0000000000	117	0.0000000000	94	0.0000000000	0
129	1.0000000000	1.0000000000	100	0	80	0.0000000000	4341	0	0.0000000000	404	0.0000000000	309	0.0000000000	0
130	1.0000000000	1.0000000000	80	0	80	0.0000000000	8929	0	0.0000000000	830	0.0000000000	485	0.0000000000	0
131	1.0000000000	1.0000000000	130	0	80	0.0000000000	2723	0	0.0000000000	135	0.0000000000	113	0.0000000000	0
132	1.0000000000	1.0000000000	100	0	80	0.0000000000	4080	0	0.0000000000	450	0.0000000000	376	0.0000000000	0
133	1.0000000000	1.0000000000	100	0	80	0.0000000000	4070	0	0.0000000000	450	0.0000000000	376	0.0000000000	0
134	1.0000000000	1.0000000000	100	0	80	0.0000000000	1165	0	0.0000000000	139	0.0000000000	122	0.0000000000	0
135	1.0000000000	1.0000000000	100	0	80	0.0000000000	232	0	0.0000000000	4	0.0000000000	5	0.0000000000	0
136	1.0000000000	1.0000000000	100	0	80	0.0000000000	4537	0	0.0000000000	470	0.0000000000	395	0.0000000000	0
137	1.0000000000	1.0000000000	100	0	80	0.0000000000	4537	0	0.0000000000	470	0.0000000000	395	0.0000000000	0
138	1.0000000000	1.0000000000	100	0	80	0.0000000000	6070	0	0.0000000000	546	0.0000000000	393	0.0000000000	0
139	1.0000000000	1.0000000000	100	0	80	0.0000000000	4942	0	0.0000000000	321	0.0000000000	268	0.0000000000	0
140	1.0000000000	1.0000000000	100	0	80	0.0000000000	5785	0	0.0000000000	515	0.0000000000	430	0.0000000000	0
141	1.0000000000	1.0000000000	100	0	80	0.0000000000	5785	0	0.0000000000	515	0.0000000000	430	0.0000000000	0
142	1.0000000000	1.0000000000	100	0	80	0.0000000000	5785	0	0.0000000000	515	0.0000000000	430	0.0000000000	0
143	1.0000000000	1.0000000000	100	0	80	0.0000000000	5785	0	0.0000000000	515	0.0000000000	430	0.0000000000	0
144	1.0000000000	1.0000000000	100	0	80	0.0000000000	5915	0	0.0000000000	535	0.0000000000	436	0.0000000000	0
145	1.0000000000	1.0000000000	100	0	80	0.0000000000	5785	0	0.0000000000	515	0.0000000000	430	0.0000000000	0
146	1.0000000000	1.0000000000	100	0	80	0.0000000000	5785	0	0.0000000000	515	0.0000000000	430	0.0000000000	0
147	1.0000000000	1.0000000000	100	0	80	0.0000000000	3546	0	0.0000000000	379	0.0000000000	317	0.0000000000	0
148	1.0000000000	1.0000000000	100	0	80	0.0000000000	2331	0	0.0000000000	106	0.0000000000	127	0.0000000000	0
149	1.0000000000	1.0000000000	100	0	80	0.0000000000	5915	0	0.0000000000	535	0.0000000000	436	0.0000000000	0
150	1.0000000000	1.0000000000	100	0	80	0.0000000000	3546	0	0.0000000000	379	0.0000000000	317	0.0000000000	0
151	1.0000000000	1.0000000000	100	0	80	0.0000000000	4395	0	0.0000000000	406	0.0000000000	371	0.0000000000	0
152	1.0000000000	1.0000000000	100	0	80	0.0000000000	4395	0	0.0000000000	406	0.0000000000	371	0.0000000000	0
153	1.0000000000	1.0000000000	100	0	80	0.0000000000	4305	0	0.0000000000	455	0.0000000000	380	0.0000000000	0
154	1.0000000000	1.0000000000	100	0	80	0.0000000000	4305	0	0.0000000000	455	0.0000000000	380	0.0000000000	0
155	1.0000000000	1.0000000000	100	0	80	0.0000000000	4070	0	0.0000000000	450	0.0000000000	376	0.0000000000	0
156	1.0000000000	1.0000000000	100	0	80	0.0000000000	465	0	0.0000000000	17	0.0000000000	21	0.0000000000	0
157	1.0000000000	1.0000000000	100	0	80	0.0000000000	244	0	0.0000000000	3	0.0000000000	3	0.0000000000	0
158	1.0000000000	1.0000000000	100	0	80	0.0000000000	4145	0	0.0000000000	403	0.0000000000	368	0.0000000000	0
159	1.0000000000	1.0000000000	100	0	80	0.0000000000	4743	0	0.0000000000	427	0.0000000000	390	0.0000000000	0
160	1.0000000000	1.0000000000	100	0	80	0.0000000000	2331	0	0.0000000000	106	0.0000000000	127	0.0000000000	0
161	1.0000000000	1.0000000000	100	0	80	0.0000000000	4341	0	0.0000000000	404	0.0000000000	309	0.0000000000	0

SEGMENT_ID	TUN_FACTOR	BOOM_FACT	MAXSNELH_P	MAXS_P_DYN	MAXSNELH_V	STAGF_LV	INT_LV	INT_LV_DYN	STAGF_MV	INT_MV	STAGF_ZV	INT_ZV	STAGF_BV	INT_BV
162	1.0000000000	1.0000000000	100	0	80	0.0000000000	4537	0	0.0000000000	470	0.0000000000	395	0.0000000000	0
163	1.0000000000	1.0000000000	100	0	80	0.0000000000	4743	0	0.0000000000	427	0.0000000000	390	0.0000000000	0
164	1.0000000000	1.0000000000	100	0	80	0.0000000000	4743	0	0.0000000000	427	0.0000000000	390	0.0000000000	0
165	1.0000000000	1.0000000000	100	0	80	0.0000000000	2479	0	0.0000000000	141	0.0000000000	108	0.0000000000	0
166	1.0000000000	1.0000000000	100	0	80	0.0000000000	4145	0	0.0000000000	403	0.0000000000	368	0.0000000000	0
167	1.0000000000	1.0000000000	100	0	80	0.0000000000	4395	0	0.0000000000	406	0.0000000000	371	0.0000000000	0
168	1.0000000000	1.0000000000	100	0	80	0.0000000000	4395	0	0.0000000000	406	0.0000000000	371	0.0000000000	0
169	1.0000000000	1.0000000000	100	0	80	0.0000000000	4305	0	0.0000000000	455	0.0000000000	380	0.0000000000	0
170	1.0000000000	1.0000000000	100	0	80	0.0000000000	4305	0	0.0000000000	455	0.0000000000	380	0.0000000000	0
171	1.0000000000	1.0000000000	100	0	80	0.0000000000	811	0	0.0000000000	56	0.0000000000	49	0.0000000000	0
172	1.0000000000	1.0000000000	50	0	50	0.0000000000	1196	0	0.0000000000	30	0.0000000000	17	0.0000000000	0
173	1.0000000000	1.0000000000	50	0	50	0.0000000000	1013	0	0.0000000000	33	0.0000000000	14	0.0000000000	0
174	1.0000000000	1.0000000000	50	0	50	0.0000000000	1616	0	0.0000000000	62	0.0000000000	26	0.0000000000	0
175	1.0000000000	1.0000000000	50	0	50	0.0000000000	1030	0	0.0000000000	27	0.0000000000	12	0.0000000000	0
176	1.0000000000	1.0000000000	50	0	50	0.0000000000	1415	0	0.0000000000	49	0.0000000000	21	0.0000000000	0
177	1.0000000000	1.0000000000	50	0	50	0.0000000000	2175	0	0.0000000000	95	0.0000000000	40	0.0000000000	0
178	1.0000000000	1.0000000000	50	0	50	0.0000000000	1847	0	0.0000000000	76	0.0000000000	33	0.0000000000	0
179	1.0000000000	1.0000000000	50	0	50	0.0000000000	2314	0	0.0000000000	111	0.0000000000	65	0.0000000000	0
180	1.0000000000	1.0000000000	50	0	50	0.0000000000	2314	0	0.0000000000	111	0.0000000000	65	0.0000000000	0
181	1.0000000000	1.0000000000	50	0	50	0.0000000000	696	0	0.0000000000	23	0.0000000000	14	0.0000000000	0
182	1.0000000000	1.0000000000	50	0	50	0.0000000000	1618	0	0.0000000000	88	0.0000000000	51	0.0000000000	0
183	1.0000000000	1.0000000000	50	0	50	0.0000000000	1985	0	0.0000000000	94	0.0000000000	55	0.0000000000	0
184	1.0000000000	1.0000000000	50	0	50	0.0000000000	3027	0	0.0000000000	153	0.0000000000	90	0.0000000000	0
185	1.0000000000	1.0000000000	50	0	50	0.0000000000	1618	0	0.0000000000	88	0.0000000000	51	0.0000000000	0
186	1.0000000000	1.0000000000	50	0	50	0.0000000000	3027	0	0.0000000000	153	0.0000000000	90	0.0000000000	0
187	1.0000000000	1.0000000000	50	0	50	0.0000000000	1618	0	0.0000000000	88	0.0000000000	51	0.0000000000	0
188	1.0000000000	1.0000000000	50	0	50	0.0000000000	3336	0	0.0000000000	222	0.0000000000	130	0.0000000000	0
189	1.0000000000	1.0000000000	50	0	50	0.0000000000	652	0	0.0000000000	37	0.0000000000	21	0.0000000000	0
190	1.0000000000	1.0000000000	100	0	80	0.0000000000	2684	0	0.0000000000	186	0.0000000000	109	0.0000000000	0
191	1.0000000000	1.0000000000	50	0	50	0.0000000000	2428	0	0.0000000000	143	0.0000000000	84	0.0000000000	0
192	1.0000000000	1.0000000000	50	0	50	0.0000000000	3027	0	0.0000000000	153	0.0000000000	90	0.0000000000	0
193	1.0000000000	1.0000000000	50	0	50	0.0000000000	1717	0	0.0000000000	134	0.0000000000	79	0.0000000000	0
194	1.0000000000	1.0000000000	100	0	80	0.0000000000	2573	0	0.0000000000	160	0.0000000000	94	0.0000000000	0
195	1.0000000000	1.0000000000	100	0	80	0.0000000000	5915	0	0.0000000000	535	0.0000000000	436	0.0000000000	0
196	1.0000000000	1.0000000000	100	0	80	0.0000000000	811	0	0.0000000000	56	0.0000000000	49	0.0000000000	0
197	1.0000000000	1.0000000000	100	0	80	0.0000000000	809	0	0.0000000000	44	0.0000000000	41	0.0000000000	0
198	1.0000000000	1.0000000000	100	0	80	0.0000000000	2331	0	0.0000000000	106	0.0000000000	127	0.0000000000	0
199	1.0000000000	1.0000000000	100	0	80	0.0000000000	5915	0	0.0000000000	535	0.0000000000	436	0.0000000000	0
200	1.0000000000	1.0000000000	100	0	80	0.0000000000	5915	0	0.0000000000	535	0.0000000000	436	0.0000000000	0
201	1.0000000000	1.0000000000	100	0	80	0.0000000000	5915	0	0.0000000000	535	0.0000000000	436	0.0000000000	0
202	1.0000000000	1.0000000000	80	0	80	0.0000000000	456	0	0.0000000000	57	0.0000000000	44	0.0000000000	0
203	1.0000000000	1.0000000000	80	0	80	0.0000000000	401	0	0.0000000000	63	0.0000000000	53	0.0000000000	0
204	1.0000000000	1.0000000000	80	0	80	0.0000000000	2144	0	0.0000000000	351	0.0000000000	206	0.0000000000	0
205	1.0000000000	1.0000000000	80	0	80	0.0000000000	2198	0	0.0000000000	427	0.0000000000	250	0.0000000000	0
206	1.0000000000	1.0000000000	80	0	80	0.0000000000	1037	0	0.0000000000	234	0.0000000000	137	0.0000000000	0
207	1.0000000000	1.0000000000	80	0	80	0.0000000000	1429	0	0.0000000000	167	0.0000000000	98	0.0000000000	0
208	1.0000000000	1.0000000000	80	0	80	0.0000000000	2461	0	0.0000000000	396	0.0000000000	231	0.0000000000	0
209	1.0000000000	1.0000000000	80	0	80	0.0000000000	1037	0	0.0000000000	234	0.0000000000	137	0.0000000000	0
210	1.0000000000	1.0000000000	80	0	80	0.0000000000	2257	0	0.0000000000	384	0.0000000000	224	0.0000000000	0
211	1.0000000000	1.0000000000	80	0	80	0.0000000000	2311	0	0.0000000000	374	0.0000000000	219	0.0000000000	0
212	1.0000000000	1.0000000000	80	0	80	0.0000000000	1429	0	0.0000000000	167	0.0000000000	98	0.0000000000	0
213	1.0000000000	1.0000000000	100	0	80	0.0000000000	4938	0	0.0000000000	320	0.0000000000	260	0.0000000000	0
214	1.0000000000	1.0000000000	100	0	80	0.0000000000	977	0	0.0000000000	215	0.0000000000	176	0.0000000000	0
215	1.0000000000	1.0000000000	100	0	80	0.0000000000	843	0	0.0000000000	194	0.0000000000	162	0.0000000000	0

SEGMENT_ID	TUN_FACTOR	BOOM_FACT	MAXSNELH_P	MAXS_P_DYN	MAXSNELH_V	STAGF_LV	INT_LV	INT_LV_DYN	STAGF_MV	INT_MV	STAGF_ZV	INT_ZV	STAGF_BV	INT_BV
216	1.0000000000	1.0000000000	100	0	80	0.0000000000	977	0	0.0000000000	215	0.0000000000	176	0.0000000000	0
217	1.0000000000	1.0000000000	100	0	80	0.0000000000	843	0	0.0000000000	194	0.0000000000	162	0.0000000000	0
218	1.0000000000	1.0000000000	100	0	80	0.0000000000	1105	0	0.0000000000	198	0.0000000000	143	0.0000000000	0
219	1.0000000000	1.0000000000	100	0	80	0.0000000000	1105	0	0.0000000000	198	0.0000000000	143	0.0000000000	0
220	1.0000000000	1.0000000000	100	0	80	0.0000000000	1165	0	0.0000000000	139	0.0000000000	122	0.0000000000	0
221	1.0000000000	1.0000000000	100	0	80	0.0000000000	6070	0	0.0000000000	546	0.0000000000	393	0.0000000000	0
222	1.0000000000	1.0000000000	100	0	80	0.0000000000	6110	0	0.0000000000	459	0.0000000000	401	0.0000000000	0
223	1.0000000000	1.0000000000	100	0	80	0.0000000000	6070	0	0.0000000000	546	0.0000000000	393	0.0000000000	0
224	1.0000000000	1.0000000000	100	0	80	0.0000000000	6110	0	0.0000000000	459	0.0000000000	401	0.0000000000	0
225	1.0000000000	1.0000000000	100	0	80	0.0000000000	6110	0	0.0000000000	459	0.0000000000	401	0.0000000000	0
226	1.0000000000	1.0000000000	100	0	80	0.0000000000	6070	0	0.0000000000	546	0.0000000000	393	0.0000000000	0
227	1.0000000000	1.0000000000	100	0	80	0.0000000000	6110	0	0.0000000000	459	0.0000000000	401	0.0000000000	0
228	1.0000000000	1.0000000000	100	0	80	0.0000000000	6070	0	0.0000000000	546	0.0000000000	393	0.0000000000	0
229	1.0000000000	1.0000000000	100	0	80	0.0000000000	6110	0	0.0000000000	459	0.0000000000	401	0.0000000000	0
230	1.0000000000	1.0000000000	100	0	80	0.0000000000	5371	0	0.0000000000	447	0.0000000000	301	0.0000000000	0
231	1.0000000000	1.0000000000	100	0	80	0.0000000000	2336	0	0.0000000000	248	0.0000000000	138	0.0000000000	0
232	1.0000000000	1.0000000000	100	0	80	0.0000000000	2848	0	0.0000000000	311	0.0000000000	173	0.0000000000	0
233	1.0000000000	1.0000000000	100	0	80	0.0000000000	2834	0	0.0000000000	246	0.0000000000	211	0.0000000000	0
234	1.0000000000	1.0000000000	100	0	80	0.0000000000	2848	0	0.0000000000	311	0.0000000000	173	0.0000000000	0
235	1.0000000000	1.0000000000	80	0	80	0.0000000000	204	0	0.0000000000	23	0.0000000000	10	0.0000000000	0
236	1.0000000000	1.0000000000	50	0	50	0.0000000000	87	0	0.0000000000	2	0.0000000000	1	0.0000000000	0
237	1.0000000000	1.0000000000	80	0	80	0.0000000000	1210	0	0.0000000000	27	0.0000000000	11	0.0000000000	0
238	1.0000000000	1.0000000000	80	0	80	0.0000000000	120	0	0.0000000000	10	0.0000000000	4	0.0000000000	0
239	1.0000000000	1.0000000000	80	0	80	0.0000000000	159	0	0.0000000000	29	0.0000000000	13	0.0000000000	0
240	1.0000000000	1.0000000000	80	0	80	0.0000000000	1230	0	0.0000000000	12	0.0000000000	5	0.0000000000	0
241	1.0000000000	1.0000000000	80	0	80	0.0000000000	1129	0	0.0000000000	15	0.0000000000	7	0.0000000000	0
242	1.0000000000	1.0000000000	100	0	80	0.0000000000	2684	0	0.0000000000	186	0.0000000000	109	0.0000000000	0
243	1.0000000000	1.0000000000	100	0	80	0.0000000000	2573	0	0.0000000000	160	0.0000000000	94	0.0000000000	0
244	1.0000000000	1.0000000000	80	0	80	0.0000000000	2466	0	0.0000000000	81	0.0000000000	34	0.0000000000	0
245	1.0000000000	1.0000000000	80	0	80	0.0000000000	1149	0	0.0000000000	6	0.0000000000	3	0.0000000000	0
246	1.0000000000	1.0000000000	80	0	80	0.0000000000	2509	0	0.0000000000	70	0.0000000000	30	0.0000000000	0
247	1.0000000000	1.0000000000	80	0	80	0.0000000000	2522	0	0.0000000000	61	0.0000000000	26	0.0000000000	0
248	1.0000000000	1.0000000000	80	0	80	0.0000000000	806	0	0.0000000000	77	0.0000000000	33	0.0000000000	0
249	1.0000000000	1.0000000000	80	0	80	0.0000000000	846	0	0.0000000000	57	0.0000000000	25	0.0000000000	0
250	1.0000000000	1.0000000000	50	0	50	0.0000000000	806	0	0.0000000000	77	0.0000000000	33	0.0000000000	0
251	1.0000000000	1.0000000000	50	0	50	0.0000000000	846	0	0.0000000000	57	0.0000000000	25	0.0000000000	0
252	1.0000000000	1.0000000000	50	0	50	0.0000000000	2296	0	0.0000000000	98	0.0000000000	58	0.0000000000	0
253	1.0000000000	1.0000000000	50	0	50	0.0000000000	1588	0	0.0000000000	73	0.0000000000	43	0.0000000000	0
254	1.0000000000	1.0000000000	50	0	50	0.0000000000	3623	0	0.0000000000	191	0.0000000000	111	0.0000000000	0
255	1.0000000000	1.0000000000	30	0	30	0.0000000000	255	0	0.0000000000	1	0.0000000000	0	0.0000000000	0
256	1.0000000000	1.0000000000	30	0	30	0.0000000000	2657	0	0.0000000000	25	0.0000000000	10	0.0000000000	0
257	1.0000000000	1.0000000000	30	0	30	0.0000000000	0	0	0.0000000000	0	0.0000000000	0	0.0000000000	0
258	1.0000000000	1.0000000000	30	0	30	0.0000000000	246	0	0.0000000000	0	0.0000000000	0	0.0000000000	0
259	1.0000000000	1.0000000000	30	0	30	0.0000000000	2	0	0.0000000000	0	0.0000000000	0	0.0000000000	0
260	1.0000000000	1.0000000000	50	0	50	0.0000000000	1210	0	0.0000000000	29	0.0000000000	12	0.0000000000	0
261	1.0000000000	1.0000000000	50	0	50	0.0000000000	419	0	0.0000000000	13	0.0000000000	6	0.0000000000	0
262	1.0000000000	1.0000000000	50	0	50	0.0000000000	1661	0	0.0000000000	27	0.0000000000	12	0.0000000000	0
263	1.0000000000	1.0000000000	50	0	50	0.0000000000	2469	0	0.0000000000	172	0.0000000000	73	0.0000000000	0
264	1.0000000000	1.0000000000	30	0	30	0.0000000000	3268	0	0.0000000000	215	0.0000000000	92	0.0000000000	0
265	1.0000000000	1.0000000000	50	0	50	0.0000000000	1897	0	0.0000000000	29	0.0000000000	13	0.0000000000	0
266	1.0000000000	1.0000000000	50	0	50	0.0000000000	1661	0	0.0000000000	25	0.0000000000	14	0.0000000000	0
267	1.0000000000	1.0000000000	50	0	50	0.0000000000	164	0	0.0000000000	8	0.0000000000	3	0.0000000000	0
268	1.0000000000	1.0000000000	50	0	50	0.0000000000	2308	0	0.0000000000	200	0.0000000000	85	0.0000000000	0
269	1.0000000000	1.0000000000	30	0	30	0.0000000000	3194	0	0.0000000000	185	0.0000000000	79	0.0000000000	0

SEGMENT_ID	TUN_FACTOR	BOOM_FACT	MAXSNELH_P	MAXS_P_DYN	MAXSNELH_V	STAGF_LV	INT_LV	INT_LV_DYN	STAGF_MV	INT_MV	STAGF_ZV	INT_ZV	STAGF_BV	INT_BV
270	1.0000000000	1.0000000000	50	0	50	0.0000000000	3268	0	0.0000000000	194	0.0000000000	113	0.0000000000	0
271	1.0000000000	1.0000000000	50	0	50	0.0000000000	2439	0	0.0000000000	103	0.0000000000	61	0.0000000000	0
272	1.0000000000	1.0000000000	50	0	50	0.0000000000	1258	0	0.0000000000	115	0.0000000000	67	0.0000000000	0
273	1.0000000000	1.0000000000	50	0	50	0.0000000000	1588	0	0.0000000000	73	0.0000000000	43	0.0000000000	0
274	1.0000000000	1.0000000000	50	0	50	0.0000000000	2439	0	0.0000000000	103	0.0000000000	61	0.0000000000	0
275	1.0000000000	1.0000000000	50	0	50	0.0000000000	3194	0	0.0000000000	167	0.0000000000	97	0.0000000000	0
276	1.0000000000	1.0000000000	50	0	50	0.0000000000	3697	0	0.0000000000	218	0.0000000000	127	0.0000000000	0
277	1.0000000000	1.0000000000	50	0	50	0.0000000000	1588	0	0.0000000000	73	0.0000000000	43	0.0000000000	0
278	1.0000000000	1.0000000000	50	0	50	0.0000000000	2439	0	0.0000000000	103	0.0000000000	61	0.0000000000	0
279	1.0000000000	1.0000000000	50	0	50	0.0000000000	3885	0	0.0000000000	172	0.0000000000	101	0.0000000000	0
280	1.0000000000	1.0000000000	50	0	50	0.0000000000	531	0	0.0000000000	29	0.0000000000	13	0.0000000000	0
281	1.0000000000	1.0000000000	50	0	50	0.0000000000	3942	0	0.0000000000	173	0.0000000000	101	0.0000000000	0
282	1.0000000000	1.0000000000	30	0	30	0.0000000000	2643	0	0.0000000000	34	0.0000000000	15	0.0000000000	0
283	1.0000000000	1.0000000000	30	0	30	0.0000000000	0	0	0.0000000000	0	0.0000000000	0	0.0000000000	0
284	1.0000000000	1.0000000000	30	0	30	0.0000000000	2657	0	0.0000000000	25	0.0000000000	10	0.0000000000	0
285	1.0000000000	1.0000000000	30	0	30	0.0000000000	2643	0	0.0000000000	34	0.0000000000	15	0.0000000000	0
286	1.0000000000	1.0000000000	30	0	30	0.0000000000	45	0	0.0000000000	1	0.0000000000	0	0.0000000000	0
287	1.0000000000	1.0000000000	30	0	30	0.0000000000	2306	0	0.0000000000	65	0.0000000000	28	0.0000000000	0
288	1.0000000000	1.0000000000	30	0	30	0.0000000000	2	0	0.0000000000	0	0.0000000000	0	0.0000000000	0
289	1.0000000000	1.0000000000	30	0	30	0.0000000000	55	0	0.0000000000	1	0.0000000000	0	0.0000000000	0
290	1.0000000000	1.0000000000	80	0	80	0.0000000000	47	0	0.0000000000	1	0.0000000000	0	0.0000000000	0
291	1.0000000000	1.0000000000	50	0	50	0.0000000000	1140	0	0.0000000000	20	0.0000000000	9	0.0000000000	0
292	1.0000000000	1.0000000000	50	0	50	0.0000000000	1641	0	0.0000000000	67	0.0000000000	29	0.0000000000	0
293	1.0000000000	1.0000000000	50	0	50	0.0000000000	4719	0	0.0000000000	10	0.0000000000	4	0.0000000000	0
294	1.0000000000	1.0000000000	50	0	50	0.0000000000	4737	0	0.0000000000	29	0.0000000000	12	0.0000000000	0
295	1.0000000000	1.0000000000	50	0	50	0.0000000000	1151	0	0.0000000000	67	0.0000000000	29	0.0000000000	0
296	1.0000000000	1.0000000000	50	0	50	0.0000000000	1214	0	0.0000000000	18	0.0000000000	7	0.0000000000	0
297	1.0000000000	1.0000000000	50	0	50	0.0000000000	2050	0	0.0000000000	70	0.0000000000	30	0.0000000000	0
298	1.0000000000	1.0000000000	50	0	50	0.0000000000	1881	0	0.0000000000	62	0.0000000000	27	0.0000000000	0
299	1.0000000000	1.0000000000	50	0	50	0.0000000000	588	0	0.0000000000	21	0.0000000000	9	0.0000000000	0
300	1.0000000000	1.0000000000	50	0	50	0.0000000000	4694	0	0.0000000000	11	0.0000000000	4	0.0000000000	0
301	1.0000000000	1.0000000000	50	0	50	0.0000000000	796	0	0.0000000000	21	0.0000000000	9	0.0000000000	0
302	1.0000000000	1.0000000000	50	0	50	0.0000000000	1897	0	0.0000000000	27	0.0000000000	15	0.0000000000	0
303	1.0000000000	1.0000000000	50	0	50	0.0000000000	474	0	0.0000000000	28	0.0000000000	12	0.0000000000	0
304	1.0000000000	1.0000000000	50	0	50	0.0000000000	531	0	0.0000000000	29	0.0000000000	13	0.0000000000	0
305	1.0000000000	1.0000000000	50	0	50	0.0000000000	474	0	0.0000000000	28	0.0000000000	12	0.0000000000	0
306	1.0000000000	1.0000000000	80	0	80	0.0000000000	604	0	0.0000000000	27	0.0000000000	12	0.0000000000	0
307	1.0000000000	1.0000000000	50	0	50	0.0000000000	66	0	0.0000000000	1	0.0000000000	1	0.0000000000	0
308	1.0000000000	1.0000000000	50	0	50	0.0000000000	55	0	0.0000000000	1	0.0000000000	0	0.0000000000	0
309	1.0000000000	1.0000000000	80	0	80	0.0000000000	8	0	0.0000000000	0	0.0000000000	0	0.0000000000	0
310	1.0000000000	1.0000000000	50	0	50	0.0000000000	57	0	0.0000000000	1	0.0000000000	0	0.0000000000	0
311	1.0000000000	1.0000000000	80	0	80	0.0000000000	8	0	0.0000000000	0	0.0000000000	0	0.0000000000	0
312	1.0000000000	1.0000000000	80	0	80	0.0000000000	8	0	0.0000000000	0	0.0000000000	0	0.0000000000	0
313	1.0000000000	1.0000000000	80	0	80	0.0000000000	57	0	0.0000000000	1	0.0000000000	0	0.0000000000	0
314	1.0000000000	1.0000000000	50	0	50	0.0000000000	47	0	0.0000000000	1	0.0000000000	0	0.0000000000	0
315	1.0000000000	1.0000000000	80	0	80	0.0000000000	942	0	0.0000000000	31	0.0000000000	13	0.0000000000	0
316	1.0000000000	1.0000000000	80	0	80	0.0000000000	8	0	0.0000000000	0	0.0000000000	0	0.0000000000	0
317	1.0000000000	1.0000000000	80	0	80	0.0000000000	930	0	0.0000000000	5	0.0000000000	2	0.0000000000	0
319	1.0000000000	1.0000000000	30	0	30	0.0000000000	2342	0	0.0000000000	54	0.0000000000	23	0.0000000000	0
320	1.0000000000	1.0000000000	50	0	50	0.0000000000	2306	0	0.0000000000	65	0.0000000000	28	0.0000000000	0
321	1.0000000000	1.0000000000	80	0	80	0.0000000000	131	0	0.0000000000	11	0.0000000000	5	0.0000000000	0
322	1.0000000000	1.0000000000	30	0	30	0.0000000000	40	0	0.0000000000	2	0.0000000000	1	0.0000000000	0
323	1.0000000000	1.0000000000	50	0	50	0.0000000000	1590	0	0.0000000000	86	0.0000000000	37	0.0000000000	0
324	1.0000000000	1.0000000000	50	0	50	0.0000000000	4729	0	0.0000000000	37	0.0000000000	16	0.0000000000	0

SEGMENT_ID	TUN_FACTOR	BOOM_FACT	MAXSNELH_P	MAXS_P_DYN	MAXSNELH_V	STAGF_LV	INT_LV	INT_LV_DYN	STAGF_MV	INT_MV	STAGF_ZV	INT_ZV	STAGF_BV	INT_BV
325	1.0000000000	1.0000000000	50	0	50	0.0000000000	6148	0	0.0000000000	95	0.0000000000	40	0.0000000000	0
326	1.0000000000	1.0000000000	50	0	50	0.0000000000	1260	0	0.0000000000	24	0.0000000000	10	0.0000000000	0
327	1.0000000000	1.0000000000	50	0	50	0.0000000000	6064	0	0.0000000000	122	0.0000000000	52	0.0000000000	0
328	1.0000000000	1.0000000000	50	0	50	0.0000000000	2244	0	0.0000000000	139	0.0000000000	59	0.0000000000	0
329	1.0000000000	1.0000000000	50	0	50	0.0000000000	6859	0	0.0000000000	53	0.0000000000	22	0.0000000000	0
330	1.0000000000	1.0000000000	50	0	50	0.0000000000	6148	0	0.0000000000	95	0.0000000000	40	0.0000000000	0
331	1.0000000000	1.0000000000	50	0	50	0.0000000000	6064	0	0.0000000000	122	0.0000000000	52	0.0000000000	0
332	1.0000000000	1.0000000000	50	0	50	0.0000000000	6064	0	0.0000000000	122	0.0000000000	52	0.0000000000	0
333	1.0000000000	1.0000000000	50	0	50	0.0000000000	6148	0	0.0000000000	95	0.0000000000	40	0.0000000000	0
334	1.0000000000	1.0000000000	80	0	80	0.0000000000	608	0	0.0000000000	11	0.0000000000	5	0.0000000000	0
335	1.0000000000	1.0000000000	80	0	80	0.0000000000	494	0	0.0000000000	22	0.0000000000	9	0.0000000000	0
336	1.0000000000	1.0000000000	80	0	80	0.0000000000	604	0	0.0000000000	27	0.0000000000	12	0.0000000000	0
337	1.0000000000	1.0000000000	50	0	50	0.0000000000	6903	0	0.0000000000	39	0.0000000000	17	0.0000000000	0
338	1.0000000000	1.0000000000	50	0	50	0.0000000000	6859	0	0.0000000000	53	0.0000000000	22	0.0000000000	0
339	1.0000000000	1.0000000000	50	0	50	0.0000000000	1503	0	0.0000000000	53	0.0000000000	22	0.0000000000	0
340	1.0000000000	1.0000000000	50	0	50	0.0000000000	6903	0	0.0000000000	39	0.0000000000	17	0.0000000000	0
341	1.0000000000	1.0000000000	50	0	50	0.0000000000	30	0	0.0000000000	0	0.0000000000	0	0.0000000000	0
342	1.0000000000	1.0000000000	80	0	80	0.0000000000	314	0	0.0000000000	10	0.0000000000	4	0.0000000000	0
343	1.0000000000	1.0000000000	80	0	80	0.0000000000	1398	0	0.0000000000	166	0.0000000000	71	0.0000000000	0
344	1.0000000000	1.0000000000	80	0	80	0.0000000000	1793	0	0.0000000000	204	0.0000000000	87	0.0000000000	0
345	1.0000000000	1.0000000000	50	0	50	0.0000000000	0	0	0.0000000000	0	0.0000000000	0	0.0000000000	0
346	1.0000000000	1.0000000000	50	0	50	0.0000000000	0	0	0.0000000000	0	0.0000000000	0	0.0000000000	0
347	1.0000000000	1.0000000000	50	0	50	0.0000000000	6839	0	0.0000000000	52	0.0000000000	22	0.0000000000	0
348	1.0000000000	1.0000000000	50	0	50	0.0000000000	6862	0	0.0000000000	39	0.0000000000	16	0.0000000000	0
349	1.0000000000	1.0000000000	50	0	50	0.0000000000	6862	0	0.0000000000	39	0.0000000000	16	0.0000000000	0
350	1.0000000000	1.0000000000	50	0	50	0.0000000000	6839	0	0.0000000000	52	0.0000000000	22	0.0000000000	0
351	1.0000000000	1.0000000000	50	0	50	0.0000000000	0	0	0.0000000000	0	0.0000000000	0	0.0000000000	0
352	1.0000000000	1.0000000000	50	0	50	0.0000000000	1503	0	0.0000000000	53	0.0000000000	22	0.0000000000	0
353	1.0000000000	1.0000000000	50	0	50	0.0000000000	1470	0	0.0000000000	39	0.0000000000	17	0.0000000000	0
354	1.0000000000	1.0000000000	50	0	50	0.0000000000	1476	0	0.0000000000	39	0.0000000000	17	0.0000000000	0
355	1.0000000000	1.0000000000	50	0	50	0.0000000000	6839	0	0.0000000000	52	0.0000000000	22	0.0000000000	0
356	1.0000000000	1.0000000000	50	0	50	0.0000000000	267	0	0.0000000000	1	0.0000000000	0	0.0000000000	0
357	1.0000000000	1.0000000000	80	0	80	0.0000000000	1186	0	0.0000000000	196	0.0000000000	84	0.0000000000	0
358	1.0000000000	1.0000000000	80	0	80	0.0000000000	1711	0	0.0000000000	172	0.0000000000	74	0.0000000000	0
359	1.0000000000	1.0000000000	80	0	80	0.0000000000	1793	0	0.0000000000	204	0.0000000000	87	0.0000000000	0
360	1.0000000000	1.0000000000	80	0	80	0.0000000000	1711	0	0.0000000000	172	0.0000000000	74	0.0000000000	0
361	1.0000000000	1.0000000000	80	0	80	0.0000000000	1793	0	0.0000000000	184	0.0000000000	107	0.0000000000	0
362	1.0000000000	1.0000000000	80	0	80	0.0000000000	1711	0	0.0000000000	155	0.0000000000	91	0.0000000000	0
363	1.0000000000	1.0000000000	80	0	80	0.0000000000	2379	0	0.0000000000	216	0.0000000000	127	0.0000000000	0
364	1.0000000000	1.0000000000	80	0	80	0.0000000000	302	0	0.0000000000	11	0.0000000000	5	0.0000000000	0
365	1.0000000000	1.0000000000	80	0	80	0.0000000000	322	0	0.0000000000	10	0.0000000000	4	0.0000000000	0
366	1.0000000000	1.0000000000	80	0	80	0.0000000000	494	0	0.0000000000	22	0.0000000000	9	0.0000000000	0
367	1.0000000000	1.0000000000	80	0	80	0.0000000000	315	0	0.0000000000	6	0.0000000000	2	0.0000000000	0
368	1.0000000000	1.0000000000	80	0	80	0.0000000000	322	0	0.0000000000	10	0.0000000000	4	0.0000000000	0
369	1.0000000000	1.0000000000	80	0	80	0.0000000000	545	0	0.0000000000	27	0.0000000000	11	0.0000000000	0
370	1.0000000000	1.0000000000	80	0	80	0.0000000000	916	0	0.0000000000	38	0.0000000000	16	0.0000000000	0
371	1.0000000000	1.0000000000	50	0	50	0.0000000000	0	0	0.0000000000	0	0.0000000000	0	0.0000000000	0
372	1.0000000000	1.0000000000	50	0	50	0.0000000000	1530	0	0.0000000000	27	0.0000000000	11	0.0000000000	0
373	1.0000000000	1.0000000000	50	0	50	0.0000000000	1497	0	0.0000000000	32	0.0000000000	14	0.0000000000	0
374	1.0000000000	1.0000000000	50	0	50	0.0000000000	6862	0	0.0000000000	39	0.0000000000	16	0.0000000000	0
375	1.0000000000	1.0000000000	80	0	80	0.0000000000	2297	0	0.0000000000	188	0.0000000000	110	0.0000000000	0
376	1.0000000000	1.0000000000	80	0	80	0.0000000000	1825	0	0.0000000000	195	0.0000000000	114	0.0000000000	0
377	1.0000000000	1.0000000000	80	0	80	0.0000000000	709	0	0.0000000000	25	0.0000000000	14	0.0000000000	0
378	1.0000000000	1.0000000000	80	0	80	0.0000000000	1825	0	0.0000000000	195	0.0000000000	114	0.0000000000	0

SEGMENT_ID	TUN_FACTOR	BOOM_FACT	MAXSNELH_P	MAXS_P_DYN	MAXSNELH_V	STAGF_LV	INT_LV	INT_LV_DYN	STAGF_MV	INT_MV	STAGF_ZV	INT_ZV	STAGF_BV	INT_BV
379	1.0000000000	1.0000000000	80	0	80	0.0000000000	709	0	0.0000000000	25	0.0000000000	14	0.0000000000	0
380	1.0000000000	1.0000000000	80	0	80	0.0000000000	1825	0	0.0000000000	217	0.0000000000	92	0.0000000000	0
381	1.0000000000	1.0000000000	80	0	80	0.0000000000	709	0	0.0000000000	27	0.0000000000	12	0.0000000000	0
382	1.0000000000	1.0000000000	80	0	80	0.0000000000	2436	0	0.0000000000	238	0.0000000000	101	0.0000000000	0
383	1.0000000000	1.0000000000	80	0	80	0.0000000000	2277	0	0.0000000000	240	0.0000000000	103	0.0000000000	0
384	1.0000000000	1.0000000000	50	0	50	0.0000000000	1169	0	0.0000000000	41	0.0000000000	17	0.0000000000	0
385	1.0000000000	1.0000000000	30	0	30	0.0000000000	54	0	0.0000000000	4	0.0000000000	2	0.0000000000	0
386	1.0000000000	1.0000000000	80	0	80	0.0000000000	1881	0	0.0000000000	382	0.0000000000	224	0.0000000000	0
387	1.0000000000	1.0000000000	50	0	50	0.0000000000	42	0	0.0000000000	10	0.0000000000	4	0.0000000000	0
388	1.0000000000	1.0000000000	50	0	50	0.0000000000	1010	0	0.0000000000	44	0.0000000000	19	0.0000000000	0
389	1.0000000000	1.0000000000	50	0	50	0.0000000000	37	0	0.0000000000	8	0.0000000000	3	0.0000000000	0
390	1.0000000000	1.0000000000	50	0	50	0.0000000000	1140	0	0.0000000000	34	0.0000000000	14	0.0000000000	0
391	1.0000000000	1.0000000000	50	0	50	0.0000000000	976	0	0.0000000000	35	0.0000000000	15	0.0000000000	0
392	1.0000000000	1.0000000000	80	0	80	0.0000000000	302	0	0.0000000000	11	0.0000000000	5	0.0000000000	0
393	1.0000000000	1.0000000000	80	0	80	0.0000000000	206	0	0.0000000000	7	0.0000000000	3	0.0000000000	0
394	1.0000000000	1.0000000000	80	0	80	0.0000000000	8	0	0.0000000000	0	0.0000000000	0	0.0000000000	0
395	1.0000000000	1.0000000000	80	0	80	0.0000000000	8	0	0.0000000000	0	0.0000000000	0	0.0000000000	0
396	1.0000000000	1.0000000000	80	0	80	0.0000000000	1908	0	0.0000000000	218	0.0000000000	128	0.0000000000	0
397	1.0000000000	1.0000000000	80	0	80	0.0000000000	0	0	0.0000000000	45	0.0000000000	19	0.0000000000	0
398	1.0000000000	1.0000000000	80	0	80	0.0000000000	163	0	0.0000000000	6	0.0000000000	3	0.0000000000	0
399	1.0000000000	1.0000000000	80	0	80	0.0000000000	0	0	0.0000000000	36	0.0000000000	16	0.0000000000	0
400	1.0000000000	1.0000000000	80	0	80	0.0000000000	1013	0	0.0000000000	45	0.0000000000	19	0.0000000000	0
401	1.0000000000	1.0000000000	80	0	80	0.0000000000	940	0	0.0000000000	36	0.0000000000	15	0.0000000000	0
402	1.0000000000	1.0000000000	80	0	80	0.0000000000	1013	0	0.0000000000	45	0.0000000000	19	0.0000000000	0
403	1.0000000000	1.0000000000	80	0	80	0.0000000000	940	0	0.0000000000	36	0.0000000000	15	0.0000000000	0
404	1.0000000000	1.0000000000	80	0	80	0.0000000000	1013	0	0.0000000000	40	0.0000000000	24	0.0000000000	0
405	1.0000000000	1.0000000000	80	0	80	0.0000000000	213	0	0.0000000000	7	0.0000000000	4	0.0000000000	0
406	1.0000000000	1.0000000000	80	0	80	0.0000000000	2810	0	0.0000000000	369	0.0000000000	216	0.0000000000	0
407	1.0000000000	1.0000000000	80	0	80	0.0000000000	1670	0	0.0000000000	247	0.0000000000	144	0.0000000000	0
408	1.0000000000	1.0000000000	80	0	80	0.0000000000	3070	0	0.0000000000	349	0.0000000000	204	0.0000000000	0
409	1.0000000000	1.0000000000	80	0	80	0.0000000000	2228	0	0.0000000000	155	0.0000000000	66	0.0000000000	0
410	1.0000000000	1.0000000000	80	0	80	0.0000000000	30	0	0.0000000000	3	0.0000000000	1	0.0000000000	0
411	1.0000000000	1.0000000000	80	0	80	0.0000000000	2769	0	0.0000000000	174	0.0000000000	101	0.0000000000	0
412	1.0000000000	1.0000000000	80	0	80	0.0000000000	2251	0	0.0000000000	164	0.0000000000	70	0.0000000000	0
413	1.0000000000	1.0000000000	100	0	80	0.0000000000	2573	0	0.0000000000	160	0.0000000000	94	0.0000000000	0
414	1.0000000000	1.0000000000	80	0	80	0.0000000000	940	0	0.0000000000	32	0.0000000000	19	0.0000000000	0
415	1.0000000000	1.0000000000	80	0	80	0.0000000000	1168	0	0.0000000000	218	0.0000000000	127	0.0000000000	0
416	1.0000000000	1.0000000000	50	0	50	0.0000000000	2342	0	0.0000000000	54	0.0000000000	23	0.0000000000	0
417	1.0000000000	1.0000000000	50	0	50	0.0000000000	2033	0	0.0000000000	65	0.0000000000	28	0.0000000000	0
418	1.0000000000	1.0000000000	50	0	50	0.0000000000	2067	0	0.0000000000	54	0.0000000000	23	0.0000000000	0
419	1.0000000000	1.0000000000	50	0	50	0.0000000000	2807	0	0.0000000000	65	0.0000000000	28	0.0000000000	0
420	1.0000000000	1.0000000000	50	0	50	0.0000000000	2847	0	0.0000000000	54	0.0000000000	23	0.0000000000	0
421	1.0000000000	1.0000000000	80	0	80	0.0000000000	2807	0	0.0000000000	65	0.0000000000	28	0.0000000000	0
422	1.0000000000	1.0000000000	80	0	80	0.0000000000	961	0	0.0000000000	4	0.0000000000	1	0.0000000000	0
423	1.0000000000	1.0000000000	80	0	80	0.0000000000	2847	0	0.0000000000	54	0.0000000000	23	0.0000000000	0
445	1.0000000000	1.0000000000	100	0	80	0.0000000000	2684	0	0.0000000000	186	0.0000000000	109	0.0000000000	0
447	1.0000000000	1.0000000000	50	0	50	0.0000000000	2847	0	0.0000000000	54	0.0000000000	23	0.0000000000	0
448	1.0000000000	1.0000000000	50	0	50	0.0000000000	2807	0	0.0000000000	65	0.0000000000	28	0.0000000000	0
449	1.0000000000	1.0000000000	80	0	80	0.0000000000	2144	0	0.0000000000	351	0.0000000000	206	0.0000000000	0
450	1.0000000000	1.0000000000	80	0	80	0.0000000000	1881	0	0.0000000000	382	0.0000000000	224	0.0000000000	0
451	1.0000000000	1.0000000000	80	0	80	0.0000000000	2198	0	0.0000000000	427	0.0000000000	250	0.0000000000	0
452	1.0000000000	1.0000000000	80	0	80	0.0000000000	1037	0	0.0000000000	234	0.0000000000	137	0.0000000000	0
453	1.0000000000	1.0000000000	80	0	80	0.0000000000	1037	0	0.0000000000	234	0.0000000000	137	0.0000000000	0
454	1.0000000000	1.0000000000	80	0	80	0.0000000000	1429	0	0.0000000000	167	0.0000000000	98	0.0000000000	0

SEGMENT_ID	TUN_FACTOR	BOOM_FACT	MAXSNELH_P	MAXS_P_DYN	MAXSNELH_V	STAGF_LV	INT_LV	INT_LV_DYN	STAGF_MV	INT_MV	STAGF_ZV	INT_ZV	STAGF_BV	INT_BV
455	1.0000000000	1.0000000000	80	0	80	0.0000000000	2461	0	0.0000000000	396	0.0000000000	231	0.0000000000	0
456	1.0000000000	1.0000000000	80	0	80	0.0000000000	1037	0	0.0000000000	234	0.0000000000	137	0.0000000000	0
457	1.0000000000	1.0000000000	80	0	80	0.0000000000	2257	0	0.0000000000	384	0.0000000000	224	0.0000000000	0
458	1.0000000000	1.0000000000	80	0	80	0.0000000000	2311	0	0.0000000000	374	0.0000000000	219	0.0000000000	0
459	1.0000000000	1.0000000000	80	0	80	0.0000000000	1429	0	0.0000000000	167	0.0000000000	98	0.0000000000	0
460	1.0000000000	1.0000000000	80	0	80	0.0000000000	1429	0	0.0000000000	167	0.0000000000	98	0.0000000000	0
461	1.0000000000	1.0000000000	30	0	30	0.0000000000	3194	0	0.0000000000	167	0.0000000000	97	0.0000000000	0
462	1.0000000000	1.0000000000	30	0	30	0.0000000000	3268	0	0.0000000000	194	0.0000000000	113	0.0000000000	0
463	1.0000000000	1.0000000000	50	0	50	0.0000000000	604	0	0.0000000000	27	0.0000000000	12	0.0000000000	0
464	1.0000000000	1.0000000000	50	0	50	0.0000000000	494	0	0.0000000000	22	0.0000000000	9	0.0000000000	0
465	1.0000000000	1.0000000000	30	0	30	0.0000000000	206	0	0.0000000000	7	0.0000000000	3	0.0000000000	0
466	1.0000000000	1.0000000000	30	0	30	0.0000000000	163	0	0.0000000000	6	0.0000000000	3	0.0000000000	0
467	1.0000000000	1.0000000000	50	0	50	0.0000000000	8	0	0.0000000000	0	0.0000000000	0	0.0000000000	0
468	1.0000000000	1.0000000000	50	0	50	0.0000000000	8	0	0.0000000000	0	0.0000000000	0	0.0000000000	0
469	1.0000000000	1.0000000000	30	0	30	0.0000000000	47	0	0.0000000000	1	0.0000000000	0	0.0000000000	0
470	1.0000000000	1.0000000000	30	0	30	0.0000000000	57	0	0.0000000000	1	0.0000000000	0	0.0000000000	0
471	1.0000000000	1.0000000000	80	0	80	0.0000000000	40	0	0.0000000000	2	0.0000000000	1	0.0000000000	0
472	1.0000000000	1.0000000000	80	0	80	0.0000000000	54	0	0.0000000000	4	0.0000000000	2	0.0000000000	0
473	1.0000000000	1.0000000000	100	0	80	0.0000000000	2834	0	0.0000000000	246	0.0000000000	211	0.0000000000	0
474	1.0000000000	1.0000000000	100	0	80	0.0000000000	2848	0	0.0000000000	311	0.0000000000	173	0.0000000000	0
475	1.0000000000	1.0000000000	100	0	80	0.0000000000	2834	0	0.0000000000	246	0.0000000000	211	0.0000000000	0
476	1.0000000000	1.0000000000	100	0	80	0.0000000000	2848	0	0.0000000000	311	0.0000000000	173	0.0000000000	0
477	1.0000000000	1.0000000000	100	0	80	0.0000000000	2848	0	0.0000000000	311	0.0000000000	173	0.0000000000	0
478	1.0000000000	1.0000000000	100	0	80	0.0000000000	2834	0	0.0000000000	246	0.0000000000	211	0.0000000000	0
479	1.0000000000	1.0000000000	100	0	80	0.0000000000	3102	0	0.0000000000	227	0.0000000000	153	0.0000000000	0
480	1.0000000000	1.0000000000	100	0	80	0.0000000000	3135	0	0.0000000000	175	0.0000000000	165	0.0000000000	0
481	1.0000000000	1.0000000000	100	0	80	0.0000000000	5371	0	0.0000000000	447	0.0000000000	301	0.0000000000	0
482	1.0000000000	1.0000000000	100	0	80	0.0000000000	5391	0	0.0000000000	385	0.0000000000	340	0.0000000000	0
483	1.0000000000	1.0000000000	100	0	80	0.0000000000	5371	0	0.0000000000	447	0.0000000000	301	0.0000000000	0
484	1.0000000000	1.0000000000	100	0	80	0.0000000000	5391	0	0.0000000000	385	0.0000000000	340	0.0000000000	0
485	1.0000000000	1.0000000000	100	0	80	0.0000000000	6070	0	0.0000000000	546	0.0000000000	393	0.0000000000	0
486	1.0000000000	1.0000000000	100	0	80	0.0000000000	6070	0	0.0000000000	546	0.0000000000	393	0.0000000000	0
487	1.0000000000	1.0000000000	100	0	80	0.0000000000	6110	0	0.0000000000	459	0.0000000000	401	0.0000000000	0
488	1.0000000000	1.0000000000	100	0	80	0.0000000000	6110	0	0.0000000000	459	0.0000000000	401	0.0000000000	0
489	1.0000000000	1.0000000000	100	0	80	0.0000000000	6070	0	0.0000000000	546	0.0000000000	393	0.0000000000	0
490	1.0000000000	1.0000000000	100	0	80	0.0000000000	6110	0	0.0000000000	459	0.0000000000	401	0.0000000000	0
491	1.0000000000	1.0000000000	100	0	80	0.0000000000	6110	0	0.0000000000	459	0.0000000000	401	0.0000000000	0
492	1.0000000000	1.0000000000	100	0	80	0.0000000000	6070	0	0.0000000000	546	0.0000000000	393	0.0000000000	0
493	1.0000000000	1.0000000000	100	0	80	0.0000000000	6110	0	0.0000000000	459	0.0000000000	401	0.0000000000	0
494	1.0000000000	1.0000000000	100	0	80	0.0000000000	6110	0	0.0000000000	459	0.0000000000	401	0.0000000000	0
495	1.0000000000	1.0000000000	100	0	80	0.0000000000	6070	0	0.0000000000	546	0.0000000000	393	0.0000000000	0
496	1.0000000000	1.0000000000	100	0	80	0.0000000000	5785	0	0.0000000000	515	0.0000000000	430	0.0000000000	0
497	1.0000000000	1.0000000000	100	0	80	0.0000000000	5915	0	0.0000000000	535	0.0000000000	436	0.0000000000	0
498	1.0000000000	1.0000000000	100	0	80	0.0000000000	5785	0	0.0000000000	515	0.0000000000	430	0.0000000000	0
499	1.0000000000	1.0000000000	100	0	80	0.0000000000	5915	0	0.0000000000	535	0.0000000000	436	0.0000000000	0
500	1.0000000000	1.0000000000	100	0	80	0.0000000000	5915	0	0.0000000000	535	0.0000000000	436	0.0000000000	0
501	1.0000000000	1.0000000000	100	0	80	0.0000000000	5785	0	0.0000000000	515	0.0000000000	430	0.0000000000	0
502	1.0000000000	1.0000000000	100	0	80	0.0000000000	5915	0	0.0000000000	535	0.0000000000	436	0.0000000000	0
503	1.0000000000	1.0000000000	100	0	80	0.0000000000	5785	0	0.0000000000	515	0.0000000000	430	0.0000000000	0
504	1.0000000000	1.0000000000	100	0	80	0.0000000000	5785	0	0.0000000000	515	0.0000000000	430	0.0000000000	0
505	1.0000000000	1.0000000000	100	0	80	0.0000000000	5785	0	0.0000000000	515	0.0000000000	430	0.0000000000	0
506	1.0000000000	1.0000000000	100	0	80	0.0000000000	5915	0	0.0000000000	535	0.0000000000	436	0.0000000000	0
507	1.0000000000	1.0000000000	100	0	80	0.0000000000	5915	0	0.0000000000	535	0.0000000000	436	0.0000000000	0
508	1.0000000000	1.0000000000	100	0	80	0.0000000000	5785	0	0.0000000000	515	0.0000000000	430	0.0000000000	0

SEGMENT_ID	TUN_FACTOR	BOOM_FACT	MAXSNELH_P	MAXS_P_DYN	MAXSNELH_V	STAGF_LV	INT_LV	INT_LV_DYN	STAGF_MV	INT_MV	STAGF_ZV	INT_ZV	STAGF_BV	INT_BV
509	1.0000000000	1.0000000000	100	0	80	0.0000000000	5915	0	0.0000000000	535	0.0000000000	436	0.0000000000	0
510	1.0000000000	1.0000000000	100	0	80	0.0000000000	5785	0	0.0000000000	515	0.0000000000	430	0.0000000000	0
511	1.0000000000	1.0000000000	100	0	80	0.0000000000	5915	0	0.0000000000	535	0.0000000000	436	0.0000000000	0
512	1.0000000000	1.0000000000	100	0	80	0.0000000000	5785	0	0.0000000000	515	0.0000000000	430	0.0000000000	0
513	1.0000000000	1.0000000000	100	0	80	0.0000000000	5915	0	0.0000000000	535	0.0000000000	436	0.0000000000	0
514	1.0000000000	1.0000000000	100	0	80	0.0000000000	809	0	0.0000000000	44	0.0000000000	41	0.0000000000	0
515	1.0000000000	1.0000000000	100	0	80	0.0000000000	2479	0	0.0000000000	141	0.0000000000	108	0.0000000000	0
516	1.0000000000	1.0000000000	100	0	80	0.0000000000	811	0	0.0000000000	56	0.0000000000	49	0.0000000000	0
517	1.0000000000	1.0000000000	100	0	80	0.0000000000	2684	0	0.0000000000	186	0.0000000000	109	0.0000000000	0
518	1.0000000000	1.0000000000	100	0	80	0.0000000000	2573	0	0.0000000000	160	0.0000000000	94	0.0000000000	0
519	1.0000000000	1.0000000000	100	0	80	0.0000000000	2684	0	0.0000000000	186	0.0000000000	109	0.0000000000	0
520	1.0000000000	1.0000000000	100	0	80	0.0000000000	2573	0	0.0000000000	160	0.0000000000	94	0.0000000000	0
521	1.0000000000	1.0000000000	80	0	80	0.0000000000	8	0	0.0000000000	0	0.0000000000	0	0.0000000000	0
522	1.0000000000	1.0000000000	80	0	80	0.0000000000	8	0	0.0000000000	0	0.0000000000	0	0.0000000000	0
523	1.0000000000	1.0000000000	80	0	80	0.0000000000	8	0	0.0000000000	0	0.0000000000	0	0.0000000000	0
524	1.0000000000	1.0000000000	80	0	80	0.0000000000	8	0	0.0000000000	0	0.0000000000	0	0.0000000000	0
525	1.0000000000	1.0000000000	80	0	80	0.0000000000	8	0	0.0000000000	0	0.0000000000	0	0.0000000000	0
526	1.0000000000	1.0000000000	80	0	80	0.0000000000	8	0	0.0000000000	0	0.0000000000	0	0.0000000000	0
527	1.0000000000	1.0000000000	80	0	80	0.0000000000	8	0	0.0000000000	0	0.0000000000	0	0.0000000000	0
528	1.0000000000	1.0000000000	80	0	80	0.0000000000	8	0	0.0000000000	0	0.0000000000	0	0.0000000000	0
529	1.0000000000	1.0000000000	100	0	80	0.0000000000	1152	0	0.0000000000	36	0.0000000000	32	0.0000000000	0
530	1.0000000000	1.0000000000	100	0	80	0.0000000000	1152	0	0.0000000000	36	0.0000000000	32	0.0000000000	0
531	1.0000000000	1.0000000000	100	0	80	0.0000000000	4341	0	0.0000000000	404	0.0000000000	309	0.0000000000	0
532	1.0000000000	1.0000000000	100	0	80	0.0000000000	4341	0	0.0000000000	404	0.0000000000	309	0.0000000000	0
533	1.0000000000	1.0000000000	130	0	80	0.0000000000	1111	0	0.0000000000	75	0.0000000000	121	0.0000000000	0
534	1.0000000000	1.0000000000	130	0	80	0.0000000000	1111	0	0.0000000000	75	0.0000000000	121	0.0000000000	0
535	1.0000000000	1.0000000000	130	0	80	0.0000000000	1111	0	0.0000000000	75	0.0000000000	121	0.0000000000	0
536	1.0000000000	1.0000000000	100	0	80	0.0000000000	4341	0	0.0000000000	404	0.0000000000	309	0.0000000000	0
537	1.0000000000	1.0000000000	130	0	80	0.0000000000	10196	0	0.0000000000	629	0.0000000000	565	0.0000000000	0
538	1.0000000000	1.0000000000	130	0	80	0.0000000000	11304	0	0.0000000000	682	0.0000000000	705	0.0000000000	0
539	1.0000000000	1.0000000000	130	0	80	0.0000000000	9898	0	0.0000000000	615	0.0000000000	579	0.0000000000	0
540	1.0000000000	1.0000000000	130	0	80	0.0000000000	9898	0	0.0000000000	615	0.0000000000	579	0.0000000000	0
541	1.0000000000	1.0000000000	130	0	80	0.0000000000	9898	0	0.0000000000	615	0.0000000000	579	0.0000000000	0
542	1.0000000000	1.0000000000	130	0	80	0.0000000000	9898	0	0.0000000000	615	0.0000000000	579	0.0000000000	0
543	1.0000000000	1.0000000000	130	0	80	0.0000000000	9898	0	0.0000000000	615	0.0000000000	579	0.0000000000	0
544	1.0000000000	1.0000000000	130	0	80	0.0000000000	9898	0	0.0000000000	615	0.0000000000	579	0.0000000000	0
545	1.0000000000	1.0000000000	130	0	80	0.0000000000	9898	0	0.0000000000	615	0.0000000000	579	0.0000000000	0
546	1.0000000000	1.0000000000	130	0	80	0.0000000000	9898	0	0.0000000000	615	0.0000000000	579	0.0000000000	0
547	1.0000000000	1.0000000000	130	0	80	0.0000000000	645	0	0.0000000000	39	0.0000000000	32	0.0000000000	0
548	1.0000000000	1.0000000000	100	0	80	0.0000000000	697	0	0.0000000000	87	0.0000000000	71	0.0000000000	0
549	1.0000000000	1.0000000000	130	0	80	0.0000000000	1342	0	0.0000000000	127	0.0000000000	102	0.0000000000	0
550	1.0000000000	1.0000000000	130	0	80	0.0000000000	697	0	0.0000000000	87	0.0000000000	71	0.0000000000	0
551	1.0000000000	1.0000000000	130	0	80	0.0000000000	645	0	0.0000000000	39	0.0000000000	32	0.0000000000	0
552	1.0000000000	1.0000000000	130	0	80	0.0000000000	4303	0	0.0000000000	457	0.0000000000	342	0.0000000000	0
553	1.0000000000	1.0000000000	100	0	80	0.0000000000	3996	0	0.0000000000	344	0.0000000000	420	0.0000000000	0
554	1.0000000000	1.0000000000	100	0	80	0.0000000000	3996	0	0.0000000000	344	0.0000000000	420	0.0000000000	0
555	1.0000000000	1.0000000000	100	0	80	0.0000000000	8608	0	0.0000000000	767	0.0000000000	708	0.0000000000	0
556	1.0000000000	1.0000000000	100	0	80	0.0000000000	8306	0	0.0000000000	789	0.0000000000	771	0.0000000000	0
557	1.0000000000	1.0000000000	100	0	80	0.0000000000	7176	0	0.0000000000	597	0.0000000000	561	0.0000000000	0
558	1.0000000000	1.0000000000	100	0	80	0.0000000000	6929	0	0.0000000000	637	0.0000000000	649	0.0000000000	0
559	1.0000000000	1.0000000000	100	0	80	0.0000000000	6929	0	0.0000000000	637	0.0000000000	649	0.0000000000	0
560	1.0000000000	1.0000000000	100	0	80	0.0000000000	7176	0	0.0000000000	597	0.0000000000	561	0.0000000000	0
561	1.0000000000	1.0000000000	130	0	80	0.0000000000	14144	0	0.0000000000	1019	0.0000000000	850	0.0000000000	0
562	1.0000000000	1.0000000000	130	0	80	0.0000000000	13463	0	0.0000000000	989	0.0000000000	881	0.0000000000	0

SEGMENT_ID	TUN_FACTOR	BOOM_FACT	MAXSNELH_P	MAXS_P_DYN	MAXSNELH_V	STAGF_LV	INT_LV	INT_LV_DYN	STAGF_MV	INT_MV	STAGF_ZV	INT_ZV	STAGF_BV	INT_BV
563	1.0000000000	1.0000000000	130	0	80	0.0000000000	14144	0	0.0000000000	1019	0.0000000000	850	0.0000000000	0
564	1.0000000000	1.0000000000	130	0	80	0.0000000000	13463	0	0.0000000000	989	0.0000000000	881	0.0000000000	0
565	1.0000000000	1.0000000000	130	0	80	0.0000000000	13463	0	0.0000000000	989	0.0000000000	881	0.0000000000	0
566	1.0000000000	1.0000000000	130	0	80	0.0000000000	14144	0	0.0000000000	1019	0.0000000000	850	0.0000000000	0
567	1.0000000000	1.0000000000	130	0	80	0.0000000000	14144	0	0.0000000000	1019	0.0000000000	850	0.0000000000	0
568	1.0000000000	1.0000000000	130	0	80	0.0000000000	13463	0	0.0000000000	989	0.0000000000	881	0.0000000000	0
569	1.0000000000	1.0000000000	130	0	80	0.0000000000	11922	0	0.0000000000	769	0.0000000000	783	0.0000000000	0
570	1.0000000000	1.0000000000	130	0	80	0.0000000000	11922	0	0.0000000000	769	0.0000000000	783	0.0000000000	0
571	1.0000000000	1.0000000000	130	0	80	0.0000000000	11922	0	0.0000000000	769	0.0000000000	783	0.0000000000	0
572	1.0000000000	1.0000000000	130	0	80	0.0000000000	12298	0	0.0000000000	798	0.0000000000	811	0.0000000000	0
573	1.0000000000	1.0000000000	80	0	80	0.0000000000	206	0	0.0000000000	7	0.0000000000	3	0.0000000000	0
574	1.0000000000	1.0000000000	80	0	80	0.0000000000	163	0	0.0000000000	6	0.0000000000	3	0.0000000000	0
575	1.0000000000	1.0000000000	80	0	80	0.0000000000	206	0	0.0000000000	7	0.0000000000	3	0.0000000000	0
576	1.0000000000	1.0000000000	80	0	80	0.0000000000	163	0	0.0000000000	6	0.0000000000	3	0.0000000000	0
577	1.0000000000	1.0000000000	80	0	80	0.0000000000	206	0	0.0000000000	7	0.0000000000	3	0.0000000000	0
578	1.0000000000	1.0000000000	80	0	80	0.0000000000	163	0	0.0000000000	6	0.0000000000	3	0.0000000000	0
579	1.0000000000	1.0000000000	80	0	80	0.0000000000	206	0	0.0000000000	7	0.0000000000	3	0.0000000000	0
580	1.0000000000	1.0000000000	80	0	80	0.0000000000	163	0	0.0000000000	6	0.0000000000	3	0.0000000000	0
581	1.0000000000	1.0000000000	130	0	80	0.0000000000	11922	0	0.0000000000	769	0.0000000000	783	0.0000000000	0
582	1.0000000000	1.0000000000	130	0	80	0.0000000000	12298	0	0.0000000000	798	0.0000000000	811	0.0000000000	0
583	1.0000000000	1.0000000000	130	0	80	0.0000000000	12298	0	0.0000000000	798	0.0000000000	811	0.0000000000	0
584	1.0000000000	1.0000000000	130	0	80	0.0000000000	11922	0	0.0000000000	769	0.0000000000	783	0.0000000000	0
585	1.0000000000	1.0000000000	130	0	80	0.0000000000	11922	0	0.0000000000	769	0.0000000000	783	0.0000000000	0
586	1.0000000000	1.0000000000	130	0	80	0.0000000000	12298	0	0.0000000000	798	0.0000000000	811	0.0000000000	0
587	1.0000000000	1.0000000000	130	0	80	0.0000000000	12298	0	0.0000000000	798	0.0000000000	811	0.0000000000	0
588	1.0000000000	1.0000000000	130	0	80	0.0000000000	12298	0	0.0000000000	798	0.0000000000	811	0.0000000000	0
589	1.0000000000	1.0000000000	130	0	80	0.0000000000	12298	0	0.0000000000	798	0.0000000000	811	0.0000000000	0
590	1.0000000000	1.0000000000	130	0	80	0.0000000000	1003	0	0.0000000000	192	0.0000000000	185	0.0000000000	0
591	1.0000000000	1.0000000000	130	0	80	0.0000000000	2504	0	0.0000000000	142	0.0000000000	114	0.0000000000	0
592	1.0000000000	1.0000000000	80	0	80	0.0000000000	940	0	0.0000000000	32	0.0000000000	19	0.0000000000	0
593	1.0000000000	1.0000000000	80	0	80	0.0000000000	1013	0	0.0000000000	40	0.0000000000	24	0.0000000000	0
594	1.0000000000	1.0000000000	130	0	80	0.0000000000	1003	0	0.0000000000	192	0.0000000000	185	0.0000000000	0
595	1.0000000000	1.0000000000	130	0	80	0.0000000000	2504	0	0.0000000000	142	0.0000000000	114	0.0000000000	0
596	1.0000000000	1.0000000000	130	0	80	0.0000000000	2723	0	0.0000000000	135	0.0000000000	113	0.0000000000	0
597	1.0000000000	1.0000000000	130	0	80	0.0000000000	886	0	0.0000000000	203	0.0000000000	173	0.0000000000	0
598	1.0000000000	1.0000000000	130	0	80	0.0000000000	2723	0	0.0000000000	135	0.0000000000	113	0.0000000000	0
599	1.0000000000	1.0000000000	130	0	80	0.0000000000	886	0	0.0000000000	203	0.0000000000	173	0.0000000000	0
600	1.0000000000	1.0000000000	130	0	80	0.0000000000	11304	0	0.0000000000	682	0.0000000000	705	0.0000000000	0
601	1.0000000000	1.0000000000	130	0	80	0.0000000000	9898	0	0.0000000000	615	0.0000000000	579	0.0000000000	0
602	1.0000000000	1.0000000000	130	0	80	0.0000000000	697	0	0.0000000000	87	0.0000000000	71	0.0000000000	0
603	1.0000000000	1.0000000000	130	0	80	0.0000000000	697	0	0.0000000000	87	0.0000000000	71	0.0000000000	0
604	1.0000000000	1.0000000000	130	0	80	0.0000000000	697	0	0.0000000000	87	0.0000000000	71	0.0000000000	0
605	1.0000000000	1.0000000000	130	0	80	0.0000000000	10196	0	0.0000000000	629	0.0000000000	565	0.0000000000	0
606	1.0000000000	1.0000000000	130	0	80	0.0000000000	10196	0	0.0000000000	629	0.0000000000	565	0.0000000000	0
607	1.0000000000	1.0000000000	130	0	80	0.0000000000	9898	0	0.0000000000	615	0.0000000000	579	0.0000000000	0
608	1.0000000000	1.0000000000	130	0	80	0.0000000000	9898	0	0.0000000000	615	0.0000000000	579	0.0000000000	0
609	1.0000000000	1.0000000000	100	0	80	0.0000000000	697	0	0.0000000000	87	0.0000000000	71	0.0000000000	0
610	1.0000000000	1.0000000000	130	0	80	0.0000000000	645	0	0.0000000000	39	0.0000000000	32	0.0000000000	0
611	1.0000000000	1.0000000000	130	0	80	0.0000000000	645	0	0.0000000000	39	0.0000000000	32	0.0000000000	0
612	1.0000000000	1.0000000000	100	0	80	0.0000000000	5618	0	0.0000000000	465	0.0000000000	447	0.0000000000	0
613	1.0000000000	1.0000000000	100	0	80	0.0000000000	2986	0	0.0000000000	303	0.0000000000	260	0.0000000000	0
614	1.0000000000	1.0000000000	100	0	80	0.0000000000	3996	0	0.0000000000	344	0.0000000000	420	0.0000000000	0
615	1.0000000000	1.0000000000	130	0	80	0.0000000000	4303	0	0.0000000000	457	0.0000000000	342	0.0000000000	0
616	1.0000000000	1.0000000000	100	0	80	0.0000000000	8608	0	0.0000000000	767	0.0000000000	708	0.0000000000	0

SEGMENT_ID	TUN_FACTOR	BOOM_FACT	MAXSNELH_P	MAXS_P_DYN	MAXSNELH_V	STAGF_LV	INT_LV	INT_LV_DYN	STAGF_MV	INT_MV	STAGF_ZV	INT_ZV	STAGF_BV	INT_BV
617	1.0000000000	1.0000000000	100	0	80	0.0000000000	6929	0	0.0000000000	637	0.0000000000	649	0.0000000000	0
618	1.0000000000	1.0000000000	100	0	80	0.0000000000	6929	0	0.0000000000	637	0.0000000000	649	0.0000000000	0
619	1.0000000000	1.0000000000	130	0	80	0.0000000000	13463	0	0.0000000000	989	0.0000000000	881	0.0000000000	0
620	1.0000000000	1.0000000000	130	0	80	0.0000000000	14144	0	0.0000000000	1019	0.0000000000	850	0.0000000000	0
621	1.0000000000	1.0000000000	80	0	80	0.0000000000	2144	0	0.0000000000	351	0.0000000000	206	0.0000000000	0
622	1.0000000000	1.0000000000	80	0	80	0.0000000000	1881	0	0.0000000000	382	0.0000000000	224	0.0000000000	0
623	1.0000000000	1.0000000000	80	0	80	0.0000000000	2144	0	0.0000000000	351	0.0000000000	206	0.0000000000	0
624	1.0000000000	1.0000000000	80	0	80	0.0000000000	1881	0	0.0000000000	382	0.0000000000	224	0.0000000000	0
625	1.0000000000	1.0000000000	80	0	80	0.0000000000	401	0	0.0000000000	63	0.0000000000	53	0.0000000000	0
626	1.0000000000	1.0000000000	80	0	80	0.0000000000	456	0	0.0000000000	57	0.0000000000	44	0.0000000000	0
627	1.0000000000	1.0000000000	80	0	80	0.0000000000	401	0	0.0000000000	63	0.0000000000	53	0.0000000000	0
628	1.0000000000	1.0000000000	80	0	80	0.0000000000	456	0	0.0000000000	57	0.0000000000	44	0.0000000000	0
629	1.0000000000	1.0000000000	100	0	80	0.0000000000	4070	0	0.0000000000	450	0.0000000000	376	0.0000000000	0
630	1.0000000000	1.0000000000	100	0	80	0.0000000000	4070	0	0.0000000000	450	0.0000000000	376	0.0000000000	0
631	1.0000000000	1.0000000000	100	0	80	0.0000000000	4145	0	0.0000000000	403	0.0000000000	368	0.0000000000	0
632	1.0000000000	1.0000000000	100	0	80	0.0000000000	4070	0	0.0000000000	450	0.0000000000	376	0.0000000000	0
633	1.0000000000	1.0000000000	100	0	80	0.0000000000	4145	0	0.0000000000	403	0.0000000000	368	0.0000000000	0
634	1.0000000000	1.0000000000	100	0	80	0.0000000000	4070	0	0.0000000000	450	0.0000000000	376	0.0000000000	0
635	1.0000000000	1.0000000000	100	0	80	0.0000000000	4145	0	0.0000000000	403	0.0000000000	368	0.0000000000	0
636	1.0000000000	1.0000000000	100	0	80	0.0000000000	4070	0	0.0000000000	450	0.0000000000	376	0.0000000000	0
637	1.0000000000	1.0000000000	100	0	80	0.0000000000	4145	0	0.0000000000	403	0.0000000000	368	0.0000000000	0
638	1.0000000000	1.0000000000	100	0	80	0.0000000000	4070	0	0.0000000000	450	0.0000000000	376	0.0000000000	0
639	1.0000000000	1.0000000000	100	0	80	0.0000000000	4145	0	0.0000000000	403	0.0000000000	368	0.0000000000	0
640	1.0000000000	1.0000000000	100	0	80	0.0000000000	4145	0	0.0000000000	403	0.0000000000	368	0.0000000000	0
641	1.0000000000	1.0000000000	100	0	80	0.0000000000	4070	0	0.0000000000	450	0.0000000000	376	0.0000000000	0
642	1.0000000000	1.0000000000	100	0	80	0.0000000000	4145	0	0.0000000000	403	0.0000000000	368	0.0000000000	0
643	1.0000000000	1.0000000000	100	0	80	0.0000000000	843	0	0.0000000000	194	0.0000000000	162	0.0000000000	0
644	1.0000000000	1.0000000000	100	0	80	0.0000000000	977	0	0.0000000000	215	0.0000000000	176	0.0000000000	0
645	1.0000000000	1.0000000000	100	0	80	0.0000000000	1105	0	0.0000000000	198	0.0000000000	143	0.0000000000	0
646	1.0000000000	1.0000000000	100	0	80	0.0000000000	1165	0	0.0000000000	139	0.0000000000	122	0.0000000000	0
647	1.0000000000	1.0000000000	100	0	80	0.0000000000	1679	0	0.0000000000	89	0.0000000000	80	0.0000000000	0
648	1.0000000000	1.0000000000	100	0	80	0.0000000000	4395	0	0.0000000000	406	0.0000000000	371	0.0000000000	0
649	1.0000000000	1.0000000000	100	0	80	0.0000000000	4938	0	0.0000000000	320	0.0000000000	260	0.0000000000	0
650	1.0000000000	1.0000000000	100	0	80	0.0000000000	4942	0	0.0000000000	321	0.0000000000	268	0.0000000000	0
651	1.0000000000	1.0000000000	100	0	80	0.0000000000	6110	0	0.0000000000	459	0.0000000000	401	0.0000000000	0
652	1.0000000000	1.0000000000	100	0	80	0.0000000000	6070	0	0.0000000000	546	0.0000000000	393	0.0000000000	0
653	1.0000000000	1.0000000000	100	0	80	0.0000000000	4430	0	0.0000000000	369	0.0000000000	322	0.0000000000	0

N33 Zuidbroek-Appingedam

wegvaknummers

referentiesituatie 2030

zone 1km plantracé

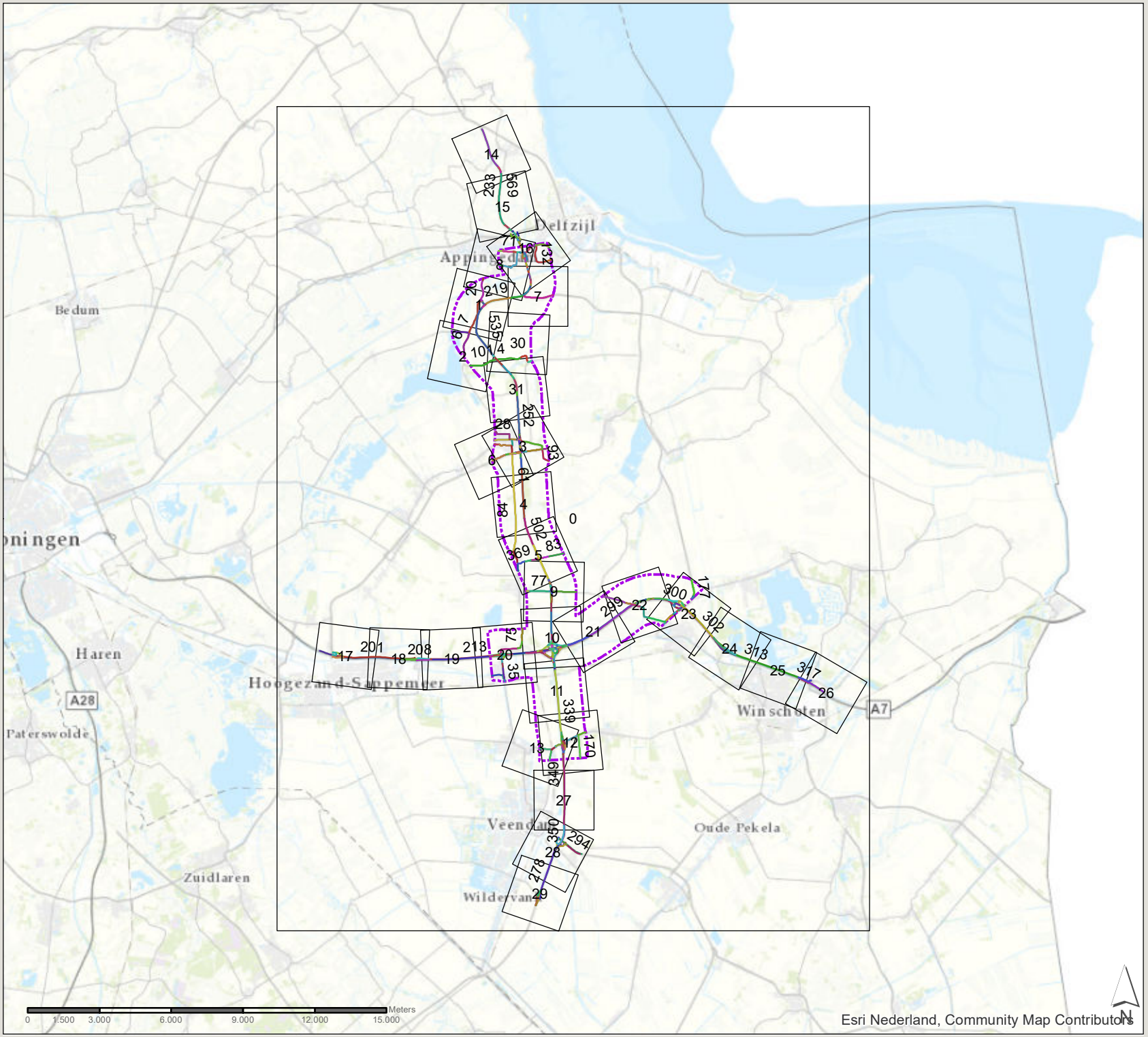

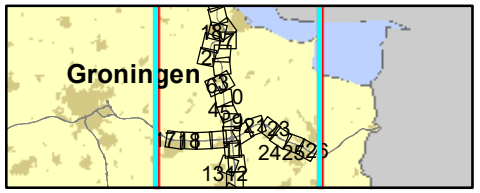

361309 verdubbeling N33
Zuidbroek-Appingedam

Datum: 4-11-2019

Schaal: 1:215.330

Formaat: A4

SWECO
Sweco Nederland B.V.
Postbus 203
3730 AE De Bilt
T +31 88 811 66 00
F +31 30 310 04 14
www.sweco.nl

File: bijlage 4 wegtype.mxd

N33 Zuidbroek-Appingedam

wegvaknummers

referentiesituatie 2030

zone 1km plantracé

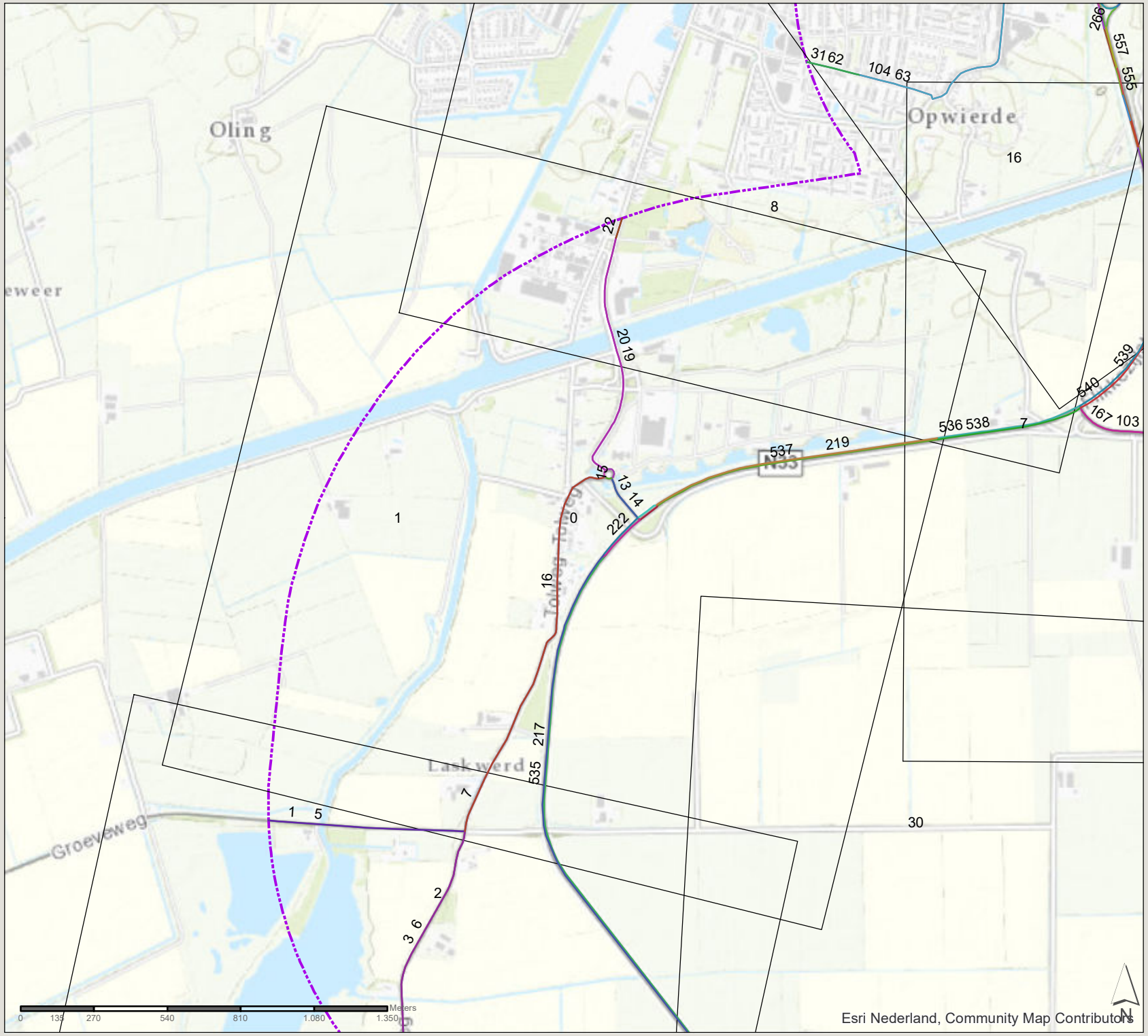

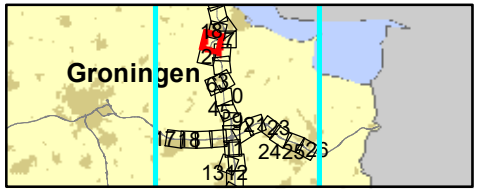

361309 verdubbeling N33
Zuidbroek-Appingedam

Datum: 4-11-2019

Schaal: 1:18.930

Formaat: A4

SWECO
Sweco Nederland B.V.
Postbus 203
3730 AE De Bilt
T +31 88 811 66 00
F +31 30 310 04 14
www.sweco.nl

File: bijlage 4 wegtype.mxd

N33 Zuidbroek-Appingedam

wegvaknummers

referentiesituatie 2030

zone 1km plantracé

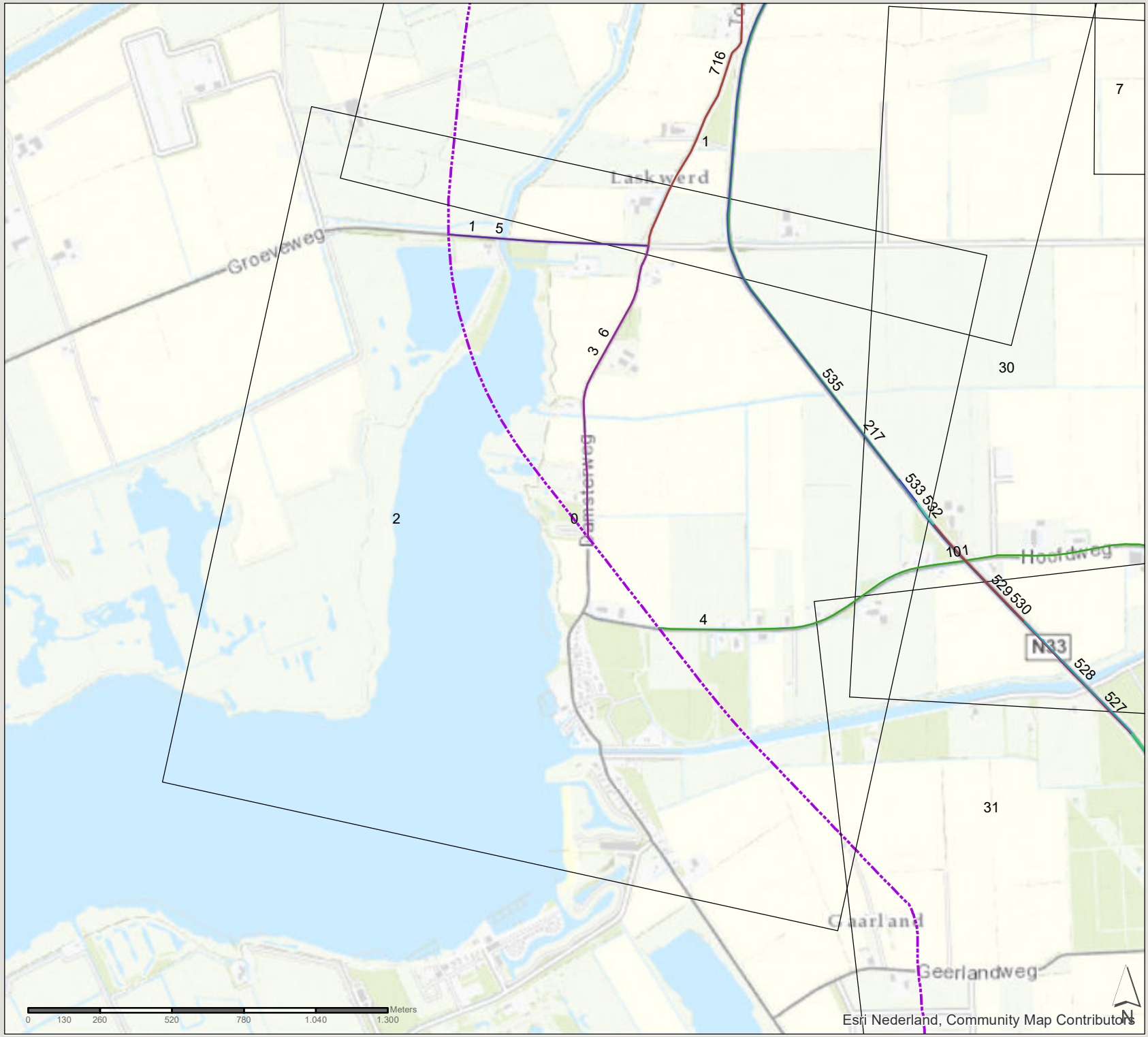

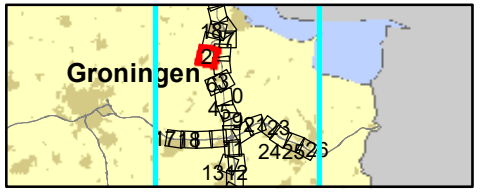

361309 verdubbeling N33
Zuidbroek-Appingedam

Datum: 4-11-2019

Schaal: 1:18.620

Formaat: A4

SWECO

Sweco Nederland B.V.
Postbus 203
3730 AE De Bilt
T +31 88 811 66 00
F +31 30 310 04 14
www.sweco.nl

File: bijlage 4 wegtype.mxd

N33 Zuidbroek-Appingedam

wegvaknummers

referentiesituatie 2030

zone 1km plantracé

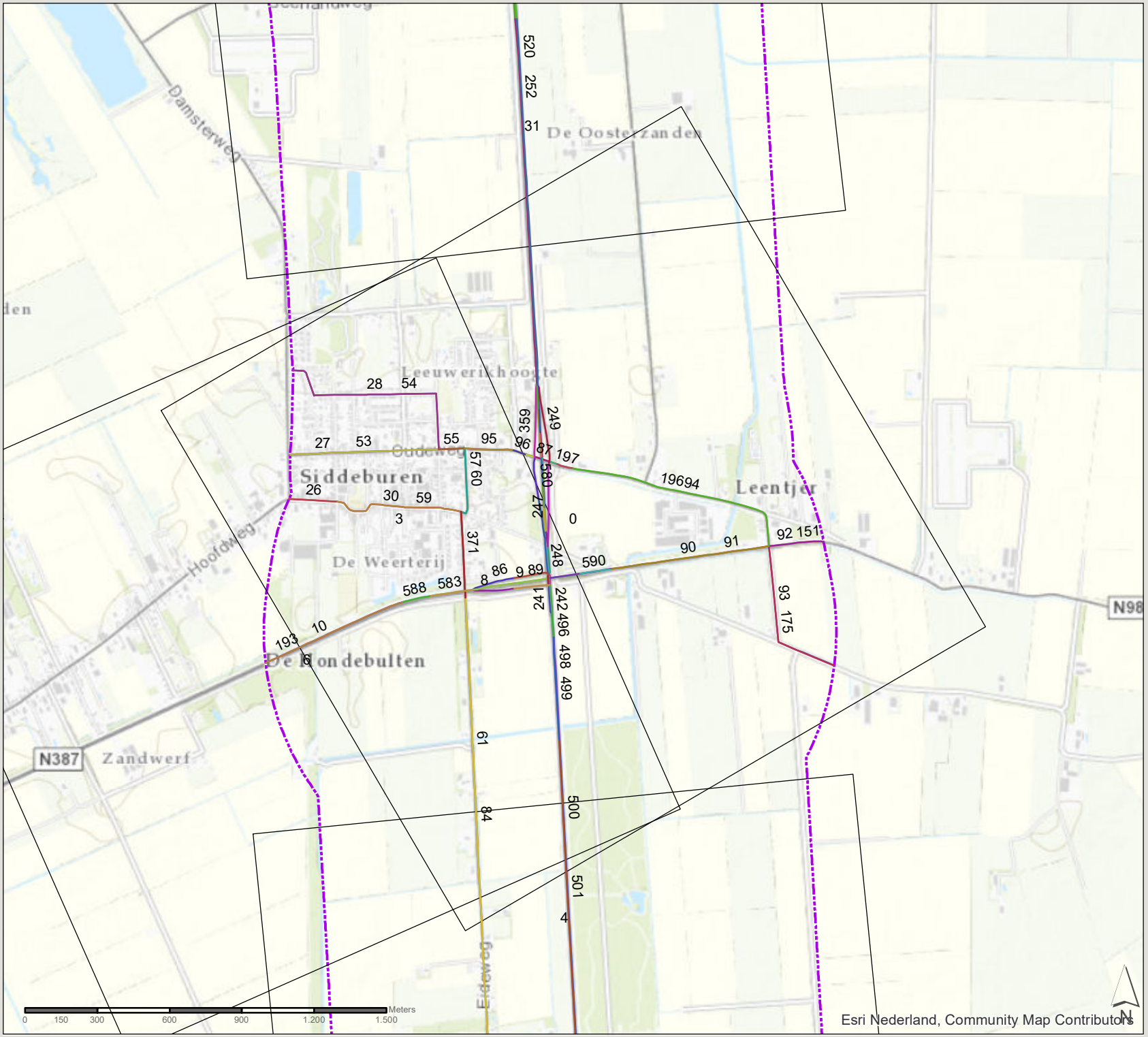

Esri Nederland, Community Map Contributors

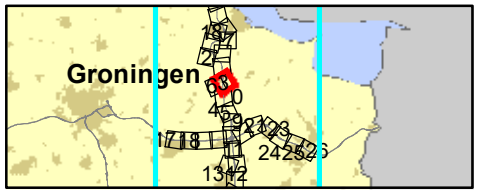

361309 verdubbeling N33
Zuidbroek-Appingedam

Datum: 4-11-2019

Schaal: 1:21.370

Formaat: A4

SWECO

Sweco Nederland B.V.
Postbus 203
3730 AE De Bilt
T +31 88 811 66 00
F +31 30 310 04 14
www.sweco.nl

File: bijlage 4 wegvlyer.mxd

N33 Zuidbroek-Appingedam

wegvaknummers

referentiesituatie 2030

zone 1km plantracé

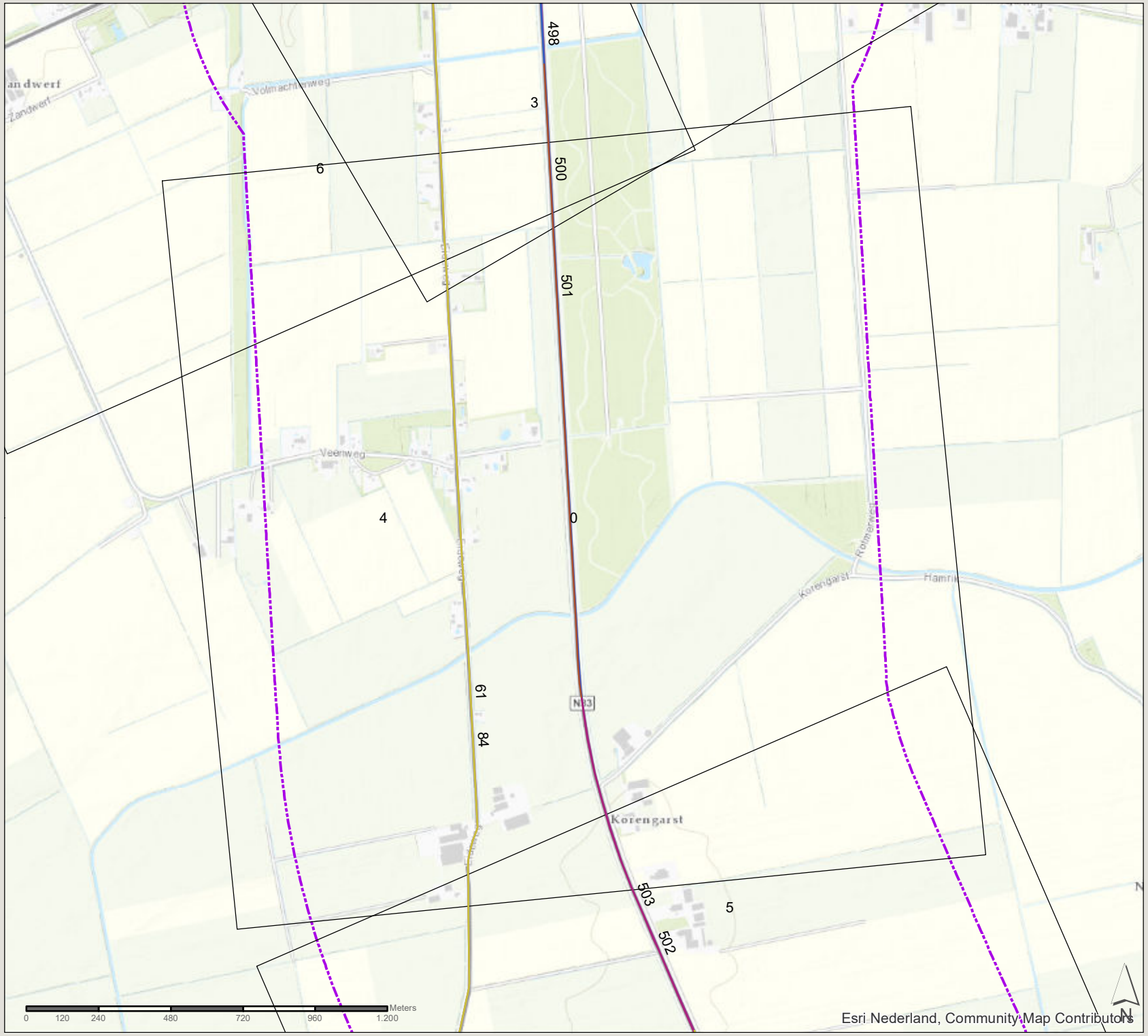

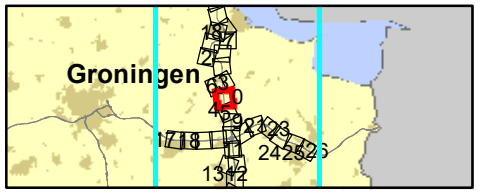

361309 verdubbeling N33
Zuidbroek-Appingedam

Datum: 4-11-2019

Schaal: 1:17.100

Formaat: A4

SWECO

Sweco Nederland B.V.
Postbus 203
3730 AE De Bilt
T +31 88 811 66 00
F +31 30 310 04 14
www.sweco.nl

File: bijlage 4 wegvakje.mxd

N33 Zuidbroek-Appingedam

wegvaknummers

referentiesituatie 2030

zone 1km plantracé

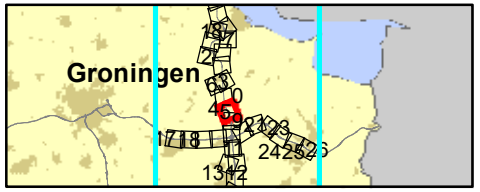

361309 verdubbeling N33
Zuidbroek-Appingedam

Datum: 4-11-2019

Schaal: 1:20.550

Formaat: A4

SWECO
Sweco Nederland B.V.
Postbus 203
3730 AE De Bilt
T +31 88 811 66 00
F +31 30 310 04 14
www.sweco.nl

Esri Nederland, Community Map Contributors

Meters
0 145 290 580 870 1.160 1.450

N

File: bijlage 4 wegvakken.mxd

N33 Zuidbroek-Appingedam

wegvaknummers

referentiesituatie 2030

zone 1km plantracé

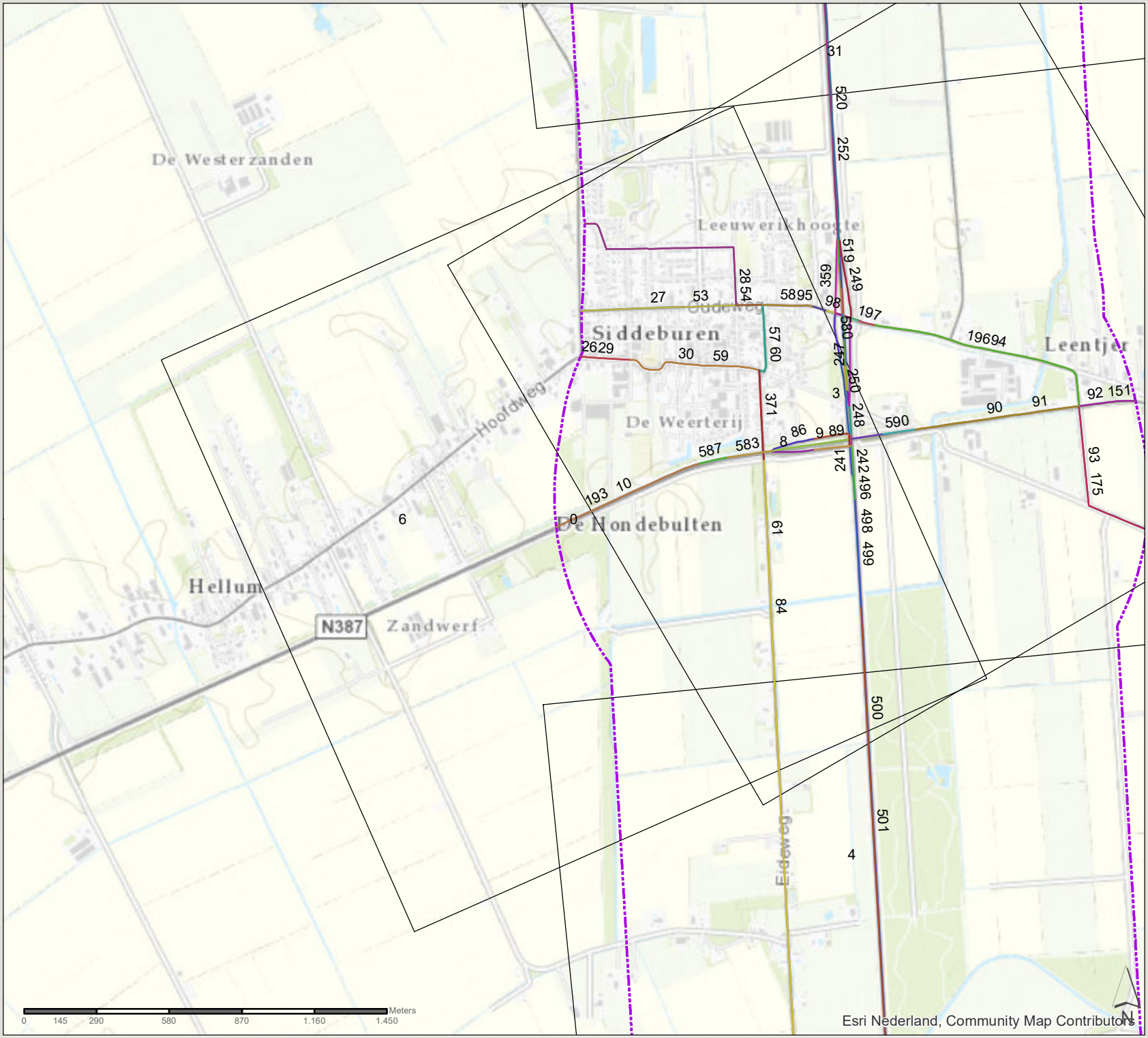

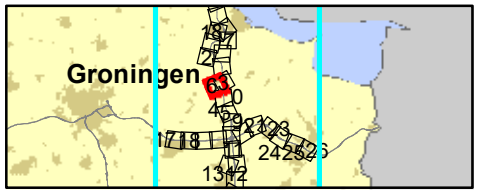

361309 verdubbeling N33
Zuidbroek-Appingedam

Datum: 4-11-2019

Schaal: 1:20.610

Formaat: A4

SWECO
Sweco Nederland B.V.
Postbus 203
3730 AE De Bilt
T +31 88 811 66 00
F +31 30 310 04 14
www.sweco.nl

File: bijlage 4 weegtype.mxd

N33 Zuidbroek-Appingedam

wegvaknummers

referentiesituatie 2030

zone 1km plantracé

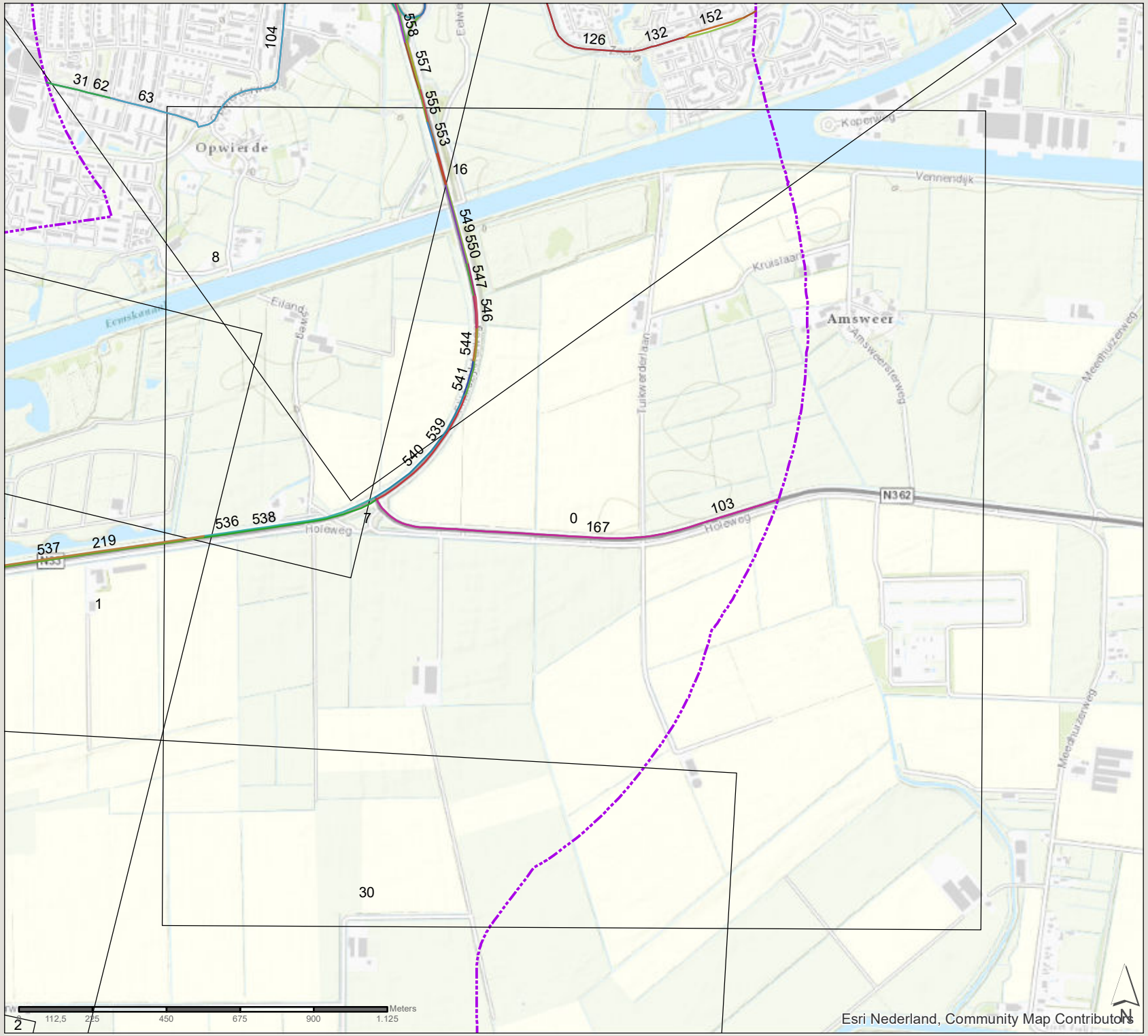

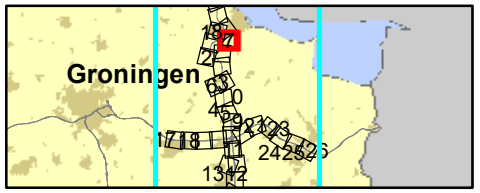

361309 verdubbeling N33
Zuidbroek-Appingedam

Datum: 4-11-2019

Schaal: 1:15.710

Formaat: A4

SWECO

Sweco Nederland B.V.
Postbus 203
3730 AE De Bilt
T +31 88 811 66 00
F +31 30 310 04 14
www.sweco.nl

File: bijlage 4 westzijde.mxd

N33 Zuidbroek-Appingedam

wegvaknummers

referentiesituatie 2030

zone 1km plantracé

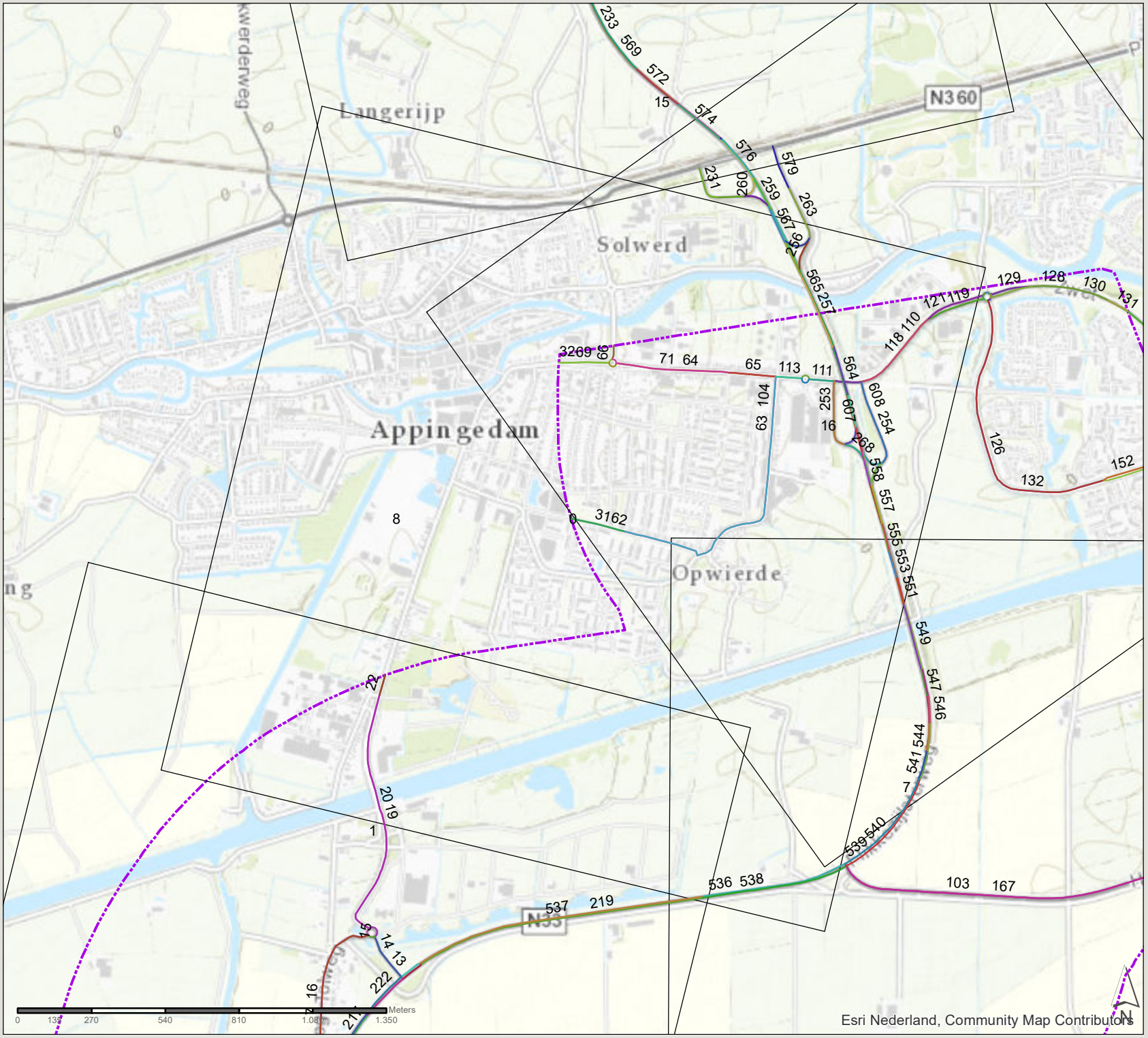

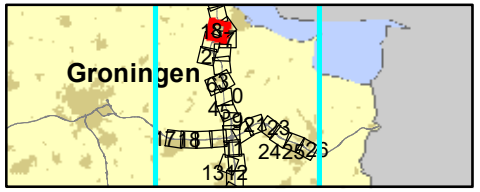

361309 verdubbeling N33
Zuidbroek-Appingedam

Datum: 4-11-2019

Schaal: 1:18.860

Formaat: A4

SWECO
Sweco Nederland B.V.
Postbus 203
3730 AE De Bilt
T +31 88 811 66 00
F +31 30 310 04 14
www.sweco.nl

File: bijlage 4 wegvoje.mxd

N33 Zuidbroek-Appingedam

wegvaknummers

referentiesituatie 2030

zone 1km plantracé

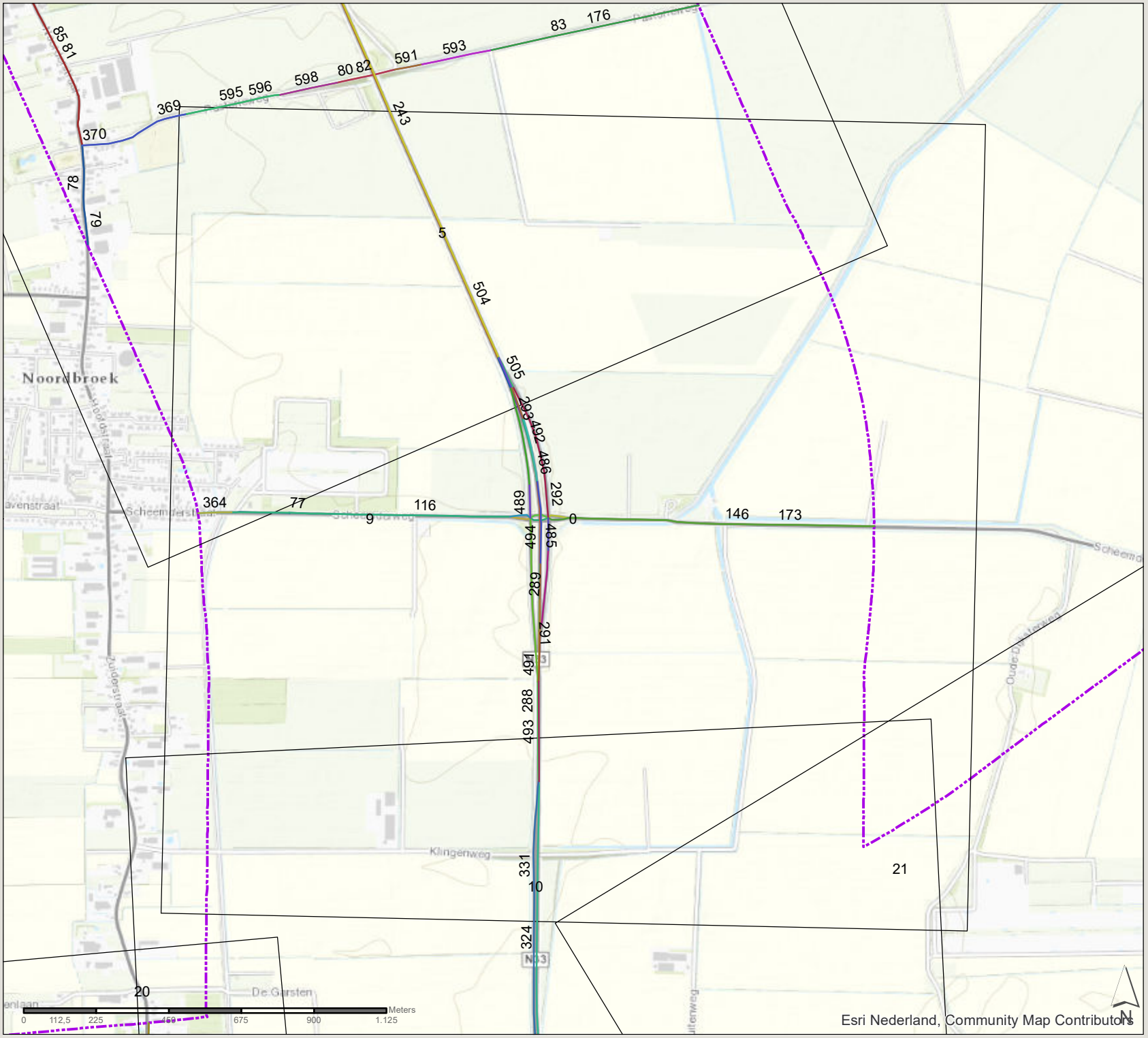

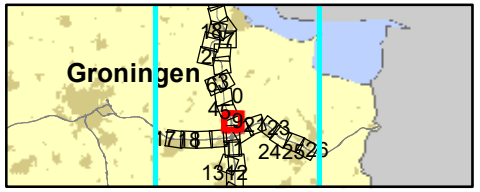

361309 verdubbeling N33
Zuidbroek-Appingedam

Datum: 4-11-2019

Schaal: 1:15.970

Formaat: A4

SWECO

Sweco Nederland B.V.
Postbus 203
3730 AE De Bilt
T +31 88 811 66 00
F +31 30 310 04 14
www.sweco.nl

File: bijlage 4 wegvoe.mxd

N33 Zuidbroek-Appingedam

wegvaknummers

referentiesituatie 2030

zone 1km plantracé

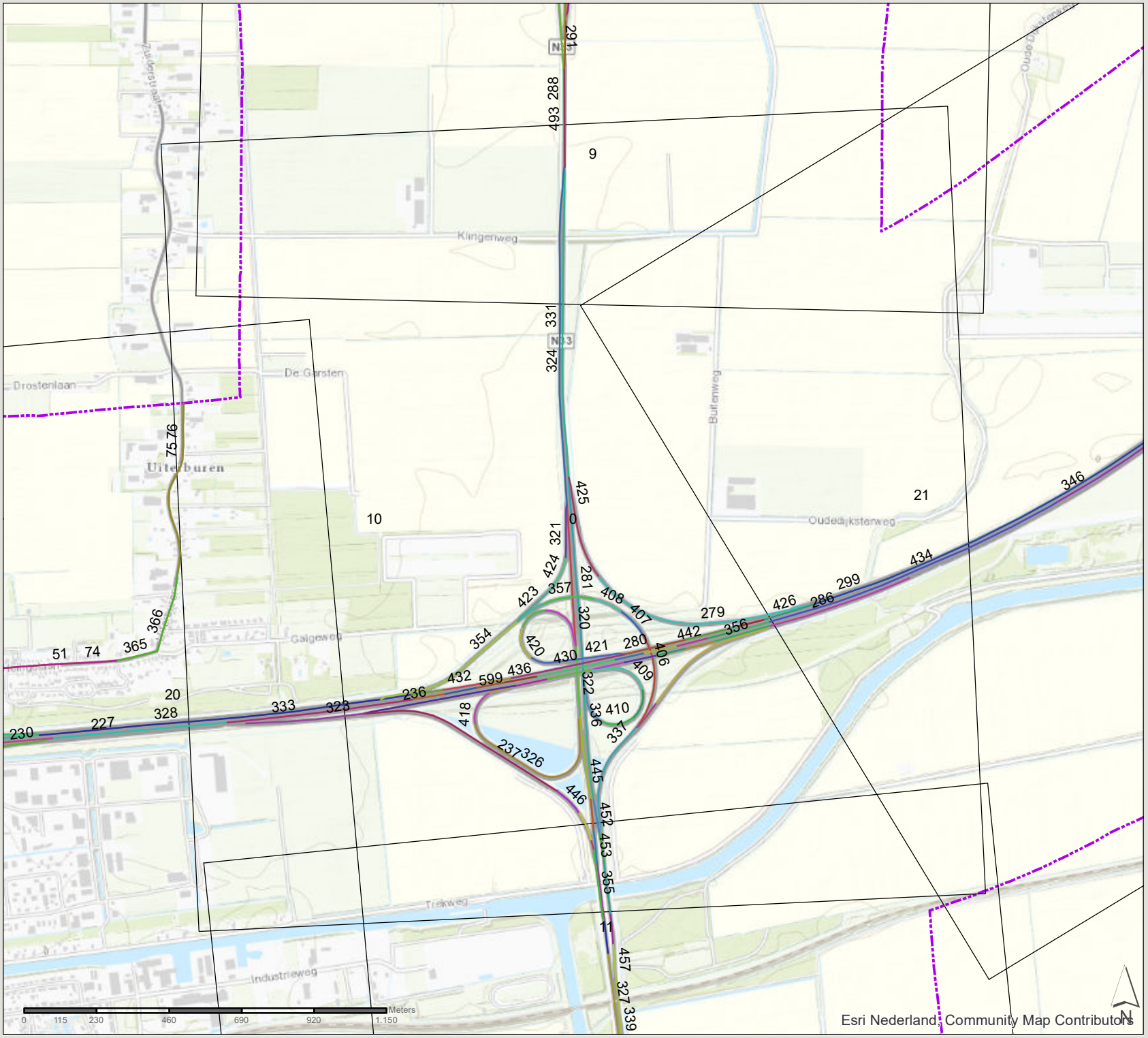

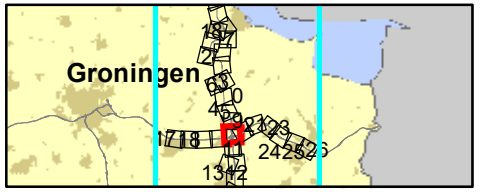

361309 verdubbeling N33
Zuidbroek-Appingedam

Datum: 4-11-2019

Schaal: 1:16.350

Formaat: A4

SWECO

Sweco Nederland B.V.
Postbus 203
3730 AE De Bilt
T +31 88 811 66 00
F +31 30 310 04 14
www.sweco.nl

File: bijlage 4 wegtype.mxd

N33 Zuidbroek-Appingedam

wegvaknummers

referentiesituatie 2030

zone 1km plantracé

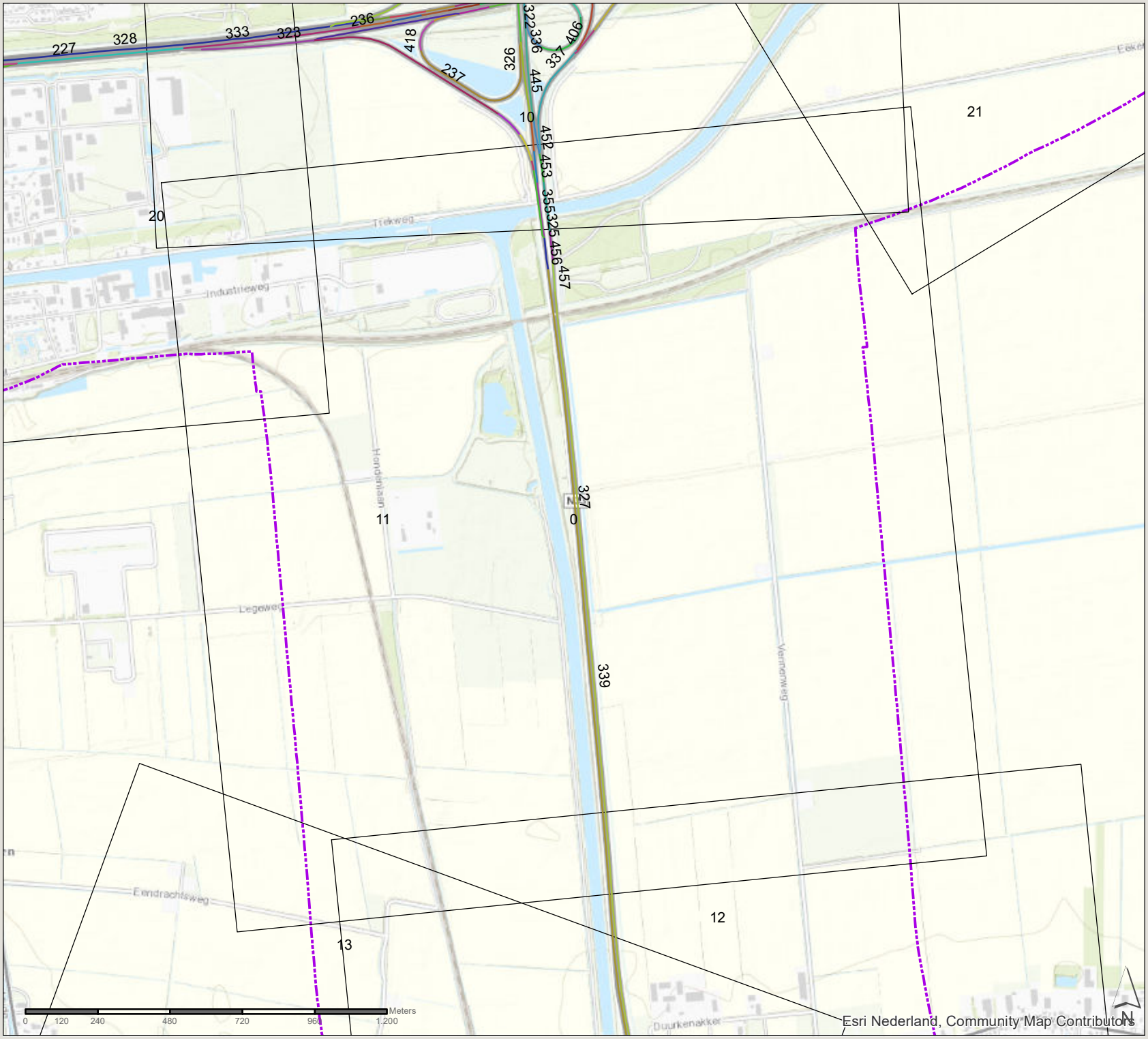

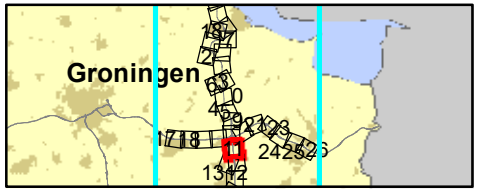

361309 verdubbeling N33
Zuidbroek-Appingedam

Datum: 4-11-2019

Schaal: 1:17.120

Formaat: A4

SWECO

Sweco Nederland B.V.
Postbus 203
3730 AE De Bilt
T +31 88 811 66 00
F +31 30 310 04 14
www.sweco.nl

File: bijlage 4 wegvoje.mxd

N33 Zuidbroek-Appingedam

wegvaknummers

referentiesituatie 2030

zone 1km plantracé

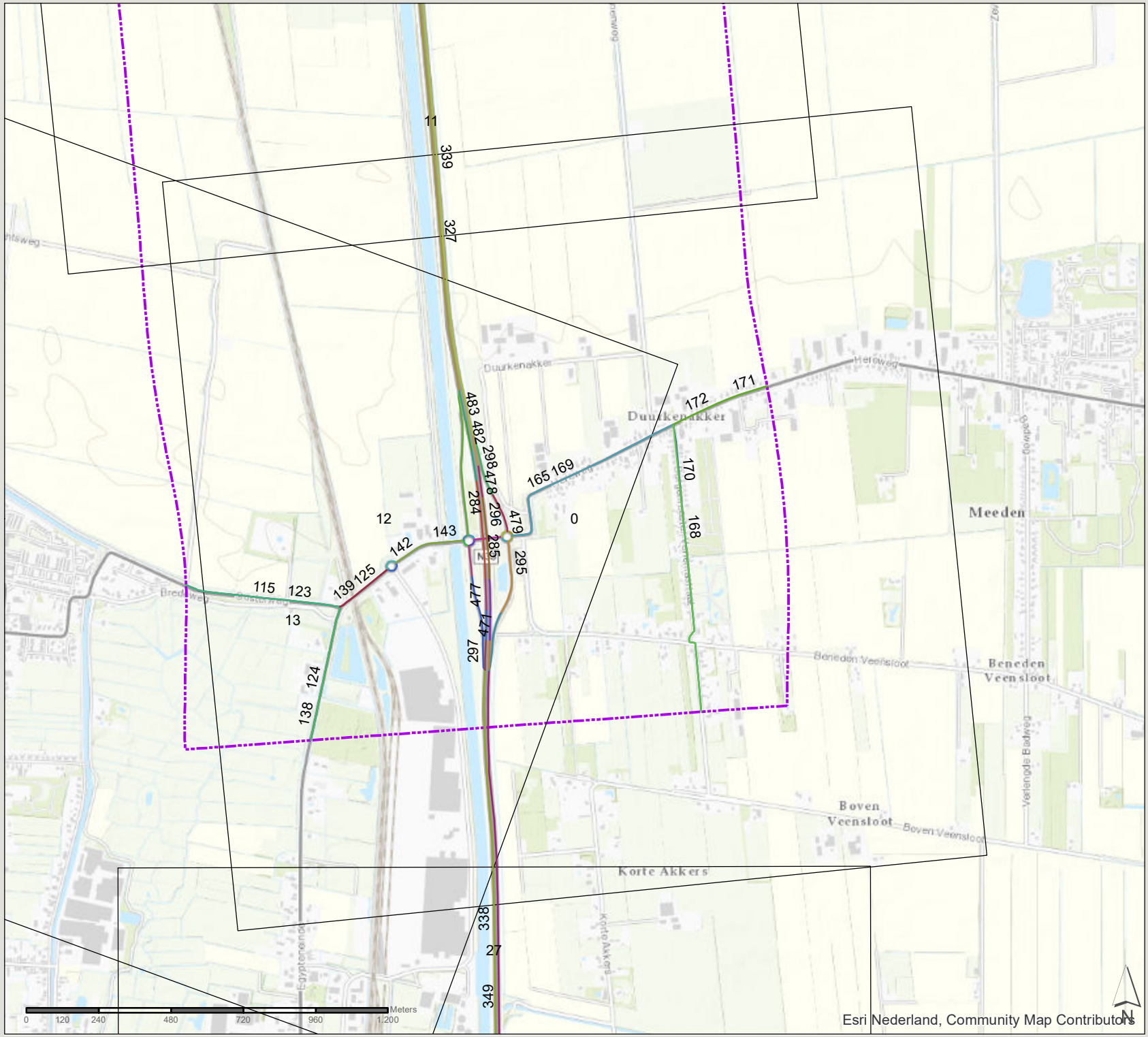

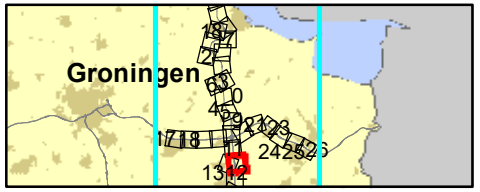

361309 verdubbeling N33
Zuidbroek-Appingedam

Datum: 4-11-2019

Schaal: 1:17.110

Formaat: A4

SWECO

Sweco Nederland B.V.
Postbus 203
3730 AE De Bilt
T +31 88 811 66 00
F +31 30 310 04 14
www.sweco.nl

File: bijlage 4 wegtype.mxd

N33 Zuidbroek-Appingedam

wegvaknummers

referentiesituatie 2030

zone 1km plantracé

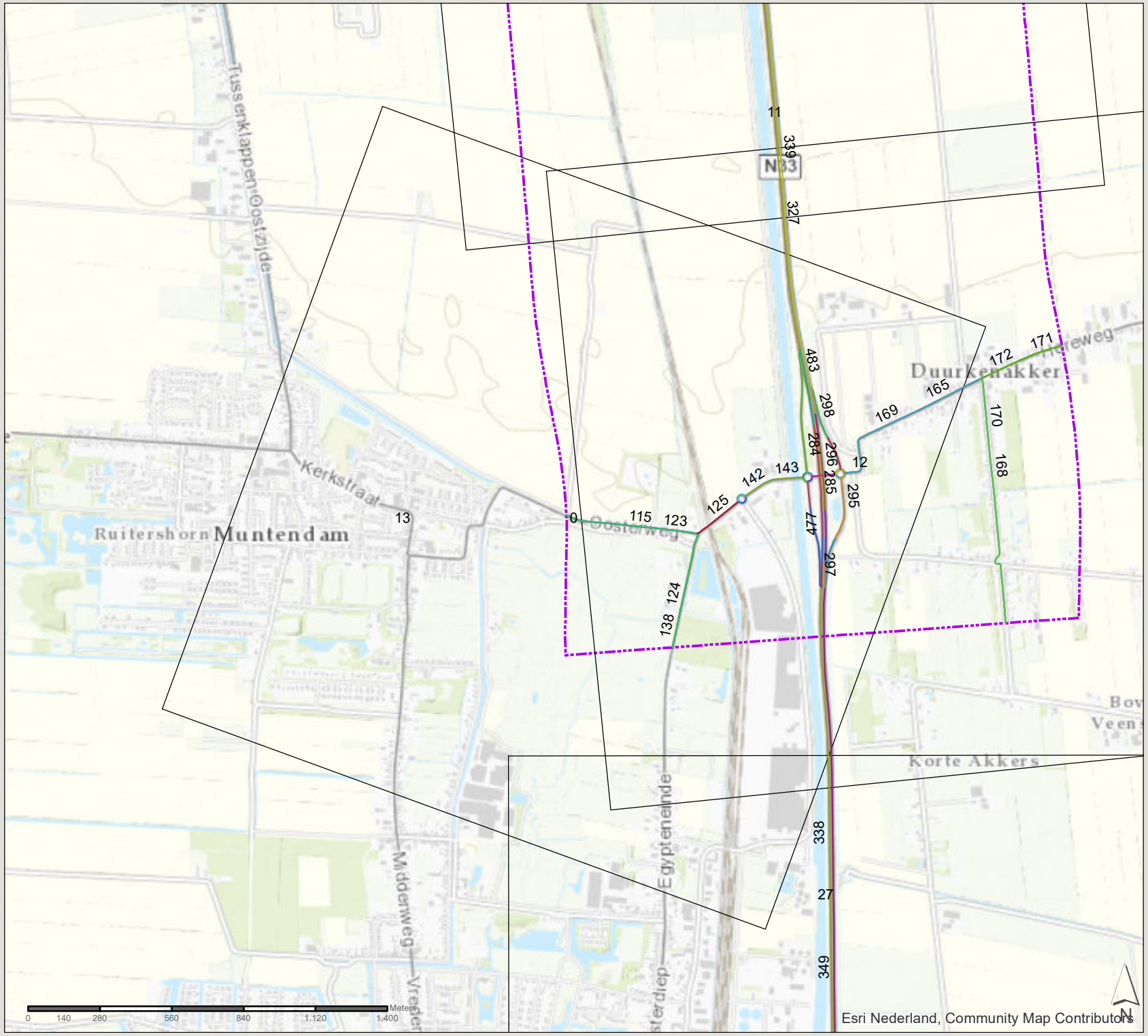

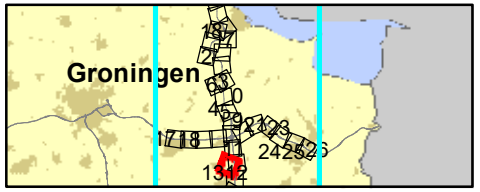

361309 verdubbeling N33
Zuidbroek-Appingedam

Datum: 4-11-2019

Schaal: 1:20.040

Formaat: A4

SWECO

Sweco Nederland B.V.
Postbus 203
3730 AE De Bilt
T +31 88 811 66 00
F +31 30 310 04 14
www.sweco.nl

pdf-editor, page size: A4

N33 Zuidbroek-Appingedam

wegvaknummers

referentiesituatie 2030

zone 1km plantracé

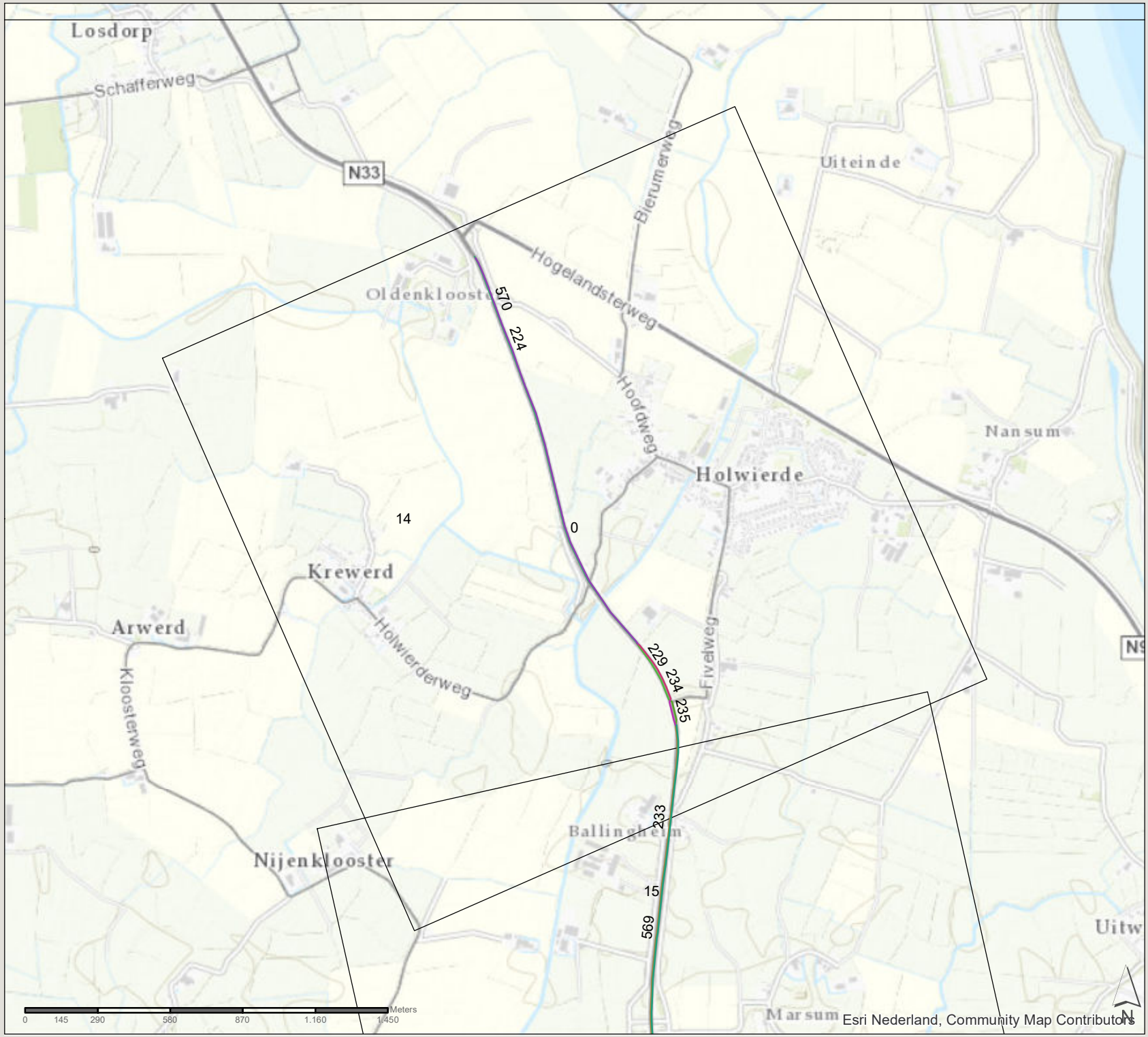

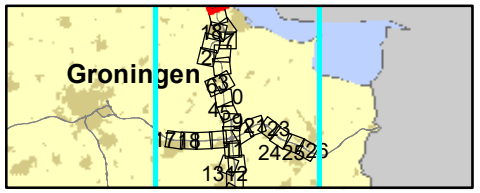

361309 verdubbeling N33
Zuidbroek-Appingedam

Datum: 4-11-2019

Schaal: 1:20.590

Formaat: A4

SWECO

Sweco Nederland B.V.
Postbus 203
3730 AE De Bilt
T +31 88 811 66 00
F +31 30 310 04 14
www.sweco.nl

File: bijlage 4 wegtype.mxd

N33 Zuidbroek-Appingedam

wegvaknummers

referentiesituatie 2030

zone 1km plantracé

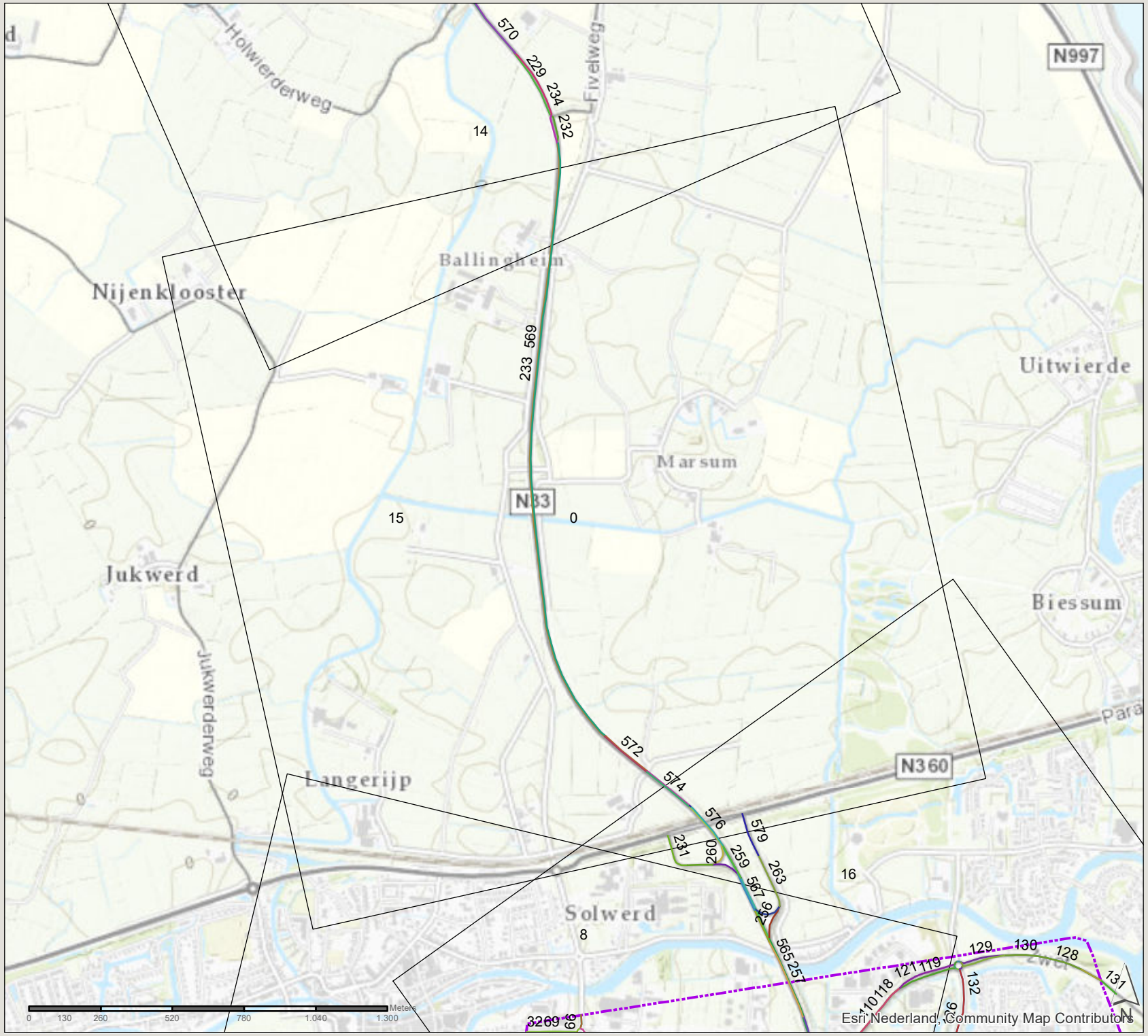

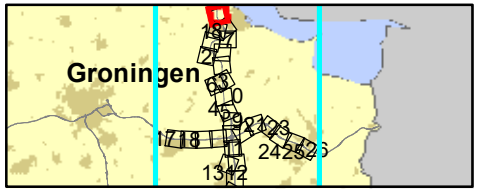

361309 verdubbeling N33
Zuidbroek-Appingedam

Datum: 4-11-2019

Schaal: 1:18.660

Formaat: A4

SWECO
Sweco Nederland B.V.
Postbus 203
3730 AE De Bilt
T +31 88 811 66 00
F +31 30 310 04 14
www.sweco.nl

File: bijlage 4 wegvlge.mxd

N33 Zuidbroek-Appingedam

wegvaknummers

referentiesituatie 2030

zone 1km plantracé

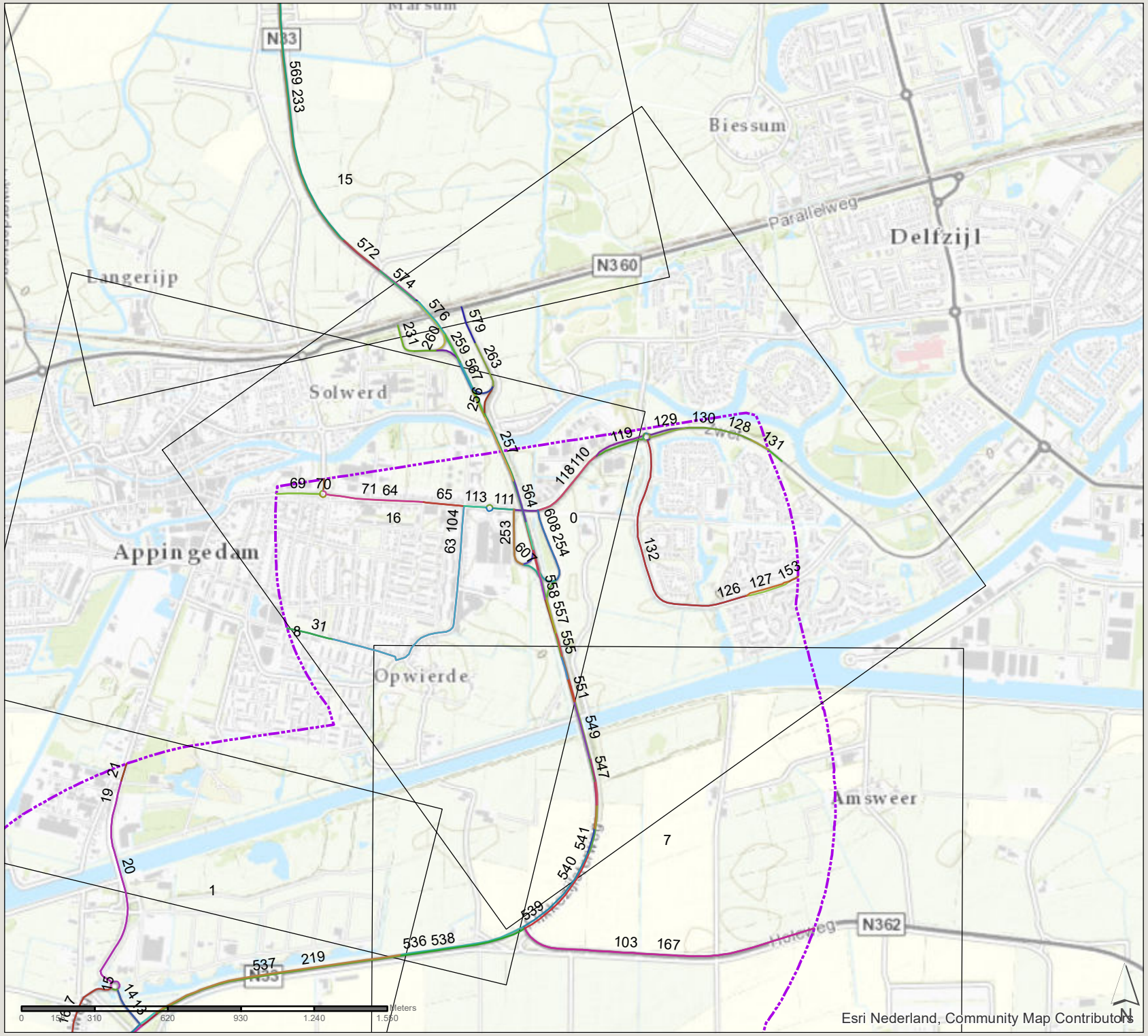

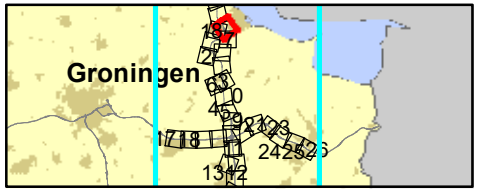

361309 verdubbeling N33
Zuidbroek-Appingedam

Datum: 4-11-2019

Schaal: 1:21.800

Formaat: A4

SWECO

Sweco Nederland B.V.
Postbus 203
3730 AE De Bilt
T +31 88 811 66 00
F +31 30 310 04 14
www.sweco.nl

File: bijlage 4 wegtype.mxd

N33 Zuidbroek-Appingedam

wegvaknummers

referentiesituatie 2030

zone 1km plantracé

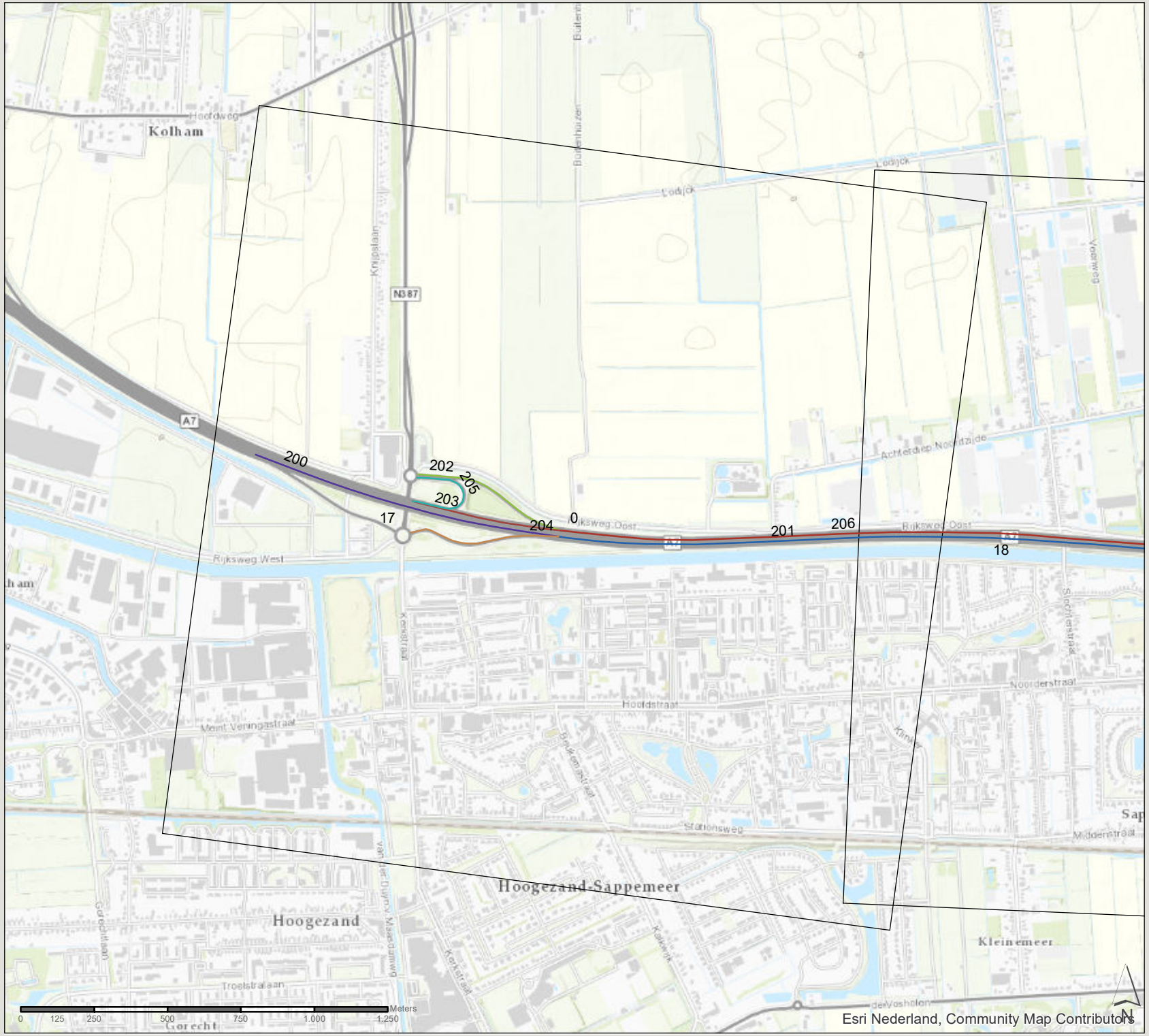

Esri Nederland, Community Map Contributors

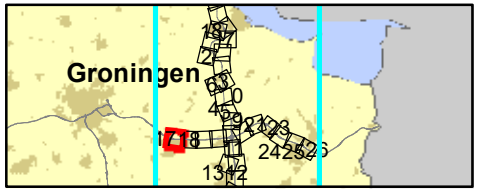

361309 verdubbeling N33
Zuidbroek-Appingedam

Datum: 4-11-2019

Schaal: 1:17.540

Formaat: A4

SWECO

Sweco Nederland B.V.
Postbus 203
3730 AE De Bilt
T +31 88 811 66 00
F +31 30 310 04 14
www.sweco.nl

File: bijlage 4 wegtype.mxd

N33 Zuidbroek-Appingedam

wegvaknummers

referentiesituatie 2030

zone 1km plantracé

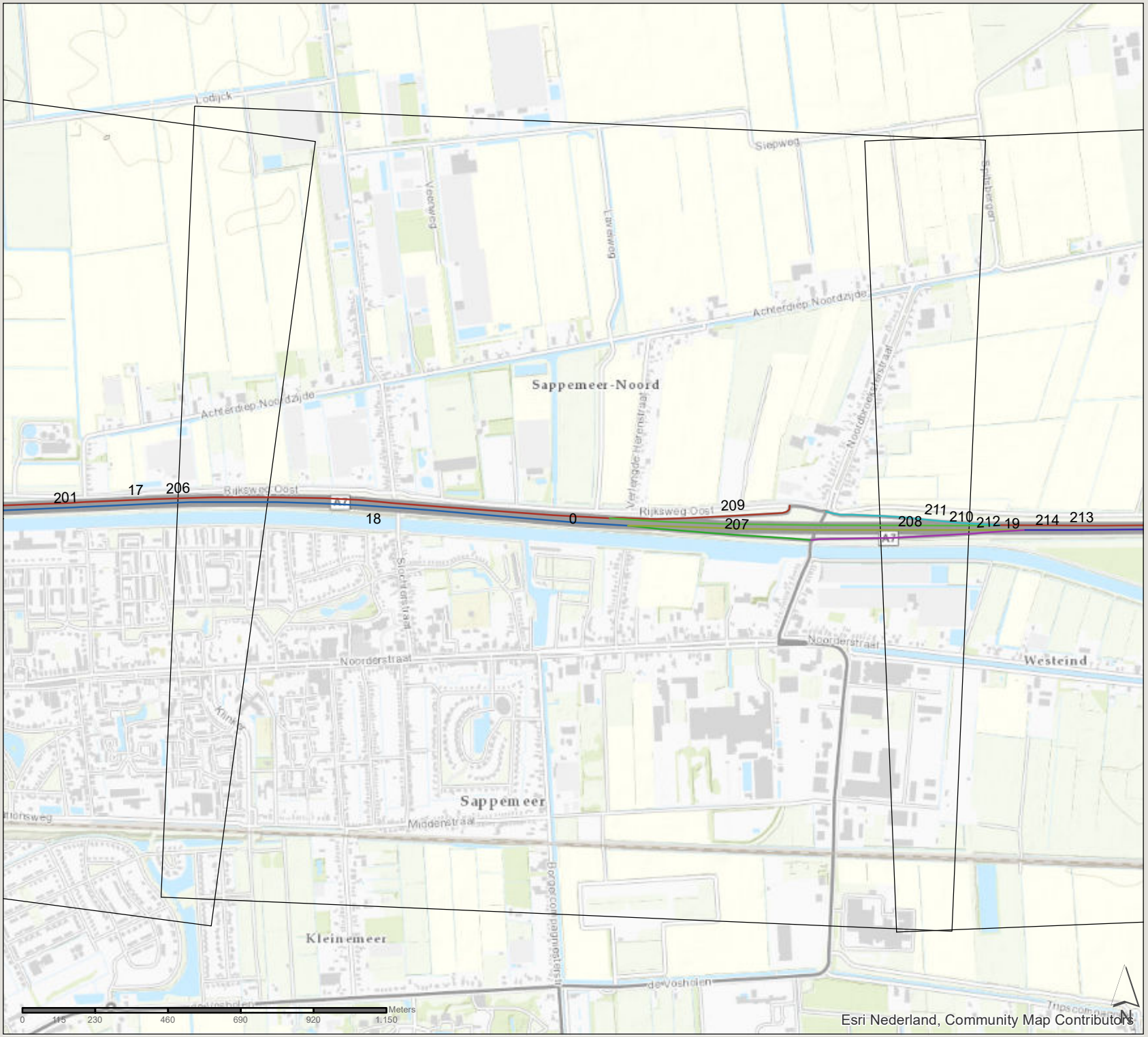

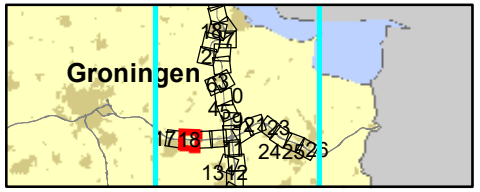

361309 verdubbeling N33
Zuidbroek-Appingedam

Datum: 4-11-2019

Schaal: 1:16.270

Formaat: A4

SWECO

Sweco Nederland B.V.
Postbus 203
3730 AE De Bilt
T +31 88 811 66 00
F +31 30 310 04 14
www.sweco.nl

File: bijlage 4 wegtype.mxd

N33 Zuidbroek-Appingedam

wegvaknummers

referentiesituatie 2030

zone 1km plantracé

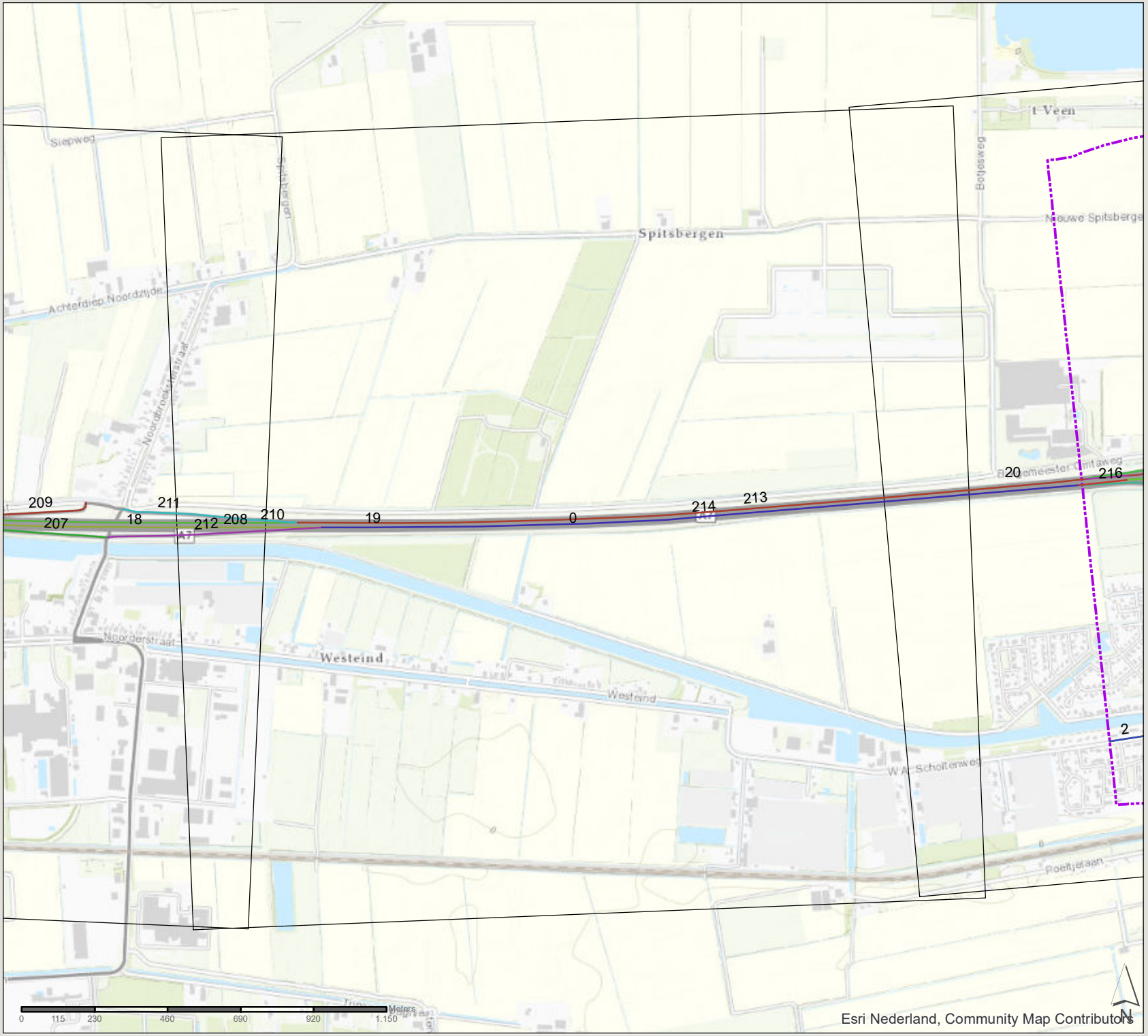

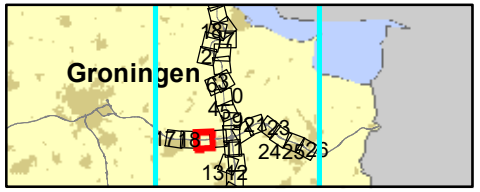

361309 verdubbeling N33
Zuidbroek-Appingedam

Datum: 4-11-2019

Schaal: 1:16.240

Formaat: A4

SWECO

Sweco Nederland B.V.
Postbus 203
3730 AE De Bilt
T +31 88 811 66 00
F +31 30 310 04 14
www.sweco.nl

File: bijlage 4 wegvoje.mxd

N33 Zuidbroek-Appingedam

wegvaknummers

referentiesituatie 2030

zone 1km plantracé

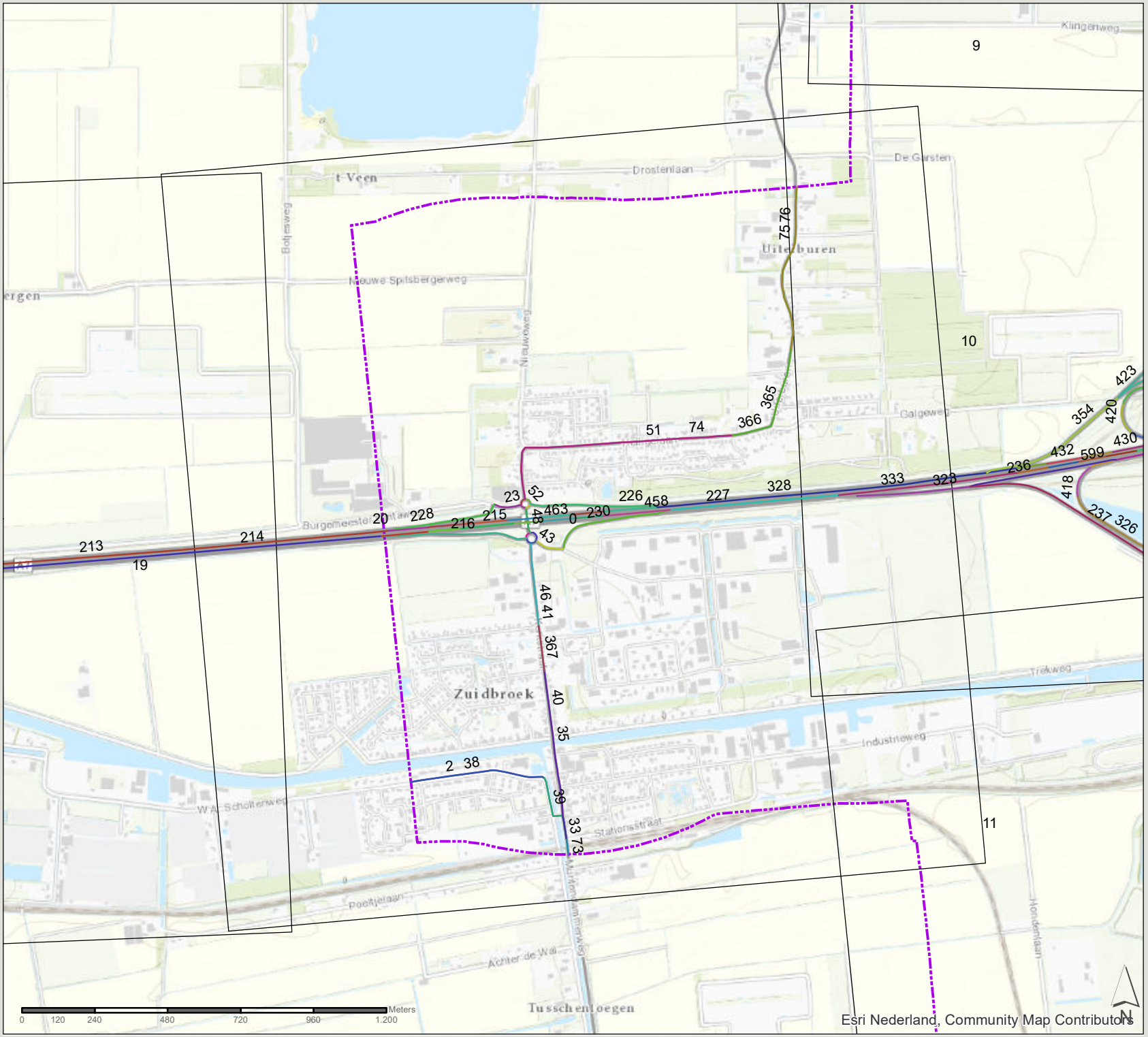

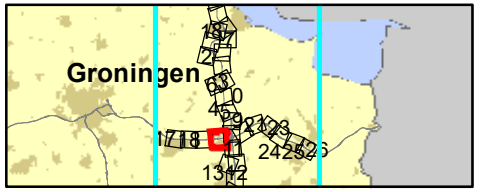

361309 verdubbeling N33
Zuidbroek-Appingedam

Datum: 4-11-2019

Schaal: 1:16.950

Formaat: A4

SWECO

Sweco Nederland B.V.
Postbus 203
3730 AE De Bilt
T +31 88 811 66 00
F +31 30 310 04 14
www.sweco.nl

File: bijlage 4 wegtype.mxd

N33 Zuidbroek-Appingedam

wegvaknummers

referentiesituatie 2030

zone 1km plantracé

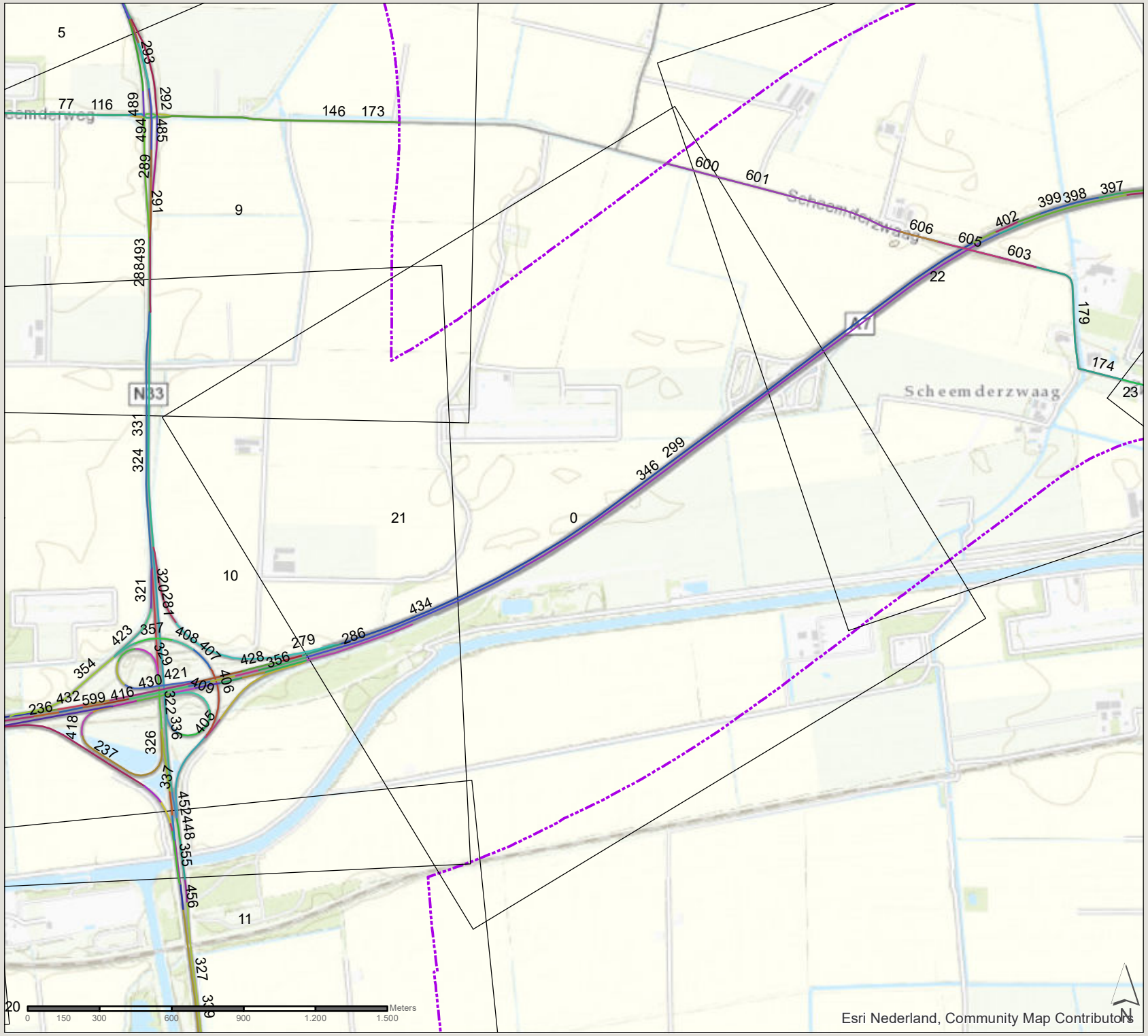

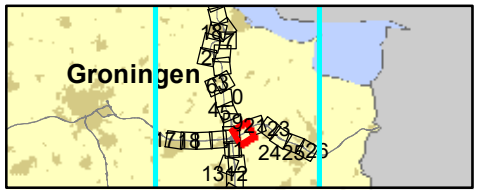

361309 verdubbeling N33
Zuidbroek-Appingedam

Datum: 4-11-2019

Schaal: 1:21.460

Formaat: A4

SWECO

Sweco Nederland B.V.
Postbus 203
3730 AE De Bilt
T +31 88 811 66 00
F +31 30 310 04 14
www.sweco.nl

File: bijlage 4 wegvakken.mxd

N33 Zuidbroek-Appingedam

wegvaknummers

referentiesituatie 2030

zone 1km plantracé

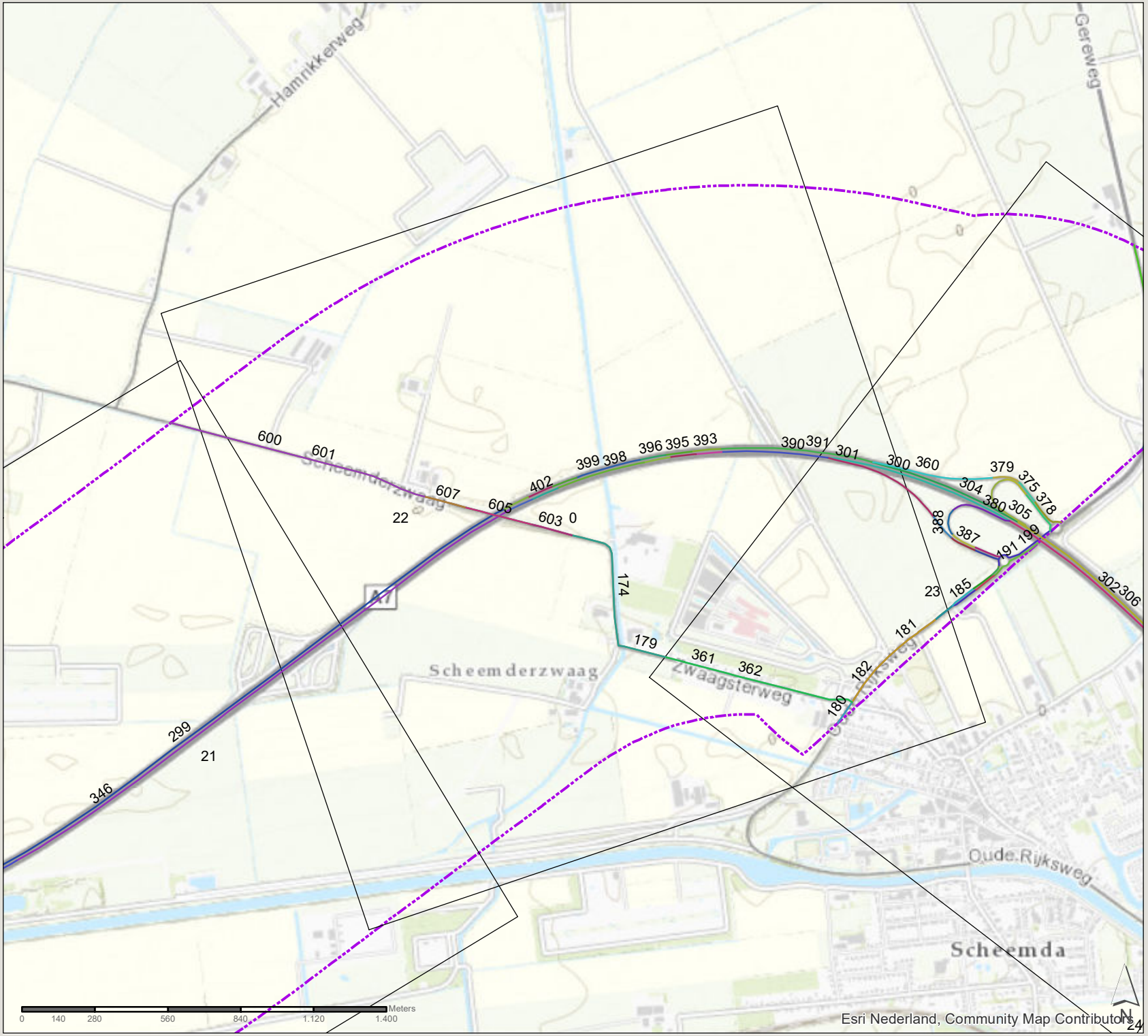

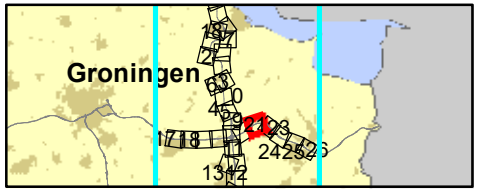

361309 verdubbeling N33
Zuidbroek-Appingedam

Datum: 4-11-2019

Schaal: 1:19.790

Formaat: A4

SWECO

Sweco Nederland B.V.
Postbus 203
3730 AE De Bilt
T +31 88 811 66 00
F +31 30 310 04 14
www.sweco.nl

File: bijlage 4 wegvoer.mxd

N33 Zuidbroek-Appingedam

wegvaknummers

referentiesituatie 2030

zone 1km plantracé

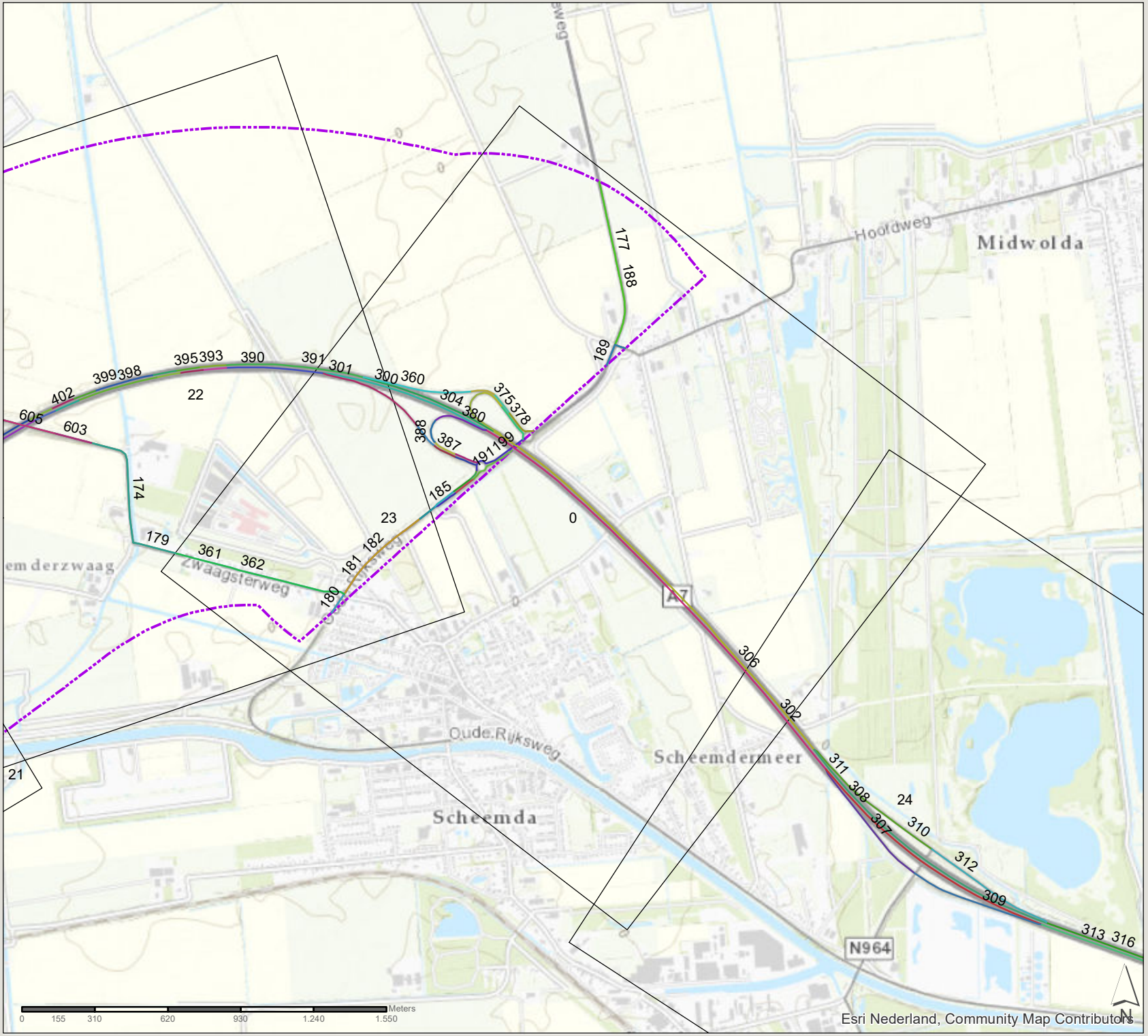

Esri Nederland, Community Map Contributors

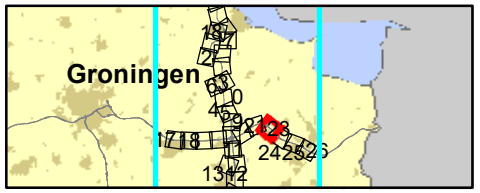

361309 verdubbeling N33
Zuidbroek-Appingedam

Datum: 4-11-2019

Schaal: 1:21.910

Formaat: A4

SWECO

Sweco Nederland B.V.
Postbus 203
3730 AE De Bilt
T +31 88 811 66 00
F +31 30 310 04 14
www.sweco.nl

File: bijlage 4 wegvoje.mxd

N33 Zuidbroek-Appingedam

wegvaknummers

referentiesituatie 2030

zone 1km plantracé

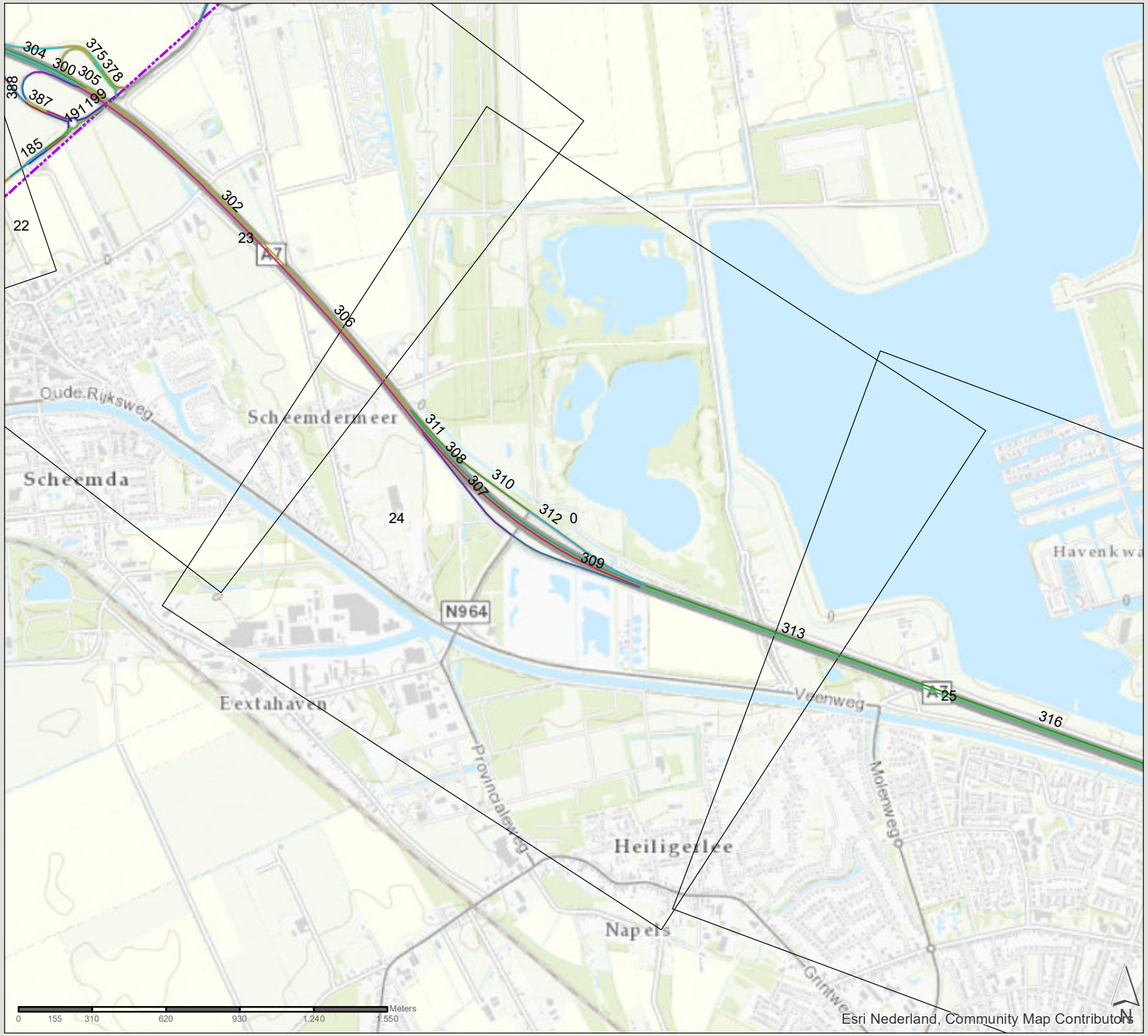

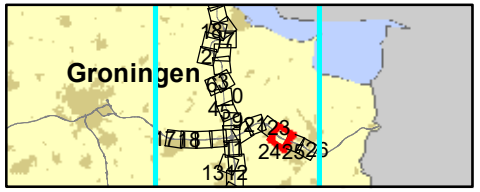

361309 verdubbeling N33
Zuidbroek-Appingedam

Datum: 4-11-2019

Schaal: 1:21.610

Formaat: A4

SWECO

Sweco Nederland B.V.
Postbus 203
3730 AE De Bilt
T +31 88 811 66 00
F +31 30 310 04 14
www.sweco.nl

File: bijlage 4 wegvlyer.mxd

N33 Zuidbroek-Appingedam

wegvaknummers

referentiesituatie 2030

zone 1km plantracé

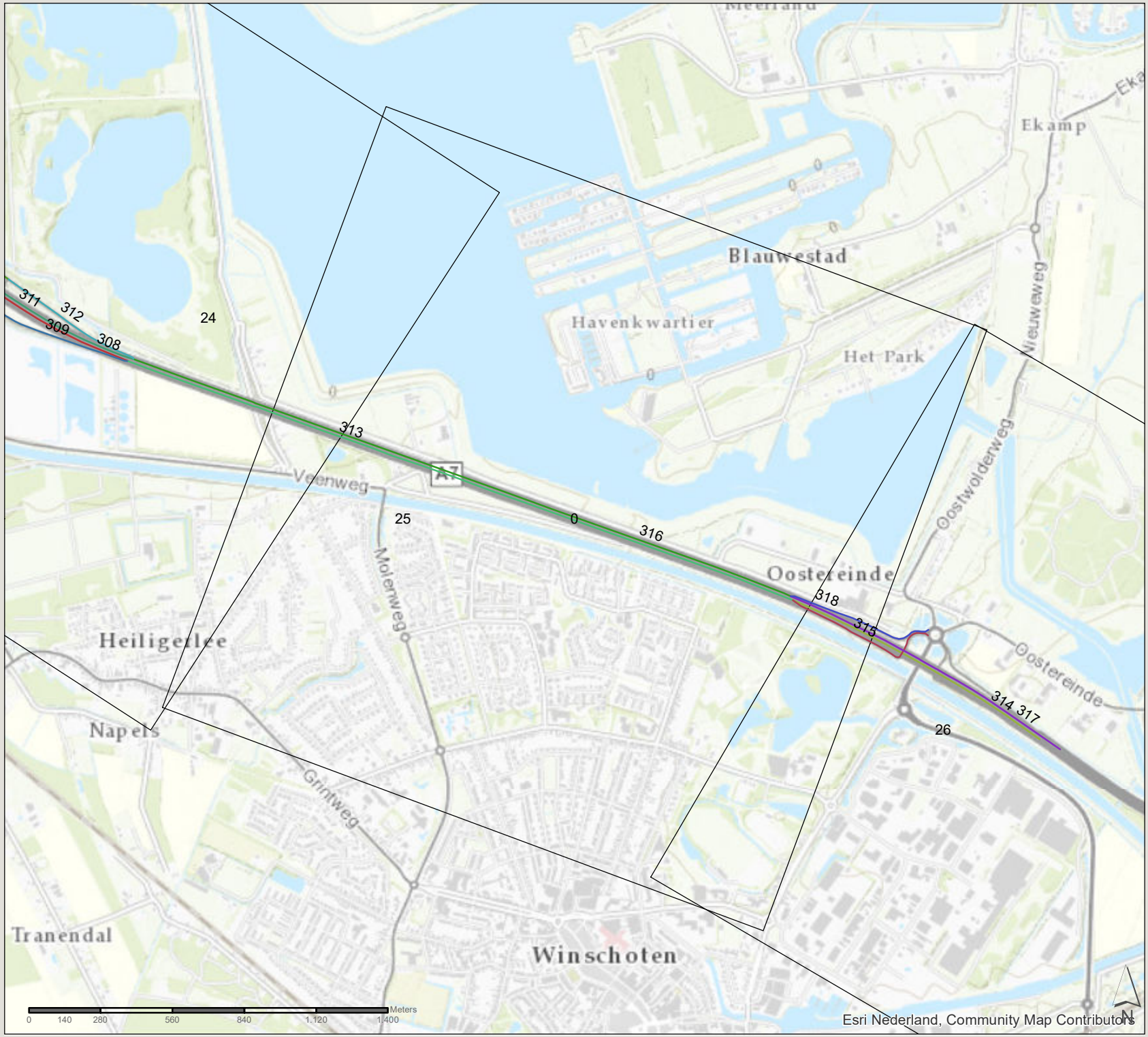

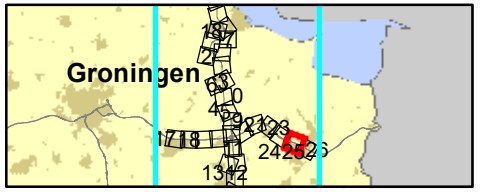

361309 verdubbeling N33
Zuidbroek-Appingedam

Datum: 4-11-2019

Schaal: 1:20.090

Formaat: A4

SWECO

Sweco Nederland B.V.
Postbus 203
3730 AE De Bilt
T +31 88 811 66 00
F +31 30 310 04 14
www.sweco.nl

File: bijlage 4 wegtype.mxd

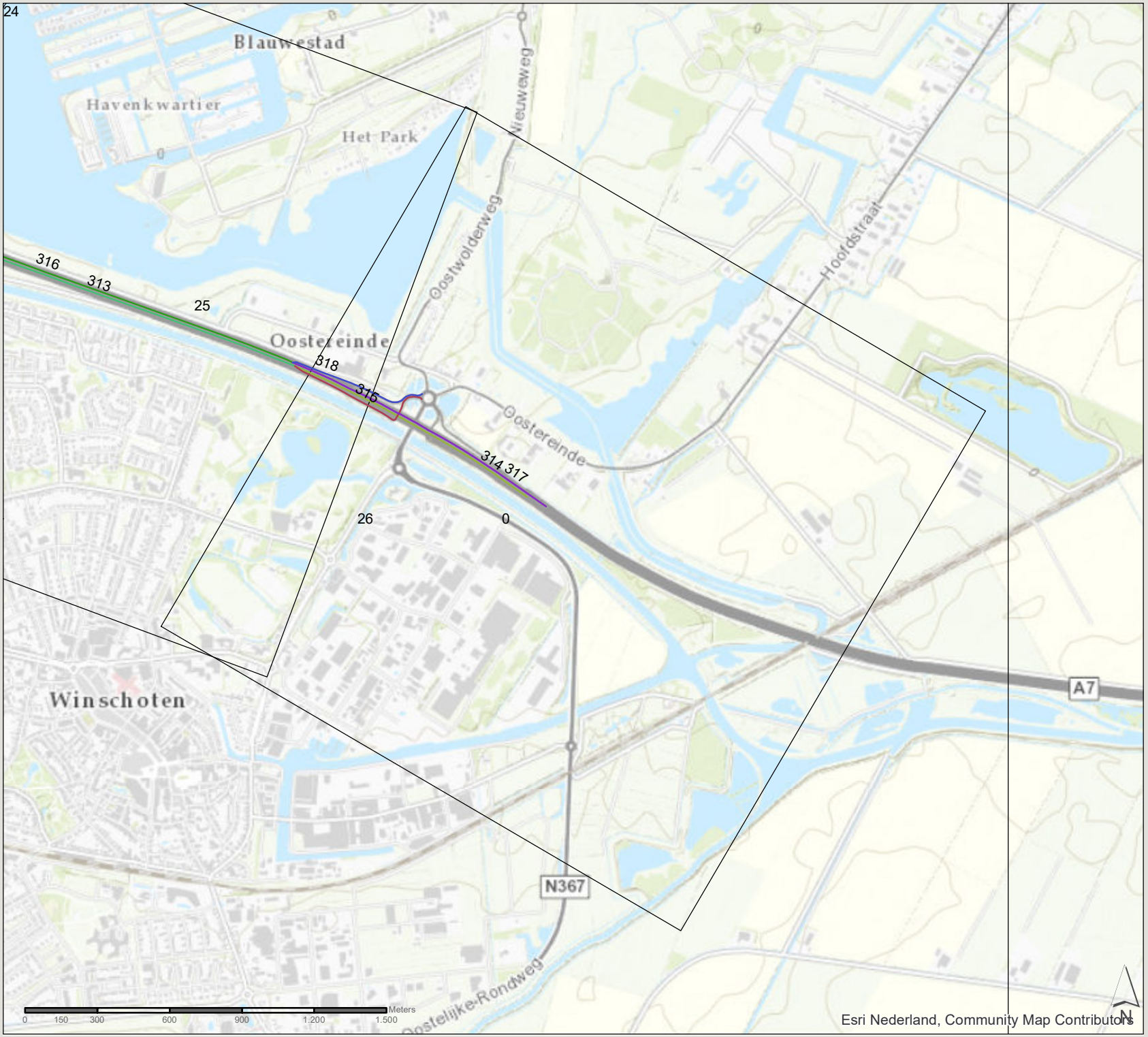

N33 Zuidbroek-Appingedam

wegvaknummers

referentiesituatie 2030

zone 1km plantracé

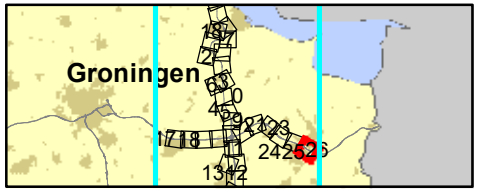

361309 verdubbeling N33
Zuidbroek-Appingedam

Datum: 4-11-2019

Schaal: 1:21.380

Formaat: A4

SWECO
Sweco Nederland B.V.
Postbus 203
3730 AE De Bilt
T +31 88 811 66 00
F +31 30 310 04 14
www.sweco.nl

File: bijlage 4 wegtype.mxd

N33 Zuidbroek-Appingedam

wegvaknummers

referentiesituatie 2030

zone 1km plantracé

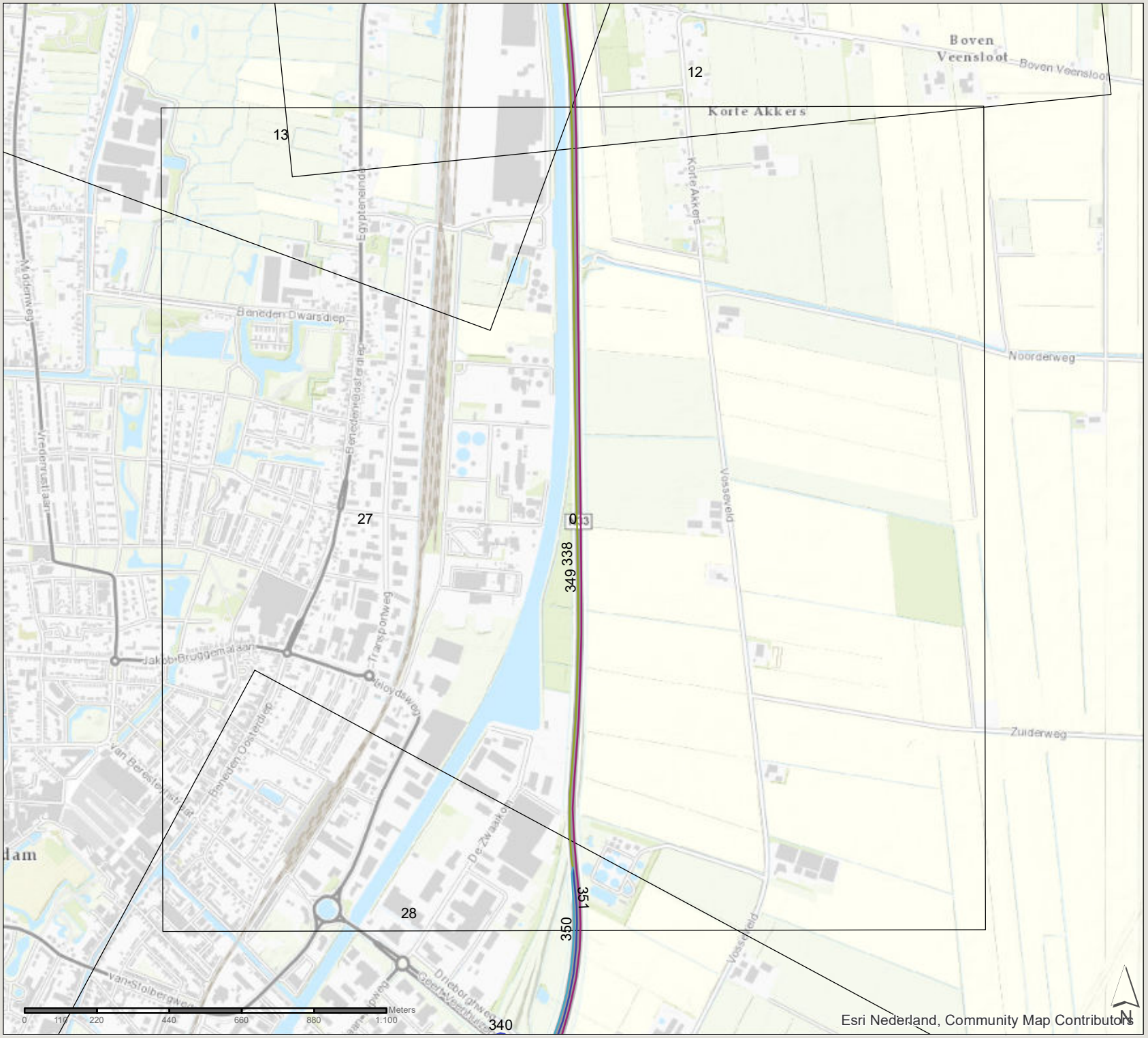

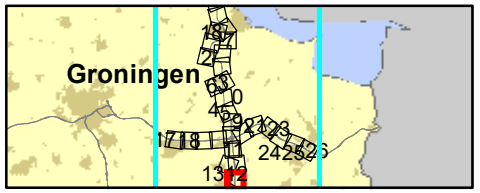

361309 verdubbeling N33
Zuidbroek-Appingedam

Datum: 4-11-2019

Schaal: 1:15.650

Formaat: A4

SWECO

Sweco Nederland B.V.
Postbus 203
3730 AE De Bilt
T +31 88 811 66 00
F +31 30 310 04 14
www.sweco.nl

File: bijlage 4 westzijde.mxd

N33 Zuidbroek-Appingedam

wegvaknummers

referentiesituatie 2030

zone 1km plantracé

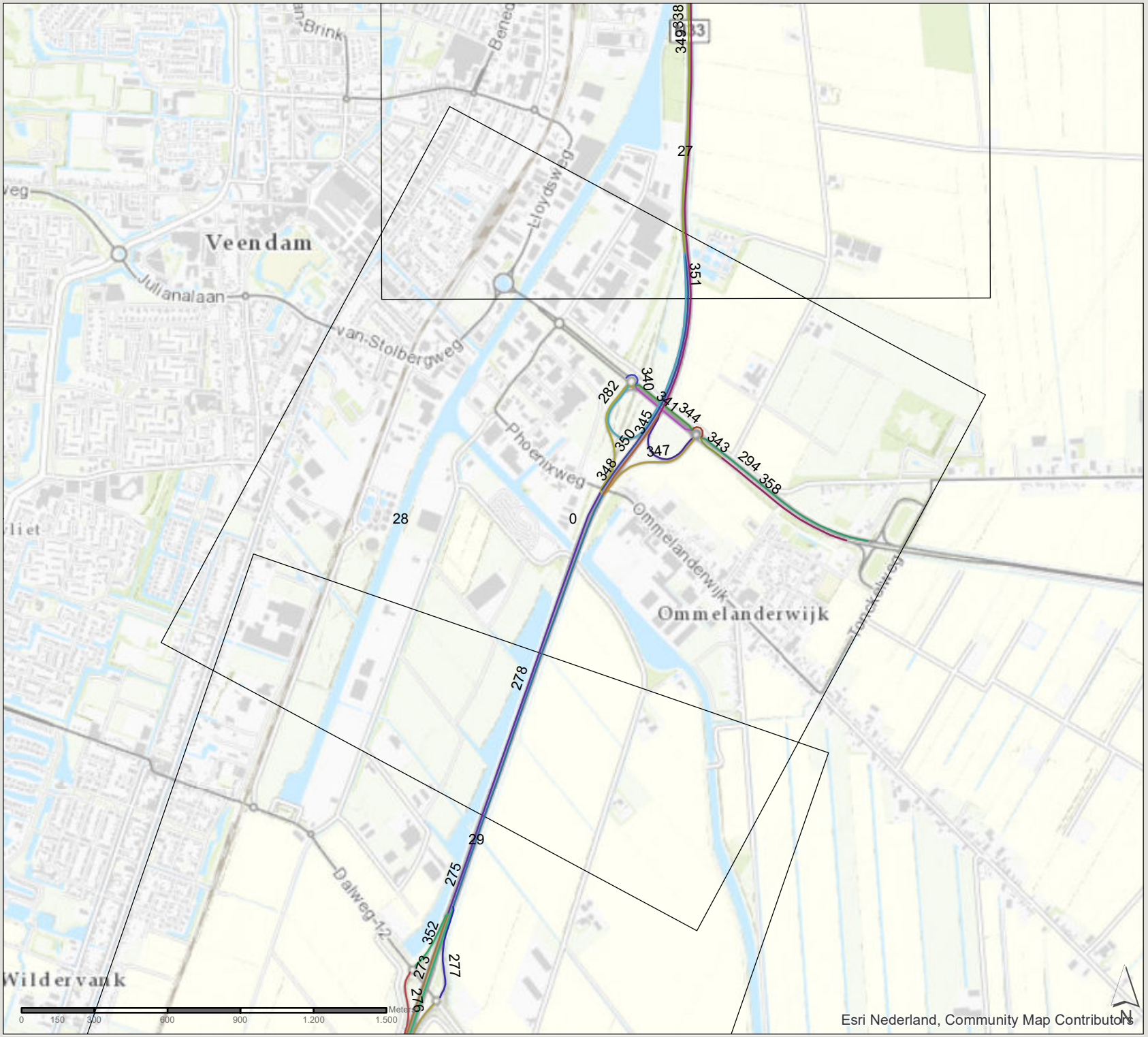

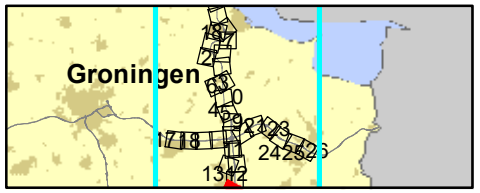

361309 verdubbeling N33
Zuidbroek-Appingedam

Datum: 4-11-2019

Schaal: 1:21.160

Formaat: A4

SWECO

Sweco Nederland B.V.
Postbus 203
3730 AE De Bilt
T +31 88 811 66 00
F +31 30 310 04 14
www.sweco.nl

File: bijlage 4 wegvlyer.mxd

N33 Zuidbroek-Appingedam

wegvaknummers

referentiesituatie 2030

zone 1km plantracé

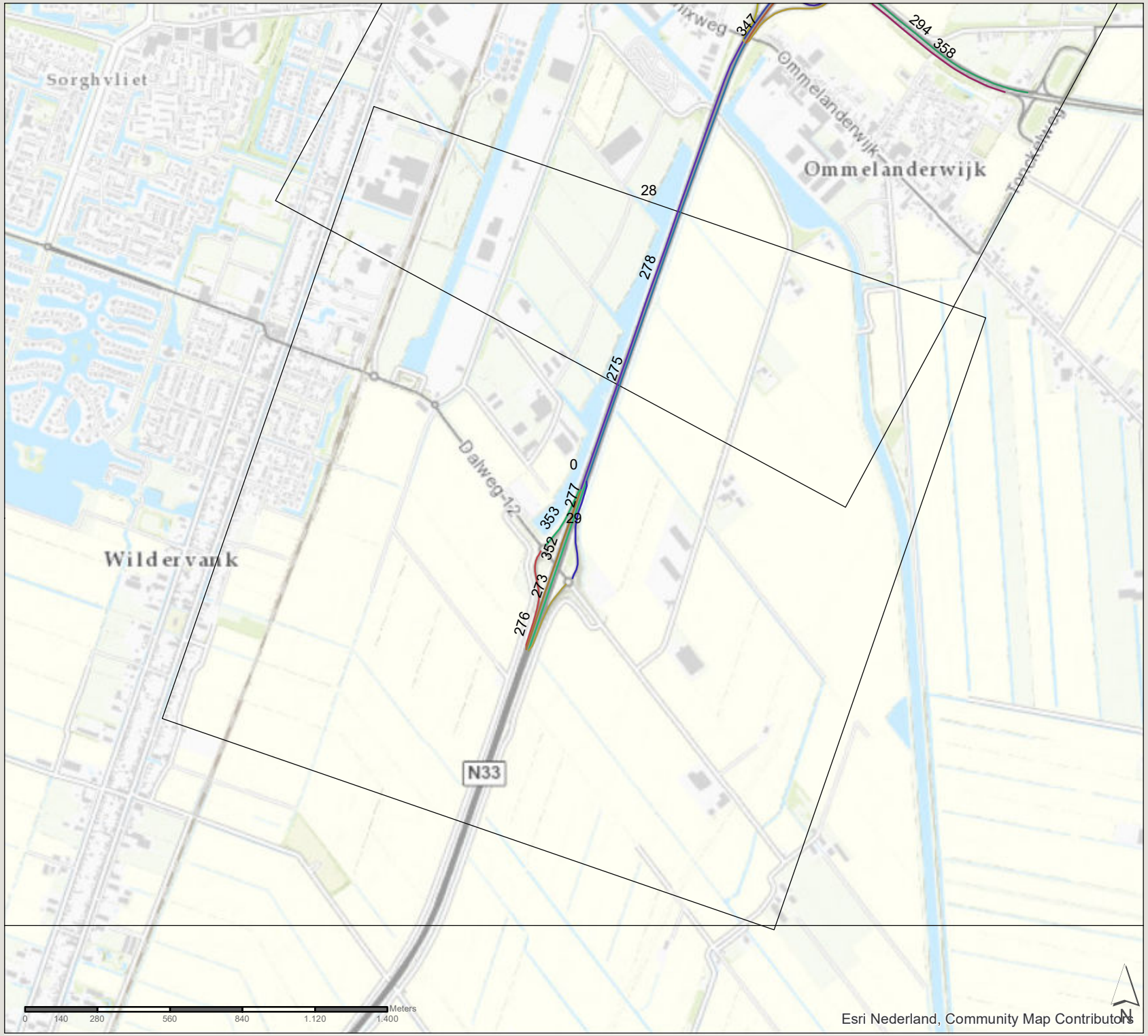

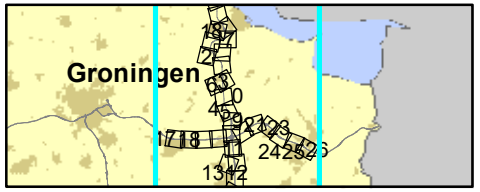

361309 verdubbeling N33
Zuidbroek-Appingedam

Datum: 4-11-2019

Schaal: 1:19.870

Formaat: A4

SWECO

Sweco Nederland B.V.
Postbus 203
3730 AE De Bilt
T +31 88 811 66 00
F +31 30 310 04 14
www.sweco.nl

File: bijlage 4 wegtype.mxd

N33 Zuidbroek-Appingedam

wegvaknummers

referentiesituatie 2030

zone 1km plantracé

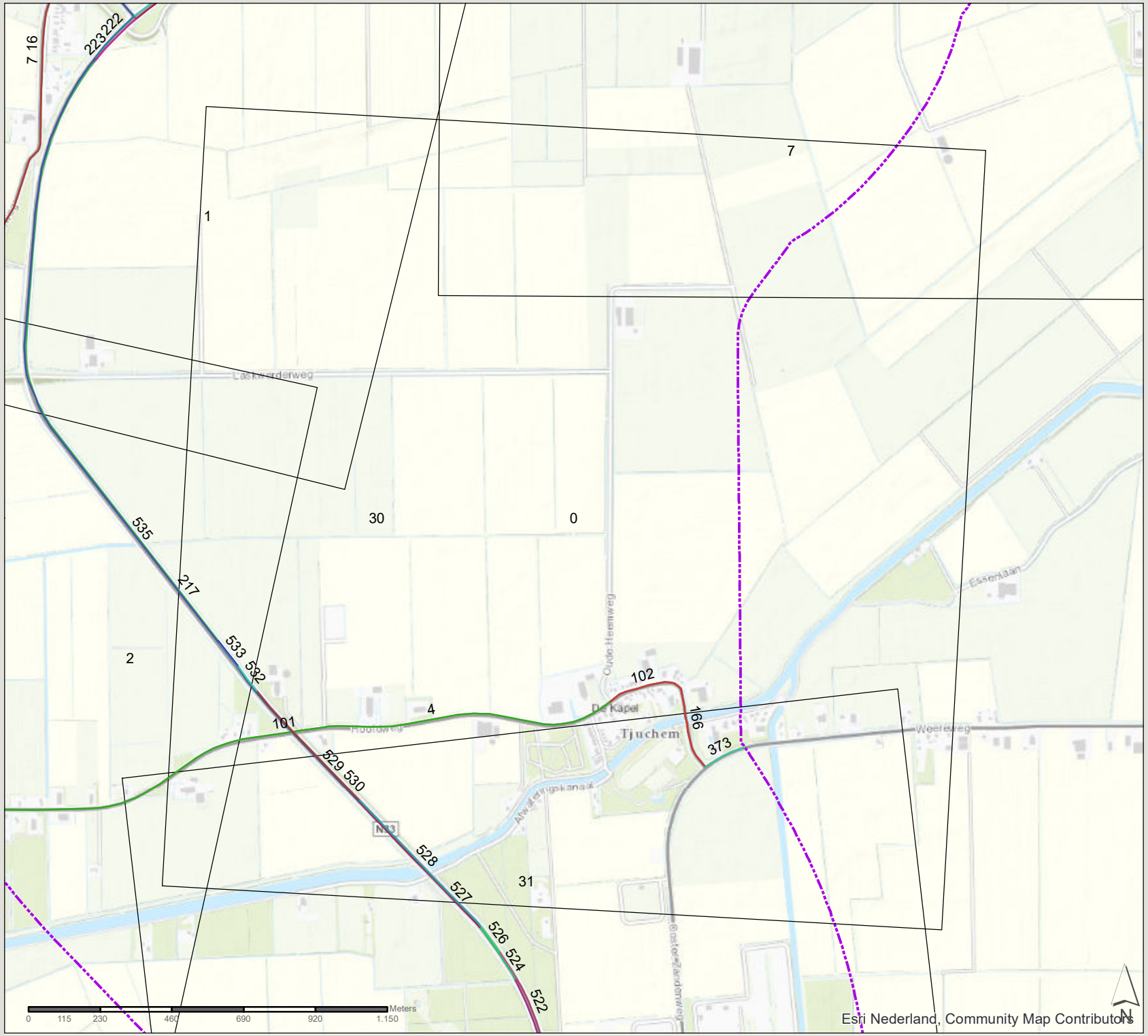

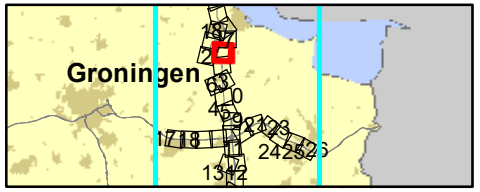

361309 verdubbeling N33
Zuidbroek-Appingedam

Datum: 4-11-2019

Schaal: 1:16.480

Formaat: A4

SWECO

Sweco Nederland B.V.
Postbus 203
3730 AE De Bilt
T +31 88 811 66 00
F +31 30 310 04 14
www.sweco.nl

File: bijlage 4 wegvoer.mxd

N33 Zuidbroek-Appingedam

wegvaknummers

referentiesituatie 2030

zone 1km plantracé

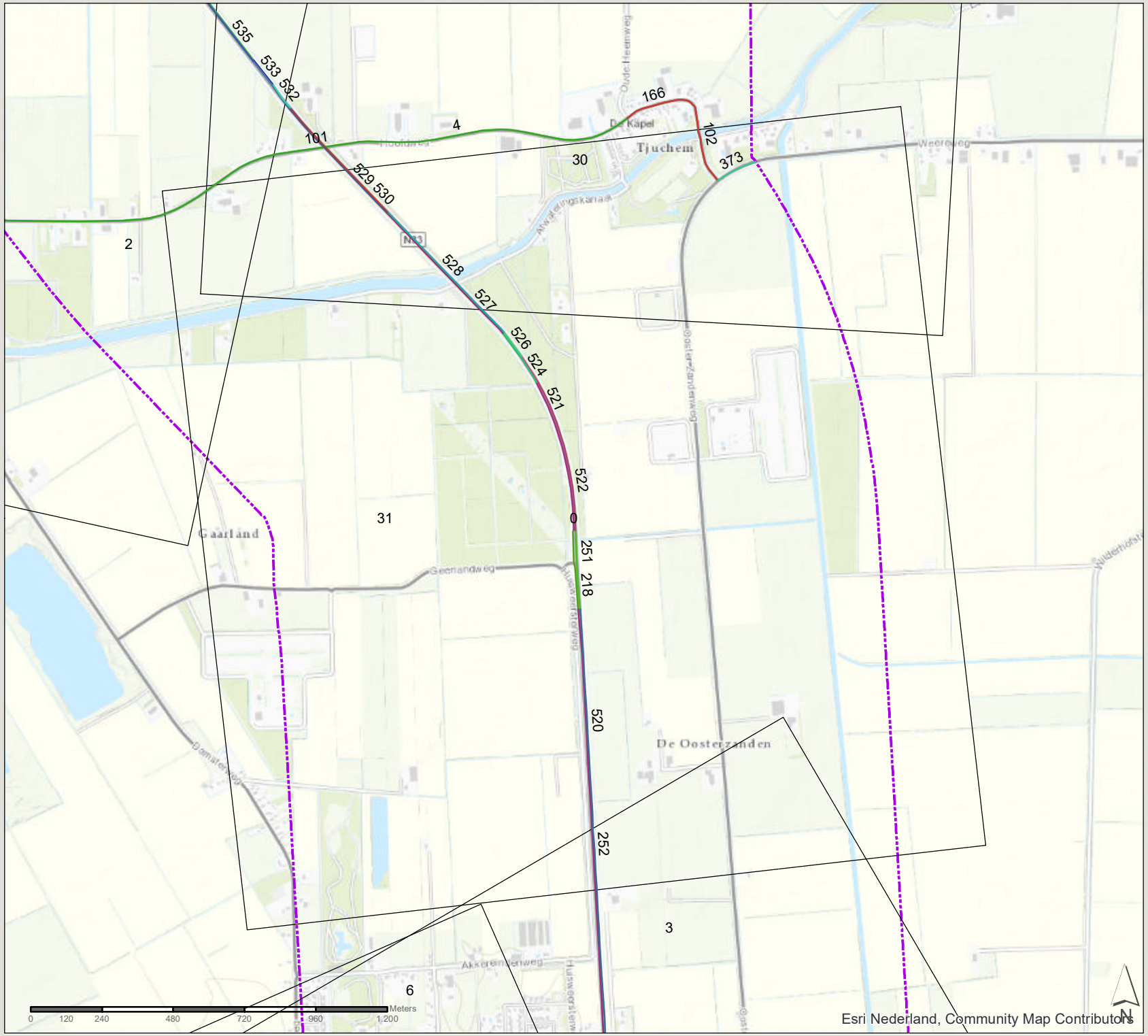

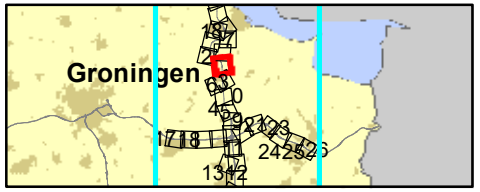

361309 verdubbeling N33
Zuidbroek-Appingedam

Datum: 4-11-2019

Schaal: 1:17.300

Formaat: A4

SWECO

Sweco Nederland B.V.
Postbus 203
3730 AE De Bilt
T +31 88 811 66 00
F +31 30 310 04 14
www.sweco.nl

File: bijlage 4 wegvoje.mxd

Wegvakken 2030 referentie

SEGMENT_ID	NWB_WEG_ID	NWB_VERSIE	BEGIN_POS	EIND_POS	OVERHEIDID	OVERHEID	STRAATNAAM	STRAATNR	WEGBEHEER	HOOGTE	X	Y	WEGTYPE	SNELHEID
1	0	0	0.0000000000	0.0000000000	20100				P	0	251913.2729118790	590280.8433556210	92	b
2	0	0	0.0000000000	0.0000000000	20100				P	0	253449.6610291820	575953.5282698570	0	e
3	0	0	0.0000000000	0.0000000000	20100				P	0	252055.1085121590	589768.2216406140	92	b
4	0	0	0.0000000000	0.0000000000	20100				P	0	253359.5697927170	589120.7701594330	92	b
5	0	0	0.0000000000	0.0000000000	20100				P	0	251913.2729118790	590280.8433556210	92	b
6	0	0	0.0000000000	0.0000000000	20100				P	0	252054.0370497640	589764.9664302730	92	b
7	0	0	0.0000000000	0.0000000000	20100				P	0	252570.5706003940	590944.8398028600	92	b
8	0	0	0.0000000000	0.0000000000	20100				P	4	254182.5889776360	585206.0860861890	92	b
9	0	0	0.0000000000	0.0000000000	20100				P	6	254256.3056877290	585233.8033117360	92	b
10	0	0	0.0000000000	0.0000000000	20100				P	0	253521.4517173310	585035.6260479440	93	b
11	0	0	0.0000000000	0.0000000000	20100				P	0	252914.5000000000	591417.0000000000	92	b
12	0	0	0.0000000000	0.0000000000	20100				P	0	252914.5000000000	591417.0000000000	92	b
13	0	0	0.0000000000	0.0000000000	20100				P	0	252853.5803105700	591489.1416522230	92	b
14	0	0	0.0000000000	0.0000000000	20100				P	0	252853.5803105700	591489.1416522230	92	b
15	0	0	0.0000000000	0.0000000000	20100				P	0	252820.0976175530	591594.7569296330	92	b
16	0	0	0.0000000000	0.0000000000	20100				P	0	252570.5706003940	590944.8398028600	92	b
17	0	0	0.0000000000	0.0000000000	20100				P	0	252801.1402851510	591566.7783009750	92	b
18	0	0	0.0000000000	0.0000000000	20100				P	0	252786.7283889310	591585.6419696290	92	b
19	0	0	0.0000000000	0.0000000000	20100				P	0	252843.7558839010	592003.5361949740	92	b
20	0	0	0.0000000000	0.0000000000	20100				P	0	252843.7558839010	592003.5361949740	92	b
21	0	0	0.0000000000	0.0000000000	20100				P	0	252841.7419147200	592488.1950810370	0	e
22	0	0	0.0000000000	0.0000000000	20100				P	0	252841.7419147200	592488.1950810370	0	e
23	0	0	0.0000000000	0.0000000000	20100				P	0	253547.2056412150	576825.1451254720	0	b
24	0	0	0.0000000000	0.0000000000	20100				P	0	253597.9545807980	576826.1269509390	0	b
25	0	0	0.0000000000	0.0000000000	20100				P	0	253614.5737339930	576713.5612612050	0	b
26	0	0	0.0000000000	0.0000000000	20100				P	0	253434.0087643660	585579.7399132420	0	c
27	0	0	0.0000000000	0.0000000000	20100				P	0	253646.7840117700	585781.6427831260	0	c
28	0	0	0.0000000000	0.0000000000	20100				P	0	253727.8094504890	586020.0000000050	0	c
29	0	0	0.0000000000	0.0000000000	20100				P	0	253434.0087643660	585579.7399132420	0	c
30	0	0	0.0000000000	0.0000000000	20100				P	0	253777.4376788190	585554.5056655690	0	c
31	0	0	0.0000000000	0.0000000000	20100				P	0	253632.1188598790	593076.1683040300	0	e
32	0	0	0.0000000000	0.0000000000	20100				P	0	253581.0128513470	593670.1137621390	0	e
33	0	0	0.0000000000	0.0000000000	20100				P	0	253735.5364600660	575771.6106645200	0	e
34	0	0	0.0000000000	0.0000000000	20100				P	0	253686.8255755590	575856.1237846390	0	e
35	0	0	0.0000000000	0.0000000000	20100				P	0	253699.4724856730	576047.2987055170	0	c
36	0	0	0.0000000000	0.0000000000	20100				P	0	253735.5364600660	575771.6106645200	0	e
37	0	0	0.0000000000	0.0000000000	20100				P	0	253744.7178494610	575707.8982796370	0	e
38	0	0	0.0000000000	0.0000000000	20100				P	0	253449.6610291820	575953.5282698570	0	e
39	0	0	0.0000000000	0.0000000000	20100				P	0	253686.8255755590	575856.1237846390	0	e
40	0	0	0.0000000000	0.0000000000	20100				P	0	253699.2766331730	576048.9797623350	0	c
41	0	0	0.0000000000	0.0000000000	20100				P	0	253634.9811935060	576571.3509489920	0	e
42	0	0	0.0000000000	0.0000000000	20100				P	0	253639.9306285980	576735.0433632180	0	b
43	0	0	0.0000000000	0.0000000000	20100				P	0	253684.3429045680	576690.3914340600	0	b
44	0	0	0.0000000000	0.0000000000	20100				P	0	253612.2187419760	576734.7616234110	0	b
45	0	0	0.0000000000	0.0000000000	20100				P	0	253612.5881196820	576781.8459337070	0	b
46	0	0	0.0000000000	0.0000000000	20100				P	0	253634.8999876300	576571.3420013920	0	e
47	0	0	0.0000000000	0.0000000000	20100				P	0	253633.9833300620	576709.1419264980	0	b
48	0	0	0.0000000000	0.0000000000	20100				P	0	253612.5881196820	576781.8459337070	0	b
49	0	0	0.0000000000	0.0000000000	20100				P	0	253617.2378984510	576827.7342172120	0	b
50	0	0	0.0000000000	0.0000000000	20100				P	0	253595.0550377770	576846.4060371580	0	b
51	0	0	0.0000000000	0.0000000000	20100				P	0	253861.6041345590	577033.9950632520	0	e
52	0	0	0.0000000000	0.0000000000	20100				P	0	253617.5570258220	576848.2639365330	0	b

SEGMENT_ID	NWB_WEG_ID	NWB_VERSIE	BEGIN_POS	EIND_POS	OVERHEIDID	OVERHEID	STRAATNAAM	STRAATNR	WEGBEHEER	HOOGTE	X	Y	WEGTYPE	SNELHEID
53	0	0	0.0000000000	0.0000000000	20100				P	0	253646.7840117700	585781.6427831260	0	c
54	0	0	0.0000000000	0.0000000000	20100				P	0	253727.8094839690	586020.0000000050	0	c
55	0	0	0.0000000000	0.0000000000	20100				P	0	254009.0000000000	585792.5000000000	0	c
56	0	0	0.0000000000	0.0000000000	20100				P	0	254009.0000000000	585792.5000000000	0	c
57	0	0	0.0000000000	0.0000000000	20100				P	0	254069.6497513240	585649.0176602390	0	c
58	0	0	0.0000000000	0.0000000000	20100				P	0	254163.6263917560	585791.1848026770	0	c
59	0	0	0.0000000000	0.0000000000	20100				P	0	253777.4376788190	585554.5056655690	0	c
60	0	0	0.0000000000	0.0000000000	20100				P	0	254069.6484727890	585649.0441898470	0	c
61	0	0	0.0000000000	0.0000000000	20100				P	0	254170.3434341710	583139.7658938260	92	b
62	0	0	0.0000000000	0.0000000000	20100				P	0	253632.1188598790	593076.1683040300	0	e
63	0	0	0.0000000000	0.0000000000	20100				P	0	254210.9361755360	593084.9840438880	0	e
64	0	0	0.0000000000	0.0000000000	20100				P	0	253904.6289580410	593642.5286784610	0	e
65	0	0	0.0000000000	0.0000000000	20100				P	0	254197.4232982670	593624.6717090380	0	e
66	0	0	0.0000000000	0.0000000000	20100				P	0	253688.6835836990	593705.1932834330	0	e
67	0	0	0.0000000000	0.0000000000	20100				P	0	253688.6835836990	593705.1932834330	0	e
68	0	0	0.0000000000	0.0000000000	20100				P	0	253676.5452634720	593677.1246753820	0	e
69	0	0	0.0000000000	0.0000000000	20100				P	0	253581.0309763770	593670.1138813830	0	e
70	0	0	0.0000000000	0.0000000000	20100				P	0	253684.4021850690	593653.6789420650	0	e
71	0	0	0.0000000000	0.0000000000	20100				P	0	253904.6289580410	593642.5286784610	0	e
72	0	0	0.0000000000	0.0000000000	20100				P	0	253694.9715270450	593676.8398694120	0	e
73	0	0	0.0000000000	0.0000000000	20100				P	0	253744.7178494610	575707.8982796370	0	e
74	0	0	0.0000000000	0.0000000000	20100				P	0	253861.6041314570	577033.9950630070	0	e
75	0	0	0.0000000000	0.0000000000	20100				P	0	254455.3747697840	577610.5822870690	0	e
76	0	0	0.0000000000	0.0000000000	20100				P	0	254455.3747697840	577610.5822870690	0	e
77	0	0	0.0000000000	0.0000000000	20100				P	0	255179.9220262690	579454.1608630430	92	b
78	0	0	0.0000000000	0.0000000000	20100				P	0	254295.2040661560	580445.3260507480	0	e
79	0	0	0.0000000000	0.0000000000	20100				P	0	254295.2036500920	580445.3131527750	0	e
80	0	0	0.0000000000	0.0000000000	20100				P	6	255171.2129359440	580812.1576411980	92	b
81	0	0	0.0000000000	0.0000000000	20100				P	0	254228.5223468570	580866.1586289090	0	e
82	0	0	0.0000000000	0.0000000000	20100				P	6	255171.2061247470	580812.1897698370	92	b
83	0	0	0.0000000000	0.0000000000	20100				P	0	255879.1917790250	580962.8885079860	92	b
84	0	0	0.0000000000	0.0000000000	20100				P	0	254170.2818175160	583140.8695585960	92	b
85	0	0	0.0000000000	0.0000000000	20100				P	0	254228.5236127110	580866.1561883060	0	e
86	0	0	0.0000000000	0.0000000000	20100				P	4	254180.2583668030	585239.2021423460	92	b
87	0	0	0.0000000000	0.0000000000	20100				P	0	254382.0202657040	585750.7574151220	0	e
88	0	0	0.0000000000	0.0000000000	20100				P	0	254430.7045335200	585735.2054962360	0	e
89	0	0	0.0000000000	0.0000000000	20100				P	6	254256.3139837510	585233.7616684660	92	b
90	0	0	0.0000000000	0.0000000000	20100				P	0	254996.5330818780	585342.1222288730	92	b
91	0	0	0.0000000000	0.0000000000	20100				P	0	254996.5332286070	585342.1222498140	92	b
92	0	0	0.0000000000	0.0000000000	20100				P	0	255438.1192198690	585403.3447918900	92	b
93	0	0	0.0000000000	0.0000000000	20100				P	0	255357.6003310320	585065.3861460300	92	b
94	0	0	0.0000000000	0.0000000000	20100				P	0	254975.7237289790	585612.0473401390	0	b
95	0	0	0.0000000000	0.0000000000	20100				P	0	254163.6263917560	585791.1848026770	0	c
96	0	0	0.0000000000	0.0000000000	20100				P	0	254291.6079999750	585777.5891602690	0	e
97	0	0	0.0000000000	0.0000000000	20100				P	0	254382.0312749190	585750.7908809950	0	e
98	0	0	0.0000000000	0.0000000000	20100				P	0	254334.5939704340	585765.2775171120	0	e
99	0	0	0.0000000000	0.0000000000	20100				P	0	254430.7045335200	585735.2054962360	0	e
100	0	0	0.0000000000	0.0000000000	20100				P	0	254475.9748285860	585719.8871585340	0	e
101	0	0	0.0000000000	0.0000000000	20100				P	0	253359.5857513870	589120.7724392430	92	b
102	0	0	0.0000000000	0.0000000000	20100				P	0	254666.3739861580	589257.9306341410	0	c
103	0	0	0.0000000000	0.0000000000	20100				P	0	255141.5653347910	591713.7938341150	92	b
104	0	0	0.0000000000	0.0000000000	20100				P	0	254210.9361755360	593084.9840438880	0	e
105	0	0	0.0000000000	0.0000000000	20100				P	0	254197.4232982670	593624.6717090380	0	e

SEGMENT_ID	NWB_WEG_ID	NWB_VERSIE	BEGIN_POS	EIND_POS	OVERHEIDID	OVERHEID	STRAATNAAM	STRAATNR	WEGBEHEER	HOOGTE	X	Y	WEGTYPE	SNELHEID
106	0	0	0.0000000000	0.0000000000	20100				P	0	254330.7424439370	593614.0940943370	0	e
107	0	0	0.0000000000	0.0000000000	20100				P	0	254545.9659363690	593597.5114803350	0	e
108	0	0	0.0000000000	0.0000000000	20100				P	0	254449.9947183370	593604.4250117090	0	e
109	0	0	0.0000000000	0.0000000000	20100				P	0	254545.9659363690	593597.5114803350	0	e
110	0	0	0.0000000000	0.0000000000	20100				P	0	254729.1502098230	593700.2518040100	0	e
111	0	0	0.0000000000	0.0000000000	20100				P	0	254449.9947183370	593604.4250117090	0	e
112	0	0	0.0000000000	0.0000000000	20100				P	0	254392.6803123770	593621.3523720320	0	e
113	0	0	0.0000000000	0.0000000000	20100				P	0	254330.7424439370	593614.0940943370	0	e
114	0	0	0.0000000000	0.0000000000	20100				P	0	254389.2389215160	593594.8419526570	0	e
115	0	0	0.0000000000	0.0000000000	20100				P	0	255459.3087647460	572858.1687461870	92	b
116	0	0	0.0000000000	0.0000000000	20100				P	0	255185.9470258480	579454.0239312350	92	b
117	0	0	0.0000000000	0.0000000000	20100				P	0	255649.4785167650	579442.2162948320	92	b
118	0	0	0.0000000000	0.0000000000	20100				P	0	254729.1499954450	593700.2515431980	0	e
119	0	0	0.0000000000	0.0000000000	20100				P	0	254942.2497567550	593871.5444027180	0	e
120	0	0	0.0000000000	0.0000000000	20100				P	0	255052.5309127590	593896.1730892860	0	e
121	0	0	0.0000000000	0.0000000000	20100				P	0	254937.2064436290	593883.6296628960	0	e
122	0	0	0.0000000000	0.0000000000	20100				P	0	255042.5942909720	593906.6573445010	0	e
123	0	0	0.0000000000	0.0000000000	20100				P	0	255459.3498423730	572858.1645928880	92	b
124	0	0	0.0000000000	0.0000000000	20100				P	0	255667.2732594010	572607.3253752920	92	b
125	0	0	0.0000000000	0.0000000000	20100				P	0	255797.7252711770	572889.5877417960	92	b
126	0	0	0.0000000000	0.0000000000	20100				P	0	255051.1122553340	593371.0116230750	0	e
127	0	0	0.0000000000	0.0000000000	20100				P	0	255574.0890279440	593259.6046119280	0	e
128	0	0	0.0000000000	0.0000000000	20100				P	0	255364.4668738350	593939.8853001930	0	e
129	0	0	0.0000000000	0.0000000000	20100				P	0	255142.1581669050	593938.6167699520	0	e
130	0	0	0.0000000000	0.0000000000	20100				P	0	255364.4668738350	593939.8853001930	0	e
131	0	0	0.0000000000	0.0000000000	20100				P	0	255569.4091479300	593858.0346831860	0	e
132	0	0	0.0000000000	0.0000000000	20100				P	0	255051.1122553340	593371.0116230750	0	e
133	0	0	0.0000000000	0.0000000000	20100				P	0	255066.5652302300	593899.6927131270	0	e
134	0	0	0.0000000000	0.0000000000	20100				P	0	255045.9295017910	593920.5066769280	0	e
135	0	0	0.0000000000	0.0000000000	20100				P	0	255058.8720359540	593923.9927571520	0	e
136	0	0	0.0000000000	0.0000000000	20100				P	0	255145.3739494580	593929.0120358850	0	e
137	0	0	0.0000000000	0.0000000000	20100				P	0	255070.1533047650	593914.4327917710	0	e
138	0	0	0.0000000000	0.0000000000	20100				P	0	255667.2732594010	572607.3253752920	92	b
139	0	0	0.0000000000	0.0000000000	20100				P	0	255797.7252711770	572889.5877417960	92	b
140	0	0	0.0000000000	0.0000000000	20100				P	0	255899.2153012790	572950.7504462060	92	b
141	0	0	0.0000000000	0.0000000000	20100				P	0	255878.7813259360	572976.4295357140	92	b
142	0	0	0.0000000000	0.0000000000	20100				P	0	256006.6032535690	573037.2813508830	92	b
143	0	0	0.0000000000	0.0000000000	20100				P	0	256006.6032535690	573037.2813508830	92	b
144	0	0	0.0000000000	0.0000000000	20100				P	0	256133.3094962040	573036.4135371110	92	b
145	0	0	0.0000000000	0.0000000000	20100				P	0	255765.8188201420	579449.7157868640	92	b
146	0	0	0.0000000000	0.0000000000	20100				P	0	256272.1169723220	579425.2504508960	92	b
147	0	0	0.0000000000	0.0000000000	20100				P	0	255650.4068542660	579451.9947177270	92	b
148	0	0	0.0000000000	0.0000000000	20100				P	0	255708.0151634680	579437.0881738260	92	b
149	0	0	0.0000000000	0.0000000000	20100				P	0	255766.7175320360	579438.5258341970	92	b
150	0	0	0.0000000000	0.0000000000	20100				P	0	255708.4172003920	579452.8501863500	92	b
151	0	0	0.0000000000	0.0000000000	20100				P	0	255438.1192198690	585403.3447918900	92	b
152	0	0	0.0000000000	0.0000000000	20100				P	0	255570.8182904700	593268.1167563150	0	e
153	0	0	0.0000000000	0.0000000000	20100				P	0	255680.1620171190	593306.8440079000	0	e
154	0	0	0.0000000000	0.0000000000	20100				P	0	255680.1620171190	593306.8440079000	0	e
155	0	0	0.0000000000	0.0000000000	20100				P	0	255535.7279242280	593876.4575909240	0	e
156	0	0	0.0000000000	0.0000000000	20100				P	0	256131.6475143760	573059.3554562170	92	b
157	0	0	0.0000000000	0.0000000000	20100				P	0	256158.2933757260	573037.2407351530	92	b
158	0	0	0.0000000000	0.0000000000	20100				P	0	256155.6072672860	573062.6939327300	92	b

SEGMENT_ID	NWB_WEG_ID	NWB_VERSIE	BEGIN_POS	EIND_POS	OVERHEIDID	OVERHEID	STRAATNAAM	STRAATNR	WEGBEHEER	HOOGTE	X	Y	WEGTYPE	SNELHEID
159	0	0	0.0000000000	0.0000000000	20100				P	0	256209.0000000000	573055.5000000000	92	b
160	0	0	0.0000000000	0.0000000000	20100				P	0	256209.0000000000	573055.5000000000	92	b
161	0	0	0.0000000000	0.0000000000	20100				P	0	256262.4771720820	573048.6547830980	92	b
162	0	0	0.0000000000	0.0000000000	20100				P	0	256259.0724598500	573073.3800423780	92	b
163	0	0	0.0000000000	0.0000000000	20100				P	0	256286.1341606260	573052.0153650460	92	b
164	0	0	0.0000000000	0.0000000000	20100				P	0	256283.4958717630	573074.6641876390	92	b
165	0	0	0.0000000000	0.0000000000	20100				P	0	256501.4112693470	573272.1216909680	0	e
166	0	0	0.0000000000	0.0000000000	20100				P	0	254666.3739861580	589257.9306341410	0	c
167	0	0	0.0000000000	0.0000000000	20100				P	0	255141.5779318240	591713.7930569580	92	b
168	0	0	0.0000000000	0.0000000000	20100				P	0	256875.0125904220	572946.4790879550	0	e
169	0	0	0.0000000000	0.0000000000	20100				P	0	256501.4112693470	573272.1216909680	0	e
170	0	0	0.0000000000	0.0000000000	20100				P	0	256875.0133247550	572946.4713841320	0	e
171	0	0	0.0000000000	0.0000000000	20100				P	0	256976.8569486670	573505.7838400430	0	e
172	0	0	0.0000000000	0.0000000000	20100				P	0	256976.8569486670	573505.7838400430	0	e
173	0	0	0.0000000000	0.0000000000	20100				P	0	256272.1256529850	579425.2502218450	92	b
174	0	0	0.0000000000	0.0000000000	20100				P	0	259561.9553007990	578560.4185891270	92	b
175	0	0	0.0000000000	0.0000000000	20100				P	0	255357.5997932490	585065.3915521640	92	b
176	0	0	0.0000000000	0.0000000000	20100				P	0	255879.1917790250	580962.8885079860	92	b
177	0	0	0.0000000000	0.0000000000	20100				P	0	261636.7592070930	579578.2771711180	92	b
178	0	0	0.0000000000	0.0000000000	20100				P	0	260449.7338466930	578131.6935125070	92	b
179	0	0	0.0000000000	0.0000000000	20100				P	0	259561.9553007990	578560.4185891280	92	b
180	0	0	0.0000000000	0.0000000000	20100				P	0	260449.7338466930	578131.6935125070	92	b
181	0	0	0.0000000000	0.0000000000	20100				P	0	260620.6653053420	578349.4999268330	92	b
182	0	0	0.0000000000	0.0000000000	20100				P	0	260620.6653053420	578349.4999268330	92	b
183	0	0	0.0000000000	0.0000000000	20100				P	0	260831.4442658970	578516.7925547830	92	b
184	0	0	0.0000000000	0.0000000000	20100				P	0	260831.4442284780	578516.7925249740	92	b
185	0	0	0.0000000000	0.0000000000	20100				P	0	260909.3790785550	578570.8347640710	92	b
186	0	0	0.0000000000	0.0000000000	20100				P	4	261039.5115214120	578692.2641770520	92	b
187	0	0	0.0000000000	0.0000000000	20100				P	0	261611.5266212190	579188.9070095800	92	b
188	0	0	0.0000000000	0.0000000000	20100				P	0	261636.7592070930	579578.2771711180	92	b
189	0	0	0.0000000000	0.0000000000	20100				P	0	261611.5266212190	579188.9070095800	92	b
190	0	0	0.0000000000	0.0000000000	20100				P	0	261650.8804371160	579224.3365608200	92	b
191	0	0	0.0000000000	0.0000000000	20100				P	4	261120.1207689260	578734.6062018110	92	b
192	0	0	0.0000000000	0.0000000000	20100				P	0	261650.8804371160	579224.3365608200	92	b
193	0	0	0.0000000000	0.0000000000	20100				P	0	253521.4517173310	585035.6260479440	93	b
194	0	0	0.0000000000	0.0000000000	20100				P	0	254291.5946847010	585777.5936990950	0	e
195	0	0	0.0000000000	0.0000000000	20100				P	0	254334.5544109480	585765.1174687080	0	e
196	0	0	0.0000000000	0.0000000000	20100				P	0	254975.7268801660	585612.0466849680	0	b
197	0	0	0.0000000000	0.0000000000	20100				P	0	254475.9609515820	585719.8904605210	0	e
198	0	0	0.0000000000	0.0000000000	20100				P	0	260902.2651694950	578576.7087372100	92	b
199	0	0	0.0000000000	0.0000000000	20100				P	4	261134.8772004970	578752.3611513730	92	b
200	0	0	0.0000000000	0.0000000000	20100		Rijksweg A7	007	P	0	246520.6243184040	576790.0939204030	93	b
201	0	0	0.0000000000	0.0000000000	20100		Rijksweg A7	007	P	0	248268.9690946440	576685.0000000010	93	b
202	0	0	0.0000000000	0.0000000000	20100		HOOGEZAND 41	007	P	0	246824.7636251270	576840.3116963510	93	b
203	0	0	0.0000000000	0.0000000000	20100		Rijksweg A7	007	P	0	246799.3379456610	576744.2051115130	93	b
204	0	0	0.0000000000	0.0000000000	20100		HOOGEZAND 41	007	P	0	246789.9536532890	576666.4900685690	93	b
205	0	0	0.0000000000	0.0000000000	20100		HOOGEZAND 41	007	P	0	246722.7591138300	576817.7162841840	93	b
206	0	0	0.0000000000	0.0000000000	20100		Rijksweg A7	007	P	0	248243.6464315800	576699.9999999970	93	b
207	0	0	0.0000000000	0.0000000000	20100		SAPPEMEER 42	007	P	0	249780.3028332460	576585.1508713830	93	b
208	0	0	0.0000000000	0.0000000000	20100		Rijksweg Oost	007	P	0	250117.9064097730	576596.7187486380	93	b
209	0	0	0.0000000000	0.0000000000	20100		SAPPEMEER 42	007	P	0	249724.7619584710	576635.7156890470	93	b
210	0	0	0.0000000000	0.0000000000	20100		Rijksweg Oost	7	P	0	250050.7664691930	576611.8963811070	93	b
211	0	0	0.0000000000	0.0000000000	20100		SAPPEMEER 42	007	P	0	250392.2215787820	576632.6346286810	93	b

SEGMENT_ID	NWB_WEG_ID	NWB_VERSIE	BEGIN_POS	EIND_POS	OVERHEIDID	OVERHEID	STRAATNAAM	STRAATNR	WEGBEHEER	HOOGTE	X	Y	WEGTYPE	SNELHEID
212	0	0	0.0000000000	0.0000000000	20100		SAPPEMEER 42	007	P	0	250407.6625055960	576576.2638238400	93	b
213	0	0	0.0000000000	0.0000000000	20100		Rijksweg A7	007	P	2	251913.9256390050	576641.5650547760	93	b
214	0	0	0.0000000000	0.0000000000	20100		Rijksweg A7	007	P	2	251940.7764709410	576628.7206187190	93	b
215	0	0	0.0000000000	0.0000000000	20100		RYKSWG	007	P	-2	253481.0094006810	576763.5682426220	93	b
216	0	0	0.0000000000	0.0000000000	20100		ZUIDBROEK 43	007	P	1	253372.4426177910	576736.8831539510	93	b
217	0	0	0.0000000000	0.0000000000	20100		RYKSWG	033	P	1	252571.7967279960	590276.9731083420	93	b
218	0	0	0.0000000000	0.0000000000	20100		RYKSWG	33	P	1	254262.8056720770	587709.1997812070	93	b
219	0	0	0.0000000000	0.0000000000	20100		RYKSWG	033	P	1	253483.9768869210	591633.0376826440	93	b
220	0	0	0.0000000000	0.0000000000	20100		RYKSWG	33	P	1	252946.3296370330	591446.8746878860	93	b
221	0	0	0.0000000000	0.0000000000	20100		RYKSWG	33	P	1	252952.1794881540	591440.0320000660	93	b
222	0	0	0.0000000000	0.0000000000	20100		RYKSWG	033	P	1	252842.3709296660	591352.9632668460	93	b
223	0	0	0.0000000000	0.0000000000	20100		RYKSWG	033	P	1	252848.2623781580	591347.0472526710	93	b
224	0	0	0.0000000000	0.0000000000	20100		RYKSWG	033	P	0	253085.8173525160	597972.4644450260	93	b
225	0	0	0.0000000000	0.0000000000	20100		RYKSWG	007	P	1	253949.8903859970	576818.4396507940	93	b
226	0	0	0.0000000000	0.0000000000	20100		ZUIDBROEK 43	007	P	0	253833.4906018030	576831.0781614880	93	b
227	0	0	0.0000000000	0.0000000000	20100		RYKSWG	7	P	1	254359.5000000000	576841.0000000000	93	b
228	0	0	0.0000000000	0.0000000000	20100		ZUIDBROEK 43	007	P	1	253337.8745281110	576776.8188643670	93	b
229	0	0	0.0000000000	0.0000000000	20100		RYKSWG	033	P	0	253520.3109107430	597112.7872497120	93	b
230	0	0	0.0000000000	0.0000000000	20100		ZUIDBROEK 43	007	P	1	253886.5807851370	576783.8923242590	93	b
231	0	0	0.0000000000	0.0000000000	20100		DELFZIJL	033	P	1	254021.0976692490	594311.1091941930	93	b
232	0	0	0.0000000000	0.0000000000	20100		Rijksweg	33	P	0	253596.0696229040	596945.7402304310	93	b
233	0	0	0.0000000000	0.0000000000	20100		RYKSWG	033	P	0	253502.5220246810	595788.5873248300	93	b
234	0	0	0.0000000000	0.0000000000	20100		RYKSWG	033	P	0	253528.4934688850	597116.7368940900	93	b
235	0	0	0.0000000000	0.0000000000	20100		Rijksweg	33	P	0	253586.5524381220	596943.2346149760	93	b
236	0	0	0.0000000000	0.0000000000	20100		RYKSWG	007	P	2	255236.4023118880	576925.4886847640	93	b
237	0	0	0.0000000000	0.0000000000	20100		KP ZUIDBROEK	007	P	1	255393.2503796840	576830.3238052350	93	b
238	0	0	0.0000000000	0.0000000000	20100		RYKSWG	33	P	1	254408.7817600920	585250.4708763240	93	b
239	0	0	0.0000000000	0.0000000000	20100		RYKSWG	33	P	1	254412.6251067030	585330.2728547320	93	b
240	0	0	0.0000000000	0.0000000000	20100		RYKSWG	033	P	0	254416.5606359190	585251.4990955980	93	b
241	0	0	0.0000000000	0.0000000000	20100		RYKSWG	33	P	1	254414.0056217290	585168.4777529520	93	b
242	0	0	0.0000000000	0.0000000000	20100		RYKSWG	33	P	1	254421.8907614830	585167.0374140620	93	b
243	0	0	0.0000000000	0.0000000000	20100		RYKSWG	033	P	0	255265.6659280560	580653.9479743210	93	b
244	0	0	0.0000000000	0.0000000000	20100		RYKSWG	033	P	3	254396.5630922580	585438.6102093300	93	b
245	0	0	0.0000000000	0.0000000000	20100		RYKSWG	033	P	5	254386.6595858960	585706.5993783410	93	b
246	0	0	0.0000000000	0.0000000000	20100		RYKSWG	33	P	2	254403.7857854890	585421.6118880410	93	b
247	0	0	0.0000000000	0.0000000000	20100		SIDDEBUREN	033	P	2	254410.5722961520	585563.2277567290	93	b
248	0	0	0.0000000000	0.0000000000	20100		RYKSWG	033	P	1	254400.2633611350	585347.4862593980	93	b
249	0	0	0.0000000000	0.0000000000	20100		RYKSWG	033	P	2	254393.0402536780	585899.2097433240	93	b
250	0	0	0.0000000000	0.0000000000	20100		SIDDEBUREN	033	P	2	254382.8129583360	585510.4004558060	93	b
251	0	0	0.0000000000	0.0000000000	20100		RYKSWG	033	P	1	254269.4469741650	587708.9397780410	93	b
252	0	0	0.0000000000	0.0000000000	20100		RYKSWG	33	P	0	254320.2271608630	586817.0018938740	93	b
253	0	0	0.0000000000	0.0000000000	20100		FARMSUM	033	P	0	254495.0210259220	593475.7830692790	93	b
254	0	0	0.0000000000	0.0000000000	20100		FARMSUM	033	P	1	254646.8450781050	593446.3927320190	93	b
255	0	0	0.0000000000	0.0000000000	20100		RYKSWG	033	P	0	254345.4307707390	594060.5321583040	93	b
256	0	0	0.0000000000	0.0000000000	20100		DELFZIJL	033	P	5	254375.3983826680	594064.4652917790	93	b
257	0	0	0.0000000000	0.0000000000	20100		RYKSWG	033	P	6	254435.0352094800	593867.3665307120	93	b
258	0	0	0.0000000000	0.0000000000	20100		RYKSWG	033	P	6	254292.4188539760	594173.5122478970	93	b
259	0	0	0.0000000000	0.0000000000	20100		RYKSWG	033	P	6	254232.5000000000	594287.0000000000	93	b
260	0	0	0.0000000000	0.0000000000	20100		DELFZIJL	033	P	6	254198.9780316980	594302.2323840520	93	b
261	0	0	0.0000000000	0.0000000000	20100		DELFZIJL	033	P	6	254223.0536804110	594269.0596884780	93	b
262	0	0	0.0000000000	0.0000000000	20100		DELFZIJL	033	P	5	254366.3018885920	594095.2550222100	93	b
263	0	0	0.0000000000	0.0000000000	20100		DELFZIJL	033	P	2	254372.9998656720	594219.1709237580	93	b
264	0	0	0.0000000000	0.0000000000	20100		RYKSWG	33	P	1	255600.5000000000	579892.0000000000	93	b

SEGMENT_ID	NWB_WEG_ID	NWB_VERSIE	BEGIN_POS	EIND_POS	OVERHEIDID	OVERHEID	STRAATNAAM	STRAATNR	WEGBEHEER	HOOGTE	X	Y	WEGTYPE	SNELHEID
265	0	0	0.0000000000	0.0000000000	20100		RYKSWG	033	P	2	254647.8467751140	593150.8796451010	93	b
266	0	0	0.0000000000	0.0000000000	20100		FARMSUM	033	P	2	254643.5064556350	593265.0965010240	93	b
267	0	0	0.0000000000	0.0000000000	20100		RYKSWG	33	P	2	254620.5000000000	593264.0000000000	93	b
268	0	0	0.0000000000	0.0000000000	20100		FARMSUM	033	P	2	254580.3827765520	593348.5999224890	93	b
269	0	0	0.0000000000	0.0000000000	20100		FARMSUM	033	P	2	254629.3562284710	593301.6117011450	93	b
270	0	0	0.0000000000	0.0000000000	20100		RYKSWG	33	P	2	254588.6049483880	593387.0265906520	93	b
271	0	0	0.0000000000	0.0000000000	20100		RYKSWG	33	P	2	254605.5000000000	593322.5000000000	93	b
272	0	0	0.0000000000	0.0000000000	20100		RYKSWG	033	P	2	254569.1176159820	593391.4970713920	93	b
273	0	0	0.0000000000	0.0000000000	20100		RYKSWG	033	P	0	255166.8751955780	566640.3703380120	93	b
274	0	0	0.0000000000	0.0000000000	20100		VEENDAM-ZUID 37	033	P	0	255116.2479996710	566447.9822494060	93	b
275	0	0	0.0000000000	0.0000000000	20100		RYKSWG	033	P	0	255575.0290313590	567817.8777900450	93	b
276	0	0	0.0000000000	0.0000000000	20100		VEENDAM-ZUID 37	033	P	0	255093.4239249600	566508.1097671070	93	b
277	0	0	0.0000000000	0.0000000000	20100		VEENDAM-ZUID 37		P	0	255236.0050374460	566780.6793027510	93	b
278	0	0	0.0000000000	0.0000000000	20100		RYKSWG	033	P	0	255562.4183285620	567808.6601824200	93	b
279	0	0	0.0000000000	0.0000000000	20100		KP ZUIDBROEK	007	P	2	256129.1286682350	577178.3431697970	93	b
280	0	0	0.0000000000	0.0000000000	20100		RYKSWG	7	P	5	255995.5181657100	577104.7544249820	93	b
281	0	0	0.0000000000	0.0000000000	20100		RYKSWG	033	P	1	255744.3434236650	577314.0142512980	93	b
282	0	0	0.0000000000	0.0000000000	20100		VEENDAM 38	033	P	0	255926.0251837560	568897.9101342710	93	b
283	0	0	0.0000000000	0.0000000000	20100		Geert Veenhuizenweg	N366	P	0	256011.9233817640	569103.7906572450	92	b
284	0	0	0.0000000000	0.0000000000	20100		VEENDAM-NOORD 39	033	P	2	256119.9584717880	573305.5447629320	93	b
285	0	0	0.0000000000	0.0000000000	20100		RYKSWG	033	P	5	256189.2835880360	573084.2150722160	93	b
286	0	0	0.0000000000	0.0000000000	20100		RYKSWG	007	P	1	256581.5348619140	577239.5148688340	93	b
287	0	0	0.0000000000	0.0000000000	20100		RYKSWG	33	P	1	255707.3991106200	579014.4659011860	93	b
288	0	0	0.0000000000	0.0000000000	20100		RYKSWG	33	P	1	255704.8708547050	578781.4988228460	93	b
289	0	0	0.0000000000	0.0000000000	20100		NOORDBROEK	033	P	2	255726.5031133230	579217.5844509100	93	b
290	0	0	0.0000000000	0.0000000000	20100		RYKSWG	033	P	2	255638.6970609160	579798.2573477240	93	b
291	0	0	0.0000000000	0.0000000000	20100		NOORDBROEK	033	P	1	255686.8486259220	579189.7554149150	93	b
292	0	0	0.0000000000	0.0000000000	20100		RYKSWG	033	P	2	255708.3094912730	579654.3481104980	93	b
293	0	0	0.0000000000	0.0000000000	20100		NOORDBROEK	033	P	2	255656.7430709970	579696.3017077480	93	b
294	0	0	0.0000000000	0.0000000000	20100		Provincialeweg	N366	P	0	256616.2645453820	568641.7696755950	92	b
295	0	0	0.0000000000	0.0000000000	20100		VEENDAM-NOORD 39	033	P	1	256287.1113067000	572922.5248217250	93	b
296	0	0	0.0000000000	0.0000000000	20100		RYKSWG	033	P	5	256205.5031119970	573056.9716427810	93	b
297	0	0	0.0000000000	0.0000000000	20100		VEENDAM-NOORD 39	033	P	2	256187.7857356390	572776.1003379300	93	b
298	0	0	0.0000000000	0.0000000000	20100		VEENDAM-NOORD 39	033	P	3	256186.3830830320	573297.1206094950	93	b
299	0	0	0.0000000000	0.0000000000	20100		Rijksweg A7	007	P	1	257869.7237195810	577992.8719162420	93	b
300	0	0	0.0000000000	0.0000000000	20100		Rijksweg A7	007	P	1	260744.6788949910	579023.6096643160	93	b
301	0	0	0.0000000000	0.0000000000	20100		SCHEEMDA 45	007	P	0	260612.0395219480	579039.5566310700	93	b
302	0	0	0.0000000000	0.0000000000	20100		Rijksweg A7	007	P	0	261853.9499709970	578198.5320484710	93	b
303	0	0	0.0000000000	0.0000000000	20100		SCHEEMDA 45	007	P	3	260903.8855845150	578787.2418163850	93	b
304	0	0	0.0000000000	0.0000000000	20100		Rijksweg A7	007	P	0	260842.7913465580	579000.8322462330	93	b
305	0	0	0.0000000000	0.0000000000	20100		SCHEEMDA 45	007	P	1	261035.1001041020	578922.8702804490	93	b
306	0	0	0.0000000000	0.0000000000	20100		Rijksweg A7	007	P	0	261838.9561518250	578231.7168857750	93	b
307	0	0	0.0000000000	0.0000000000	20100		HEILIGERLEE 46	007	P	0	262701.7121054620	577193.5007054630	93	b
308	0	0	0.0000000000	0.0000000000	20100		Rijksweg A7	007	P	0	262938.9561515500	577030.4865427630	93	b
309	0	0	0.0000000000	0.0000000000	20100		HEILIGERLEE 46	007	P	0	263166.6217267940	576858.5331806530	93	b
310	0	0	0.0000000000	0.0000000000	20100		HEILIGERLEE 46	007	P	0	262711.4389592910	577280.5622196770	93	b
311	0	0	0.0000000000	0.0000000000	20100		Rijksweg A7	007	P	0	262915.6820462420	577063.5386070910	93	b
312	0	0	0.0000000000	0.0000000000	20100		HEILIGERLEE 46	007	P	0	263214.9716185660	576915.1309176190	93	b
313	0	0	0.0000000000	0.0000000000	20100		Rijksweg A7	007	P	0	264742.4754022530	576304.0973553470	93	b
314	0	0	0.0000000000	0.0000000000	20100		RYKSWG	007	P	0	266533.0716657220	575588.7860073020	93	b
315	0	0	0.0000000000	0.0000000000	20100		WINSCHOTEN 47	007	P	0	266319.4734954930	575682.0877051050	93	b
316	0	0	0.0000000000	0.0000000000	20100		Rijksweg A7	007	P	0	264750.4517220980	576314.2054469980	93	b
317	0	0	0.0000000000	0.0000000000	20100		RYKSWG	007	P	0	266571.0247471390	575580.4710685220	93	b

SEGMENT_ID	NWB_WEG_ID	NWB_VERSIE	BEGIN_POS	EIND_POS	OVERHEIDID	OVERHEID	STRAATNAAM	STRAATNR	WEGBEHEER	HOOGTE	X	Y	WEGTYPE	SNELHEID
318	0	0	0.0000000000	0.0000000000	20100		WINSCHOTEN 47	007	P	0	266300.8484272990	575750.1687249940	93	b
319	0	0	0.0000000000	0.0000000000	20100		RYKSWG	033	P	4	254370.7691011770	585911.2385070000	93	b
320	0	0	0.0000000000	0.0000000000	20100		RYKSWG	033	P	1	255729.0855676240	577333.5351543020	93	b
321	0	0	0.0000000000	0.0000000000	20100		KP ZUIDBROEK	033	P	1	255712.5563988880	577472.3034696230	93	b
322	0	0	0.0000000000	0.0000000000	20100		RYKSWG	33	P	1	255748.2522608700	576996.9536088070	93	b
323	0	0	0.0000000000	0.0000000000	20100		RYKSWG	007	P	1	254882.9006299010	576872.6915681960	93	b
324	0	0	0.0000000000	0.0000000000	20100		RYKSWG	33	P	1	255701.3932856460	578134.6645935450	93	b
325	0	0	0.0000000000	0.0000000000	20100		RYKSWG	033	P	6	255821.5820186520	576328.0675531640	93	b
326	0	0	0.0000000000	0.0000000000	20100		KP ZUIDBROEK	033	P	1	255637.8307662820	576698.4614422220	93	b
327	0	0	0.0000000000	0.0000000000	20100		RYKSWG	33	P	2	255981.0354722810	574839.4083599770	93	b
328	0	0	0.0000000000	0.0000000000	20100		RYKSWG	007	P	1	254583.1438422560	576873.2799553890	93	b
329	0	0	0.0000000000	0.0000000000	20100		KP ZUIDBROEK	007	P	1	255717.0925673060	577188.4514071840	93	b
330	0	0	0.0000000000	0.0000000000	20100		RYKSWG	007	P	2	255173.7504224010	576946.4429765790	93	b
331	0	0	0.0000000000	0.0000000000	20100		RYKSWG	033	P	1	255691.9710992370	578092.4194672010	93	b
332	0	0	0.0000000000	0.0000000000	20100		RYKSWG	007	P	6	255721.1610644840	577017.5635345170	93	b
333	0	0	0.0000000000	0.0000000000	20100		Rijksweg A7	007	P	2	254932.3153807800	576897.5621297540	93	b
334	0	0	0.0000000000	0.0000000000	20100		KP ZUIDBROEK	007	P	1	255782.0721930690	576918.9291339880	93	b
335	0	0	0.0000000000	0.0000000000	20100		RYKSWG	007	P	6	255845.3233181660	577044.7718364320	93	b
336	0	0	0.0000000000	0.0000000000	20100		RYKSWG	033	P	1	255779.1288085060	576802.5335771560	93	b
337	0	0	0.0000000000	0.0000000000	20100		KP ZUIDBROEK	033	P	0	255849.7805913650	576751.2535913710	93	b
338	0	0	0.0000000000	0.0000000000	20100		RYKSWG	033	P	2	256237.0921574890	571135.9281316460	93	b
339	0	0	0.0000000000	0.0000000000	20100		RYKSWG	033	P	2	256002.3152125430	574726.9011178780	93	b
340	0	0	0.0000000000	0.0000000000	20100		Geert Veenhuizenweg	N366	P	0	256026.8143392590	569145.8072759850	92	b
341	0	0	0.0000000000	0.0000000000	20100		Provincialeweg	N366	P	0	256136.4282846130	569007.4849974750	92	b
342	0	0	0.0000000000	0.0000000000	20100		Provincialeweg	N366	P	0	256295.1828008960	568929.8977757230	92	b
343	0	0	0.0000000000	0.0000000000	20100		Provincialeweg	N366	P	0	256334.0816221390	568846.9262823310	92	b
344	0	0	0.0000000000	0.0000000000	20100		Provincialeweg	N366	P	0	256147.6229125800	569022.9647343400	92	b
345	0	0	0.0000000000	0.0000000000	20100		VEENDAM 38	033	P	0	256111.2256875350	568817.6534304730	93	b
346	0	0	0.0000000000	0.0000000000	20100		Rijksweg A7	007	P	1	258217.0267377130	578236.2084437710	93	b
347	0	0	0.0000000000	0.0000000000	20100		VEENDAM 38	033	P	0	256075.4161245060	568791.9485450190	93	b
348	0	0	0.0000000000	0.0000000000	20100		RYKSWG	033	P	0	256008.9737968170	568823.1834224030	93	b
349	0	0	0.0000000000	0.0000000000	20100		RYKSWG	033	P	2	256252.8982778850	570790.5768230290	93	b
350	0	0	0.0000000000	0.0000000000	20100		RYKSWG	033	P	0	256177.0349859190	569124.9155814380	93	b
351	0	0	0.0000000000	0.0000000000	20100		VEENDAM 38	033	P	0	256155.2340166240	569099.0698715520	93	b
352	0	0	0.0000000000	0.0000000000	20100		RYKSWG	033	P	0	255149.6422697120	566628.1316412280	93	b
353	0	0	0.0000000000	0.0000000000	20100		VEENDAM-ZUID 37	033	P	0	255198.6543161270	566823.9736748010	93	b
354	0	0	0.0000000000	0.0000000000	20100		KP ZUIDBROEK	033	P	2	255363.3343142230	577020.8187427520	93	b
355	0	0	0.0000000000	0.0000000000	20100		KP ZUIDBROEK	007	P	6	255814.5062673150	576348.3632625470	93	b
356	0	0	0.0000000000	0.0000000000	20100		KP ZUIDBROEK	033	P	2	256148.8525660580	577089.2951752560	93	b
357	0	0	0.0000000000	0.0000000000	20100		KP ZUIDBROEK	033	P	6	255720.1763383910	577262.4072976760	93	b
358	0	0	0.0000000000	0.0000000000	20100		Provincialeweg	N366	P	0	256622.6555774030	568614.7702004940	92	b
359	0	0	0.0000000000	0.0000000000	20100		SIDDEBUREN	033	P	2	254355.9586928790	585908.0351538040	93	b
360	0	0	0.0000000000	0.0000000000	20100		SCHEEMDA 45	007	P	0	260783.6824064420	579042.3626495270	93	b
361	0	0	0.0000000000	0.0000000000	20100				P	0	260120.2135641080	578250.7820018660	0	c
362	0	0	0.0000000000	0.0000000000	20100				P	0	260118.5961464270	578251.1937081860	0	c
363	0	0	0.0000000000	0.0000000000	20100				P	0	254701.0771066040	579461.0923997670	0	e
364	0	0	0.0000000000	0.0000000000	20100				P	0	254703.1207767600	579460.3957091190	0	e
365	0	0	0.0000000000	0.0000000000	20100				P	0	254431.4831125010	577153.5333291890	0	e
366	0	0	0.0000000000	0.0000000000	20100				P	0	254431.4770103100	577153.5095206400	0	e
367	0	0	0.0000000000	0.0000000000	20100				P	0	253658.9256304990	576360.9910128810	0	c
368	0	0	0.0000000000	0.0000000000	20100				P	0	253658.9256304990	576360.9910128810	0	c
369	0	0	0.0000000000	0.0000000000	20100				P	0	254457.8622946260	580631.2764579030	0	e
370	0	0	0.0000000000	0.0000000000	20100				P	0	254457.8622946260	580631.2764579030	0	e

SEGMENT_ID	NWB_WEG_ID	NWB_VERSIE	BEGIN_POS	EIND_POS	OVERHEIDID	OVERHEID	STRAATNAAM	STRAATNR	WEGBEHEER	HOOGTE	X	Y	WEGTYPE	SNELHEID
371	0	0	0.0000000000	0.0000000000	20100				P	0	254056.8144897220	585354.2169743810	0	c
372	0	0	0.0000000000	0.0000000000	20100				P	0	254056.8144897220	585354.2169743810	0	c
373	0	0	0.0000000000	0.0000000000	20100				P	0	254802.6289952550	589054.5664865690	92	b
374	0	0	0.0000000000	0.0000000000	20100				P	0	254802.6289952550	589054.5664865690	92	b
375	0	0	0.0000000000	0.0000000000	20100		SCHEEMDA 45	007	P	3	261114.2680519290	579008.8615836580	93	b
376	0	0	0.0000000000	0.0000000000	20100		SCHEEMDA 45	007	P	4	261149.2996509420	578981.4407960550	93	b
377	0	0	0.0000000000	0.0000000000	20100		SCHEEMDA 45	007	P	5	261222.3384473720	578885.9137144710	93	b
378	0	0	0.0000000000	0.0000000000	20100		SCHEEMDA 45	007	P	5	261199.4550922500	578900.3195931080	93	b
379	0	0	0.0000000000	0.0000000000	20100		SCHEEMDA 45	007	P	3	261069.3944372410	579037.0724400360	93	b
380	0	0	0.0000000000	0.0000000000	20100		SCHEEMDA 45	007	P	1	260974.0386273780	578914.6163899410	93	b
381	0	0	0.0000000000	0.0000000000	20100		SCHEEMDA 45	007	P	4	260993.1923500500	578737.8450558100	93	b
382	0	0	0.0000000000	0.0000000000	20100				P	2	260979.9257792650	578634.8506754080	92	b
383	0	0	0.0000000000	0.0000000000	20100				P	2	260990.5255377990	578632.8330773270	92	b
384	0	0	0.0000000000	0.0000000000	20100				P	3	261040.1448675070	578674.0379983770	92	b
385	0	0	0.0000000000	0.0000000000	20100				P	3	261027.6057101900	578673.1153186230	92	b
386	0	0	0.0000000000	0.0000000000	20100		SCHEEMDA 45	007	P	4	260996.9211531120	578747.3080113720	93	b
387	0	0	0.0000000000	0.0000000000	20100		SCHEEMDA 45	007	P	3	260901.1709885310	578777.3838580490	93	b
388	0	0	0.0000000000	0.0000000000	20100		SCHEEMDA 45	007	P	2	260846.5701308270	578863.7232072990	93	b
389	0	0	0.0000000000	0.0000000000	20100		SCHEEMDA 45	007	P	2	260822.6166050620	578842.4817620470	93	b
390	0	0	0.0000000000	0.0000000000	20100		Rijksweg A7	007	P	1	260181.1201180800	579132.8226006070	93	b
391	0	0	0.0000000000	0.0000000000	20100		Rijksweg A7	007	P	1	260264.4241168240	579140.6365715780	93	b
392	0	0	0.0000000000	0.0000000000	20100		Rijksweg A7	007	P	2	259927.1125219480	579129.9969538470	93	b
393	0	0	0.0000000000	0.0000000000	20100		Rijksweg A7	007	P	2	259916.1730247180	579141.5485513180	93	b
394	0	0	0.0000000000	0.0000000000	20100		Rijksweg A7	007	P	3	259827.1714949230	579119.5005793980	93	b
395	0	0	0.0000000000	0.0000000000	20100		Rijksweg A7	007	P	3	259810.4433536960	579128.8757602210	93	b
396	0	0	0.0000000000	0.0000000000	20100		Rijksweg A7	007	P	4	259711.2483694900	579112.9363984950	93	b
397	0	0	0.0000000000	0.0000000000	20100		Rijksweg A7	007	P	4	259727.9561179760	579103.7150588950	93	b
398	0	0	0.0000000000	0.0000000000	20100		Rijksweg A7	007	P	5	259510.6607625990	579051.8860618150	93	b
399	0	0	0.0000000000	0.0000000000	20100		Rijksweg A7	007	P	5	259538.9632960130	579072.9295186390	93	b
400	0	0	0.0000000000	0.0000000000	20100		Rijksweg A7	007	P	4	259370.8606113040	579017.8650975070	93	b
401	0	0	0.0000000000	0.0000000000	20100		Rijksweg A7	007	P	3	259277.7733115440	578980.0838131190	93	b
402	0	0	0.0000000000	0.0000000000	20100		Rijksweg A7	007	P	3	259297.1885987940	578972.7176626140	93	b
403	0	0	0.0000000000	0.0000000000	20100		Rijksweg A7	007	P	2	259205.1327582280	578932.3959056880	93	b
404	0	0	0.0000000000	0.0000000000	20100		Rijksweg A7	007	P	2	259186.7306670240	578937.5767948270	93	b
405	0	0	0.0000000000	0.0000000000	20100		KP ZUIDBROEK	033	P	1	255968.4733236280	576886.0806820000	93	b
406	0	0	0.0000000000	0.0000000000	20100		KP ZUIDBROEK	033	P	0	255993.0680926770	576999.2573326670	93	b
407	0	0	0.0000000000	0.0000000000	20100		KP ZUIDBROEK	033	P	3	255925.9048844330	577183.8070587690	93	b
408	0	0	0.0000000000	0.0000000000	20100		KP ZUIDBROEK	033	P	5	255845.1330476930	577241.2313276800	93	b
409	0	0	0.0000000000	0.0000000000	20100		KP ZUIDBROEK	007	P	6	255890.6267898500	577035.4523581850	93	b
410	0	0	0.0000000000	0.0000000000	20100		KP ZUIDBROEK	007	P	3	255878.2139048140	576860.6222553960	93	b
411	0	0	0.0000000000	0.0000000000	20100		KP ZUIDBROEK	007	P	4	255951.8382808130	576921.1146962900	93	b
412	0	0	0.0000000000	0.0000000000	20100		RYKSWG	007	P	2	256270.7694312260	577146.9645865730	93	b
413	0	0	0.0000000000	0.0000000000	20100		RYKSWG	007	P	3	256136.4328928770	577110.2776486620	93	b
414	0	0	0.0000000000	0.0000000000	20100		RYKSWG	007	P	4	256042.0306118060	577087.9293564240	93	b
415	0	0	0.0000000000	0.0000000000	20100		RYKSWG	007	P	5	255946.7731236370	577067.1082201590	93	b
416	0	0	0.0000000000	0.0000000000	20100		RYKSWG	007	P	5	255600.1610644840	576991.5635345170	93	b
417	0	0	0.0000000000	0.0000000000	20100		KP ZUIDBROEK	033	P	5	255507.9913232420	576970.7154639910	93	b
418	0	0	0.0000000000	0.0000000000	20100		KP ZUIDBROEK	033	P	3	255428.8247770410	576915.9154521900	93	b
419	0	0	0.0000000000	0.0000000000	20100		KP ZUIDBROEK	007	P	4	255600.1574116120	577201.9891437010	93	b
420	0	0	0.0000000000	0.0000000000	20100		KP ZUIDBROEK	007	P	5	255572.5323462600	577112.3278270910	93	b
421	0	0	0.0000000000	0.0000000000	20100		KP ZUIDBROEK	007	P	6	255749.1243625490	577065.9422289840	93	b
422	0	0	0.0000000000	0.0000000000	20100		KP ZUIDBROEK	033	P	4	255597.5371762280	577217.9865049100	93	b
423	0	0	0.0000000000	0.0000000000	20100		KP ZUIDBROEK	033	P	5	255615.0327139150	577242.6490292830	93	b

SEGMENT_ID	NWB_WEG_ID	NWB_VERSIE	BEGIN_POS	EIND_POS	OVERHEIDID	OVERHEID	STRAATNAAM	STRAATNR	WEGBEHEER	HOOGTE	X	Y	WEGTYPE	SNELHEID
424	0	0	0.0000000000	0.0000000000	20100		KP ZUIDBROEK	033	P	4	255695.9059980500	577340.4474070550	93	b
425	0	0	0.0000000000	0.0000000000	20100		KP ZUIDBROEK	007	P	1	255748.4491453060	577480.6088844580	93	b
426	0	0	0.0000000000	0.0000000000	20100		RYKSWG	7	P	2	256419.0000000000	577215.5000000020	93	b
427	0	0	0.0000000000	0.0000000000	20100		RYKSWG	7	P	2	256296.3445317680	577180.2828164300	93	b
428	0	0	0.0000000000	0.0000000000	20100		RYKSWG	7	P	3	256166.9770461040	577146.9989487580	93	b
429	0	0	0.0000000000	0.0000000000	20100		RYKSWG	007	P	2	255273.1971300850	576961.3208304850	93	b
430	0	0	0.0000000000	0.0000000000	20100		RYKSWG	007	P	7	255716.5194353760	577042.6853930430	93	b
431	0	0	0.0000000000	0.0000000000	20100		RYKSWG	007	P	5	255487.2841024300	576996.8825861410	93	b
432	0	0	0.0000000000	0.0000000000	20100		RYKSWG	007	P	4	255381.4654061110	576977.6708150680	93	b
433	0	0	0.0000000000	0.0000000000	20100		RYKSWG	7	P	3	256247.7406568130	577167.7779359800	93	b
434	0	0	0.0000000000	0.0000000000	20100		Rijksweg A7	007	P	1	256822.8015030430	577347.4009267680	93	b
435	0	0	0.0000000000	0.0000000000	20100		Rijksweg A7	007	P	5	255471.0619964110	576983.6069999160	93	b
436	0	0	0.0000000000	0.0000000000	20100		Rijksweg A7	007	P	6	255569.7844965190	577002.4249993500	93	b
437	0	0	0.0000000000	0.0000000000	20100		Rijksweg A7	007	P	4	255374.7978500320	576965.2575998280	93	b
438	0	0	0.0000000000	0.0000000000	20100		Rijksweg A7	007	P	3	255275.9628592570	576947.0755688680	93	b
439	0	0	0.0000000000	0.0000000000	20100		Rijksweg A7	007	P	7	255745.0951996970	577037.2555028440	93	b
440	0	0	0.0000000000	0.0000000000	20100		Rijksweg A7	007	P	6	255914.3357603960	577074.7862669230	93	b
441	0	0	0.0000000000	0.0000000000	20100		Rijksweg A7	007	P	5	256012.4521646810	577096.5445476000	93	b
442	0	0	0.0000000000	0.0000000000	20100		Rijksweg A7	007	P	4	256113.1548677960	577119.9520289140	93	b
443	0	0	0.0000000000	0.0000000000	20100		Rijksweg A7	007	P	3	256210.5650942220	577144.6804727580	93	b
444	0	0	0.0000000000	0.0000000000	20100		Rijksweg A7	007	P	2	256307.6998558980	577170.4466091050	93	b
445	0	0	0.0000000000	0.0000000000	20100		RYKSWG	033	P	1	255770.6130103760	576753.3405557610	93	b
446	0	0	0.0000000000	0.0000000000	20100		KP ZUIDBROEK	007	P	1	255721.3963411340	576615.6727762930	93	b
447	0	0	0.0000000000	0.0000000000	20100		RYKSWG	033	P	5	255857.5519162460	576210.5166959040	93	b
448	0	0	0.0000000000	0.0000000000	20100		RYKSWG	033	P	5	255825.7272626460	576469.0349399310	93	b
449	0	0	0.0000000000	0.0000000000	20100		RYKSWG	033	P	3	255794.9698140560	576572.2582158240	93	b
450	0	0	0.0000000000	0.0000000000	20100		KP ZUIDBROEK	007	P	3	255777.0449666590	576535.6170351960	93	b
451	0	0	0.0000000000	0.0000000000	20100		KP ZUIDBROEK	033	P	3	255817.8786505240	576565.1123042200	93	b
452	0	0	0.0000000000	0.0000000000	20100		RYKSWG	033	P	3	255807.9088458120	576569.4016747950	93	b
453	0	0	0.0000000000	0.0000000000	20100		RYKSWG	033	P	5	255804.9557848150	576472.2498007780	93	b
454	0	0	0.0000000000	0.0000000000	20100		KP ZUIDBROEK	007	P	6	255795.7423999120	576477.2169078710	93	b
455	0	0	0.0000000000	0.0000000000	20100		RYKSWG	033	P	7	255842.0492025940	576340.0756598050	93	b
456	0	0	0.0000000000	0.0000000000	20100		RYKSWG	33	P	4	255839.5584835090	576183.9736485120	93	b
457	0	0	0.0000000000	0.0000000000	20100		RYKSWG	033	P	3	255865.7940500280	576110.3582409110	93	b
458	0	0	0.0000000000	0.0000000000	20100		RYKSWG	007	P	1	253970.8829008840	576806.4209397310	93	b
459	0	0	0.0000000000	0.0000000000	20100		RYKSWG	007	P	1	253210.3031336620	576737.7303133680	93	b
460	0	0	0.0000000000	0.0000000000	20100		RYKSWG	007	P	-1	253813.9889946570	576792.8956029880	93	b
461	0	0	0.0000000000	0.0000000000	20100		RYKSWG	007	P	-1	253809.5646331120	576805.5695373580	93	b
462	0	0	0.0000000000	0.0000000000	20100		RYKSWG	007	P	1	253221.2184639460	576753.8001574250	93	b
463	0	0	0.0000000000	0.0000000000	20100		RYKSWG	007	P	-3	253713.8603429600	576784.2638226690	93	b
464	0	0	0.0000000000	0.0000000000	20100		RYKSWG	007	P	-3	253709.4897292450	576796.3910698410	93	b
465	0	0	0.0000000000	0.0000000000	20100		RYKSWG	007	P	-5	253615.4384422550	576775.6340631820	93	b
466	0	0	0.0000000000	0.0000000000	20100		RYKSWG	007	P	-5	253601.2287863050	576786.8462290430	93	b
467	0	0	0.0000000000	0.0000000000	20100		RYKSWG	007	P	-2	253468.9520126290	576775.3623933830	93	b
468	0	0	0.0000000000	0.0000000000	20100		RYKSWG	007	P	0	253339.1113346320	576750.4854422050	93	b
469	0	0	0.0000000000	0.0000000000	20100		RYKSWG	007	P	0	253341.1836408090	576764.2699623850	93	b
470	0	0	0.0000000000	0.0000000000	20100		VEENDAM-NOORD 39	033	P	1	256150.1021556720	572981.3159666970	93	b
471	0	0	0.0000000000	0.0000000000	20100		VEENDAM-NOORD 39	033	P	2	256224.1114802780	572713.8915116380	93	b
472	0	0	0.0000000000	0.0000000000	20100		RYKSWG	033	P	2	256213.2263975850	572670.1551543840	93	b
473	0	0	0.0000000000	0.0000000000	20100		RYKSWG	033	P	2	256199.4941366660	572668.4761762460	93	b
474	0	0	0.0000000000	0.0000000000	20100		RYKSWG	033	P	2	256214.8658469010	572767.7858032160	93	b
475	0	0	0.0000000000	0.0000000000	20100		RYKSWG	033	P	2	256202.6330007780	572768.1594881050	93	b
476	0	0	0.0000000000	0.0000000000	20100		RYKSWG	033	P	5	256214.9096185360	572868.2553891240	93	b

SEGMENT_ID	NWB_WEG_ID	NWB_VERSIE	BEGIN_POS	EIND_POS	OVERHEIDID	OVERHEID	STRAATNAAM	STRAATNR	WEGBEHEER	HOOGTE	X	Y	WEGTYPE	SNELHEID
477	0	0	0.0000000000	0.0000000000	20100		RYKSWG	033	P	5	256201.5820217520	572868.6473488540	93	b
478	0	0	0.0000000000	0.0000000000	20100		RYKSWG	033	P	5	256182.9810335390	573246.8571987040	93	b
479	0	0	0.0000000000	0.0000000000	20100		VEENDAM-NOORD 39	033	P	3	256254.8105721860	573141.6847249150	93	b
480	0	0	0.0000000000	0.0000000000	20100		RYKSWG	033	P	4	256167.2438555630	573346.2738055950	93	b
481	0	0	0.0000000000	0.0000000000	20100		RYKSWG	033	P	4	256162.0204755410	573298.4321881720	93	b
482	0	0	0.0000000000	0.0000000000	20100		RYKSWG	033	P	3	256143.8303224120	573397.2477158050	93	b
483	0	0	0.0000000000	0.0000000000	20100		RYKSWG	033	P	2	256124.3204145470	573495.8136025840	93	b
484	0	0	0.0000000000	0.0000000000	20100		RYKSWG	033	P	2	255708.6012497890	579143.0540448970	93	b
485	0	0	0.0000000000	0.0000000000	20100		RYKSWG	033	P	6	255711.8105813290	579428.0836054680	93	b
486	0	0	0.0000000000	0.0000000000	20100		RYKSWG	033	P	5	255692.5104789480	579608.9986531710	93	b
487	0	0	0.0000000000	0.0000000000	20100		RYKSWG	033	P	4	255669.7806011810	579706.8775953110	93	b
488	0	0	0.0000000000	0.0000000000	20100		NOORDBROEK	033	P	1	255736.3281732900	579393.7973586660	93	b
489	0	0	0.0000000000	0.0000000000	20100		NOORDBROEK	033	P	1	255679.6410033090	579494.3805698890	93	b
490	0	0	0.0000000000	0.0000000000	20100		RYKSWG	033	P	5	255694.6271498480	579609.2632370340	93	b
491	0	0	0.0000000000	0.0000000000	20100		RYKSWG	33	P	1	255709.5157815200	579014.7304850480	93	b
492	0	0	0.0000000000	0.0000000000	20100		RYKSWG	033	P	4	255671.8972720810	579707.1421791730	93	b
493	0	0	0.0000000000	0.0000000000	20100		RYKSWG	33	P	1	255706.9875256050	578781.7634067080	93	b
494	0	0	0.0000000000	0.0000000000	20100		RYKSWG	033	P	6	255713.9272522290	579428.3481893310	93	b
495	0	0	0.0000000000	0.0000000000	20100		RYKSWG	033	P	2	255710.7179206890	579143.3186287590	93	b
496	0	0	0.0000000000	0.0000000000	20100		RYKSWG	033	P	1	254429.2829463200	585059.9636580310	93	b
497	0	0	0.0000000000	0.0000000000	20100		RYKSWG	033	P	1	254427.1435279330	585059.9682527640	93	b
498	0	0	0.0000000000	0.0000000000	20100		RYKSWG	033	P	2	254444.4279060770	584797.4293854270	93	b
499	0	0	0.0000000000	0.0000000000	20100		RYKSWG	033	P	2	254442.2872347500	584797.6023807820	93	b
500	0	0	0.0000000000	0.0000000000	20100		RYKSWG	033	P	0	254514.9470447370	583529.3553276620	93	b
501	0	0	0.0000000000	0.0000000000	20100		RYKSWG	033	P	0	254512.8353375720	583529.0046599810	93	b
502	0	0	0.0000000000	0.0000000000	20100		RYKSWG	033	P	2	254721.7443126010	581908.0579418780	93	b
503	0	0	0.0000000000	0.0000000000	20100		RYKSWG	033	P	2	254719.8127004450	581907.3280674590	93	b
504	0	0	0.0000000000	0.0000000000	20100		RYKSWG	033	P	0	255267.6827066600	580654.4378186630	93	b
505	0	0	0.0000000000	0.0000000000	20100		RYKSWG	033	P	1	255605.6485329000	579896.2828451920	93	b
506	0	0	0.0000000000	0.0000000000	20100		RYKSWG	33	P	1	255603.5999448440	579893.0661235990	93	b
507	0	0	0.0000000000	0.0000000000	20100		RYKSWG	033	P	2	255641.3066403230	579799.1369874790	93	b
508	0	0	0.0000000000	0.0000000000	20100		RYKSWG	033	P	4	255709.8451074740	579246.6051968990	93	b
509	0	0	0.0000000000	0.0000000000	20100		RYKSWG	033	P	4	255711.9617783740	579246.8697807610	93	b
510	0	0	0.0000000000	0.0000000000	20100		RYKSWG	033	P	2	254397.8614417730	585503.1739130440	93	b
511	0	0	0.0000000000	0.0000000000	20100		RYKSWG	033	P	2	254393.2634030880	585502.3719179560	93	b
512	0	0	0.0000000000	0.0000000000	20100		RYKSWG	033	P	5	254392.5330146120	585603.2399688890	93	b
513	0	0	0.0000000000	0.0000000000	20100		RYKSWG	033	P	5	254388.5128575290	585602.9430566280	93	b
514	0	0	0.0000000000	0.0000000000	20100		RYKSWG	033	P	5	254383.2072895300	585706.7879123560	93	b
515	0	0	0.0000000000	0.0000000000	20100		RYKSWG	033	P	6	254380.3328367880	585810.4941212950	93	b
516	0	0	0.0000000000	0.0000000000	20100		RYKSWG	033	P	6	254377.0168750080	585810.5247694150	93	b
517	0	0	0.0000000000	0.0000000000	20100		RYKSWG	033	P	4	254374.0412208170	585911.9145915270	93	b
518	0	0	0.0000000000	0.0000000000	20100		RYKSWG	033	P	2	254367.9750007170	586009.7016939170	93	b
519	0	0	0.0000000000	0.0000000000	20100		RYKSWG	033	P	2	254364.6850861890	586009.3124619050	93	b
520	0	0	0.0000000000	0.0000000000	20100		RYKSWG	33	P	0	254323.6784839340	586816.7226087730	93	b
521	0	0	0.0000000000	0.0000000000	20100		RYKSWG	033	P	1	254224.5367052380	588098.8662351210	93	b
522	0	0	0.0000000000	0.0000000000	20100		RYKSWG	033	P	1	254231.4704317370	588099.6008785850	93	b
523	0	0	0.0000000000	0.0000000000	20100		RYKSWG	033	P	2	254109.5274003980	588384.2556688860	93	b
524	0	0	0.0000000000	0.0000000000	20100		RYKSWG	033	P	2	254105.8997004570	588381.6751972940	93	b
525	0	0	0.0000000000	0.0000000000	20100		RYKSWG	033	P	3	254049.0883743990	588464.4747431180	93	b
526	0	0	0.0000000000	0.0000000000	20100		RYKSWG	033	P	3	254052.5165383800	588467.2368466080	93	b
527	0	0	0.0000000000	0.0000000000	20100		RYKSWG	033	P	4	253823.7935457520	588707.1150609280	93	b
528	0	0	0.0000000000	0.0000000000	20100		RYKSWG	033	P	4	253826.2760158920	588709.7404313530	93	b
529	0	0	0.0000000000	0.0000000000	20100		RYKSWG	033	P	5	253463.1104459950	589082.3625668630	93	b

SEGMENT_ID	NWB_WEG_ID	NWB_VERSIE	BEGIN_POS	EIND_POS	OVERHEIDID	OVERHEID	STRAATNAAM	STRAATNR	WEGBEHEER	HOOGTE	X	Y	WEGTYPE	SNELHEID
530	0	0	0.0000000000	0.0000000000	20100		RYKSWG	033	P	5	253465.2943900950	589084.7217315720	93	b
531	0	0	0.0000000000	0.0000000000	20100		RYKSWG	033	P	4	253270.4801328380	589298.2937244590	93	b
532	0	0	0.0000000000	0.0000000000	20100		RYKSWG	033	P	4	253272.6487770870	589300.7995203300	93	b
533	0	0	0.0000000000	0.0000000000	20100		RYKSWG	033	P	2	253212.8015683580	589381.8632565440	93	b
534	0	0	0.0000000000	0.0000000000	20100		RYKSWG	033	P	2	253211.1623457770	589378.9954968530	93	b
535	0	0	0.0000000000	0.0000000000	20100		RYKSWG	033	P	1	252568.0926174860	590273.7566305730	93	b
536	0	0	0.0000000000	0.0000000000	20100		RYKSWG	033	P	2	254280.3002687900	591753.4542905880	93	b
537	0	0	0.0000000000	0.0000000000	20100		RYKSWG	033	P	1	253482.1322288630	591636.9404097560	93	b
538	0	0	0.0000000000	0.0000000000	20100		RYKSWG	033	P	2	254283.0798701950	591749.7822738680	93	b
539	0	0	0.0000000000	0.0000000000	20100		RYKSWG	033	P	2	254705.5465983130	591960.7255320750	93	b
540	0	0	0.0000000000	0.0000000000	20100		RYKSWG	033	P	2	254700.5618411790	591966.1558415270	93	b
541	0	0	0.0000000000	0.0000000000	20100		RYKSWG	033	P	3	254828.5725654920	592196.7583150830	93	b
542	0	0	0.0000000000	0.0000000000	20100		RYKSWG	033	P	3	254823.4678239060	592198.4535207780	93	b
543	0	0	0.0000000000	0.0000000000	20100		RYKSWG	033	P	4	254842.5406639770	592300.3713413100	93	b
544	0	0	0.0000000000	0.0000000000	20100		RYKSWG	033	P	4	254846.2040885800	592300.3501969300	93	b
545	0	0	0.0000000000	0.0000000000	20100		RYKSWG	033	P	5	254842.5249621050	592400.5043155420	93	b
546	0	0	0.0000000000	0.0000000000	20100		RYKSWG	033	P	5	254846.3023931580	592401.7892401170	93	b
547	0	0	0.0000000000	0.0000000000	20100		RYKSWG	033	P	6	254825.3862495770	592499.3016731940	93	b
548	0	0	0.0000000000	0.0000000000	20100		RYKSWG	033	P	6	254829.8626984890	592500.3371105430	93	b
549	0	0	0.0000000000	0.0000000000	20100		RYKSWG	033	P	9	254787.1403893410	592669.3519552480	93	b
550	0	0	0.0000000000	0.0000000000	20100		RYKSWG	033	P	9	254783.0465015420	592669.0513715940	93	b
551	0	0	0.0000000000	0.0000000000	20100		RYKSWG	033	P	6	254739.5636355790	592837.5029416970	93	b
552	0	0	0.0000000000	0.0000000000	20100		RYKSWG	033	P	6	254736.1764994030	592836.6706836330	93	b
553	0	0	0.0000000000	0.0000000000	20100		RYKSWG	033	P	5	254712.2030491010	592934.0845177720	93	b
554	0	0	0.0000000000	0.0000000000	20100		RYKSWG	033	P	5	254709.1355337340	592932.7245197870	93	b
555	0	0	0.0000000000	0.0000000000	20100		RYKSWG	033	P	4	254682.6662851720	593030.3488310590	93	b
556	0	0	0.0000000000	0.0000000000	20100		RYKSWG	033	P	4	254685.9316993430	593031.3622310600	93	b
557	0	0	0.0000000000	0.0000000000	20100		RYKSWG	033	P	2	254652.3310011620	593153.3737427250	93	b
558	0	0	0.0000000000	0.0000000000	20100		RYKSWG	33	P	2	254616.1969945500	593267.5340483520	93	b
559	0	0	0.0000000000	0.0000000000	20100		RYKSWG	33	P	2	254585.2182749480	593389.9899299120	93	b
560	0	0	0.0000000000	0.0000000000	20100		RYKSWG	33	P	2	254602.1133265600	593325.4633392600	93	b
561	0	0	0.0000000000	0.0000000000	20100		RYKSWG	033	P	4	254558.2032237940	593492.7359781780	93	b
562	0	0	0.0000000000	0.0000000000	20100		RYKSWG	033	P	4	254561.0314949670	593492.6300240730	93	b
563	0	0	0.0000000000	0.0000000000	20100		RYKSWG	033	P	5	254519.2328659540	593638.1490615090	93	b
564	0	0	0.0000000000	0.0000000000	20100		RYKSWG	033	P	5	254521.7622704660	593638.5959786080	93	b
565	0	0	0.0000000000	0.0000000000	20100		RYKSWG	033	P	6	254433.7607184420	593862.9042666180	93	b
566	0	0	0.0000000000	0.0000000000	20100		RYKSWG	033	P	0	254343.3951481430	594053.5730796960	93	b
567	0	0	0.0000000000	0.0000000000	20100		RYKSWG	033	P	6	254284.7787766810	594175.7280421310	93	b
568	0	0	0.0000000000	0.0000000000	20100		RYKSWG	033	P	6	254234.1362369300	594287.6060316690	93	b
569	0	0	0.0000000000	0.0000000000	20100		RYKSWG	033	P	0	253505.9845364110	595789.9923168770	93	b
570	0	0	0.0000000000	0.0000000000	20100		RYKSWG	033	P	0	253090.1281263150	597968.8193211960	93	b
571	0	0	0.0000000000	0.0000000000	20100		RYKSWG	033	P	4	253850.0706263240	594677.0069397290	93	b
572	0	0	0.0000000000	0.0000000000	20100		RYKSWG	033	P	4	253848.4319450640	594674.7667032820	93	b
573	0	0	0.0000000000	0.0000000000	20100		RYKSWG	033	P	7	254004.3897577920	594553.0582598900	93	b
574	0	0	0.0000000000	0.0000000000	20100		RYKSWG	033	P	7	254004.2614494410	594549.5648113720	93	b
575	0	0	0.0000000000	0.0000000000	20100		RYKSWG	033	P	8	254142.5375960770	594418.4828334200	93	b
576	0	0	0.0000000000	0.0000000000	20100		RYKSWG	033	P	8	254145.5253377160	594419.7909111500	93	b
577	0	0	0.0000000000	0.0000000000	20100		RYKSWG	033	P	7	254081.9730278900	594488.7783412780	93	b
578	0	0	0.0000000000	0.0000000000	20100		DELFZIJL	033	P	3	254118.7841286250	594274.7856861990	93	b
579	0	0	0.0000000000	0.0000000000	20100		DELFZIJL	033	P	1	254295.8029044850	594382.9601355020	93	b
580	0	0	0.0000000000	0.0000000000	20100		SIDDEBUREN	033	P	0	254354.2524086500	585673.9321516960	93	b
581	0	0	0.0000000000	0.0000000000	20100				P	6	254478.8765721700	585266.4091950610	92	b
582	0	0	0.0000000000	0.0000000000	20100				P	6	254478.8401164220	585266.6516308880	92	b

SEGMENT_ID	NWB_WEG_ID	NWB_VERSIE	BEGIN_POS	EIND_POS	OVERHEIDID	OVERHEID	STRAATNAAM	STRAATNR	WEGBEHEER	HOOGTE	X	Y	WEGTYPE	SNELHEID
583	0	0	0.0000000000	0.0000000000	20100				P	6	254006.9592034370	585195.7181783760	93	b
584	0	0	0.0000000000	0.0000000000	20100				P	6	254006.9592034370	585195.7181783760	93	b
585	0	0	0.0000000000	0.0000000000	20100				P	2	254340.4735693460	585270.1712865070	92	b
586	0	0	0.0000000000	0.0000000000	20100				P	2	254341.2646465800	585221.7405419690	92	b
587	0	0	0.0000000000	0.0000000000	20100				P	3	253862.6797270400	585171.7472513240	93	b
588	0	0	0.0000000000	0.0000000000	20100				P	3	253862.6797270400	585171.7472513240	93	b
589	0	0	0.0000000000	0.0000000000	20100				P	3	254604.9503432990	585285.5878948350	92	b
590	0	0	0.0000000000	0.0000000000	20100				P	3	254604.9505550910	585285.5882595210	92	b
591	0	0	0.0000000000	0.0000000000	20100				P	6	255303.3348611620	580840.3678777540	92	b
592	0	0	0.0000000000	0.0000000000	20100				P	6	255303.3348611620	580840.3678777540	92	b
593	0	0	0.0000000000	0.0000000000	20100				P	3	255451.1472504280	580871.3397284760	92	b
594	0	0	0.0000000000	0.0000000000	20100				P	3	255451.1472504280	580871.3397284760	92	b
595	0	0	0.0000000000	0.0000000000	20100				P	0	254759.9749038510	580726.2133161810	92	b
596	0	0	0.0000000000	0.0000000000	20100				P	0	254759.9749038510	580726.2133161810	92	b
597	0	0	0.0000000000	0.0000000000	20100				P	3	254993.4543597750	580774.3124181150	92	b
598	0	0	0.0000000000	0.0000000000	20100				P	3	254993.4543597750	580774.3124181150	92	b
599	0	0	0.0000000000	0.0000000000	20100		RYKSWG	007	P	5	255478.0036216040	576969.7288957110	93	b
600	0	0	0.0000000000	0.0000000000	20100				P	0	258353.8386145460	579115.8481173270	92	b
601	0	0	0.0000000000	0.0000000000	20100				P	0	258353.8386145460	579115.8481173270	92	b
602	0	0	0.0000000000	0.0000000000	20100				P	3	259322.6561688210	578834.5535654960	92	b
603	0	0	0.0000000000	0.0000000000	20100				P	3	259322.6561688210	578834.5535654980	92	b
604	0	0	0.0000000000	0.0000000000	20100				P	6	259117.5248343340	578887.8687914220	92	b
605	0	0	0.0000000000	0.0000000000	20100				P	6	259117.5248343350	578887.8687914230	92	b
606	0	0	0.0000000000	0.0000000000	20100				P	3	258914.7226425290	578940.6759260810	92	b
607	0	0	0.0000000000	0.0000000000	20100				P	3	258914.7226425300	578940.6759260820	92	b
607	0	0	0.0000000000	0.0000000000	20100		FARMSUM	33	P	0	254495.0210259220	593475.7830692790	93	b
608	0	0	0.0000000000	0.0000000000	20100		FARMSUM	33	P	0	254645.4344862360	593449.6551729380	93	b

Wegvakken 2														
SEGMENT_ID	TUN_FACTOR	BOOM_FACT	MAXSNELH_P	MAXS_P_DYN	MAXSNELH_V	STAGF_LV	INT_LV	INT_LV_DYN	STAGF_MV	INT_MV	STAGF_ZV	INT_ZV	STAGF_BV	INT_BV
1	1.0000000000	1.0000000000	80	0	80	0.0000000000	190	0	0.0000000000	21	0.0000000000	9	0.0000000000	0
2	1.0000000000	1.0000000000	50	0	50	0.0000000000	105	0	0.0000000000	2	0.0000000000	1	0.0000000000	0
3	1.0000000000	1.0000000000	80	0	80	0.0000000000	1174	0	0.0000000000	6	0.0000000000	2	0.0000000000	0
4	1.0000000000	1.0000000000	80	0	80	0.0000000000	133	0	0.0000000000	10	0.0000000000	4	0.0000000000	0
5	1.0000000000	1.0000000000	80	0	80	0.0000000000	165	0	0.0000000000	22	0.0000000000	9	0.0000000000	0
6	1.0000000000	1.0000000000	80	0	80	0.0000000000	1175	0	0.0000000000	5	0.0000000000	2	0.0000000000	0
7	1.0000000000	1.0000000000	80	0	80	0.0000000000	1153	0	0.0000000000	18	0.0000000000	8	0.0000000000	0
8	1.0000000000	1.0000000000	80	0	80	0.0000000000	2569	0	0.0000000000	109	0.0000000000	63	0.0000000000	0
9	1.0000000000	1.0000000000	80	0	80	0.0000000000	453	0	0.0000000000	70	0.0000000000	41	0.0000000000	0
10	1.0000000000	1.0000000000	100	0	80	0.0000000000	2755	0	0.0000000000	210	0.0000000000	123	0.0000000000	0
11	1.0000000000	1.0000000000	80	0	80	0.0000000000	2327	0	0.0000000000	184	0.0000000000	78	0.0000000000	0
12	1.0000000000	1.0000000000	80	0	80	0.0000000000	227	0	0.0000000000	24	0.0000000000	10	0.0000000000	0
13	1.0000000000	1.0000000000	80	0	80	0.0000000000	2423	0	0.0000000000	215	0.0000000000	91	0.0000000000	0
14	1.0000000000	1.0000000000	80	0	80	0.0000000000	2560	0	0.0000000000	131	0.0000000000	56	0.0000000000	0
15	1.0000000000	1.0000000000	80	0	80	0.0000000000	2419	0	0.0000000000	217	0.0000000000	92	0.0000000000	0
16	1.0000000000	1.0000000000	80	0	80	0.0000000000	1153	0	0.0000000000	18	0.0000000000	8	0.0000000000	0
17	1.0000000000	1.0000000000	80	0	80	0.0000000000	2556	0	0.0000000000	134	0.0000000000	57	0.0000000000	0
18	1.0000000000	1.0000000000	80	0	80	0.0000000000	2556	0	0.0000000000	134	0.0000000000	57	0.0000000000	0
19	1.0000000000	1.0000000000	80	0	80	0.0000000000	2447	0	0.0000000000	200	0.0000000000	85	0.0000000000	0
20	1.0000000000	1.0000000000	80	0	80	0.0000000000	2584	0	0.0000000000	117	0.0000000000	50	0.0000000000	0
21	1.0000000000	1.0000000000	50	0	50	0.0000000000	2447	0	0.0000000000	200	0.0000000000	85	0.0000000000	0
22	1.0000000000	1.0000000000	50	0	50	0.0000000000	2584	0	0.0000000000	117	0.0000000000	50	0.0000000000	0
23	1.0000000000	1.0000000000	50	0	50	0.0000000000	2415	0	0.0000000000	101	0.0000000000	59	0.0000000000	0
24	1.0000000000	1.0000000000	50	0	50	0.0000000000	1552	0	0.0000000000	76	0.0000000000	45	0.0000000000	0
25	1.0000000000	1.0000000000	50	0	50	0.0000000000	3654	0	0.0000000000	194	0.0000000000	114	0.0000000000	0
26	1.0000000000	1.0000000000	30	0	30	0.0000000000	80	0	0.0000000000	0	0.0000000000	0	0.0000000000	0
27	1.0000000000	1.0000000000	30	0	30	0.0000000000	2698	0	0.0000000000	20	0.0000000000	8	0.0000000000	0
28	1.0000000000	1.0000000000	30	0	30	0.0000000000	0	0	0.0000000000	0	0.0000000000	0	0.0000000000	0
29	1.0000000000	1.0000000000	30	0	30	0.0000000000	64	0	0.0000000000	0	0.0000000000	0	0.0000000000	0
30	1.0000000000	1.0000000000	30	0	30	0.0000000000	2	0	0.0000000000	0	0.0000000000	0	0.0000000000	0
31	1.0000000000	1.0000000000	50	0	50	0.0000000000	1939	0	0.0000000000	82	0.0000000000	35	0.0000000000	0
32	1.0000000000	1.0000000000	50	0	50	0.0000000000	501	0	0.0000000000	15	0.0000000000	6	0.0000000000	0
33	1.0000000000	1.0000000000	50	0	50	0.0000000000	1679	0	0.0000000000	27	0.0000000000	11	0.0000000000	0
34	1.0000000000	1.0000000000	50	0	50	0.0000000000	2424	0	0.0000000000	177	0.0000000000	75	0.0000000000	0
35	1.0000000000	1.0000000000	30	0	30	0.0000000000	3347	0	0.0000000000	220	0.0000000000	94	0.0000000000	0
36	1.0000000000	1.0000000000	50	0	50	0.0000000000	1953	0	0.0000000000	29	0.0000000000	13	0.0000000000	0
37	1.0000000000	1.0000000000	50	0	50	0.0000000000	1679	0	0.0000000000	24	0.0000000000	14	0.0000000000	0
38	1.0000000000	1.0000000000	50	0	50	0.0000000000	167	0	0.0000000000	8	0.0000000000	3	0.0000000000	0
39	1.0000000000	1.0000000000	50	0	50	0.0000000000	2291	0	0.0000000000	205	0.0000000000	88	0.0000000000	0
40	1.0000000000	1.0000000000	30	0	30	0.0000000000	3206	0	0.0000000000	189	0.0000000000	80	0.0000000000	0
41	1.0000000000	1.0000000000	50	0	50	0.0000000000	3347	0	0.0000000000	198	0.0000000000	116	0.0000000000	0
42	1.0000000000	1.0000000000	50	0	50	0.0000000000	2550	0	0.0000000000	105	0.0000000000	62	0.0000000000	0
43	1.0000000000	1.0000000000	50	0	50	0.0000000000	1245	0	0.0000000000	117	0.0000000000	68	0.0000000000	0
44	1.0000000000	1.0000000000	50	0	50	0.0000000000	1552	0	0.0000000000	76	0.0000000000	45	0.0000000000	0
45	1.0000000000	1.0000000000	50	0	50	0.0000000000	2550	0	0.0000000000	105	0.0000000000	62	0.0000000000	0
46	1.0000000000	1.0000000000	50	0	50	0.0000000000	3206	0	0.0000000000	170	0.0000000000	99	0.0000000000	0
47	1.0000000000	1.0000000000	50	0	50	0.0000000000	3795	0	0.0000000000	222	0.0000000000	130	0.0000000000	0
48	1.0000000000	1.0000000000	50	0	50	0.0000000000	1552	0	0.0000000000	76	0.0000000000	45	0.0000000000	0
49	1.0000000000	1.0000000000	50	0	50	0.0000000000	2550	0	0.0000000000	105	0.0000000000	62	0.0000000000	0
50	1.0000000000	1.0000000000	50	0	50	0.0000000000	3967	0	0.0000000000	177	0.0000000000	104	0.0000000000	0
51	1.0000000000	1.0000000000	50	0	50	0.0000000000	543	0	0.0000000000	30	0.0000000000	13	0.0000000000	0
52	1.0000000000	1.0000000000	50	0	50	0.0000000000	4019	0	0.0000000000	178	0.0000000000	104	0.0000000000	0

SEGMENT_ID	TUN_FACTOR	BOOM_FACT	MAXSNELH_P	MAXS_P_DYN	MAXSNELH_V	STAGF_LV	INT_LV	INT_LV_DYN	STAGF_MV	INT_MV	STAGF_ZV	INT_ZV	STAGF_BV	INT_BV
53	1.0000000000	1.0000000000	30	0	30	0.0000000000	2706	0	0.0000000000	15	0.0000000000	6	0.0000000000	0
54	1.0000000000	1.0000000000	30	0	30	0.0000000000	0	0	0.0000000000	0	0.0000000000	0	0.0000000000	0
55	1.0000000000	1.0000000000	30	0	30	0.0000000000	2698	0	0.0000000000	20	0.0000000000	8	0.0000000000	0
56	1.0000000000	1.0000000000	30	0	30	0.0000000000	2706	0	0.0000000000	15	0.0000000000	6	0.0000000000	0
57	1.0000000000	1.0000000000	30	0	30	0.0000000000	0	0	0.0000000000	0	0.0000000000	0	0.0000000000	0
58	1.0000000000	1.0000000000	30	0	30	0.0000000000	2601	0	0.0000000000	79	0.0000000000	33	0.0000000000	0
59	1.0000000000	1.0000000000	30	0	30	0.0000000000	2	0	0.0000000000	0	0.0000000000	0	0.0000000000	0
60	1.0000000000	1.0000000000	30	0	30	0.0000000000	9	0	0.0000000000	0	0.0000000000	0	0.0000000000	0
61	1.0000000000	1.0000000000	80	0	80	0.0000000000	2	0	0.0000000000	0	0.0000000000	0	0.0000000000	0
62	1.0000000000	1.0000000000	50	0	50	0.0000000000	1907	0	0.0000000000	64	0.0000000000	27	0.0000000000	0
63	1.0000000000	1.0000000000	50	0	50	0.0000000000	946	0	0.0000000000	28	0.0000000000	12	0.0000000000	0
64	1.0000000000	1.0000000000	50	0	50	0.0000000000	4898	0	0.0000000000	10	0.0000000000	4	0.0000000000	0
65	1.0000000000	1.0000000000	50	0	50	0.0000000000	4867	0	0.0000000000	29	0.0000000000	12	0.0000000000	0
66	1.0000000000	1.0000000000	50	0	50	0.0000000000	1225	0	0.0000000000	57	0.0000000000	25	0.0000000000	0
67	1.0000000000	1.0000000000	50	0	50	0.0000000000	1288	0	0.0000000000	19	0.0000000000	8	0.0000000000	0
68	1.0000000000	1.0000000000	50	0	50	0.0000000000	2237	0	0.0000000000	60	0.0000000000	26	0.0000000000	0
69	1.0000000000	1.0000000000	50	0	50	0.0000000000	2061	0	0.0000000000	52	0.0000000000	22	0.0000000000	0
70	1.0000000000	1.0000000000	50	0	50	0.0000000000	675	0	0.0000000000	23	0.0000000000	10	0.0000000000	0
71	1.0000000000	1.0000000000	50	0	50	0.0000000000	4896	0	0.0000000000	11	0.0000000000	4	0.0000000000	0
72	1.0000000000	1.0000000000	50	0	50	0.0000000000	835	0	0.0000000000	22	0.0000000000	9	0.0000000000	0
73	1.0000000000	1.0000000000	50	0	50	0.0000000000	1953	0	0.0000000000	27	0.0000000000	15	0.0000000000	0
74	1.0000000000	1.0000000000	50	0	50	0.0000000000	490	0	0.0000000000	29	0.0000000000	12	0.0000000000	0
75	1.0000000000	1.0000000000	50	0	50	0.0000000000	543	0	0.0000000000	30	0.0000000000	13	0.0000000000	0
76	1.0000000000	1.0000000000	50	0	50	0.0000000000	490	0	0.0000000000	29	0.0000000000	12	0.0000000000	0
77	1.0000000000	1.0000000000	80	0	80	0.0000000000	622	0	0.0000000000	29	0.0000000000	12	0.0000000000	0
78	1.0000000000	1.0000000000	50	0	50	0.0000000000	25	0	0.0000000000	0	0.0000000000	0	0.0000000000	0
79	1.0000000000	1.0000000000	50	0	50	0.0000000000	15	0	0.0000000000	0	0.0000000000	0	0.0000000000	0
80	1.0000000000	1.0000000000	80	0	80	0.0000000000	15	0	0.0000000000	0	0.0000000000	0	0.0000000000	0
81	1.0000000000	1.0000000000	50	0	50	0.0000000000	11	0	0.0000000000	0	0.0000000000	0	0.0000000000	0
82	1.0000000000	1.0000000000	80	0	80	0.0000000000	14	0	0.0000000000	0	0.0000000000	0	0.0000000000	0
83	1.0000000000	1.0000000000	80	0	80	0.0000000000	15	0	0.0000000000	0	0.0000000000	0	0.0000000000	0
84	1.0000000000	1.0000000000	80	0	80	0.0000000000	11	0	0.0000000000	0	0.0000000000	0	0.0000000000	0
85	1.0000000000	1.0000000000	50	0	50	0.0000000000	2	0	0.0000000000	0	0.0000000000	0	0.0000000000	0
86	1.0000000000	1.0000000000	80	0	80	0.0000000000	2254	0	0.0000000000	187	0.0000000000	109	0.0000000000	0
87	1.0000000000	1.0000000000	50	0	50	0.0000000000	1317	0	0.0000000000	50	0.0000000000	22	0.0000000000	0
88	1.0000000000	1.0000000000	50	0	50	0.0000000000	1486	0	0.0000000000	9	0.0000000000	4	0.0000000000	0
89	1.0000000000	1.0000000000	80	0	80	0.0000000000	501	0	0.0000000000	23	0.0000000000	14	0.0000000000	0
90	1.0000000000	1.0000000000	80	0	80	0.0000000000	919	0	0.0000000000	78	0.0000000000	33	0.0000000000	0
91	1.0000000000	1.0000000000	80	0	80	0.0000000000	1004	0	0.0000000000	26	0.0000000000	11	0.0000000000	0
92	1.0000000000	1.0000000000	80	0	80	0.0000000000	995	0	0.0000000000	87	0.0000000000	37	0.0000000000	0
93	1.0000000000	1.0000000000	80	0	80	0.0000000000	24	0	0.0000000000	0	0.0000000000	0	0.0000000000	0
94	1.0000000000	1.0000000000	60	0	60	0.0000000000	1065	0	0.0000000000	16	0.0000000000	7	0.0000000000	0
95	1.0000000000	1.0000000000	30	0	30	0.0000000000	2643	0	0.0000000000	53	0.0000000000	22	0.0000000000	0
96	1.0000000000	1.0000000000	50	0	50	0.0000000000	2601	0	0.0000000000	79	0.0000000000	33	0.0000000000	0
97	1.0000000000	1.0000000000	50	0	50	0.0000000000	924	0	0.0000000000	21	0.0000000000	9	0.0000000000	0
98	1.0000000000	1.0000000000	50	0	50	0.0000000000	2643	0	0.0000000000	53	0.0000000000	22	0.0000000000	0
99	1.0000000000	1.0000000000	50	0	50	0.0000000000	1474	0	0.0000000000	16	0.0000000000	7	0.0000000000	0
100	1.0000000000	1.0000000000	50	0	50	0.0000000000	1486	0	0.0000000000	9	0.0000000000	4	0.0000000000	0
101	1.0000000000	1.0000000000	80	0	80	0.0000000000	134	0	0.0000000000	11	0.0000000000	5	0.0000000000	0
102	1.0000000000	1.0000000000	30	0	30	0.0000000000	25	0	0.0000000000	1	0.0000000000	1	0.0000000000	0
103	1.0000000000	1.0000000000	80	0	80	0.0000000000	1999	0	0.0000000000	318	0.0000000000	186	0.0000000000	0
104	1.0000000000	1.0000000000	50	0	50	0.0000000000	942	0	0.0000000000	37	0.0000000000	16	0.0000000000	0
105	1.0000000000	1.0000000000	50	0	50	0.0000000000	4855	0	0.0000000000	36	0.0000000000	15	0.0000000000	0

SEGMENT_ID	TUN_FACTOR	BOOM_FACT	MAXSNELH_P	MAXS_P_DYN	MAXSNELH_V	STAGF_LV	INT_LV	INT_LV_DYN	STAGF_MV	INT_MV	STAGF_ZV	INT_ZV	STAGF_BV	INT_BV
106	1.0000000000	1.0000000000	50	0	50	0.0000000000	5460	0	0.0000000000	55	0.0000000000	24	0.0000000000	0
107	1.0000000000	1.0000000000	50	0	50	0.0000000000	1357	0	0.0000000000	24	0.0000000000	10	0.0000000000	0
108	1.0000000000	1.0000000000	50	0	50	0.0000000000	5434	0	0.0000000000	72	0.0000000000	30	0.0000000000	0
109	1.0000000000	1.0000000000	50	0	50	0.0000000000	1250	0	0.0000000000	79	0.0000000000	34	0.0000000000	0
110	1.0000000000	1.0000000000	50	0	50	0.0000000000	6718	0	0.0000000000	38	0.0000000000	16	0.0000000000	0
111	1.0000000000	1.0000000000	50	0	50	0.0000000000	5460	0	0.0000000000	55	0.0000000000	24	0.0000000000	0
112	1.0000000000	1.0000000000	50	0	50	0.0000000000	5434	0	0.0000000000	72	0.0000000000	30	0.0000000000	0
113	1.0000000000	1.0000000000	50	0	50	0.0000000000	5434	0	0.0000000000	72	0.0000000000	30	0.0000000000	0
114	1.0000000000	1.0000000000	50	0	50	0.0000000000	5460	0	0.0000000000	55	0.0000000000	24	0.0000000000	0
115	1.0000000000	1.0000000000	80	0	80	0.0000000000	582	0	0.0000000000	11	0.0000000000	5	0.0000000000	0
116	1.0000000000	1.0000000000	80	0	80	0.0000000000	515	0	0.0000000000	22	0.0000000000	10	0.0000000000	0
117	1.0000000000	1.0000000000	80	0	80	0.0000000000	622	0	0.0000000000	29	0.0000000000	12	0.0000000000	0
118	1.0000000000	1.0000000000	50	0	50	0.0000000000	6728	0	0.0000000000	31	0.0000000000	13	0.0000000000	0
119	1.0000000000	1.0000000000	50	0	50	0.0000000000	6718	0	0.0000000000	38	0.0000000000	16	0.0000000000	0
120	1.0000000000	1.0000000000	50	0	50	0.0000000000	1268	0	0.0000000000	38	0.0000000000	16	0.0000000000	0
121	1.0000000000	1.0000000000	50	0	50	0.0000000000	6728	0	0.0000000000	31	0.0000000000	13	0.0000000000	0
122	1.0000000000	1.0000000000	50	0	50	0.0000000000	29	0	0.0000000000	0	0.0000000000	0	0.0000000000	0
123	1.0000000000	1.0000000000	80	0	80	0.0000000000	293	0	0.0000000000	9	0.0000000000	4	0.0000000000	0
124	1.0000000000	1.0000000000	80	0	80	0.0000000000	1411	0	0.0000000000	169	0.0000000000	72	0.0000000000	0
125	1.0000000000	1.0000000000	80	0	80	0.0000000000	1753	0	0.0000000000	204	0.0000000000	87	0.0000000000	0
126	1.0000000000	1.0000000000	50	0	50	0.0000000000	0	0	0.0000000000	0	0.0000000000	0	0.0000000000	0
127	1.0000000000	1.0000000000	50	0	50	0.0000000000	0	0	0.0000000000	0	0.0000000000	0	0.0000000000	0
128	1.0000000000	1.0000000000	50	0	50	0.0000000000	6718	0	0.0000000000	37	0.0000000000	16	0.0000000000	0
129	1.0000000000	1.0000000000	50	0	50	0.0000000000	6729	0	0.0000000000	31	0.0000000000	13	0.0000000000	0
130	1.0000000000	1.0000000000	50	0	50	0.0000000000	6729	0	0.0000000000	31	0.0000000000	13	0.0000000000	0
131	1.0000000000	1.0000000000	50	0	50	0.0000000000	6718	0	0.0000000000	37	0.0000000000	16	0.0000000000	0
132	1.0000000000	1.0000000000	50	0	50	0.0000000000	0	0	0.0000000000	0	0.0000000000	0	0.0000000000	0
133	1.0000000000	1.0000000000	50	0	50	0.0000000000	1268	0	0.0000000000	38	0.0000000000	16	0.0000000000	0
134	1.0000000000	1.0000000000	50	0	50	0.0000000000	1304	0	0.0000000000	31	0.0000000000	13	0.0000000000	0
135	1.0000000000	1.0000000000	50	0	50	0.0000000000	1295	0	0.0000000000	32	0.0000000000	13	0.0000000000	0
136	1.0000000000	1.0000000000	50	0	50	0.0000000000	6718	0	0.0000000000	37	0.0000000000	16	0.0000000000	0
137	1.0000000000	1.0000000000	50	0	50	0.0000000000	204	0	0.0000000000	1	0.0000000000	0	0.0000000000	0
138	1.0000000000	1.0000000000	80	0	80	0.0000000000	1171	0	0.0000000000	196	0.0000000000	84	0.0000000000	0
139	1.0000000000	1.0000000000	80	0	80	0.0000000000	1704	0	0.0000000000	175	0.0000000000	74	0.0000000000	0
140	1.0000000000	1.0000000000	80	0	80	0.0000000000	1753	0	0.0000000000	204	0.0000000000	87	0.0000000000	0
141	1.0000000000	1.0000000000	80	0	80	0.0000000000	1704	0	0.0000000000	175	0.0000000000	74	0.0000000000	0
142	1.0000000000	1.0000000000	80	0	80	0.0000000000	1753	0	0.0000000000	184	0.0000000000	107	0.0000000000	0
143	1.0000000000	1.0000000000	80	0	80	0.0000000000	1704	0	0.0000000000	157	0.0000000000	92	0.0000000000	0
144	1.0000000000	1.0000000000	80	0	80	0.0000000000	2346	0	0.0000000000	217	0.0000000000	127	0.0000000000	0
145	1.0000000000	1.0000000000	80	0	80	0.0000000000	242	0	0.0000000000	11	0.0000000000	4	0.0000000000	0
146	1.0000000000	1.0000000000	80	0	80	0.0000000000	274	0	0.0000000000	10	0.0000000000	4	0.0000000000	0
147	1.0000000000	1.0000000000	80	0	80	0.0000000000	515	0	0.0000000000	22	0.0000000000	10	0.0000000000	0
148	1.0000000000	1.0000000000	80	0	80	0.0000000000	287	0	0.0000000000	6	0.0000000000	3	0.0000000000	0
149	1.0000000000	1.0000000000	80	0	80	0.0000000000	274	0	0.0000000000	10	0.0000000000	4	0.0000000000	0
150	1.0000000000	1.0000000000	80	0	80	0.0000000000	547	0	0.0000000000	28	0.0000000000	12	0.0000000000	0
151	1.0000000000	1.0000000000	80	0	80	0.0000000000	1069	0	0.0000000000	42	0.0000000000	18	0.0000000000	0
152	1.0000000000	1.0000000000	50	0	50	0.0000000000	0	0	0.0000000000	0	0.0000000000	0	0.0000000000	0
153	1.0000000000	1.0000000000	50	0	50	0.0000000000	1486	0	0.0000000000	24	0.0000000000	10	0.0000000000	0
154	1.0000000000	1.0000000000	50	0	50	0.0000000000	1457	0	0.0000000000	29	0.0000000000	13	0.0000000000	0
155	1.0000000000	1.0000000000	50	0	50	0.0000000000	6729	0	0.0000000000	31	0.0000000000	13	0.0000000000	0
156	1.0000000000	1.0000000000	80	0	80	0.0000000000	2298	0	0.0000000000	191	0.0000000000	111	0.0000000000	0
157	1.0000000000	1.0000000000	80	0	80	0.0000000000	1782	0	0.0000000000	195	0.0000000000	114	0.0000000000	0
158	1.0000000000	1.0000000000	80	0	80	0.0000000000	712	0	0.0000000000	25	0.0000000000	15	0.0000000000	0

SEGMENT_ID	TUN_FACTOR	BOOM_FACT	MAXSNELH_P	MAXS_P_DYN	MAXSNELH_V	STAGF_LV	INT_LV	INT_LV_DYN	STAGF_MV	INT_MV	STAGF_ZV	INT_ZV	STAGF_BV	INT_BV
159	1.0000000000	1.0000000000	80	0	80	0.0000000000	1782	0	0.0000000000	195	0.0000000000	114	0.0000000000	0
160	1.0000000000	1.0000000000	80	0	80	0.0000000000	712	0	0.0000000000	25	0.0000000000	15	0.0000000000	0
161	1.0000000000	1.0000000000	80	0	80	0.0000000000	1782	0	0.0000000000	217	0.0000000000	92	0.0000000000	0
162	1.0000000000	1.0000000000	80	0	80	0.0000000000	712	0	0.0000000000	28	0.0000000000	12	0.0000000000	0
163	1.0000000000	1.0000000000	80	0	80	0.0000000000	2402	0	0.0000000000	238	0.0000000000	102	0.0000000000	0
164	1.0000000000	1.0000000000	80	0	80	0.0000000000	2259	0	0.0000000000	241	0.0000000000	103	0.0000000000	0
165	1.0000000000	1.0000000000	50	0	50	0.0000000000	1168	0	0.0000000000	42	0.0000000000	18	0.0000000000	0
166	1.0000000000	1.0000000000	30	0	30	0.0000000000	30	0	0.0000000000	4	0.0000000000	1	0.0000000000	0
167	1.0000000000	1.0000000000	80	0	80	0.0000000000	1932	0	0.0000000000	331	0.0000000000	194	0.0000000000	0
168	1.0000000000	1.0000000000	50	0	50	0.0000000000	42	0	0.0000000000	10	0.0000000000	4	0.0000000000	0
169	1.0000000000	1.0000000000	50	0	50	0.0000000000	1024	0	0.0000000000	45	0.0000000000	19	0.0000000000	0
170	1.0000000000	1.0000000000	50	0	50	0.0000000000	35	0	0.0000000000	7	0.0000000000	3	0.0000000000	0
171	1.0000000000	1.0000000000	50	0	50	0.0000000000	1138	0	0.0000000000	35	0.0000000000	15	0.0000000000	0
172	1.0000000000	1.0000000000	50	0	50	0.0000000000	988	0	0.0000000000	36	0.0000000000	16	0.0000000000	0
173	1.0000000000	1.0000000000	80	0	80	0.0000000000	242	0	0.0000000000	11	0.0000000000	4	0.0000000000	0
174	1.0000000000	1.0000000000	80	0	80	0.0000000000	174	0	0.0000000000	6	0.0000000000	3	0.0000000000	0
175	1.0000000000	1.0000000000	80	0	80	0.0000000000	21	0	0.0000000000	0	0.0000000000	0	0.0000000000	0
176	1.0000000000	1.0000000000	80	0	80	0.0000000000	14	0	0.0000000000	0	0.0000000000	0	0.0000000000	0
177	1.0000000000	1.0000000000	80	0	80	0.0000000000	2510	0	0.0000000000	362	0.0000000000	212	0.0000000000	0
178	1.0000000000	1.0000000000	80	0	80	0.0000000000	0	0	0.0000000000	44	0.0000000000	19	0.0000000000	0
179	1.0000000000	1.0000000000	80	0	80	0.0000000000	113	0	0.0000000000	6	0.0000000000	3	0.0000000000	0
180	1.0000000000	1.0000000000	80	0	80	0.0000000000	0	0	0.0000000000	36	0.0000000000	16	0.0000000000	0
181	1.0000000000	1.0000000000	80	0	80	0.0000000000	1100	0	0.0000000000	45	0.0000000000	19	0.0000000000	0
182	1.0000000000	1.0000000000	80	0	80	0.0000000000	990	0	0.0000000000	36	0.0000000000	16	0.0000000000	0
183	1.0000000000	1.0000000000	80	0	80	0.0000000000	1100	0	0.0000000000	45	0.0000000000	19	0.0000000000	0
184	1.0000000000	1.0000000000	80	0	80	0.0000000000	990	0	0.0000000000	36	0.0000000000	16	0.0000000000	0
185	1.0000000000	1.0000000000	80	0	80	0.0000000000	1100	0	0.0000000000	40	0.0000000000	24	0.0000000000	0
186	1.0000000000	1.0000000000	80	0	80	0.0000000000	243	0	0.0000000000	8	0.0000000000	4	0.0000000000	0
187	1.0000000000	1.0000000000	80	0	80	0.0000000000	3546	0	0.0000000000	463	0.0000000000	271	0.0000000000	0
188	1.0000000000	1.0000000000	80	0	80	0.0000000000	2409	0	0.0000000000	339	0.0000000000	199	0.0000000000	0
189	1.0000000000	1.0000000000	80	0	80	0.0000000000	3685	0	0.0000000000	493	0.0000000000	289	0.0000000000	0
190	1.0000000000	1.0000000000	80	0	80	0.0000000000	2225	0	0.0000000000	158	0.0000000000	68	0.0000000000	0
191	1.0000000000	1.0000000000	80	0	80	0.0000000000	3174	0	0.0000000000	251	0.0000000000	147	0.0000000000	0
192	1.0000000000	1.0000000000	80	0	80	0.0000000000	2262	0	0.0000000000	167	0.0000000000	71	0.0000000000	0
193	1.0000000000	1.0000000000	100	0	80	0.0000000000	3022	0	0.0000000000	179	0.0000000000	104	0.0000000000	0
194	1.0000000000	1.0000000000	50	0	50	0.0000000000	2643	0	0.0000000000	53	0.0000000000	22	0.0000000000	0
195	1.0000000000	1.0000000000	50	0	50	0.0000000000	2601	0	0.0000000000	79	0.0000000000	33	0.0000000000	0
196	1.0000000000	1.0000000000	60	0	60	0.0000000000	1077	0	0.0000000000	9	0.0000000000	4	0.0000000000	0
197	1.0000000000	1.0000000000	50	0	50	0.0000000000	1474	0	0.0000000000	16	0.0000000000	7	0.0000000000	0
198	1.0000000000	1.0000000000	80	0	80	0.0000000000	990	0	0.0000000000	33	0.0000000000	19	0.0000000000	0
199	1.0000000000	1.0000000000	80	0	80	0.0000000000	1533	0	0.0000000000	278	0.0000000000	163	0.0000000000	0
200	1.0000000000	1.0000000000	130	0	80	0.0000000000	14941	0	0.0000000000	986	0.0000000000	894	0.0000000000	0
201	1.0000000000	1.0000000000	130	0	80	0.0000000000	16557	0	0.0000000000	1137	0.0000000000	973	0.0000000000	0
202	1.0000000000	1.0000000000	130	0	80	0.0000000000	2049	0	0.0000000000	109	0.0000000000	74	0.0000000000	0
203	1.0000000000	1.0000000000	130	0	80	0.0000000000	16473	0	0.0000000000	1028	0.0000000000	895	0.0000000000	0
204	1.0000000000	1.0000000000	130	0	80	0.0000000000	1626	0	0.0000000000	149	0.0000000000	81	0.0000000000	0
205	1.0000000000	1.0000000000	130	0	80	0.0000000000	5017	0	0.0000000000	246	0.0000000000	136	0.0000000000	0
206	1.0000000000	1.0000000000	130	0	80	0.0000000000	18523	0	0.0000000000	1138	0.0000000000	967	0.0000000000	0
207	1.0000000000	1.0000000000	130	0	80	0.0000000000	1745	0	0.0000000000	107	0.0000000000	86	0.0000000000	0
208	1.0000000000	1.0000000000	130	0	80	0.0000000000	14817	0	0.0000000000	1031	0.0000000000	887	0.0000000000	0
209	1.0000000000	1.0000000000	130	0	80	0.0000000000	2576	0	0.0000000000	90	0.0000000000	92	0.0000000000	0
210	1.0000000000	1.0000000000	130	0	80	0.0000000000	15949	0	0.0000000000	1048	0.0000000000	875	0.0000000000	0
211	1.0000000000	1.0000000000	130	0	80	0.0000000000	1472	0	0.0000000000	142	0.0000000000	82	0.0000000000	0

SEGMENT_ID	TUN_FACTOR	BOOM_FACT	MAXSNELH_P	MAXS_P_DYN	MAXSNELH_V	STAGF_LV	INT_LV	INT_LV_DYN	STAGF_MV	INT_MV	STAGF_ZV	INT_ZV	STAGF_BV	INT_BV
212	1.0000000000	1.0000000000	130	0	80	0.0000000000	1547	0	0.0000000000	130	0.0000000000	94	0.0000000000	0
213	1.0000000000	1.0000000000	130	0	80	0.0000000000	17411	0	0.0000000000	1194	0.0000000000	953	0.0000000000	0
214	1.0000000000	1.0000000000	130	0	80	0.0000000000	16352	0	0.0000000000	1160	0.0000000000	982	0.0000000000	0
215	1.0000000000	1.0000000000	130	0	80	0.0000000000	14043	0	0.0000000000	1029	0.0000000000	917	0.0000000000	0
216	1.0000000000	1.0000000000	130	0	80	0.0000000000	2285	0	0.0000000000	133	0.0000000000	64	0.0000000000	0
217	1.0000000000	1.0000000000	100	0	80	0.0000000000	4677	0	0.0000000000	358	0.0000000000	300	0.0000000000	0
218	1.0000000000	1.0000000000	80	0	80	0.0000000000	4677	0	0.0000000000	358	0.0000000000	300	0.0000000000	0
219	1.0000000000	1.0000000000	100	0	80	0.0000000000	3159	0	0.0000000000	290	0.0000000000	242	0.0000000000	0
220	1.0000000000	1.0000000000	100	0	80	0.0000000000	3159	0	0.0000000000	290	0.0000000000	242	0.0000000000	0
221	1.0000000000	1.0000000000	100	0	80	0.0000000000	2840	0	0.0000000000	251	0.0000000000	192	0.0000000000	0
222	1.0000000000	1.0000000000	100	0	80	0.0000000000	4677	0	0.0000000000	358	0.0000000000	300	0.0000000000	0
223	1.0000000000	1.0000000000	100	0	80	0.0000000000	2423	0	0.0000000000	215	0.0000000000	91	0.0000000000	0
224	1.0000000000	1.0000000000	80	0	80	0.0000000000	2181	0	0.0000000000	246	0.0000000000	211	0.0000000000	0
225	1.0000000000	1.0000000000	130	0	80	0.0000000000	15038	0	0.0000000000	1075	0.0000000000	898	0.0000000000	0
226	1.0000000000	1.0000000000	130	0	80	0.0000000000	1441	0	0.0000000000	53	0.0000000000	64	0.0000000000	0
227	1.0000000000	1.0000000000	130	0	80	0.0000000000	15303	0	0.0000000000	1148	0.0000000000	989	0.0000000000	0
228	1.0000000000	1.0000000000	130	0	80	0.0000000000	2372	0	0.0000000000	115	0.0000000000	58	0.0000000000	0
229	1.0000000000	1.0000000000	80	0	80	0.0000000000	2181	0	0.0000000000	246	0.0000000000	211	0.0000000000	0
230	1.0000000000	1.0000000000	130	0	80	0.0000000000	1255	0	0.0000000000	119	0.0000000000	73	0.0000000000	0
231	1.0000000000	1.0000000000	100	0	80	0.0000000000	2538	0	0.0000000000	160	0.0000000000	152	0.0000000000	0
232	1.0000000000	1.0000000000	80	0	80	0.0000000000	2624	0	0.0000000000	304	0.0000000000	169	0.0000000000	0
233	1.0000000000	1.0000000000	100	0	80	0.0000000000	2624	0	0.0000000000	304	0.0000000000	169	0.0000000000	0
234	1.0000000000	1.0000000000	80	0	80	0.0000000000	2149	0	0.0000000000	290	0.0000000000	161	0.0000000000	0
235	1.0000000000	1.0000000000	80	0	80	0.0000000000	2676	0	0.0000000000	246	0.0000000000	210	0.0000000000	0
236	1.0000000000	1.0000000000	130	0	80	0.0000000000	355	0	0.0000000000	32	0.0000000000	26	0.0000000000	0
237	1.0000000000	1.0000000000	130	0	80	0.0000000000	4572	0	0.0000000000	471	0.0000000000	352	0.0000000000	0
238	1.0000000000	1.0000000000	80	0	80	0.0000000000	3347	0	0.0000000000	261	0.0000000000	237	0.0000000000	0
239	1.0000000000	1.0000000000	80	0	80	0.0000000000	5293	0	0.0000000000	395	0.0000000000	325	0.0000000000	0
240	1.0000000000	1.0000000000	80	0	80	0.0000000000	5451	0	0.0000000000	438	0.0000000000	364	0.0000000000	0
241	1.0000000000	1.0000000000	80	0	80	0.0000000000	3473	0	0.0000000000	286	0.0000000000	260	0.0000000000	0
242	1.0000000000	1.0000000000	80	0	80	0.0000000000	3106	0	0.0000000000	367	0.0000000000	306	0.0000000000	0
243	1.0000000000	1.0000000000	100	0	80	0.0000000000	3473	0	0.0000000000	286	0.0000000000	260	0.0000000000	0
244	1.0000000000	1.0000000000	80	0	80	0.0000000000	3906	0	0.0000000000	349	0.0000000000	293	0.0000000000	0
245	1.0000000000	1.0000000000	100	0	80	0.0000000000	3906	0	0.0000000000	349	0.0000000000	293	0.0000000000	0
246	1.0000000000	1.0000000000	80	0	80	0.0000000000	4106	0	0.0000000000	357	0.0000000000	292	0.0000000000	0
247	1.0000000000	1.0000000000	100	0	80	0.0000000000	1207	0	0.0000000000	37	0.0000000000	33	0.0000000000	0
248	1.0000000000	1.0000000000	80	0	80	0.0000000000	5345	0	0.0000000000	396	0.0000000000	338	0.0000000000	0
249	1.0000000000	1.0000000000	100	0	80	0.0000000000	714	0	0.0000000000	23	0.0000000000	17	0.0000000000	0
250	1.0000000000	1.0000000000	80	0	80	0.0000000000	1456	0	0.0000000000	47	0.0000000000	45	0.0000000000	0
251	1.0000000000	1.0000000000	80	0	80	0.0000000000	4821	0	0.0000000000	380	0.0000000000	310	0.0000000000	0
252	1.0000000000	1.0000000000	100	0	80	0.0000000000	4821	0	0.0000000000	380	0.0000000000	310	0.0000000000	0
253	1.0000000000	1.0000000000	80	0	80	0.0000000000	779	0	0.0000000000	50	0.0000000000	45	0.0000000000	0
254	1.0000000000	1.0000000000	100	0	80	0.0000000000	979	0	0.0000000000	14	0.0000000000	13	0.0000000000	0
255	1.0000000000	1.0000000000	100	0	80	0.0000000000	2090	0	0.0000000000	243	0.0000000000	135	0.0000000000	0
256	1.0000000000	1.0000000000	100	0	80	0.0000000000	2163	0	0.0000000000	147	0.0000000000	98	0.0000000000	0
257	1.0000000000	1.0000000000	100	0	80	0.0000000000	4193	0	0.0000000000	363	0.0000000000	243	0.0000000000	0
258	1.0000000000	1.0000000000	100	0	80	0.0000000000	2624	0	0.0000000000	304	0.0000000000	169	0.0000000000	0
259	1.0000000000	1.0000000000	100	0	80	0.0000000000	2043	0	0.0000000000	209	0.0000000000	177	0.0000000000	0
260	1.0000000000	1.0000000000	100	0	80	0.0000000000	722	0	0.0000000000	49	0.0000000000	27	0.0000000000	0
261	1.0000000000	1.0000000000	100	0	80	0.0000000000	2538	0	0.0000000000	160	0.0000000000	152	0.0000000000	0
262	1.0000000000	1.0000000000	100	0	80	0.0000000000	525	0	0.0000000000	36	0.0000000000	44	0.0000000000	0
263	1.0000000000	1.0000000000	100	0	80	0.0000000000	2163	0	0.0000000000	147	0.0000000000	98	0.0000000000	0
264	1.0000000000	1.0000000000	100	0	80	0.0000000000	3473	0	0.0000000000	286	0.0000000000	260	0.0000000000	0

SEGMENT_ID	TUN_FACTOR	BOOM_FACT	MAXSNELH_P	MAXS_P_DYN	MAXSNELH_V	STAGF_LV	INT_LV	INT_LV_DYN	STAGF_MV	INT_MV	STAGF_ZV	INT_ZV	STAGF_BV	INT_BV
265	1.0000000000	1.0000000000	100	0	80	0.0000000000	3847	0	0.0000000000	404	0.0000000000	290	0.0000000000	0
266	1.0000000000	1.0000000000	100	0	80	0.0000000000	808	0	0.0000000000	60	0.0000000000	58	0.0000000000	0
267	1.0000000000	1.0000000000	100	0	80	0.0000000000	4279	0	0.0000000000	404	0.0000000000	354	0.0000000000	0
268	1.0000000000	1.0000000000	100	0	80	0.0000000000	779	0	0.0000000000	50	0.0000000000	45	0.0000000000	0
269	1.0000000000	1.0000000000	100	0	80	0.0000000000	979	0	0.0000000000	14	0.0000000000	13	0.0000000000	0
270	1.0000000000	1.0000000000	100	0	80	0.0000000000	4193	0	0.0000000000	363	0.0000000000	243	0.0000000000	0
271	1.0000000000	1.0000000000	100	0	80	0.0000000000	3502	0	0.0000000000	354	0.0000000000	309	0.0000000000	0
272	1.0000000000	1.0000000000	100	0	80	0.0000000000	1105	0	0.0000000000	14	0.0000000000	17	0.0000000000	0
273	1.0000000000	1.0000000000	100	0	80	0.0000000000	4929	0	0.0000000000	502	0.0000000000	519	0.0000000000	0
274	1.0000000000	1.0000000000	100	0	80	0.0000000000	706	0	0.0000000000	87	0.0000000000	121	0.0000000000	0
275	1.0000000000	1.0000000000	100	0	80	0.0000000000	5620	0	0.0000000000	534	0.0000000000	548	0.0000000000	0
276	1.0000000000	1.0000000000	100	0	80	0.0000000000	460	0	0.0000000000	25	0.0000000000	29	0.0000000000	0
277	1.0000000000	1.0000000000	100	0	80	0.0000000000	694	0	0.0000000000	28	0.0000000000	33	0.0000000000	0
278	1.0000000000	1.0000000000	100	0	80	0.0000000000	5682	0	0.0000000000	586	0.0000000000	676	0.0000000000	0
279	1.0000000000	1.0000000000	100	0	80	0.0000000000	494	0	0.0000000000	107	0.0000000000	93	0.0000000000	0
280	1.0000000000	1.0000000000	130	0	80	0.0000000000	12132	0	0.0000000000	793	0.0000000000	819	0.0000000000	0
281	1.0000000000	1.0000000000	100	0	80	0.0000000000	2871	0	0.0000000000	277	0.0000000000	231	0.0000000000	0
282	1.0000000000	1.0000000000	100	0	80	0.0000000000	2790	0	0.0000000000	352	0.0000000000	371	0.0000000000	0
283	1.0000000000	1.0000000000	80	0	80	0.0000000000	11544	0	0.0000000000	930	0.0000000000	791	0.0000000000	0
284	1.0000000000	1.0000000000	100	0	80	0.0000000000	1536	0	0.0000000000	136	0.0000000000	133	0.0000000000	0
285	1.0000000000	1.0000000000	100	0	80	0.0000000000	6950	0	0.0000000000	655	0.0000000000	667	0.0000000000	0
286	1.0000000000	1.0000000000	130	0	80	0.0000000000	1748	0	0.0000000000	224	0.0000000000	180	0.0000000000	0
287	1.0000000000	1.0000000000	100	0	80	0.0000000000	3252	0	0.0000000000	282	0.0000000000	257	0.0000000000	0
288	1.0000000000	1.0000000000	100	0	80	0.0000000000	3843	0	0.0000000000	307	0.0000000000	280	0.0000000000	0
289	1.0000000000	1.0000000000	100	0	80	0.0000000000	467	0	0.0000000000	18	0.0000000000	21	0.0000000000	0
290	1.0000000000	1.0000000000	100	0	80	0.0000000000	3252	0	0.0000000000	282	0.0000000000	257	0.0000000000	0
291	1.0000000000	1.0000000000	100	0	80	0.0000000000	609	0	0.0000000000	21	0.0000000000	26	0.0000000000	0
292	1.0000000000	1.0000000000	100	0	80	0.0000000000	193	0	0.0000000000	4	0.0000000000	5	0.0000000000	0
293	1.0000000000	1.0000000000	100	0	80	0.0000000000	219	0	0.0000000000	3	0.0000000000	3	0.0000000000	0
294	1.0000000000	1.0000000000	80	0	80	0.0000000000	9486	0	0.0000000000	820	0.0000000000	480	0.0000000000	0
295	1.0000000000	1.0000000000	100	0	80	0.0000000000	618	0	0.0000000000	16	0.0000000000	16	0.0000000000	0
296	1.0000000000	1.0000000000	100	0	80	0.0000000000	7280	0	0.0000000000	616	0.0000000000	580	0.0000000000	0
297	1.0000000000	1.0000000000	100	0	80	0.0000000000	545	0	0.0000000000	16	0.0000000000	20	0.0000000000	0
298	1.0000000000	1.0000000000	100	0	80	0.0000000000	1428	0	0.0000000000	174	0.0000000000	144	0.0000000000	0
299	1.0000000000	1.0000000000	130	0	80	0.0000000000	12626	0	0.0000000000	898	0.0000000000	912	0.0000000000	0
300	1.0000000000	1.0000000000	130	0	80	0.0000000000	9473	0	0.0000000000	615	0.0000000000	659	0.0000000000	0
301	1.0000000000	1.0000000000	130	0	80	0.0000000000	2839	0	0.0000000000	211	0.0000000000	168	0.0000000000	0
302	1.0000000000	1.0000000000	130	0	80	0.0000000000	10819	0	0.0000000000	843	0.0000000000	891	0.0000000000	0
303	1.0000000000	1.0000000000	130	0	80	0.0000000000	1343	0	0.0000000000	247	0.0000000000	238	0.0000000000	0
304	1.0000000000	1.0000000000	130	0	80	0.0000000000	9614	0	0.0000000000	695	0.0000000000	736	0.0000000000	0
305	1.0000000000	1.0000000000	130	0	80	0.0000000000	1257	0	0.0000000000	218	0.0000000000	186	0.0000000000	0
306	1.0000000000	1.0000000000	130	0	80	0.0000000000	10873	0	0.0000000000	903	0.0000000000	929	0.0000000000	0
307	1.0000000000	1.0000000000	130	0	80	0.0000000000	2945	0	0.0000000000	180	0.0000000000	94	0.0000000000	0
308	1.0000000000	1.0000000000	130	0	80	0.0000000000	7858	0	0.0000000000	674	0.0000000000	787	0.0000000000	0
309	1.0000000000	1.0000000000	130	0	80	0.0000000000	929	0	0.0000000000	5	0.0000000000	6	0.0000000000	0
310	1.0000000000	1.0000000000	130	0	80	0.0000000000	3025	0	0.0000000000	148	0.0000000000	81	0.0000000000	0
311	1.0000000000	1.0000000000	130	0	80	0.0000000000	7848	0	0.0000000000	759	0.0000000000	846	0.0000000000	0
312	1.0000000000	1.0000000000	130	0	80	0.0000000000	935	0	0.0000000000	2	0.0000000000	2	0.0000000000	0
313	1.0000000000	1.0000000000	130	0	80	0.0000000000	8781	0	0.0000000000	679	0.0000000000	794	0.0000000000	0
314	1.0000000000	1.0000000000	130	0	80	0.0000000000	4315	0	0.0000000000	428	0.0000000000	588	0.0000000000	0
315	1.0000000000	1.0000000000	130	0	80	0.0000000000	4507	0	0.0000000000	286	0.0000000000	176	0.0000000000	0
316	1.0000000000	1.0000000000	130	0	80	0.0000000000	8783	0	0.0000000000	760	0.0000000000	848	0.0000000000	0
317	1.0000000000	1.0000000000	130	0	80	0.0000000000	4337	0	0.0000000000	427	0.0000000000	639	0.0000000000	0

SEGMENT_ID	TUN_FACTOR	BOOM_FACT	MAXSNELH_P	MAXS_P_DYN	MAXSNELH_V	STAGF_LV	INT_LV	INT_LV_DYN	STAGF_MV	INT_MV	STAGF_ZV	INT_ZV	STAGF_BV	INT_BV
318	1.0000000000	1.0000000000	130	0	80	0.0000000000	4460	0	0.0000000000	342	0.0000000000	200	0.0000000000	0
319	1.0000000000	1.0000000000	100	0	80	0.0000000000	3906	0	0.0000000000	349	0.0000000000	293	0.0000000000	0
320	1.0000000000	1.0000000000	100	0	80	0.0000000000	2882	0	0.0000000000	261	0.0000000000	254	0.0000000000	0
321	1.0000000000	1.0000000000	100	0	80	0.0000000000	1007	0	0.0000000000	34	0.0000000000	31	0.0000000000	0
322	1.0000000000	1.0000000000	100	0	80	0.0000000000	4121	0	0.0000000000	387	0.0000000000	459	0.0000000000	0
323	1.0000000000	1.0000000000	130	0	80	0.0000000000	4855	0	0.0000000000	505	0.0000000000	373	0.0000000000	0
324	1.0000000000	1.0000000000	100	0	80	0.0000000000	3380	0	0.0000000000	383	0.0000000000	321	0.0000000000	0
325	1.0000000000	1.0000000000	100	0	80	0.0000000000	3738	0	0.0000000000	351	0.0000000000	428	0.0000000000	0
326	1.0000000000	1.0000000000	100	0	80	0.0000000000	336	0	0.0000000000	36	0.0000000000	29	0.0000000000	0
327	1.0000000000	1.0000000000	100	0	80	0.0000000000	8325	0	0.0000000000	809	0.0000000000	790	0.0000000000	0
328	1.0000000000	1.0000000000	130	0	80	0.0000000000	16486	0	0.0000000000	1139	0.0000000000	953	0.0000000000	0
329	1.0000000000	1.0000000000	130	0	80	0.0000000000	1244	0	0.0000000000	127	0.0000000000	205	0.0000000000	0
330	1.0000000000	1.0000000000	130	0	80	0.0000000000	10892	0	0.0000000000	675	0.0000000000	607	0.0000000000	0
331	1.0000000000	1.0000000000	100	0	80	0.0000000000	3843	0	0.0000000000	307	0.0000000000	280	0.0000000000	0
332	1.0000000000	1.0000000000	130	0	80	0.0000000000	691	0	0.0000000000	68	0.0000000000	54	0.0000000000	0
333	1.0000000000	1.0000000000	130	0	80	0.0000000000	10514	0	0.0000000000	650	0.0000000000	612	0.0000000000	0
334	1.0000000000	1.0000000000	130	0	80	0.0000000000	355	0	0.0000000000	32	0.0000000000	26	0.0000000000	0
335	1.0000000000	1.0000000000	130	0	80	0.0000000000	336	0	0.0000000000	36	0.0000000000	29	0.0000000000	0
336	1.0000000000	1.0000000000	100	0	80	0.0000000000	2585	0	0.0000000000	243	0.0000000000	207	0.0000000000	0
337	1.0000000000	1.0000000000	100	0	80	0.0000000000	6105	0	0.0000000000	540	0.0000000000	519	0.0000000000	0
338	1.0000000000	1.0000000000	100	0	80	0.0000000000	7496	0	0.0000000000	673	0.0000000000	685	0.0000000000	0
339	1.0000000000	1.0000000000	100	0	80	0.0000000000	8689	0	0.0000000000	787	0.0000000000	726	0.0000000000	0
340	1.0000000000	1.0000000000	80	0	80	0.0000000000	9120	0	0.0000000000	914	0.0000000000	535	0.0000000000	0
341	1.0000000000	1.0000000000	80	0	80	0.0000000000	9811	0	0.0000000000	868	0.0000000000	508	0.0000000000	0
342	1.0000000000	1.0000000000	80	0	80	0.0000000000	11107	0	0.0000000000	1010	0.0000000000	590	0.0000000000	0
343	1.0000000000	1.0000000000	80	0	80	0.0000000000	9226	0	0.0000000000	855	0.0000000000	500	0.0000000000	0
344	1.0000000000	1.0000000000	80	0	80	0.0000000000	7588	0	0.0000000000	733	0.0000000000	428	0.0000000000	0
345	1.0000000000	1.0000000000	100	0	80	0.0000000000	5408	0	0.0000000000	421	0.0000000000	343	0.0000000000	0
346	1.0000000000	1.0000000000	130	0	80	0.0000000000	12317	0	0.0000000000	819	0.0000000000	834	0.0000000000	0
347	1.0000000000	1.0000000000	100	0	80	0.0000000000	3028	0	0.0000000000	315	0.0000000000	301	0.0000000000	0
348	1.0000000000	1.0000000000	100	0	80	0.0000000000	2593	0	0.0000000000	219	0.0000000000	247	0.0000000000	0
349	1.0000000000	1.0000000000	100	0	80	0.0000000000	7999	0	0.0000000000	634	0.0000000000	596	0.0000000000	0
350	1.0000000000	1.0000000000	100	0	80	0.0000000000	2924	0	0.0000000000	239	0.0000000000	304	0.0000000000	0
351	1.0000000000	1.0000000000	100	0	80	0.0000000000	4657	0	0.0000000000	447	0.0000000000	380	0.0000000000	0
352	1.0000000000	1.0000000000	100	0	80	0.0000000000	4934	0	0.0000000000	541	0.0000000000	631	0.0000000000	0
353	1.0000000000	1.0000000000	100	0	80	0.0000000000	748	0	0.0000000000	47	0.0000000000	42	0.0000000000	0
354	1.0000000000	1.0000000000	100	0	80	0.0000000000	5591	0	0.0000000000	468	0.0000000000	345	0.0000000000	0
355	1.0000000000	1.0000000000	100	0	80	0.0000000000	4572	0	0.0000000000	471	0.0000000000	352	0.0000000000	0
356	1.0000000000	1.0000000000	100	0	80	0.0000000000	1412	0	0.0000000000	188	0.0000000000	151	0.0000000000	0
357	1.0000000000	1.0000000000	100	0	80	0.0000000000	4661	0	0.0000000000	417	0.0000000000	318	0.0000000000	0
358	1.0000000000	1.0000000000	80	0	80	0.0000000000	9226	0	0.0000000000	855	0.0000000000	500	0.0000000000	0
359	1.0000000000	1.0000000000	100	0	80	0.0000000000	781	0	0.0000000000	6	0.0000000000	8	0.0000000000	0
360	1.0000000000	1.0000000000	130	0	80	0.0000000000	3003	0	0.0000000000	204	0.0000000000	172	0.0000000000	0
361	1.0000000000	1.0000000000	30	0	30	0.0000000000	174	0	0.0000000000	6	0.0000000000	3	0.0000000000	0
362	1.0000000000	1.0000000000	30	0	30	0.0000000000	113	0	0.0000000000	6	0.0000000000	3	0.0000000000	0
363	1.0000000000	1.0000000000	50	0	50	0.0000000000	622	0	0.0000000000	29	0.0000000000	12	0.0000000000	0
364	1.0000000000	1.0000000000	50	0	50	0.0000000000	515	0	0.0000000000	22	0.0000000000	10	0.0000000000	0
365	1.0000000000	1.0000000000	50	0	50	0.0000000000	543	0	0.0000000000	30	0.0000000000	13	0.0000000000	0
366	1.0000000000	1.0000000000	50	0	50	0.0000000000	490	0	0.0000000000	29	0.0000000000	12	0.0000000000	0
367	1.0000000000	1.0000000000	30	0	30	0.0000000000	3347	0	0.0000000000	198	0.0000000000	116	0.0000000000	0
368	1.0000000000	1.0000000000	30	0	30	0.0000000000	3206	0	0.0000000000	170	0.0000000000	99	0.0000000000	0
369	1.0000000000	1.0000000000	50	0	50	0.0000000000	15	0	0.0000000000	0	0.0000000000	0	0.0000000000	0
370	1.0000000000	1.0000000000	50	0	50	0.0000000000	14	0	0.0000000000	0	0.0000000000	0	0.0000000000	0

SEGMENT_ID	TUN_FACTOR	BOOM_FACT	MAXSNELH_P	MAXS_P_DYN	MAXSNELH_V	STAGF_LV	INT_LV	INT_LV_DYN	STAGF_MV	INT_MV	STAGF_ZV	INT_ZV	STAGF_BV	INT_BV
371	1.0000000000	1.0000000000	30	0	30	0.0000000000	2	0	0.0000000000	0	0.0000000000	0	0.0000000000	0
372	1.0000000000	1.0000000000	30	0	30	0.0000000000	11	0	0.0000000000	0	0.0000000000	0	0.0000000000	0
373	1.0000000000	1.0000000000	80	0	80	0.0000000000	25	0	0.0000000000	1	0.0000000000	1	0.0000000000	0
374	1.0000000000	1.0000000000	80	0	80	0.0000000000	30	0	0.0000000000	4	0.0000000000	1	0.0000000000	0
375	1.0000000000	1.0000000000	130	0	80	0.0000000000	1257	0	0.0000000000	218	0.0000000000	186	0.0000000000	0
376	1.0000000000	1.0000000000	130	0	80	0.0000000000	3003	0	0.0000000000	204	0.0000000000	172	0.0000000000	0
377	1.0000000000	1.0000000000	130	0	80	0.0000000000	3003	0	0.0000000000	204	0.0000000000	172	0.0000000000	0
378	1.0000000000	1.0000000000	130	0	80	0.0000000000	1257	0	0.0000000000	218	0.0000000000	186	0.0000000000	0
379	1.0000000000	1.0000000000	130	0	80	0.0000000000	3003	0	0.0000000000	204	0.0000000000	172	0.0000000000	0
380	1.0000000000	1.0000000000	130	0	80	0.0000000000	1343	0	0.0000000000	247	0.0000000000	238	0.0000000000	0
381	1.0000000000	1.0000000000	130	0	80	0.0000000000	2839	0	0.0000000000	211	0.0000000000	168	0.0000000000	0
382	1.0000000000	1.0000000000	80	0	80	0.0000000000	990	0	0.0000000000	33	0.0000000000	19	0.0000000000	0
383	1.0000000000	1.0000000000	80	0	80	0.0000000000	1100	0	0.0000000000	40	0.0000000000	24	0.0000000000	0
384	1.0000000000	1.0000000000	80	0	80	0.0000000000	1100	0	0.0000000000	40	0.0000000000	24	0.0000000000	0
385	1.0000000000	1.0000000000	80	0	80	0.0000000000	990	0	0.0000000000	33	0.0000000000	19	0.0000000000	0
386	1.0000000000	1.0000000000	130	0	80	0.0000000000	1343	0	0.0000000000	247	0.0000000000	238	0.0000000000	0
387	1.0000000000	1.0000000000	130	0	80	0.0000000000	2839	0	0.0000000000	211	0.0000000000	168	0.0000000000	0
388	1.0000000000	1.0000000000	130	0	80	0.0000000000	1343	0	0.0000000000	247	0.0000000000	238	0.0000000000	0
389	1.0000000000	1.0000000000	130	0	80	0.0000000000	2839	0	0.0000000000	211	0.0000000000	168	0.0000000000	0
390	1.0000000000	1.0000000000	130	0	80	0.0000000000	12317	0	0.0000000000	819	0.0000000000	834	0.0000000000	0
391	1.0000000000	1.0000000000	130	0	80	0.0000000000	12626	0	0.0000000000	898	0.0000000000	912	0.0000000000	0
392	1.0000000000	1.0000000000	130	0	80	0.0000000000	12317	0	0.0000000000	819	0.0000000000	834	0.0000000000	0
393	1.0000000000	1.0000000000	130	0	80	0.0000000000	12626	0	0.0000000000	898	0.0000000000	912	0.0000000000	0
394	1.0000000000	1.0000000000	130	0	80	0.0000000000	12317	0	0.0000000000	819	0.0000000000	834	0.0000000000	0
395	1.0000000000	1.0000000000	130	0	80	0.0000000000	12626	0	0.0000000000	898	0.0000000000	912	0.0000000000	0
396	1.0000000000	1.0000000000	130	0	80	0.0000000000	12626	0	0.0000000000	898	0.0000000000	912	0.0000000000	0
397	1.0000000000	1.0000000000	130	0	80	0.0000000000	12317	0	0.0000000000	819	0.0000000000	834	0.0000000000	0
398	1.0000000000	1.0000000000	130	0	80	0.0000000000	12317	0	0.0000000000	819	0.0000000000	834	0.0000000000	0
399	1.0000000000	1.0000000000	130	0	80	0.0000000000	12626	0	0.0000000000	898	0.0000000000	912	0.0000000000	0
400	1.0000000000	1.0000000000	130	0	80	0.0000000000	12626	0	0.0000000000	898	0.0000000000	912	0.0000000000	0
401	1.0000000000	1.0000000000	130	0	80	0.0000000000	12626	0	0.0000000000	898	0.0000000000	912	0.0000000000	0
402	1.0000000000	1.0000000000	130	0	80	0.0000000000	12317	0	0.0000000000	819	0.0000000000	834	0.0000000000	0
403	1.0000000000	1.0000000000	130	0	80	0.0000000000	12317	0	0.0000000000	819	0.0000000000	834	0.0000000000	0
404	1.0000000000	1.0000000000	130	0	80	0.0000000000	12626	0	0.0000000000	898	0.0000000000	912	0.0000000000	0
405	1.0000000000	1.0000000000	100	0	80	0.0000000000	1412	0	0.0000000000	188	0.0000000000	151	0.0000000000	0
406	1.0000000000	1.0000000000	100	0	80	0.0000000000	4661	0	0.0000000000	417	0.0000000000	318	0.0000000000	0
407	1.0000000000	1.0000000000	100	0	80	0.0000000000	4661	0	0.0000000000	417	0.0000000000	318	0.0000000000	0
408	1.0000000000	1.0000000000	100	0	80	0.0000000000	4661	0	0.0000000000	417	0.0000000000	318	0.0000000000	0
409	1.0000000000	1.0000000000	130	0	80	0.0000000000	355	0	0.0000000000	32	0.0000000000	26	0.0000000000	0
410	1.0000000000	1.0000000000	130	0	80	0.0000000000	355	0	0.0000000000	32	0.0000000000	26	0.0000000000	0
411	1.0000000000	1.0000000000	130	0	80	0.0000000000	355	0	0.0000000000	32	0.0000000000	26	0.0000000000	0
412	1.0000000000	1.0000000000	130	0	80	0.0000000000	336	0	0.0000000000	36	0.0000000000	29	0.0000000000	0
413	1.0000000000	1.0000000000	130	0	80	0.0000000000	336	0	0.0000000000	36	0.0000000000	29	0.0000000000	0
414	1.0000000000	1.0000000000	130	0	80	0.0000000000	336	0	0.0000000000	36	0.0000000000	29	0.0000000000	0
415	1.0000000000	1.0000000000	130	0	80	0.0000000000	336	0	0.0000000000	36	0.0000000000	29	0.0000000000	0
416	1.0000000000	1.0000000000	130	0	80	0.0000000000	691	0	0.0000000000	68	0.0000000000	54	0.0000000000	0
417	1.0000000000	1.0000000000	100	0	80	0.0000000000	336	0	0.0000000000	36	0.0000000000	29	0.0000000000	0
418	1.0000000000	1.0000000000	100	0	80	0.0000000000	336	0	0.0000000000	36	0.0000000000	29	0.0000000000	0
419	1.0000000000	1.0000000000	130	0	80	0.0000000000	1244	0	0.0000000000	127	0.0000000000	205	0.0000000000	0
420	1.0000000000	1.0000000000	130	0	80	0.0000000000	1244	0	0.0000000000	127	0.0000000000	205	0.0000000000	0
421	1.0000000000	1.0000000000	130	0	80	0.0000000000	1244	0	0.0000000000	127	0.0000000000	205	0.0000000000	0
422	1.0000000000	1.0000000000	100	0	80	0.0000000000	4661	0	0.0000000000	417	0.0000000000	318	0.0000000000	0
423	1.0000000000	1.0000000000	100	0	80	0.0000000000	1007	0	0.0000000000	34	0.0000000000	31	0.0000000000	0

SEGMENT_ID	TUN_FACTOR	BOOM_FACT	MAXSNELH_P	MAXS_P_DYN	MAXSNELH_V	STAGF_LV	INT_LV	INT_LV_DYN	STAGF_MV	INT_MV	STAGF_ZV	INT_ZV	STAGF_BV	INT_BV
424	1.0000000000	1.0000000000	100	0	80	0.0000000000	1007	0	0.0000000000	34	0.0000000000	31	0.0000000000	0
425	1.0000000000	1.0000000000	100	0	80	0.0000000000	494	0	0.0000000000	107	0.0000000000	93	0.0000000000	0
426	1.0000000000	1.0000000000	130	0	80	0.0000000000	12132	0	0.0000000000	793	0.0000000000	819	0.0000000000	0
427	1.0000000000	1.0000000000	130	0	80	0.0000000000	12132	0	0.0000000000	793	0.0000000000	819	0.0000000000	0
428	1.0000000000	1.0000000000	130	0	80	0.0000000000	12132	0	0.0000000000	793	0.0000000000	819	0.0000000000	0
429	1.0000000000	1.0000000000	130	0	80	0.0000000000	10892	0	0.0000000000	675	0.0000000000	607	0.0000000000	0
430	1.0000000000	1.0000000000	130	0	80	0.0000000000	10892	0	0.0000000000	675	0.0000000000	607	0.0000000000	0
431	1.0000000000	1.0000000000	130	0	80	0.0000000000	10892	0	0.0000000000	675	0.0000000000	607	0.0000000000	0
432	1.0000000000	1.0000000000	130	0	80	0.0000000000	10892	0	0.0000000000	675	0.0000000000	607	0.0000000000	0
433	1.0000000000	1.0000000000	130	0	80	0.0000000000	12132	0	0.0000000000	793	0.0000000000	819	0.0000000000	0
434	1.0000000000	1.0000000000	130	0	80	0.0000000000	10514	0	0.0000000000	650	0.0000000000	612	0.0000000000	0
435	1.0000000000	1.0000000000	130	0	80	0.0000000000	10514	0	0.0000000000	650	0.0000000000	612	0.0000000000	0
436	1.0000000000	1.0000000000	130	0	80	0.0000000000	10514	0	0.0000000000	650	0.0000000000	612	0.0000000000	0
437	1.0000000000	1.0000000000	130	0	80	0.0000000000	10514	0	0.0000000000	650	0.0000000000	612	0.0000000000	0
438	1.0000000000	1.0000000000	130	0	80	0.0000000000	10514	0	0.0000000000	650	0.0000000000	612	0.0000000000	0
439	1.0000000000	1.0000000000	130	0	80	0.0000000000	10514	0	0.0000000000	650	0.0000000000	612	0.0000000000	0
440	1.0000000000	1.0000000000	130	0	80	0.0000000000	10514	0	0.0000000000	650	0.0000000000	612	0.0000000000	0
441	1.0000000000	1.0000000000	130	0	80	0.0000000000	10514	0	0.0000000000	650	0.0000000000	612	0.0000000000	0
442	1.0000000000	1.0000000000	130	0	80	0.0000000000	10514	0	0.0000000000	650	0.0000000000	612	0.0000000000	0
443	1.0000000000	1.0000000000	130	0	80	0.0000000000	10514	0	0.0000000000	650	0.0000000000	612	0.0000000000	0
444	1.0000000000	1.0000000000	130	0	80	0.0000000000	10514	0	0.0000000000	650	0.0000000000	612	0.0000000000	0
445	1.0000000000	1.0000000000	100	0	80	0.0000000000	3738	0	0.0000000000	351	0.0000000000	428	0.0000000000	0
446	1.0000000000	1.0000000000	130	0	80	0.0000000000	4572	0	0.0000000000	471	0.0000000000	352	0.0000000000	0
447	1.0000000000	1.0000000000	100	0	80	0.0000000000	8689	0	0.0000000000	787	0.0000000000	726	0.0000000000	0
448	1.0000000000	1.0000000000	100	0	80	0.0000000000	8689	0	0.0000000000	787	0.0000000000	726	0.0000000000	0
449	1.0000000000	1.0000000000	100	0	80	0.0000000000	3738	0	0.0000000000	351	0.0000000000	428	0.0000000000	0
450	1.0000000000	1.0000000000	130	0	80	0.0000000000	4572	0	0.0000000000	471	0.0000000000	352	0.0000000000	0
451	1.0000000000	1.0000000000	100	0	80	0.0000000000	6105	0	0.0000000000	540	0.0000000000	519	0.0000000000	0
452	1.0000000000	1.0000000000	100	0	80	0.0000000000	2585	0	0.0000000000	243	0.0000000000	207	0.0000000000	0
453	1.0000000000	1.0000000000	100	0	80	0.0000000000	3738	0	0.0000000000	351	0.0000000000	428	0.0000000000	0
454	1.0000000000	1.0000000000	130	0	80	0.0000000000	4572	0	0.0000000000	471	0.0000000000	352	0.0000000000	0
455	1.0000000000	1.0000000000	100	0	80	0.0000000000	8689	0	0.0000000000	787	0.0000000000	726	0.0000000000	0
456	1.0000000000	1.0000000000	100	0	80	0.0000000000	8325	0	0.0000000000	809	0.0000000000	790	0.0000000000	0
457	1.0000000000	1.0000000000	100	0	80	0.0000000000	8689	0	0.0000000000	787	0.0000000000	726	0.0000000000	0
458	1.0000000000	1.0000000000	130	0	80	0.0000000000	14043	0	0.0000000000	1029	0.0000000000	917	0.0000000000	0
459	1.0000000000	1.0000000000	130	0	80	0.0000000000	14043	0	0.0000000000	1029	0.0000000000	917	0.0000000000	0
460	1.0000000000	1.0000000000	130	0	80	0.0000000000	14043	0	0.0000000000	1029	0.0000000000	917	0.0000000000	0
461	1.0000000000	1.0000000000	130	0	80	0.0000000000	15038	0	0.0000000000	1075	0.0000000000	898	0.0000000000	0
462	1.0000000000	1.0000000000	130	0	80	0.0000000000	15038	0	0.0000000000	1075	0.0000000000	898	0.0000000000	0
463	1.0000000000	1.0000000000	130	0	80	0.0000000000	14043	0	0.0000000000	1029	0.0000000000	917	0.0000000000	0
464	1.0000000000	1.0000000000	130	0	80	0.0000000000	15038	0	0.0000000000	1075	0.0000000000	898	0.0000000000	0
465	1.0000000000	1.0000000000	130	0	80	0.0000000000	14043	0	0.0000000000	1029	0.0000000000	917	0.0000000000	0
466	1.0000000000	1.0000000000	130	0	80	0.0000000000	15038	0	0.0000000000	1075	0.0000000000	898	0.0000000000	0
467	1.0000000000	1.0000000000	130	0	80	0.0000000000	15038	0	0.0000000000	1075	0.0000000000	898	0.0000000000	0
468	1.0000000000	1.0000000000	130	0	80	0.0000000000	14043	0	0.0000000000	1029	0.0000000000	917	0.0000000000	0
469	1.0000000000	1.0000000000	130	0	80	0.0000000000	15038	0	0.0000000000	1075	0.0000000000	898	0.0000000000	0
470	1.0000000000	1.0000000000	100	0	80	0.0000000000	545	0	0.0000000000	16	0.0000000000	20	0.0000000000	0
471	1.0000000000	1.0000000000	100	0	80	0.0000000000	618	0	0.0000000000	16	0.0000000000	16	0.0000000000	0
472	1.0000000000	1.0000000000	100	0	80	0.0000000000	7280	0	0.0000000000	616	0.0000000000	580	0.0000000000	0
473	1.0000000000	1.0000000000	100	0	80	0.0000000000	6950	0	0.0000000000	655	0.0000000000	667	0.0000000000	0
474	1.0000000000	1.0000000000	100	0	80	0.0000000000	7280	0	0.0000000000	616	0.0000000000	580	0.0000000000	0
475	1.0000000000	1.0000000000	100	0	80	0.0000000000	6950	0	0.0000000000	655	0.0000000000	667	0.0000000000	0
476	1.0000000000	1.0000000000	100	0	80	0.0000000000	7280	0	0.0000000000	616	0.0000000000	580	0.0000000000	0

SEGMENT_ID	TUN_FACTOR	BOOM_FACT	MAXSNELH_P	MAXS_P_DYN	MAXSNELH_V	STAGF_LV	INT_LV	INT_LV_DYN	STAGF_MV	INT_MV	STAGF_ZV	INT_ZV	STAGF_BV	INT_BV
477	1.0000000000	1.0000000000	100	0	80	0.0000000000	6950	0	0.0000000000	655	0.0000000000	667	0.0000000000	0
478	1.0000000000	1.0000000000	100	0	80	0.0000000000	7280	0	0.0000000000	616	0.0000000000	580	0.0000000000	0
479	1.0000000000	1.0000000000	100	0	80	0.0000000000	1428	0	0.0000000000	174	0.0000000000	144	0.0000000000	0
480	1.0000000000	1.0000000000	100	0	80	0.0000000000	7280	0	0.0000000000	616	0.0000000000	580	0.0000000000	0
481	1.0000000000	1.0000000000	100	0	80	0.0000000000	6950	0	0.0000000000	655	0.0000000000	667	0.0000000000	0
482	1.0000000000	1.0000000000	100	0	80	0.0000000000	6950	0	0.0000000000	655	0.0000000000	667	0.0000000000	0
483	1.0000000000	1.0000000000	100	0	80	0.0000000000	6950	0	0.0000000000	655	0.0000000000	667	0.0000000000	0
484	1.0000000000	1.0000000000	100	0	80	0.0000000000	3252	0	0.0000000000	282	0.0000000000	257	0.0000000000	0
485	1.0000000000	1.0000000000	100	0	80	0.0000000000	3252	0	0.0000000000	282	0.0000000000	257	0.0000000000	0
486	1.0000000000	1.0000000000	100	0	80	0.0000000000	3252	0	0.0000000000	282	0.0000000000	257	0.0000000000	0
487	1.0000000000	1.0000000000	100	0	80	0.0000000000	3252	0	0.0000000000	282	0.0000000000	257	0.0000000000	0
488	1.0000000000	1.0000000000	100	0	80	0.0000000000	467	0	0.0000000000	18	0.0000000000	21	0.0000000000	0
489	1.0000000000	1.0000000000	100	0	80	0.0000000000	219	0	0.0000000000	3	0.0000000000	3	0.0000000000	0
490	1.0000000000	1.0000000000	100	0	80	0.0000000000	2912	0	0.0000000000	361	0.0000000000	303	0.0000000000	0
491	1.0000000000	1.0000000000	100	0	80	0.0000000000	3380	0	0.0000000000	383	0.0000000000	321	0.0000000000	0
492	1.0000000000	1.0000000000	100	0	80	0.0000000000	2912	0	0.0000000000	361	0.0000000000	303	0.0000000000	0
493	1.0000000000	1.0000000000	100	0	80	0.0000000000	3380	0	0.0000000000	383	0.0000000000	321	0.0000000000	0
494	1.0000000000	1.0000000000	100	0	80	0.0000000000	2912	0	0.0000000000	361	0.0000000000	303	0.0000000000	0
495	1.0000000000	1.0000000000	100	0	80	0.0000000000	2912	0	0.0000000000	361	0.0000000000	303	0.0000000000	0
496	1.0000000000	1.0000000000	100	0	80	0.0000000000	3106	0	0.0000000000	367	0.0000000000	306	0.0000000000	0
497	1.0000000000	1.0000000000	100	0	80	0.0000000000	3473	0	0.0000000000	286	0.0000000000	260	0.0000000000	0
498	1.0000000000	1.0000000000	100	0	80	0.0000000000	3106	0	0.0000000000	367	0.0000000000	306	0.0000000000	0
499	1.0000000000	1.0000000000	100	0	80	0.0000000000	3473	0	0.0000000000	286	0.0000000000	260	0.0000000000	0
500	1.0000000000	1.0000000000	100	0	80	0.0000000000	3106	0	0.0000000000	367	0.0000000000	306	0.0000000000	0
501	1.0000000000	1.0000000000	100	0	80	0.0000000000	3473	0	0.0000000000	286	0.0000000000	260	0.0000000000	0
502	1.0000000000	1.0000000000	100	0	80	0.0000000000	3106	0	0.0000000000	367	0.0000000000	306	0.0000000000	0
503	1.0000000000	1.0000000000	100	0	80	0.0000000000	3473	0	0.0000000000	286	0.0000000000	260	0.0000000000	0
504	1.0000000000	1.0000000000	100	0	80	0.0000000000	3106	0	0.0000000000	367	0.0000000000	306	0.0000000000	0
505	1.0000000000	1.0000000000	100	0	80	0.0000000000	193	0	0.0000000000	4	0.0000000000	5	0.0000000000	0
506	1.0000000000	1.0000000000	100	0	80	0.0000000000	2912	0	0.0000000000	361	0.0000000000	303	0.0000000000	0
507	1.0000000000	1.0000000000	100	0	80	0.0000000000	2912	0	0.0000000000	361	0.0000000000	303	0.0000000000	0
508	1.0000000000	1.0000000000	100	0	80	0.0000000000	3252	0	0.0000000000	282	0.0000000000	257	0.0000000000	0
509	1.0000000000	1.0000000000	100	0	80	0.0000000000	2912	0	0.0000000000	361	0.0000000000	303	0.0000000000	0
510	1.0000000000	1.0000000000	100	0	80	0.0000000000	3906	0	0.0000000000	349	0.0000000000	293	0.0000000000	0
511	1.0000000000	1.0000000000	100	0	80	0.0000000000	4106	0	0.0000000000	357	0.0000000000	292	0.0000000000	0
512	1.0000000000	1.0000000000	100	0	80	0.0000000000	3906	0	0.0000000000	349	0.0000000000	293	0.0000000000	0
513	1.0000000000	1.0000000000	100	0	80	0.0000000000	4106	0	0.0000000000	357	0.0000000000	292	0.0000000000	0
514	1.0000000000	1.0000000000	100	0	80	0.0000000000	4106	0	0.0000000000	357	0.0000000000	292	0.0000000000	0
515	1.0000000000	1.0000000000	100	0	80	0.0000000000	4106	0	0.0000000000	357	0.0000000000	292	0.0000000000	0
516	1.0000000000	1.0000000000	100	0	80	0.0000000000	3906	0	0.0000000000	349	0.0000000000	293	0.0000000000	0
517	1.0000000000	1.0000000000	100	0	80	0.0000000000	4106	0	0.0000000000	357	0.0000000000	292	0.0000000000	0
518	1.0000000000	1.0000000000	100	0	80	0.0000000000	4106	0	0.0000000000	357	0.0000000000	292	0.0000000000	0
519	1.0000000000	1.0000000000	100	0	80	0.0000000000	3906	0	0.0000000000	349	0.0000000000	293	0.0000000000	0
520	1.0000000000	1.0000000000	100	0	80	0.0000000000	4677	0	0.0000000000	358	0.0000000000	300	0.0000000000	0
521	1.0000000000	1.0000000000	100	0	80	0.0000000000	4821	0	0.0000000000	380	0.0000000000	310	0.0000000000	0
522	1.0000000000	1.0000000000	100	0	80	0.0000000000	4677	0	0.0000000000	358	0.0000000000	300	0.0000000000	0
523	1.0000000000	1.0000000000	100	0	80	0.0000000000	4677	0	0.0000000000	358	0.0000000000	300	0.0000000000	0
524	1.0000000000	1.0000000000	100	0	80	0.0000000000	4821	0	0.0000000000	380	0.0000000000	310	0.0000000000	0
525	1.0000000000	1.0000000000	100	0	80	0.0000000000	4821	0	0.0000000000	380	0.0000000000	310	0.0000000000	0
526	1.0000000000	1.0000000000	100	0	80	0.0000000000	4677	0	0.0000000000	358	0.0000000000	300	0.0000000000	0
527	1.0000000000	1.0000000000	100	0	80	0.0000000000	4821	0	0.0000000000	380	0.0000000000	310	0.0000000000	0
528	1.0000000000	1.0000000000	100	0	80	0.0000000000	4677	0	0.0000000000	358	0.0000000000	300	0.0000000000	0
529	1.0000000000	1.0000000000	100	0	80	0.0000000000	4821	0	0.0000000000	380	0.0000000000	310	0.0000000000	0

SEGMENT_ID	TUN_FACTOR	BOOM_FACT	MAXSNELH_P	MAXS_P_DYN	MAXSNELH_V	STAGF_LV	INT_LV	INT_LV_DYN	STAGF_MV	INT_MV	STAGF_ZV	INT_ZV	STAGF_BV	INT_BV
530	1.0000000000	1.0000000000	100	0	80	0.0000000000	4677	0	0.0000000000	358	0.0000000000	300	0.0000000000	0
531	1.0000000000	1.0000000000	100	0	80	0.0000000000	4821	0	0.0000000000	380	0.0000000000	310	0.0000000000	0
532	1.0000000000	1.0000000000	100	0	80	0.0000000000	4677	0	0.0000000000	358	0.0000000000	300	0.0000000000	0
533	1.0000000000	1.0000000000	100	0	80	0.0000000000	4677	0	0.0000000000	358	0.0000000000	300	0.0000000000	0
534	1.0000000000	1.0000000000	100	0	80	0.0000000000	4821	0	0.0000000000	380	0.0000000000	310	0.0000000000	0
535	1.0000000000	1.0000000000	100	0	80	0.0000000000	4821	0	0.0000000000	380	0.0000000000	310	0.0000000000	0
536	1.0000000000	1.0000000000	100	0	80	0.0000000000	2840	0	0.0000000000	251	0.0000000000	192	0.0000000000	0
537	1.0000000000	1.0000000000	100	0	80	0.0000000000	2840	0	0.0000000000	251	0.0000000000	192	0.0000000000	0
538	1.0000000000	1.0000000000	100	0	80	0.0000000000	3159	0	0.0000000000	290	0.0000000000	242	0.0000000000	0
539	1.0000000000	1.0000000000	100	0	80	0.0000000000	4279	0	0.0000000000	404	0.0000000000	354	0.0000000000	0
540	1.0000000000	1.0000000000	100	0	80	0.0000000000	3847	0	0.0000000000	404	0.0000000000	290	0.0000000000	0
541	1.0000000000	1.0000000000	100	0	80	0.0000000000	4279	0	0.0000000000	404	0.0000000000	354	0.0000000000	0
542	1.0000000000	1.0000000000	100	0	80	0.0000000000	3847	0	0.0000000000	404	0.0000000000	290	0.0000000000	0
543	1.0000000000	1.0000000000	100	0	80	0.0000000000	3847	0	0.0000000000	404	0.0000000000	290	0.0000000000	0
544	1.0000000000	1.0000000000	100	0	80	0.0000000000	4279	0	0.0000000000	404	0.0000000000	354	0.0000000000	0
545	1.0000000000	1.0000000000	100	0	80	0.0000000000	3847	0	0.0000000000	404	0.0000000000	290	0.0000000000	0
546	1.0000000000	1.0000000000	100	0	80	0.0000000000	4279	0	0.0000000000	404	0.0000000000	354	0.0000000000	0
547	1.0000000000	1.0000000000	100	0	80	0.0000000000	3847	0	0.0000000000	404	0.0000000000	290	0.0000000000	0
548	1.0000000000	1.0000000000	100	0	80	0.0000000000	4279	0	0.0000000000	404	0.0000000000	354	0.0000000000	0
549	1.0000000000	1.0000000000	100	0	80	0.0000000000	4279	0	0.0000000000	404	0.0000000000	354	0.0000000000	0
550	1.0000000000	1.0000000000	100	0	80	0.0000000000	3847	0	0.0000000000	404	0.0000000000	290	0.0000000000	0
551	1.0000000000	1.0000000000	100	0	80	0.0000000000	4279	0	0.0000000000	404	0.0000000000	354	0.0000000000	0
552	1.0000000000	1.0000000000	100	0	80	0.0000000000	3847	0	0.0000000000	404	0.0000000000	290	0.0000000000	0
553	1.0000000000	1.0000000000	100	0	80	0.0000000000	4279	0	0.0000000000	404	0.0000000000	354	0.0000000000	0
554	1.0000000000	1.0000000000	100	0	80	0.0000000000	3847	0	0.0000000000	404	0.0000000000	290	0.0000000000	0
555	1.0000000000	1.0000000000	100	0	80	0.0000000000	3847	0	0.0000000000	404	0.0000000000	290	0.0000000000	0
556	1.0000000000	1.0000000000	100	0	80	0.0000000000	4279	0	0.0000000000	404	0.0000000000	354	0.0000000000	0
557	1.0000000000	1.0000000000	100	0	80	0.0000000000	4279	0	0.0000000000	404	0.0000000000	354	0.0000000000	0
558	1.0000000000	1.0000000000	100	0	80	0.0000000000	3046	0	0.0000000000	344	0.0000000000	233	0.0000000000	0
559	1.0000000000	1.0000000000	100	0	80	0.0000000000	3502	0	0.0000000000	354	0.0000000000	309	0.0000000000	0
560	1.0000000000	1.0000000000	100	0	80	0.0000000000	3502	0	0.0000000000	354	0.0000000000	309	0.0000000000	0
561	1.0000000000	1.0000000000	100	0	80	0.0000000000	4594	0	0.0000000000	371	0.0000000000	327	0.0000000000	0
562	1.0000000000	1.0000000000	100	0	80	0.0000000000	4193	0	0.0000000000	363	0.0000000000	243	0.0000000000	0
563	1.0000000000	1.0000000000	100	0	80	0.0000000000	4594	0	0.0000000000	371	0.0000000000	327	0.0000000000	0
564	1.0000000000	1.0000000000	100	0	80	0.0000000000	4193	0	0.0000000000	363	0.0000000000	243	0.0000000000	0
565	1.0000000000	1.0000000000	100	0	80	0.0000000000	4594	0	0.0000000000	371	0.0000000000	327	0.0000000000	0
566	1.0000000000	1.0000000000	100	0	80	0.0000000000	4594	0	0.0000000000	371	0.0000000000	327	0.0000000000	0
567	1.0000000000	1.0000000000	100	0	80	0.0000000000	4594	0	0.0000000000	371	0.0000000000	327	0.0000000000	0
568	1.0000000000	1.0000000000	100	0	80	0.0000000000	2624	0	0.0000000000	304	0.0000000000	169	0.0000000000	0
569	1.0000000000	1.0000000000	100	0	80	0.0000000000	2676	0	0.0000000000	246	0.0000000000	210	0.0000000000	0
570	1.0000000000	1.0000000000	80	0	80	0.0000000000	2149	0	0.0000000000	290	0.0000000000	161	0.0000000000	0
571	1.0000000000	1.0000000000	100	0	80	0.0000000000	2676	0	0.0000000000	246	0.0000000000	210	0.0000000000	0
572	1.0000000000	1.0000000000	100	0	80	0.0000000000	2624	0	0.0000000000	304	0.0000000000	169	0.0000000000	0
573	1.0000000000	1.0000000000	100	0	80	0.0000000000	2676	0	0.0000000000	246	0.0000000000	210	0.0000000000	0
574	1.0000000000	1.0000000000	100	0	80	0.0000000000	2624	0	0.0000000000	304	0.0000000000	169	0.0000000000	0
575	1.0000000000	1.0000000000	100	0	80	0.0000000000	2676	0	0.0000000000	246	0.0000000000	210	0.0000000000	0
576	1.0000000000	1.0000000000	100	0	80	0.0000000000	2624	0	0.0000000000	304	0.0000000000	169	0.0000000000	0
577	1.0000000000	1.0000000000	100	0	80	0.0000000000	2676	0	0.0000000000	246	0.0000000000	210	0.0000000000	0
578	1.0000000000	1.0000000000	100	0	80	0.0000000000	2538	0	0.0000000000	160	0.0000000000	152	0.0000000000	0
579	1.0000000000	1.0000000000	100	0	80	0.0000000000	2163	0	0.0000000000	147	0.0000000000	98	0.0000000000	0
580	1.0000000000	1.0000000000	80	0	80	0.0000000000	1456	0	0.0000000000	47	0.0000000000	45	0.0000000000	0
581	1.0000000000	1.0000000000	80	0	80	0.0000000000	919	0	0.0000000000	78	0.0000000000	33	0.0000000000	0
582	1.0000000000	1.0000000000	80	0	80	0.0000000000	1004	0	0.0000000000	26	0.0000000000	11	0.0000000000	0

SEGMENT_ID	TUN_FACTOR	BOOM_FACT	MAXSNELH_P	MAXS_P_DYN	MAXSNELH_V	STAGF_LV	INT_LV	INT_LV_DYN	STAGF_MV	INT_MV	STAGF_ZV	INT_ZV	STAGF_BV	INT_BV
583	1.0000000000	1.0000000000	100	0	80	0.0000000000	2755	0	0.0000000000	210	0.0000000000	123	0.0000000000	0
584	1.0000000000	1.0000000000	100	0	80	0.0000000000	3022	0	0.0000000000	179	0.0000000000	104	0.0000000000	0
585	1.0000000000	1.0000000000	80	0	80	0.0000000000	2254	0	0.0000000000	187	0.0000000000	109	0.0000000000	0
586	1.0000000000	1.0000000000	80	0	80	0.0000000000	2569	0	0.0000000000	109	0.0000000000	63	0.0000000000	0
587	1.0000000000	1.0000000000	100	0	80	0.0000000000	2755	0	0.0000000000	210	0.0000000000	123	0.0000000000	0
588	1.0000000000	1.0000000000	100	0	80	0.0000000000	3022	0	0.0000000000	179	0.0000000000	104	0.0000000000	0
589	1.0000000000	1.0000000000	80	0	80	0.0000000000	919	0	0.0000000000	78	0.0000000000	33	0.0000000000	0
590	1.0000000000	1.0000000000	80	0	80	0.0000000000	1004	0	0.0000000000	26	0.0000000000	11	0.0000000000	0
591	1.0000000000	1.0000000000	80	0	80	0.0000000000	15	0	0.0000000000	0	0.0000000000	0	0.0000000000	0
592	1.0000000000	1.0000000000	80	0	80	0.0000000000	14	0	0.0000000000	0	0.0000000000	0	0.0000000000	0
593	1.0000000000	1.0000000000	80	0	80	0.0000000000	15	0	0.0000000000	0	0.0000000000	0	0.0000000000	0
594	1.0000000000	1.0000000000	80	0	80	0.0000000000	14	0	0.0000000000	0	0.0000000000	0	0.0000000000	0
595	1.0000000000	1.0000000000	80	0	80	0.0000000000	15	0	0.0000000000	0	0.0000000000	0	0.0000000000	0
596	1.0000000000	1.0000000000	80	0	80	0.0000000000	14	0	0.0000000000	0	0.0000000000	0	0.0000000000	0
597	1.0000000000	1.0000000000	80	0	80	0.0000000000	15	0	0.0000000000	0	0.0000000000	0	0.0000000000	0
598	1.0000000000	1.0000000000	80	0	80	0.0000000000	14	0	0.0000000000	0	0.0000000000	0	0.0000000000	0
599	1.0000000000	1.0000000000	130	0	80	0.0000000000	355	0	0.0000000000	32	0.0000000000	26	0.0000000000	0
600	1.0000000000	1.0000000000	80	0	80	0.0000000000	174	0	0.0000000000	6	0.0000000000	3	0.0000000000	0
601	1.0000000000	1.0000000000	80	0	80	0.0000000000	113	0	0.0000000000	6	0.0000000000	3	0.0000000000	0
602	1.0000000000	1.0000000000	80	0	80	0.0000000000	174	0	0.0000000000	6	0.0000000000	3	0.0000000000	0
603	1.0000000000	1.0000000000	80	0	80	0.0000000000	113	0	0.0000000000	6	0.0000000000	3	0.0000000000	0
604	1.0000000000	1.0000000000	80	0	80	0.0000000000	174	0	0.0000000000	6	0.0000000000	3	0.0000000000	0
605	1.0000000000	1.0000000000	80	0	80	0.0000000000	113	0	0.0000000000	6	0.0000000000	3	0.0000000000	0
606	1.0000000000	1.0000000000	80	0	80	0.0000000000	174	0	0.0000000000	6	0.0000000000	3	0.0000000000	0
607	1.0000000000	1.0000000000	80	0	80	0.0000000000	113	0	0.0000000000	6	0.0000000000	3	0.0000000000	0
607	1.0000000000	1.0000000000	100	0	80	0.0000000000	1105	0	0.0000000000	14	0.0000000000	17	0.0000000000	0
608	1.0000000000	1.0000000000	100	0	80	0.0000000000	808	0	0.0000000000	60	0.0000000000	58	0.0000000000	0

N33 Zuidbroek-Appingedam

wegvaknummers

plansituatie 2030

zone 1km plantracé

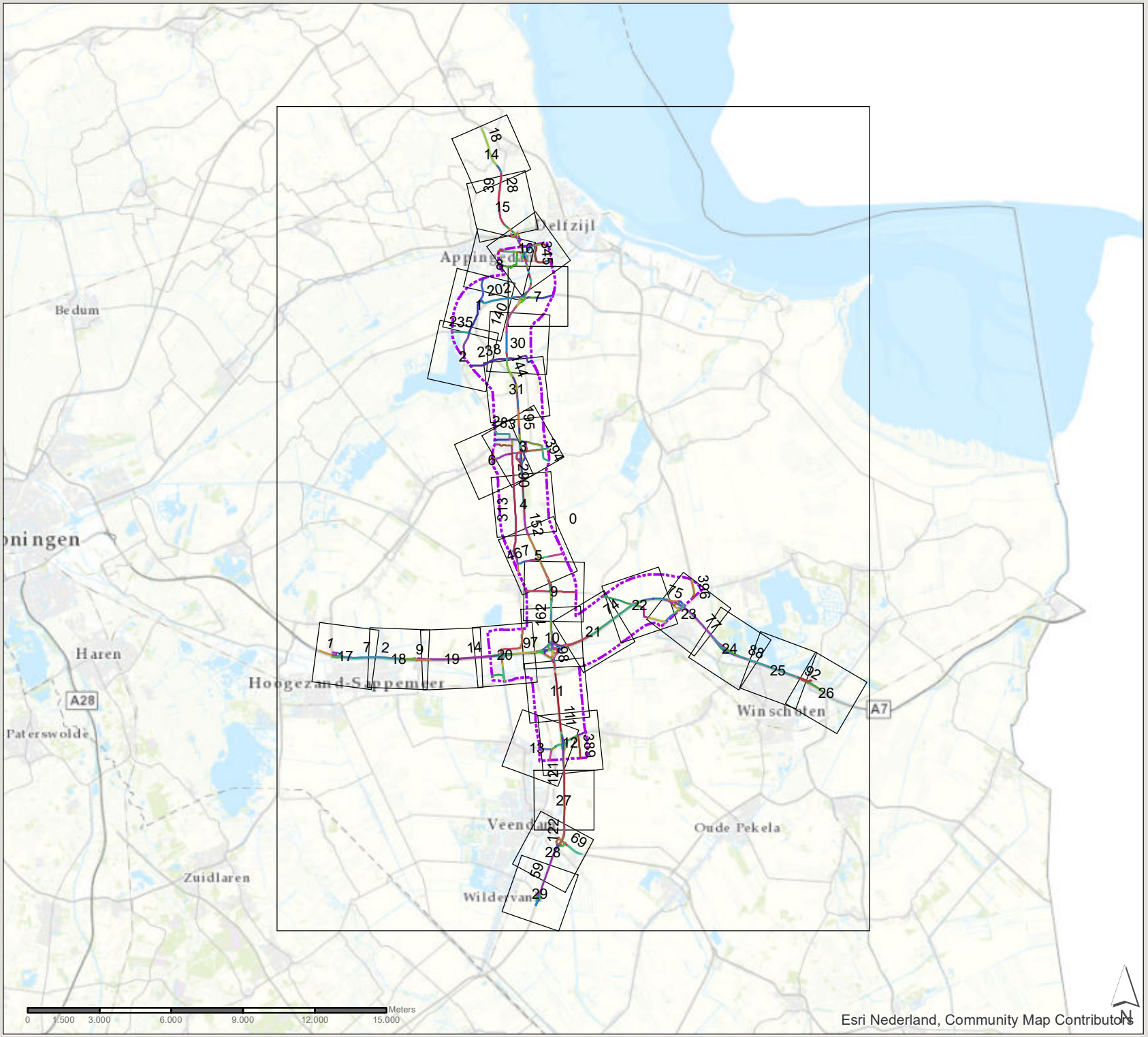

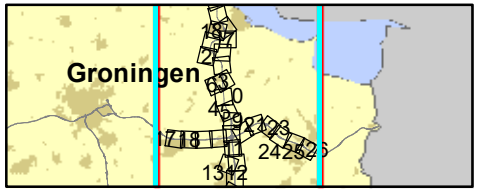

361309 verdubbeling N33
Zuidbroek-Appingedam

Datum: 4-11-2019

Schaal: 1:215.330

Formaat: A4

SWECO

Sweco Nederland B.V.
Postbus 203
3730 AE De Bilt
T +31 88 811 66 00
F +31 30 310 04 14
www.sweco.nl

File: bijlage 4 wegtype.mxd

N33 Zuidbroek-Appingedam

wegvaknummers

plansituatie 2030

zone 1km plantracé

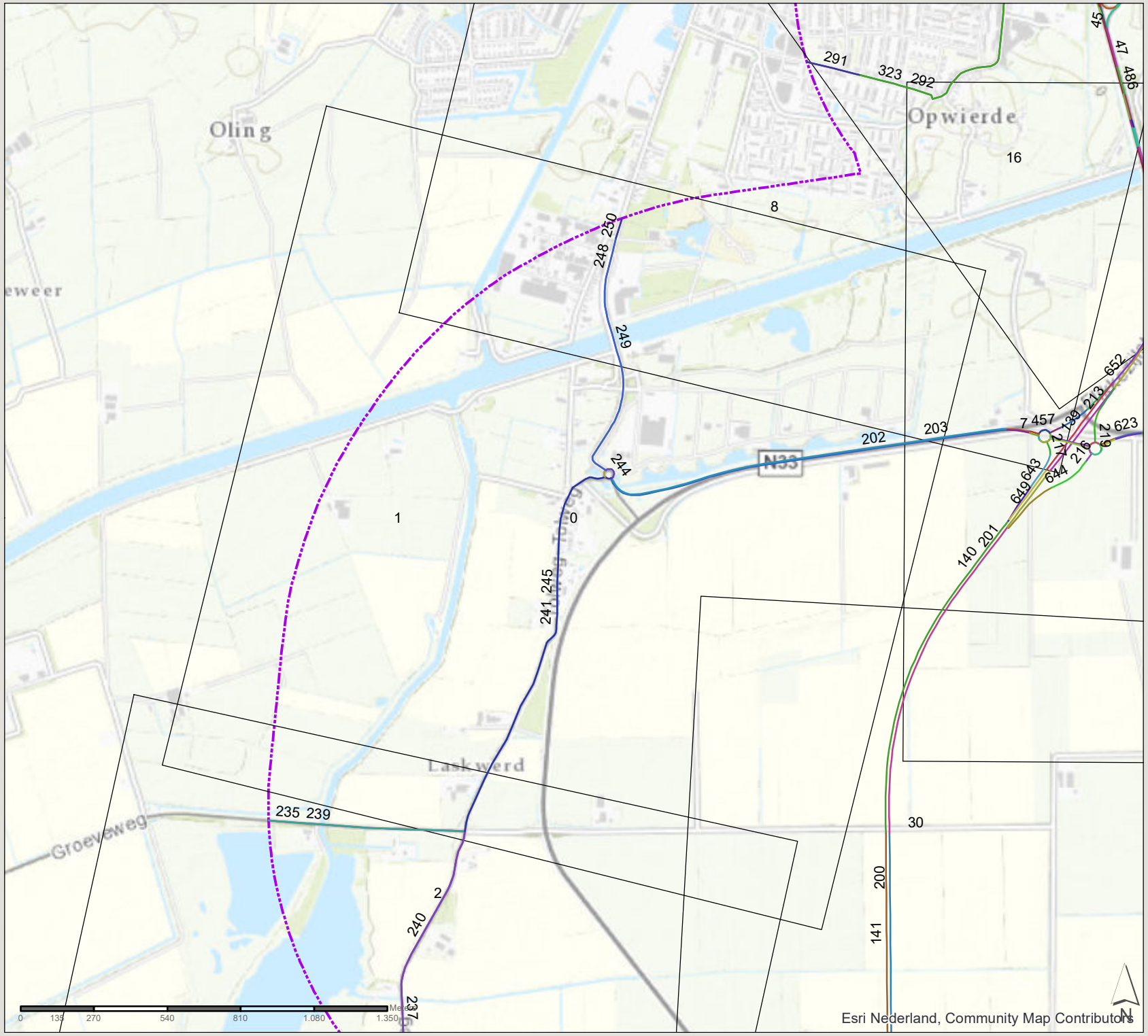

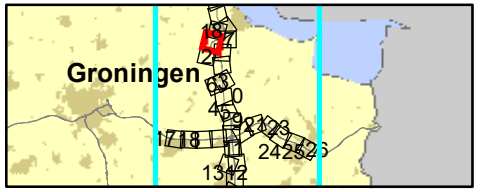

361309 verdubbeling N33
Zuidbroek-Appingedam

Datum: 4-11-2019

Schaal: 1:18.930

Formaat: A4

SWECO

Sweco Nederland B.V.
Postbus 203
3730 AE De Bilt
T +31 88 811 66 00
F +31 30 310 04 14
www.sweco.nl

File: bijlage 4 wegvlyer.mxd

N33 Zuidbroek-Appingedam

wegvaknummers

plansituatie 2030

zone 1km plantracé

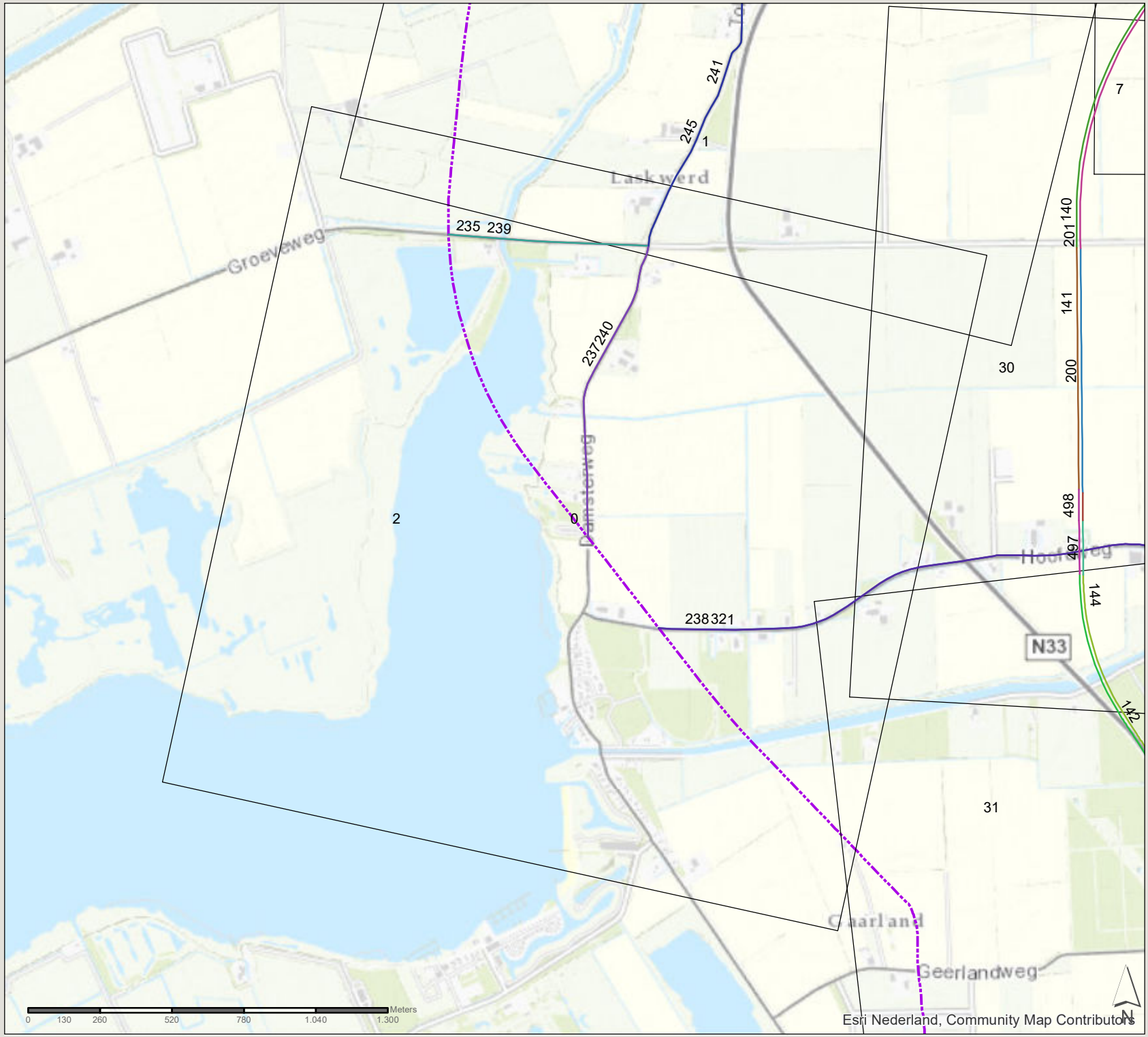

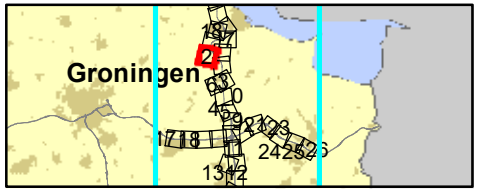

361309 verdubbeling N33
Zuidbroek-Appingedam

Datum: 4-11-2019

Schaal: 1:18.620

Formaat: A4

SWECO
Sweco Nederland B.V.
Postbus 203
3730 AE De Bilt
T +31 88 811 66 00
F +31 30 310 04 14
www.sweco.nl

File: bijlage 4 wegtype.mxd

N33 Zuidbroek-Appingedam

wegvaknummers

plansituatie 2030

zone 1km plantracé

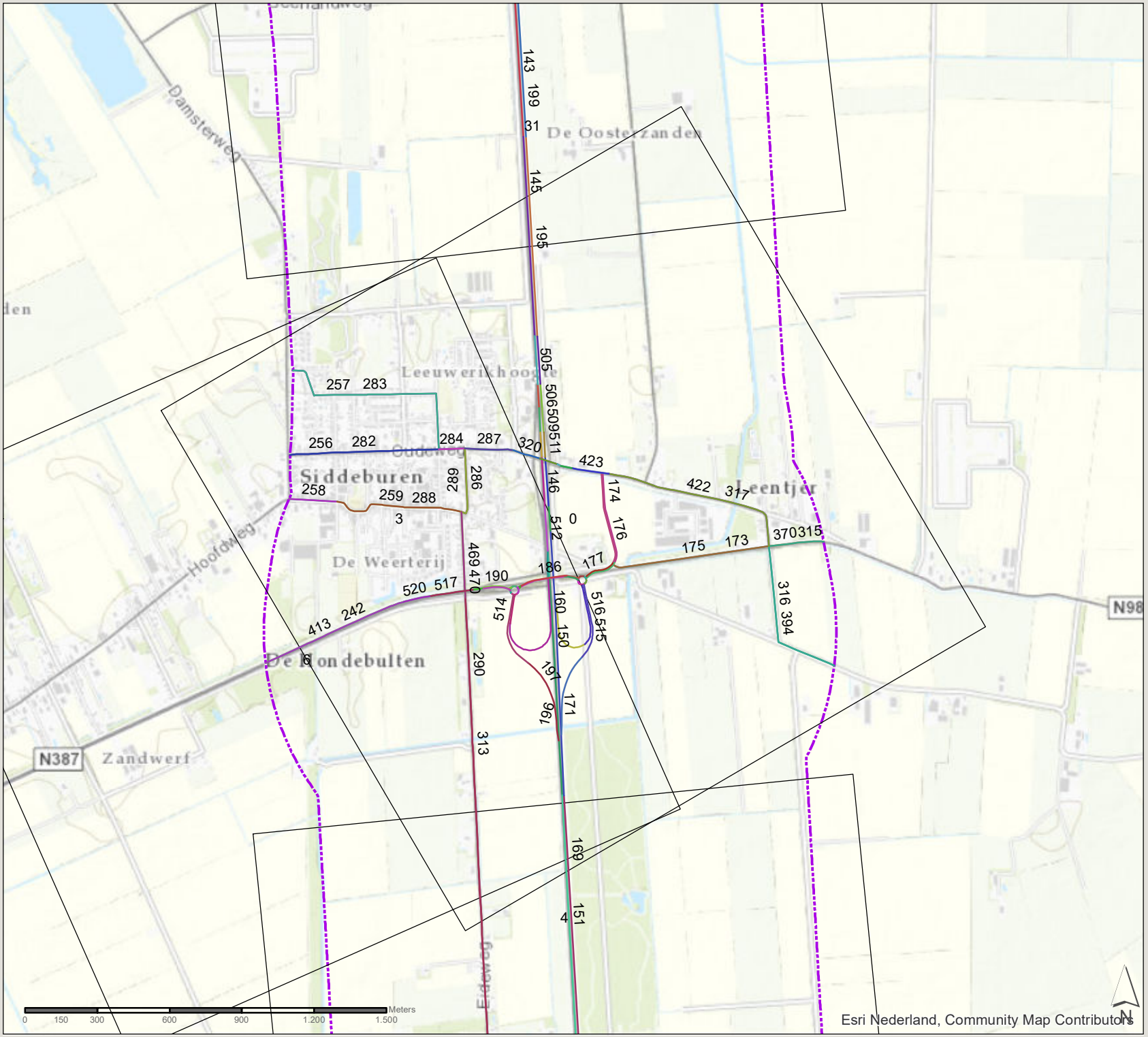

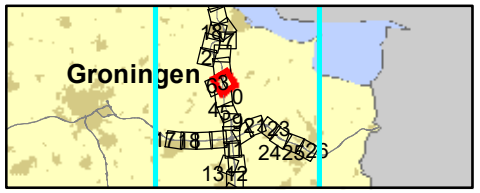

361309 verdubbeling N33
Zuidbroek-Appingedam

Datum: 4-11-2019

Schaal: 1:21.370

Formaat: A4

SWECO
Sweco Nederland B.V.
Postbus 203
3730 AE De Bilt
T +31 88 811 66 00
F +31 30 310 04 14
www.sweco.nl

File: bijlage 4 wegvakken.mxd

N33 Zuidbroek-Appingedam

wegvaknummers

plansituatie 2030

zone 1km plantracé

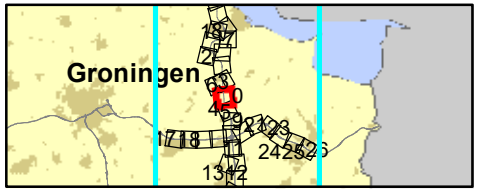

361309 verdubbeling N33
Zuidbroek-Appingedam

Datum: 4-11-2019

Schaal: 1:17.100

Formaat: A4

SWECO

Sweco Nederland B.V.
Postbus 203
3730 AE De Bilt
T +31 88 811 66 00
F +31 30 310 04 14
www.sweco.nl

File: bijlage 4 wegvakje.mxd

Meters
0 120 240 480 720 960 1.200

Esri Nederland, Community Map Contributors

N33 Zuidbroek-Appingedam

wegvaknummers

plansituatie 2030

zone 1km plantracé

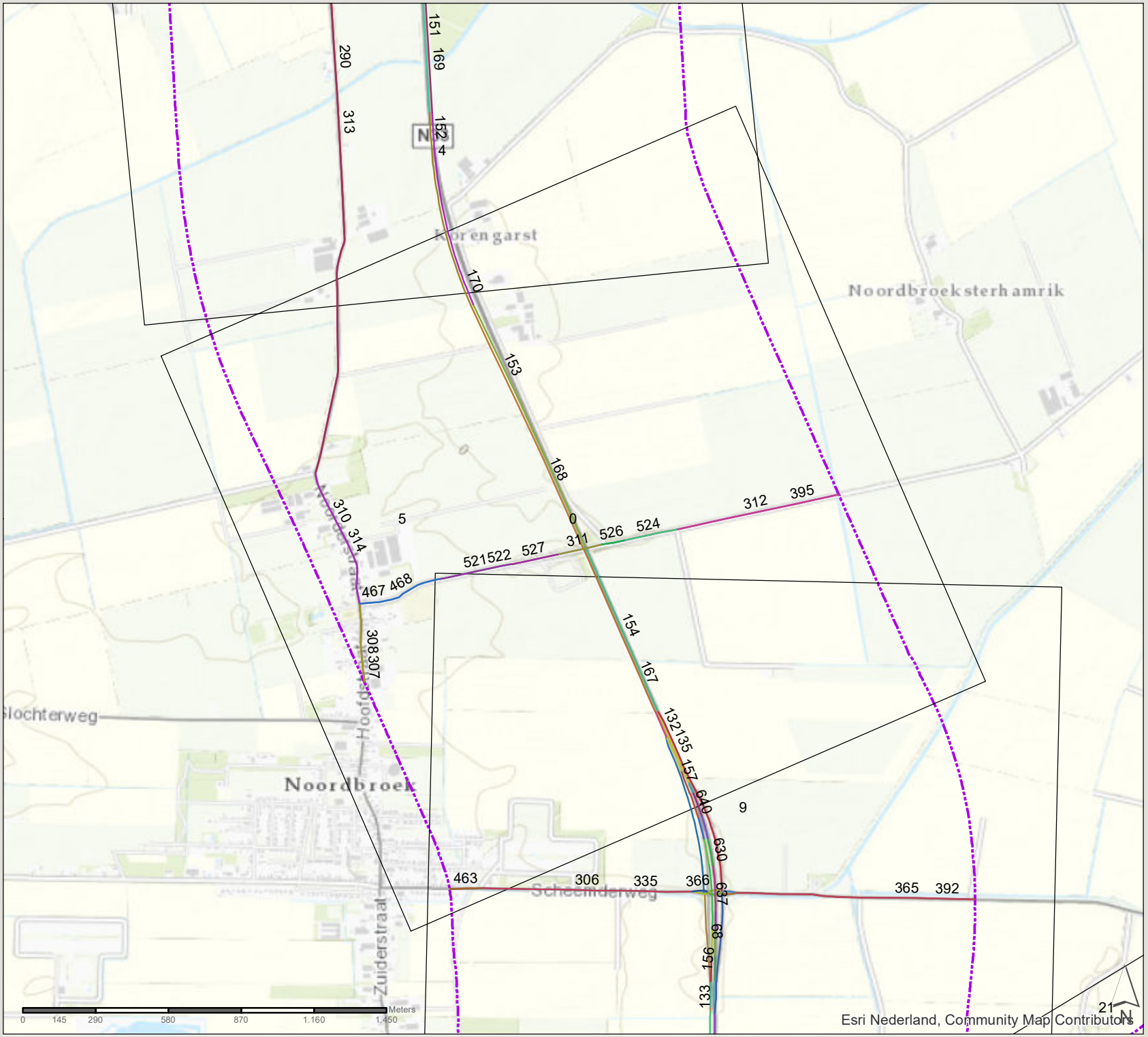

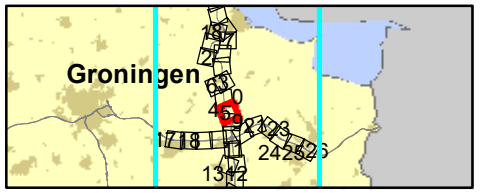

361309 verdubbeling N33
Zuidbroek-Appingedam

Datum: 4-11-2019

Schaal: 1:20.550

Formaat: A4

SWECO
Sweco Nederland B.V.
Postbus 203
3730 AE De Bilt
T +31 88 811 66 00
F +31 30 310 04 14
www.sweco.nl

File: bijlage 4 wegvoje.mxd

N33 Zuidbroek-Appingedam

wegvaknummers

plansituatie 2030

zone 1km plantracé

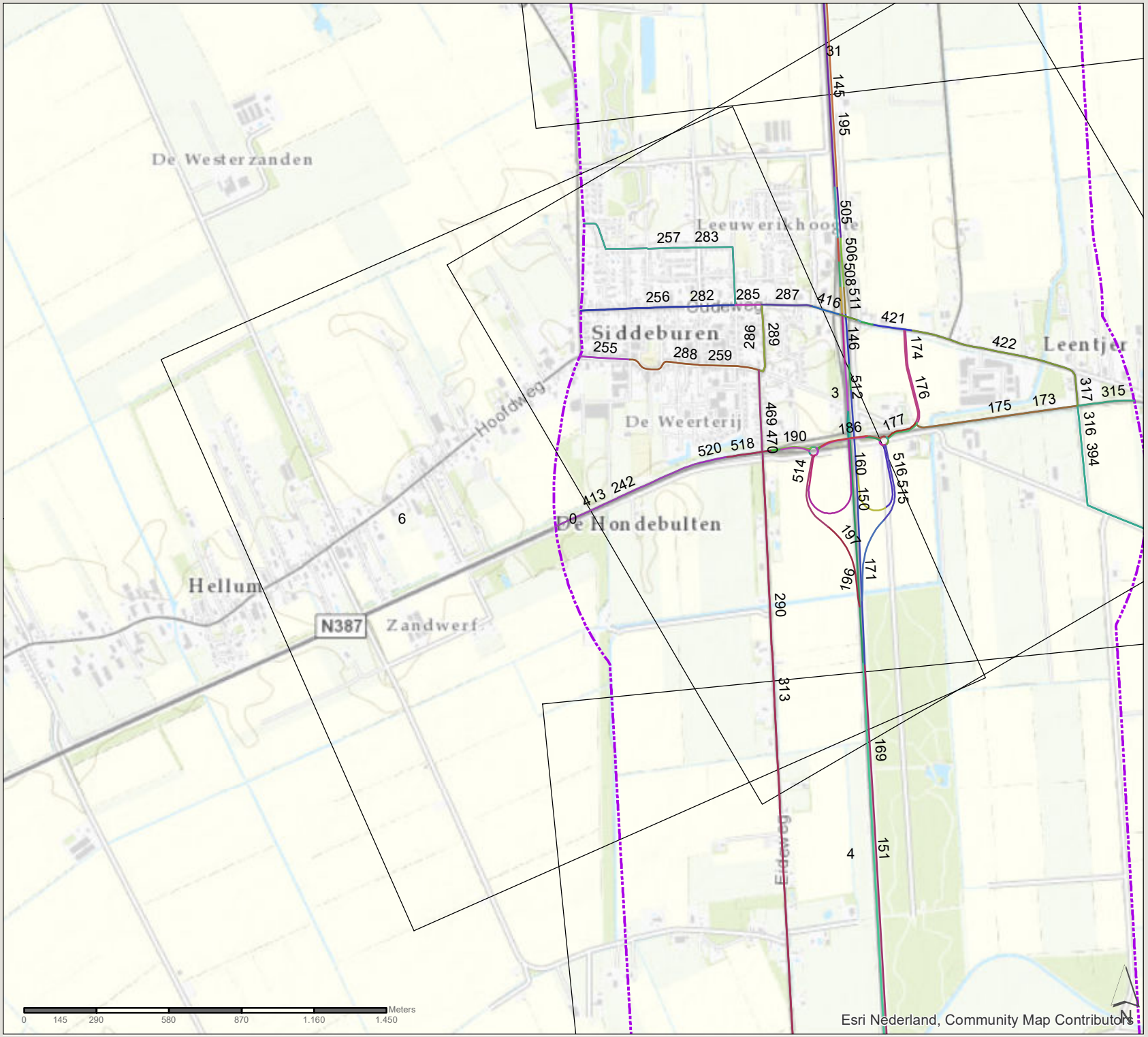

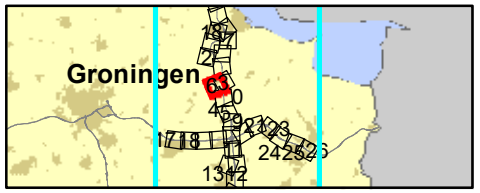

361309 verdubbeling N33
Zuidbroek-Appingedam

Datum: 4-11-2019

Schaal: 1:20.610

Formaat: A4

SWECO

Sweco Nederland B.V.
Postbus 203
3730 AE De Bilt
T +31 88 811 66 00
F +31 30 310 04 14
www.sweco.nl

File: bijlage 4 wegvoje.mxd

N33 Zuidbroek-Appingedam

wegvaknummers

plansituatie 2030

zone 1km plantracé

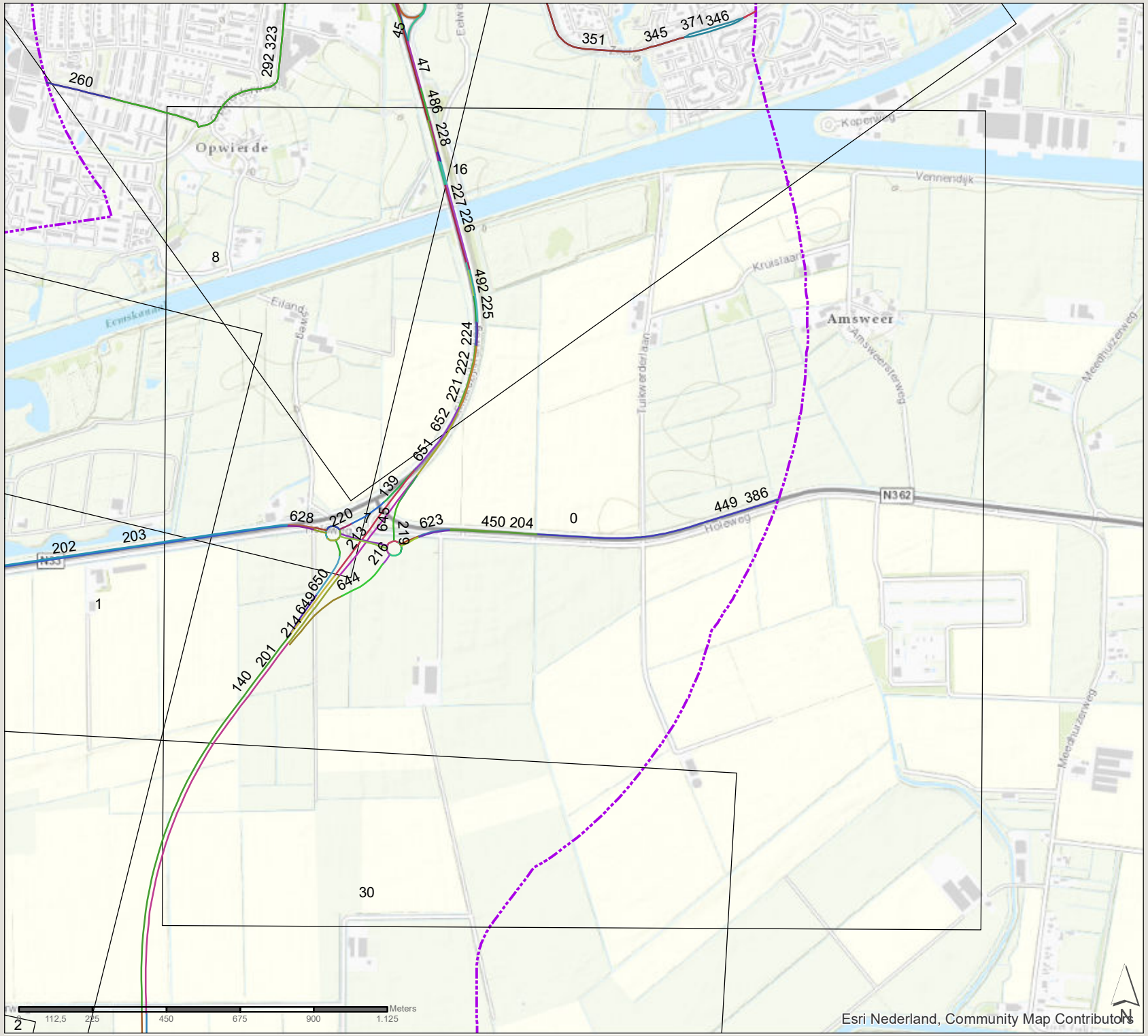

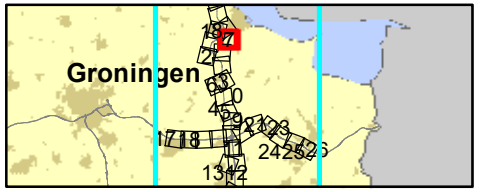

361309 verdubbeling N33
Zuidbroek-Appingedam

Datum: 4-11-2019

Schaal: 1:15.710

Formaat: A4

SWECO

Sweco Nederland B.V.
Postbus 203
3730 AE De Bilt
T +31 88 811 66 00
F +31 30 310 04 14
www.sweco.nl

File: bijlage 4 wegtype.mxd

N33 Zuidbroek-Appingedam

wegvaknummers

plansituatie 2030

zone 1km plantracé

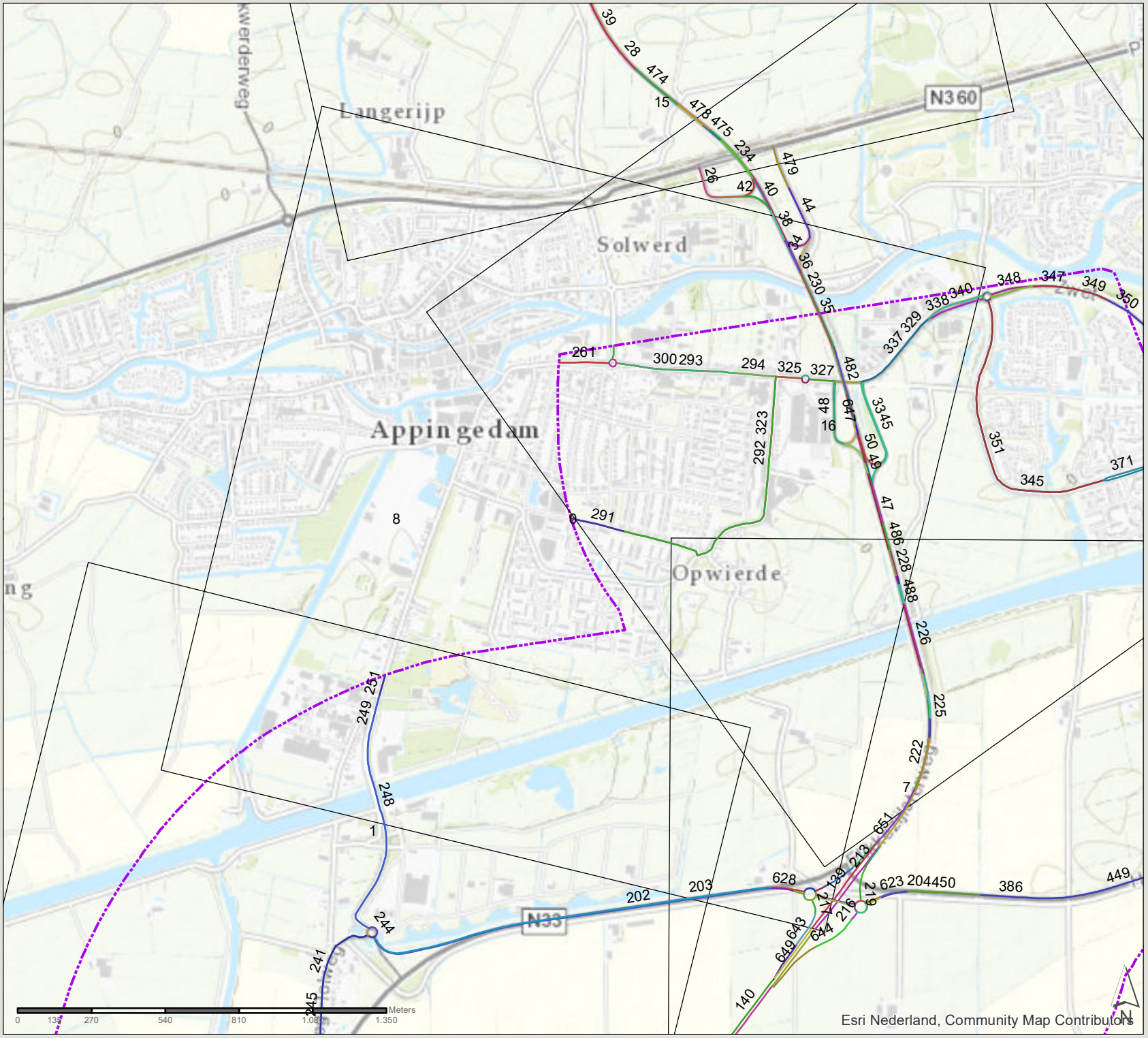

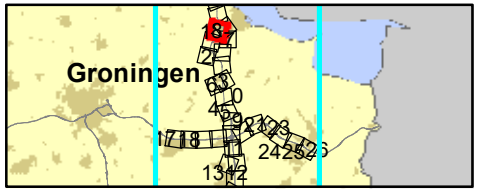

361309 verdubbeling N33
Zuidbroek-Appingedam

Datum: 4-11-2019

Schaal: 1:18.860

Formaat: A4

SWECO
Sweco Nederland B.V.
Postbus 203
3730 AE De Bilt
T +31 88 811 66 00
F +31 30 310 04 14
www.sweco.nl

Fig. bijlage 4 wegvoer.mxd

N33 Zuidbroek-Appingedam

wegvaknummers

plansituatie 2030

zone 1km plantracé

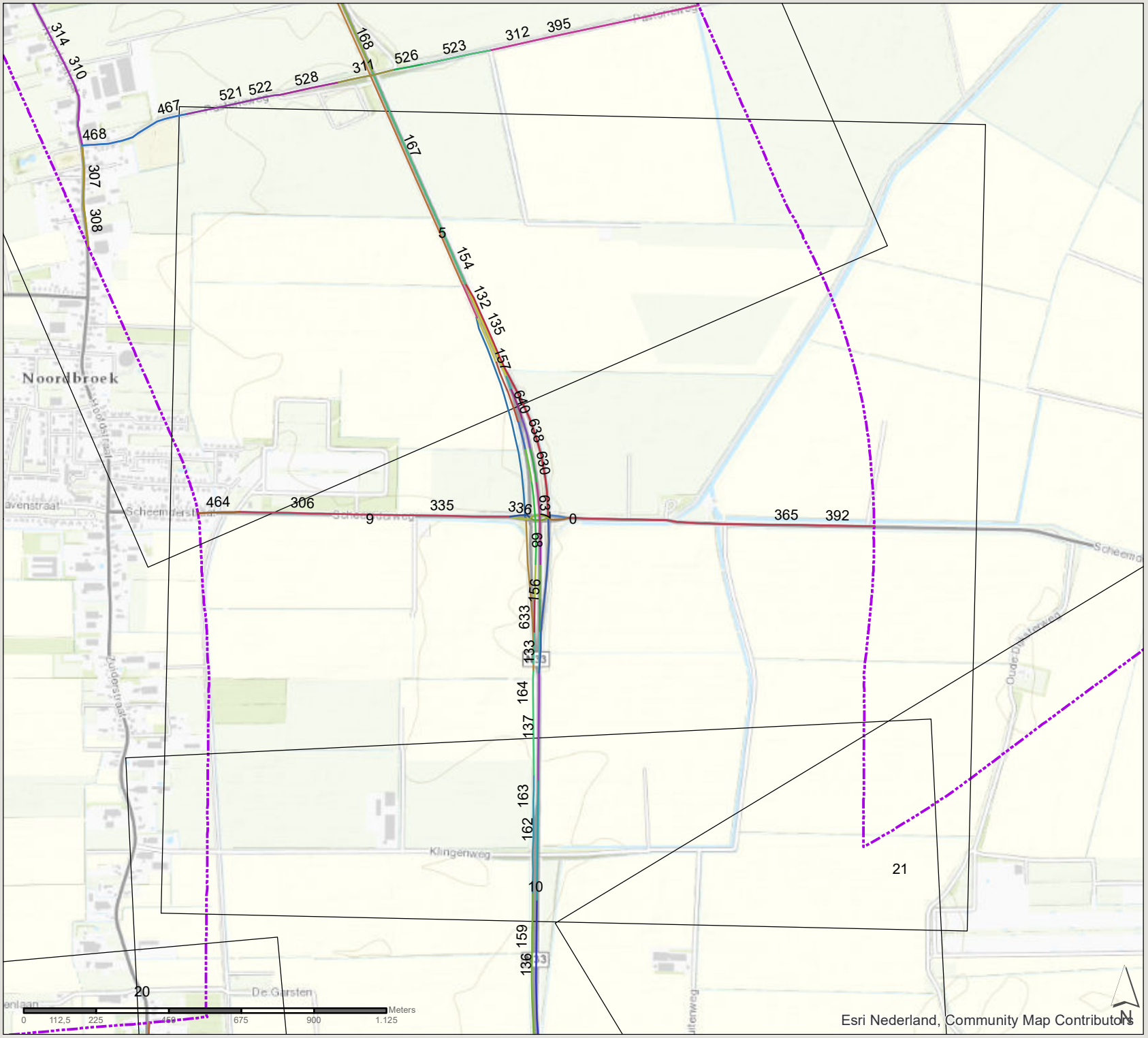

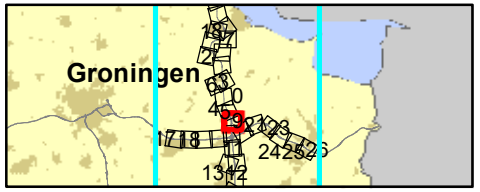

361309 verdubbeling N33
Zuidbroek-Appingedam

Datum: 4-11-2019

Schaal: 1:15.970

Formaat: A4

SWECO

Sweco Nederland B.V.
Postbus 203
3730 AE De Bilt
T +31 88 811 66 00
F +31 30 310 04 14
www.sweco.nl

File: bijlage 4 wegvlge.mxd

N33 Zuidbroek-Appingedam

wegvaknummers

plansituatie 2030

zone 1km plantracé

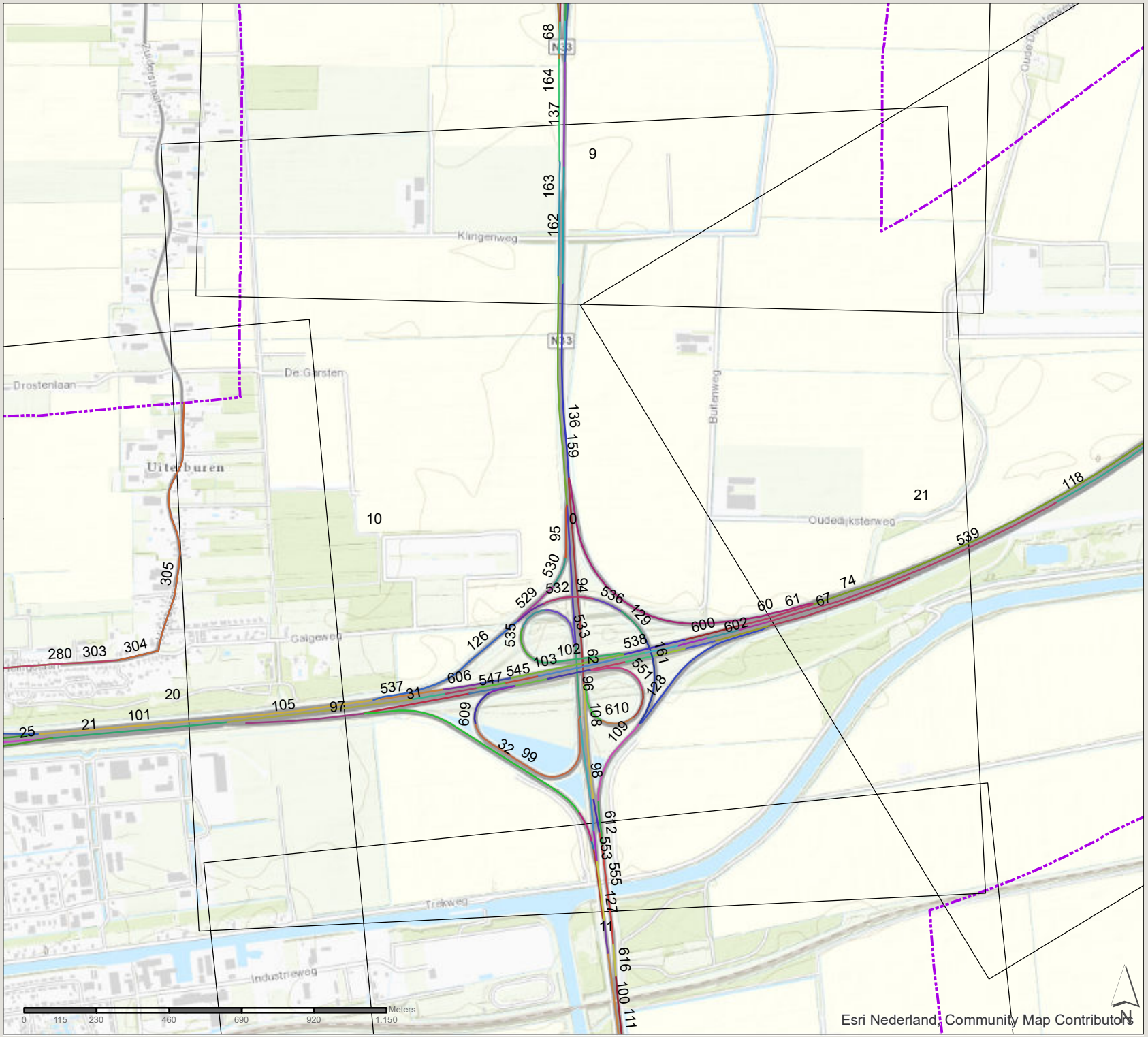

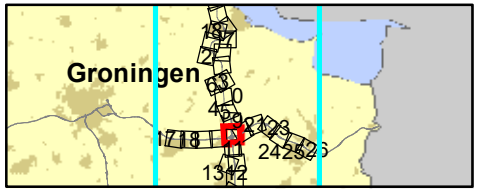

361309 verdubbeling N33
Zuidbroek-Appingedam

Datum: 4-11-2019

Schaal: 1:16.350

Formaat: A4

SWECO
Sweco Nederland B.V.
Postbus 203
3730 AE De Bilt
T +31 88 811 66 00
F +31 30 310 04 14
www.sweco.nl

File: bijlage 4 wegvlge.mxd

N33 Zuidbroek-Appingedam

wegvaknummers

plansituatie 2030

zone 1km plantracé

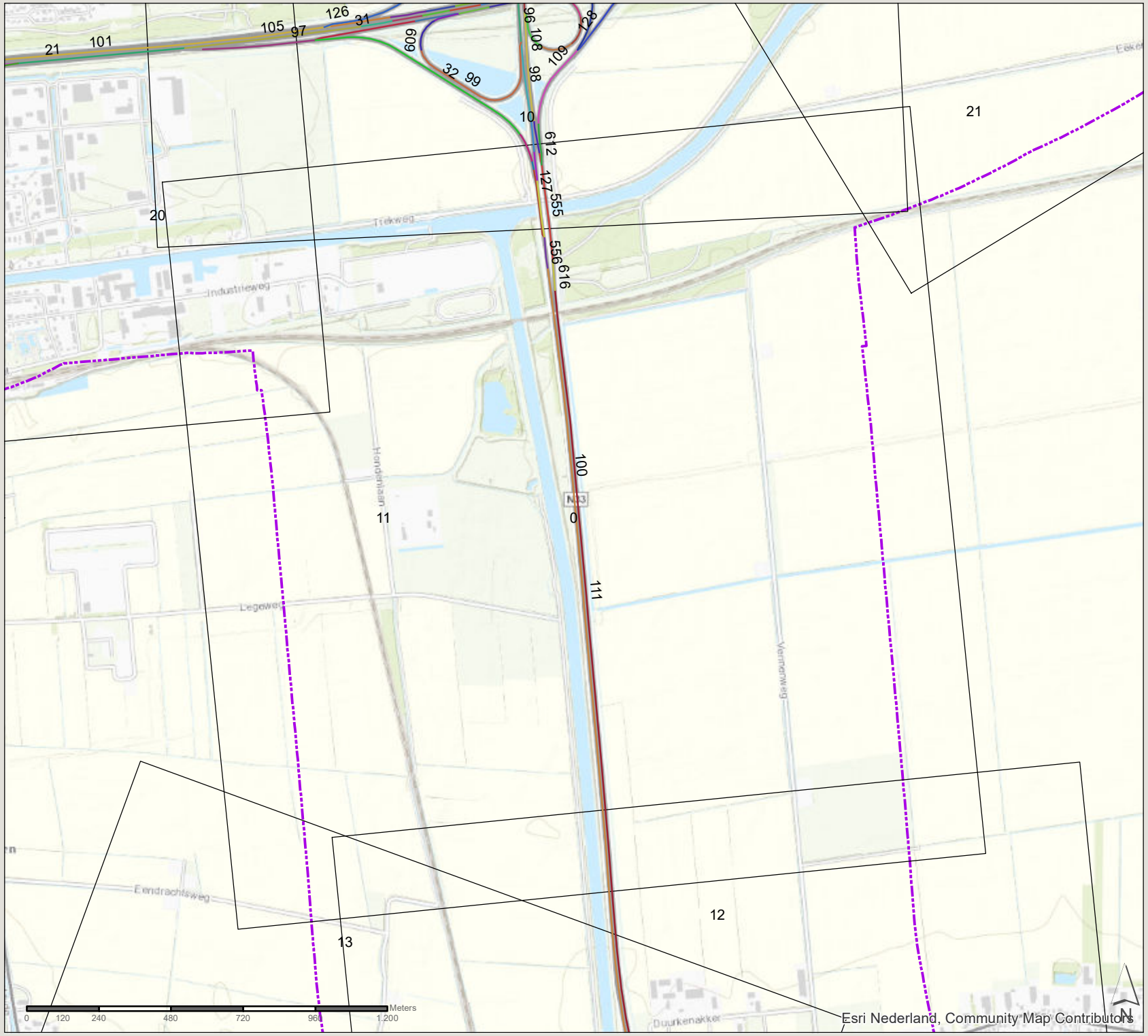

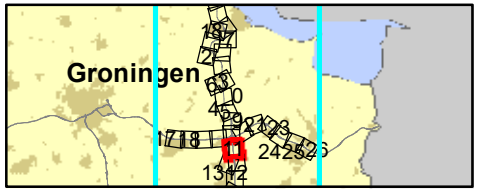

361309 verdubbeling N33
Zuidbroek-Appingedam

Datum: 4-11-2019

Schaal: 1:17.120

Formaat: A4

SWECO

Sweco Nederland B.V.
Postbus 203
3730 AE De Bilt
T +31 88 811 66 00
F +31 30 310 04 14
www.sweco.nl

File: bijlage 4 wegvoje.mxd

N33 Zuidbroek-Appingedam

wegvaknummers

plansituatie 2030

zone 1km plantracé

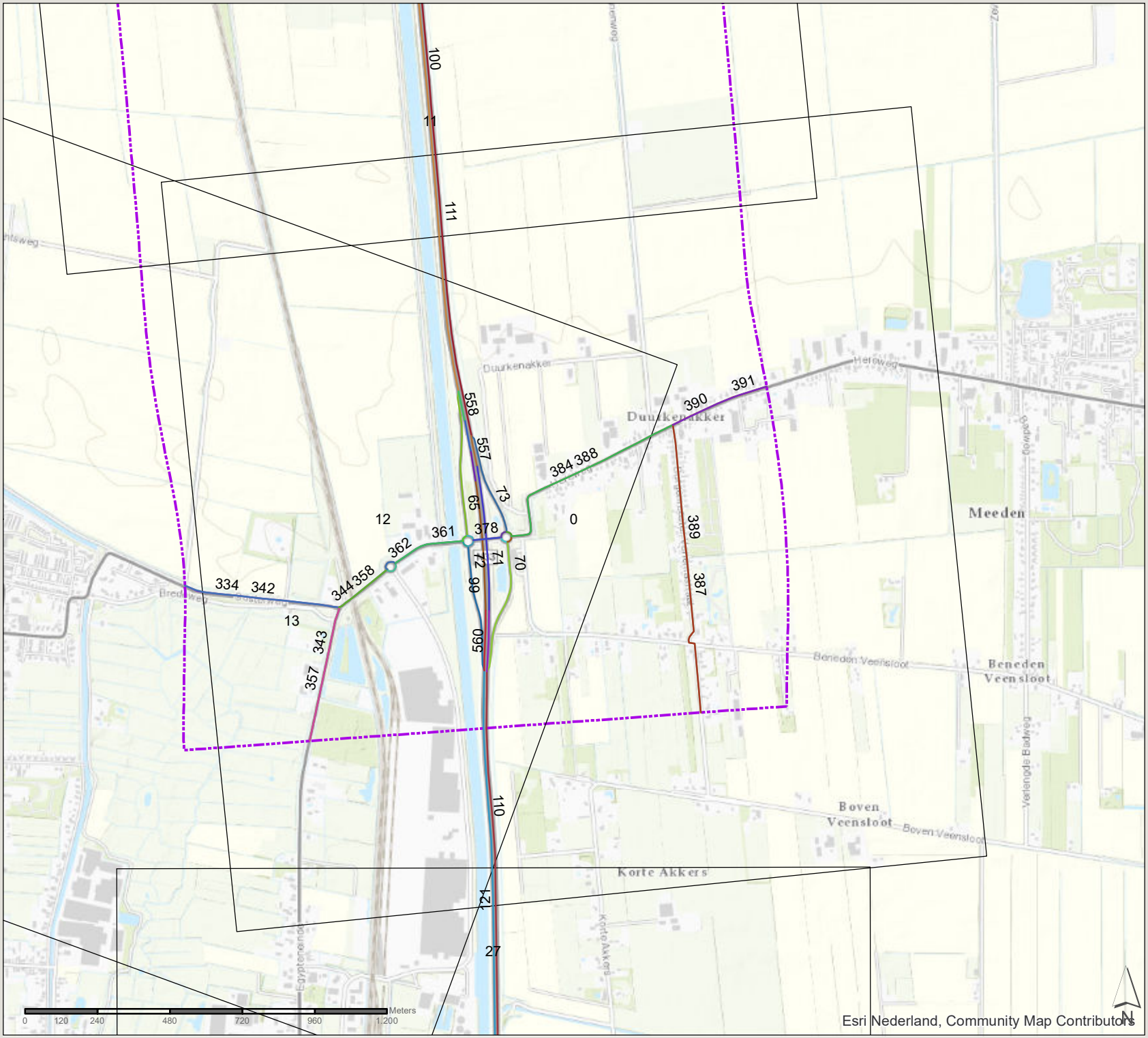

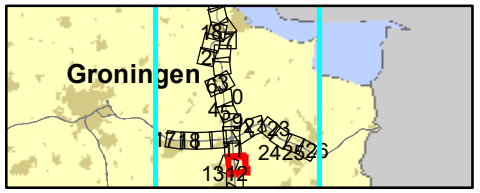

361309 verdubbeling N33
Zuidbroek-Appingedam

Datum: 4-11-2019

Schaal: 1:17.110

Formaat: A4

SWECO

Sweco Nederland B.V.
Postbus 203
3730 AE De Bilt
T +31 88 811 66 00
F +31 30 310 04 14
www.sweco.nl

File: bijlage 4 wegtype.mxd

N33 Zuidbroek-Appingedam

wegvaknummers

plansituatie 2030

zone 1km plantracé

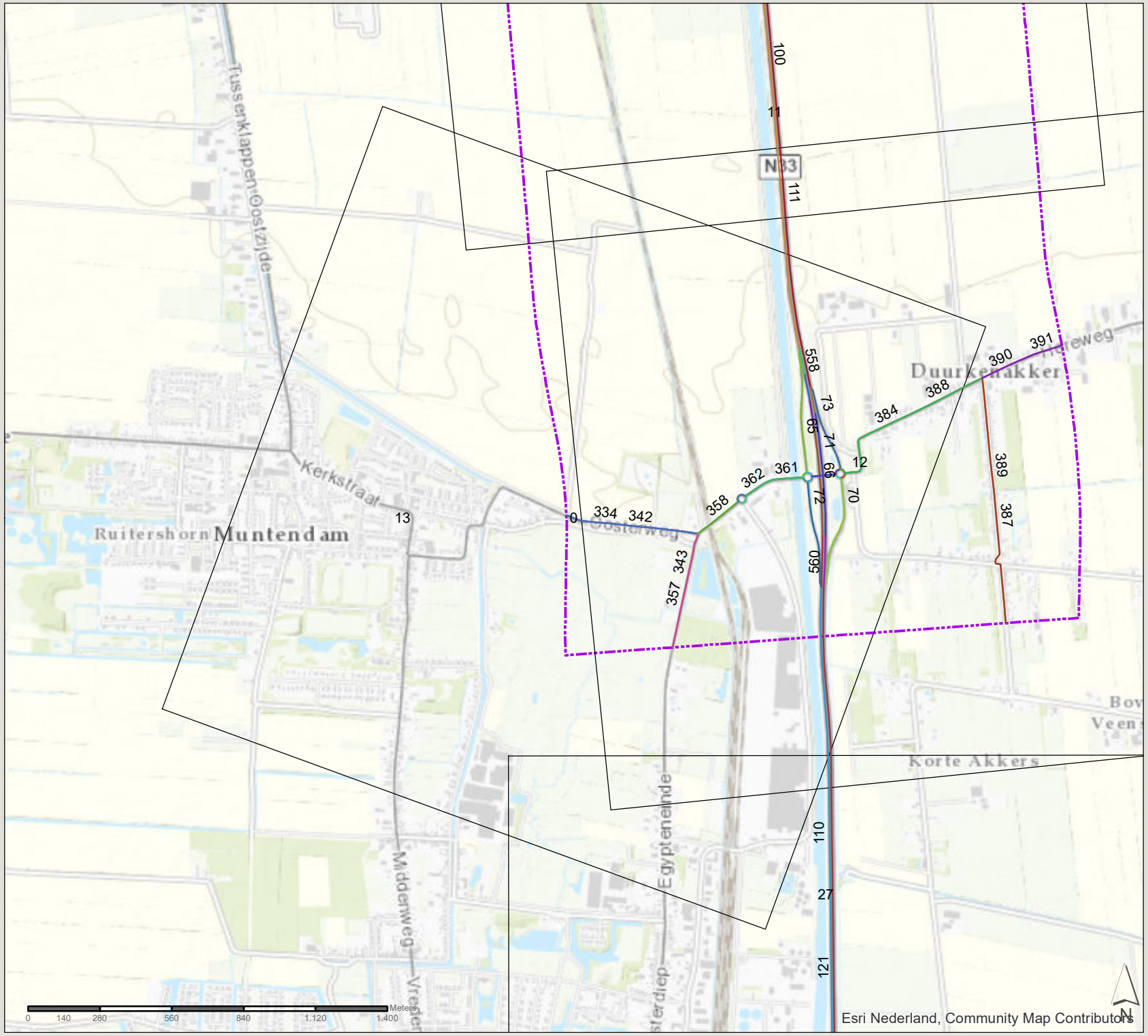

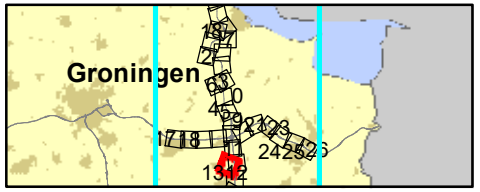

361309 verdubbeling N33
Zuidbroek-Appingedam

Datum: 4-11-2019

Schaal: 1:20.040

Formaat: A4

SWECO

Sweco Nederland B.V.
Postbus 203
3730 AE De Bilt
T +31 88 811 66 00
F +31 30 310 04 14
www.sweco.nl

pdf-editor4 ge-stelde: 1

N33 Zuidbroek-Appingedam

wegvaknummers

plansituatie 2030

zone 1km plantracé

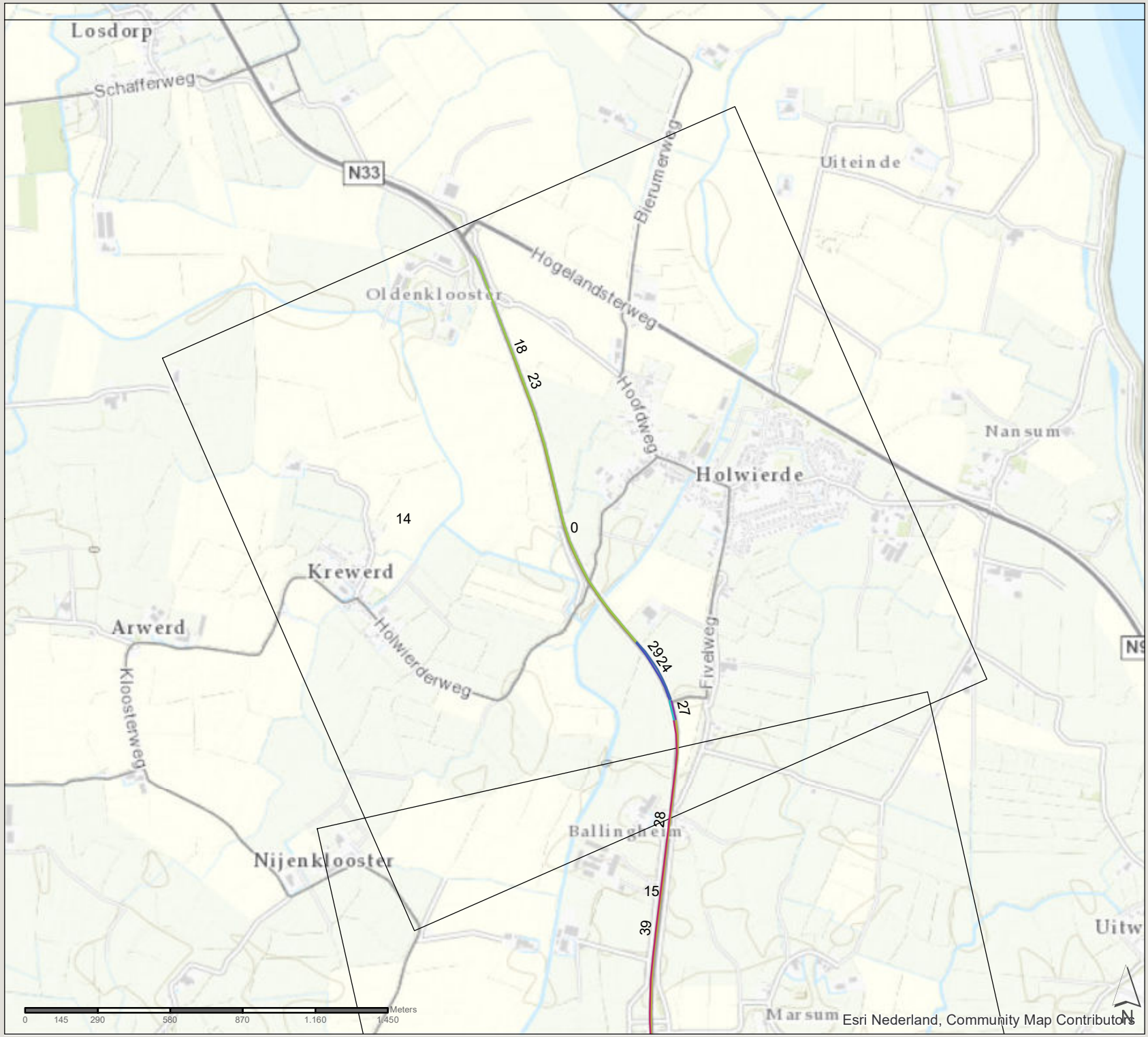

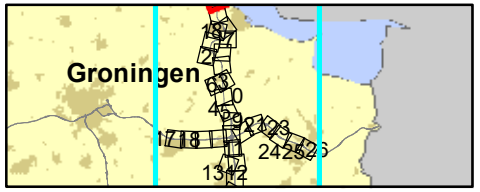

361309 verdubbeling N33
Zuidbroek-Appingedam

Datum: 4-11-2019

Schaal: 1:20.590

Formaat: A4

SWECO
Sweco Nederland B.V.
Postbus 203
3730 AE De Bilt
T +31 88 811 66 00
F +31 30 310 04 14
www.sweco.nl

File: bijlage 4 wegtype.mxd

N33 Zuidbroek-Appingedam

wegvaknummers

plansituatie 2030

zone 1km plantracé

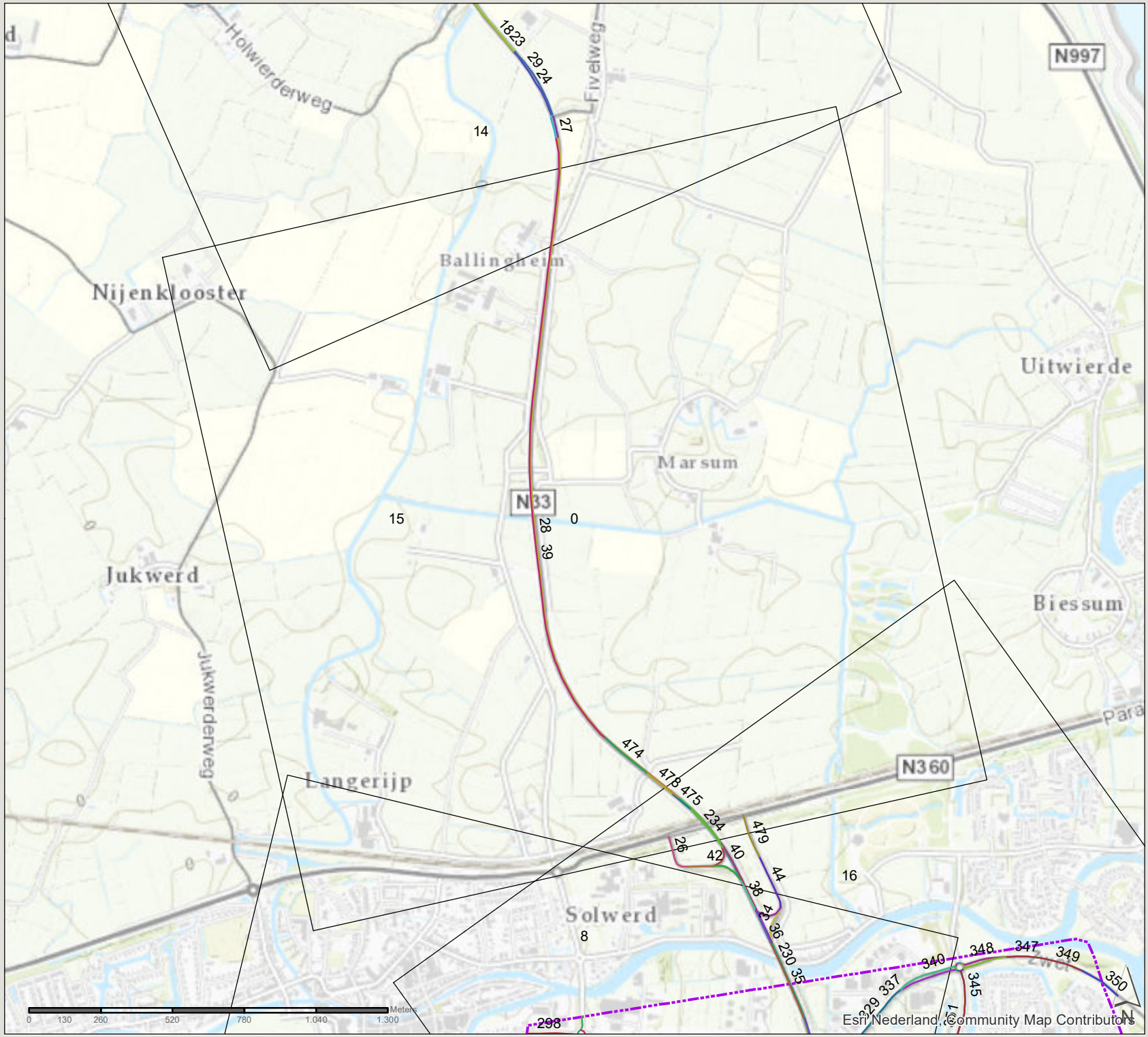

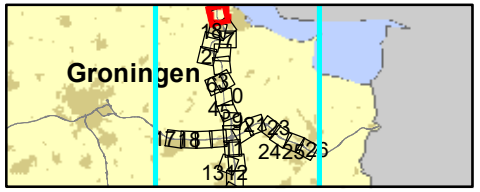

361309 verdubbeling N33
Zuidbroek-Appingedam

Datum: 4-11-2019

Schaal: 1:18.660

Formaat: A4

SWECO
Sweco Nederland B.V.
Postbus 203
3730 AE De Bilt
T +31 88 811 66 00
F +31 30 310 04 14
www.sweco.nl

File: bijlage 4 wegvlge.mxd

N33 Zuidbroek-Appingedam

wegvaknummers

plansituatie 2030

zone 1km plantracé

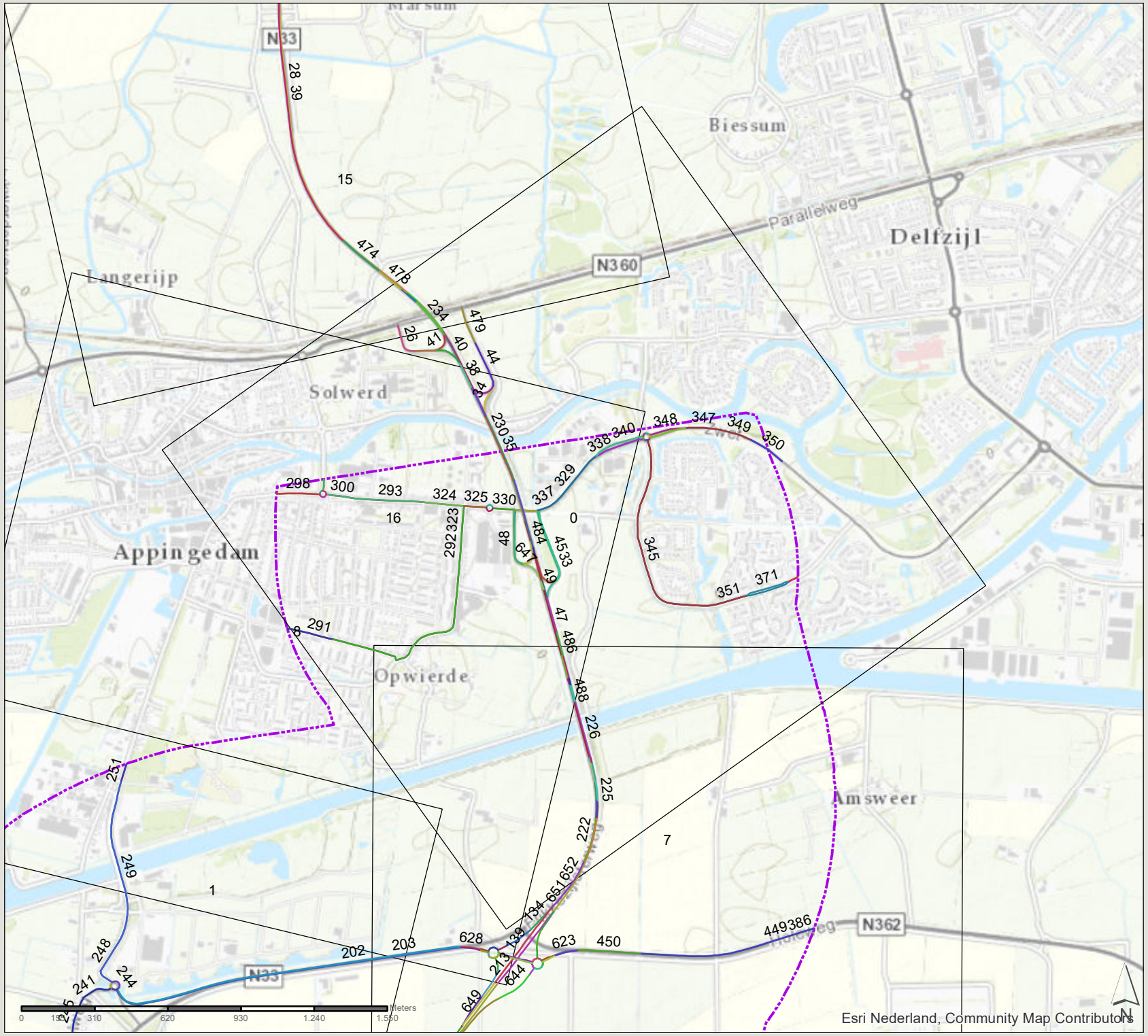

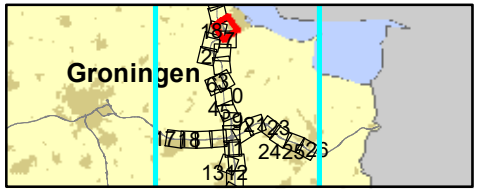

361309 verdubbeling N33
Zuidbroek-Appingedam

Datum: 4-11-2019

Schaal: 1:21.800

Formaat: A4

SWECO

Sweco Nederland B.V.
Postbus 203
3730 AE De Bilt
T +31 88 811 66 00
F +31 30 310 04 14
www.sweco.nl

File: bijlage 4 wegtype.mxd

N33 Zuidbroek-Appingedam

wegvaknummers

plansituatie 2030

zone 1km plantracé

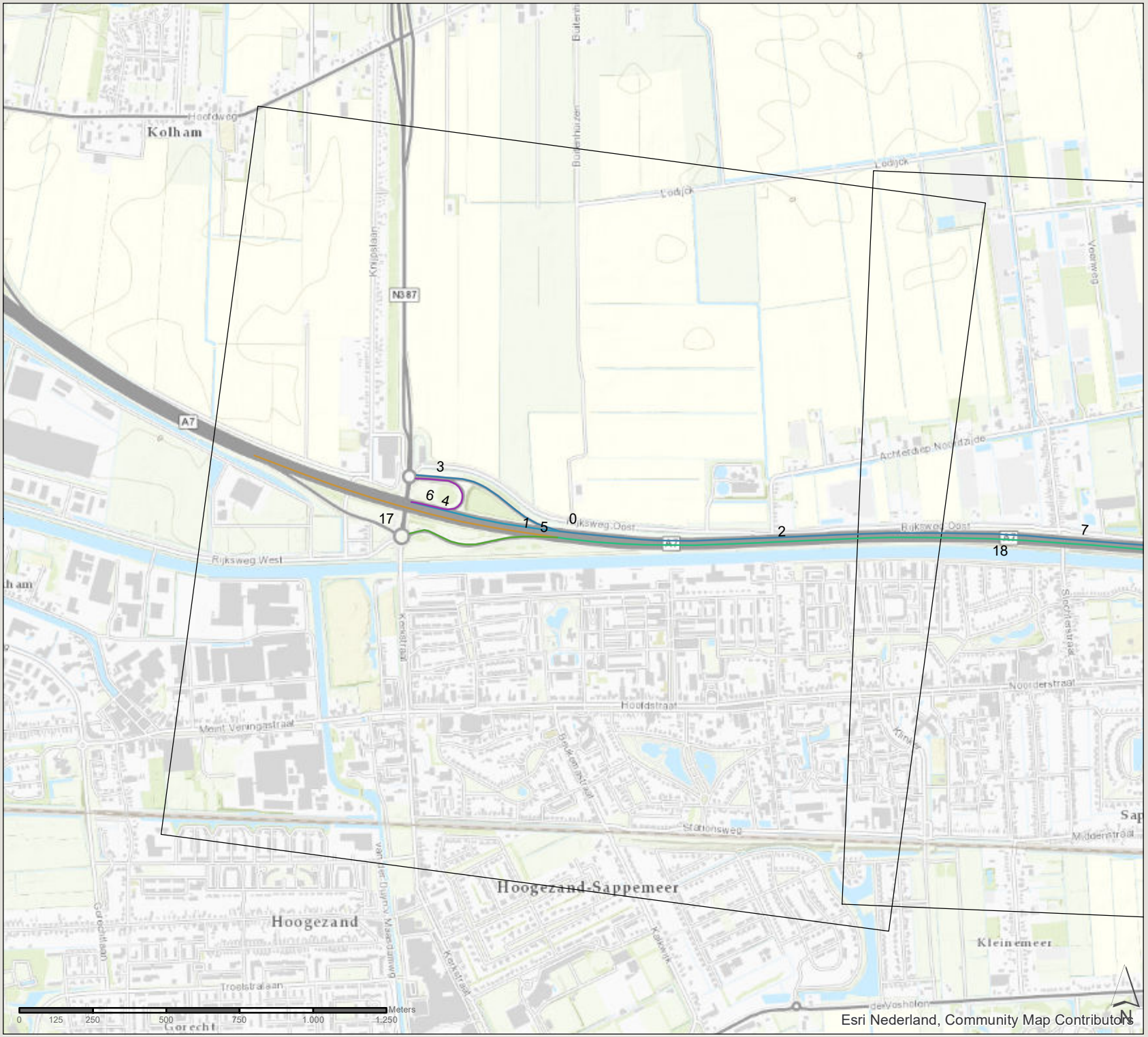

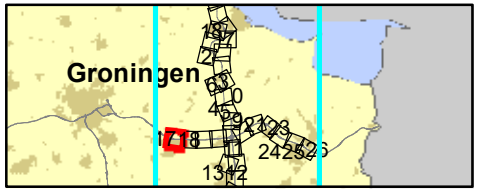

361309 verdubbeling N33
Zuidbroek-Appingedam

Datum: 4-11-2019

Schaal: 1:17.540

Formaat: A4

SWECO

Sweco Nederland B.V.
Postbus 203
3730 AE De Bilt
T +31 88 811 66 00
F +31 30 310 04 14
www.sweco.nl

Esri Nederland, Community Map Contributors

File: bijlage 4 wegtype.mxd

N33 Zuidbroek-Appingedam

wegvaknummers

plansituatie 2030

zone 1km plantracé

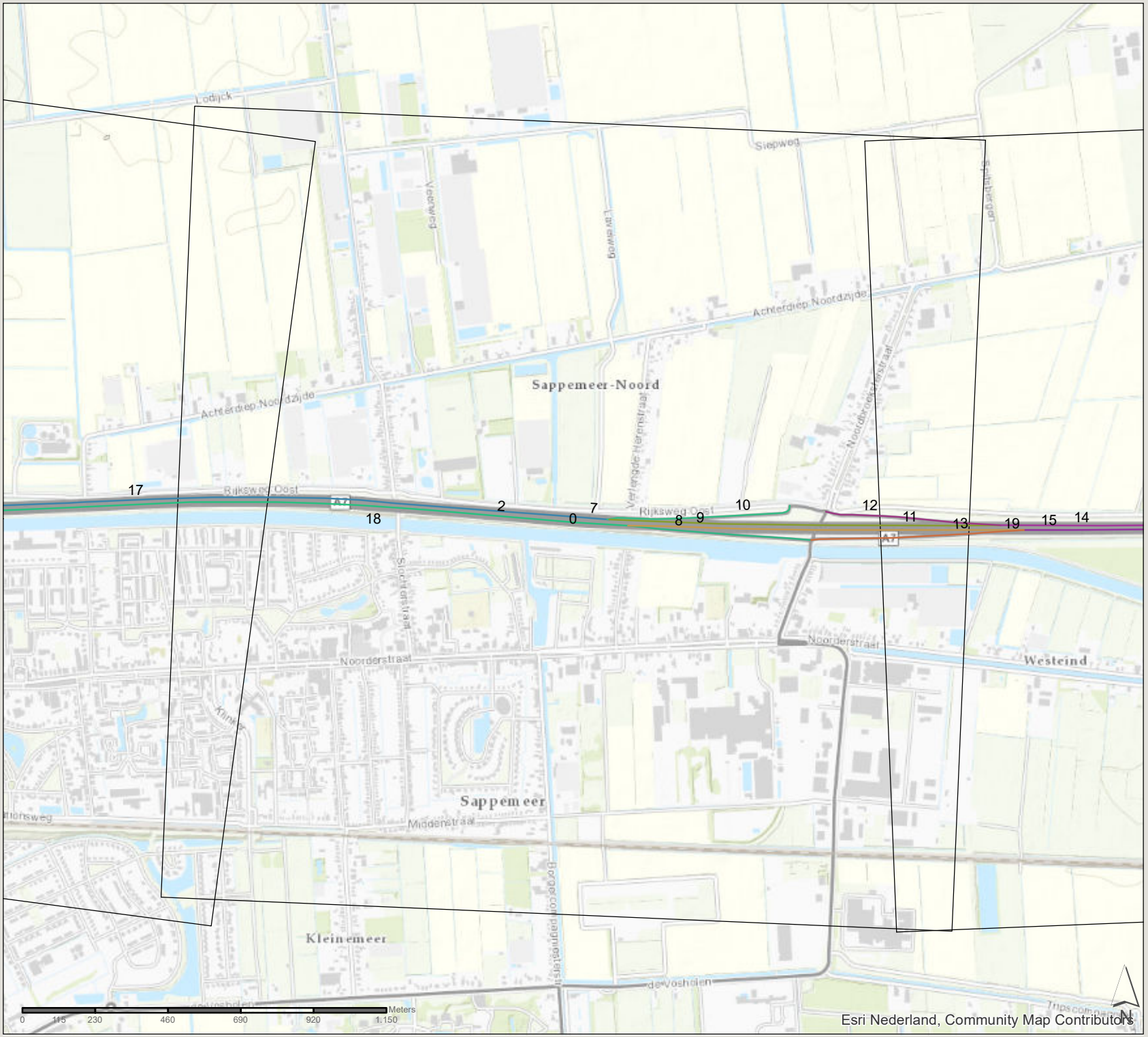

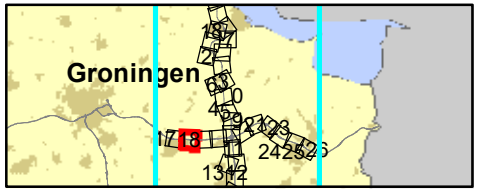

361309 verdubbeling N33
Zuidbroek-Appingedam

Datum: 4-11-2019

Schaal: 1:16.270

Formaat: A4

SWECO

Sweco Nederland B.V.
Postbus 203
3730 AE De Bilt
T +31 88 811 66 00
F +31 30 310 04 14
www.sweco.nl

File: bijlage 4 westzijde.mxd

N33 Zuidbroek-Appingedam

wegvaknummers

plansituatie 2030

zone 1km plantracé

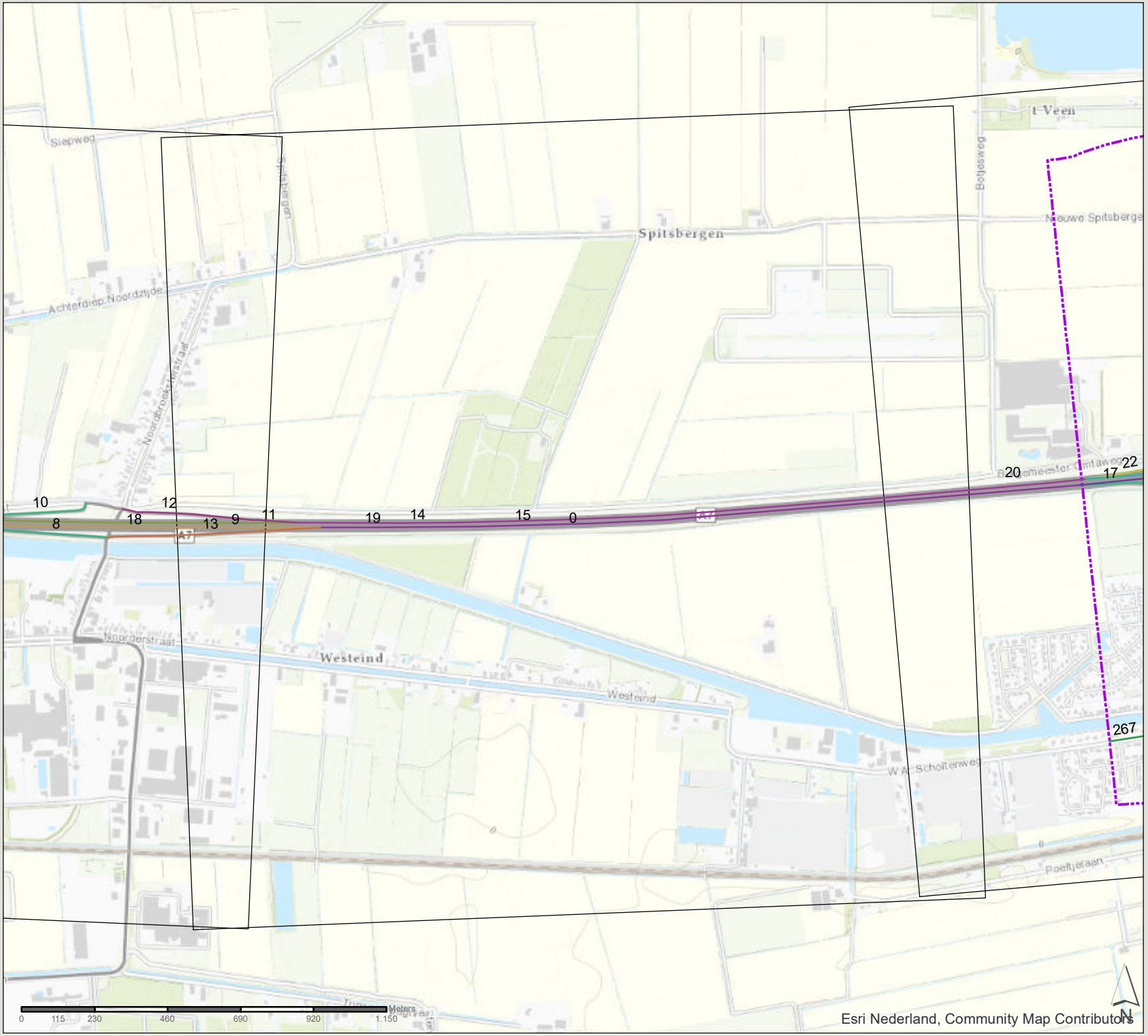

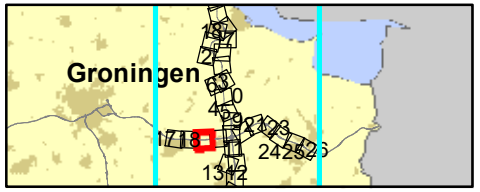

361309 verdubbeling N33
Zuidbroek-Appingedam

Datum: 4-11-2019

Schaal: 1:16.240

Formaat: A4

SWECO

Sweco Nederland B.V.
Postbus 203
3730 AE De Bilt
T +31 88 811 66 00
F +31 30 310 04 14
www.sweco.nl

File: bijlage 4 wegtype.mxd

N33 Zuidbroek-Appingedam

wegvaknummers

plansituatie 2030

zone 1km plantracé

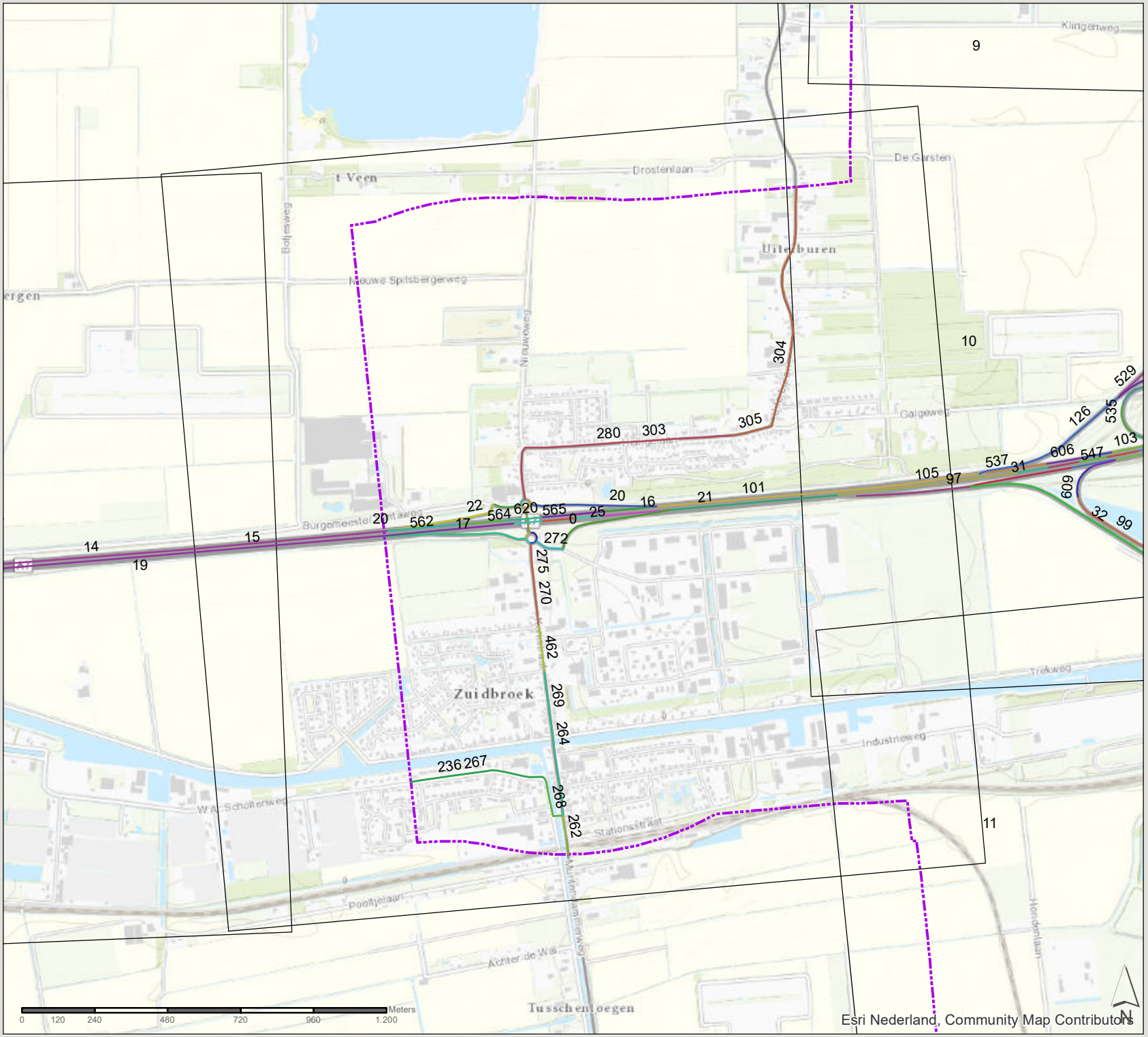

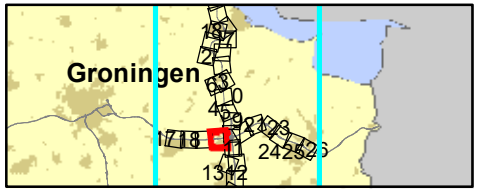

361309 verdubbeling N33
Zuidbroek-Appingedam

Datum: 4-11-2019

Schaal: 1:16.950

Formaat: A4

SWECO

Sweco Nederland B.V.
Postbus 203
3730 AE De Bilt
T +31 88 811 66 00
F +31 30 310 04 14
www.sweco.nl

File: bijlage 4 wegtype.mxd

N33 Zuidbroek-Appingedam

wegvaknummers

plansituatie 2030

zone 1km plantracé

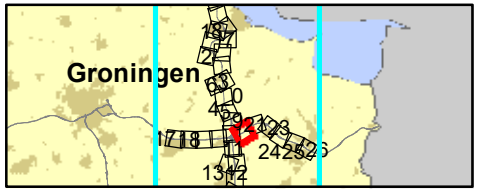

361309 verdubbeling N33
Zuidbroek-Appingedam

Datum: 4-11-2019

Schaal: 1:21.460

Formaat: A4

SWECO
Sweco Nederland B.V.
Postbus 203
3730 AE De Bilt
T +31 88 811 66 00
F +31 30 310 04 14
www.sweco.nl

Esri Nederland, Community Map Contributors

Meters 0 150 300 600 900 1.200 1.500

N

File: bijlage 4 wegvakken.mxd

N33 Zuidbroek-Appingedam

wegvaknummers

plansituatie 2030

zone 1km plantracé

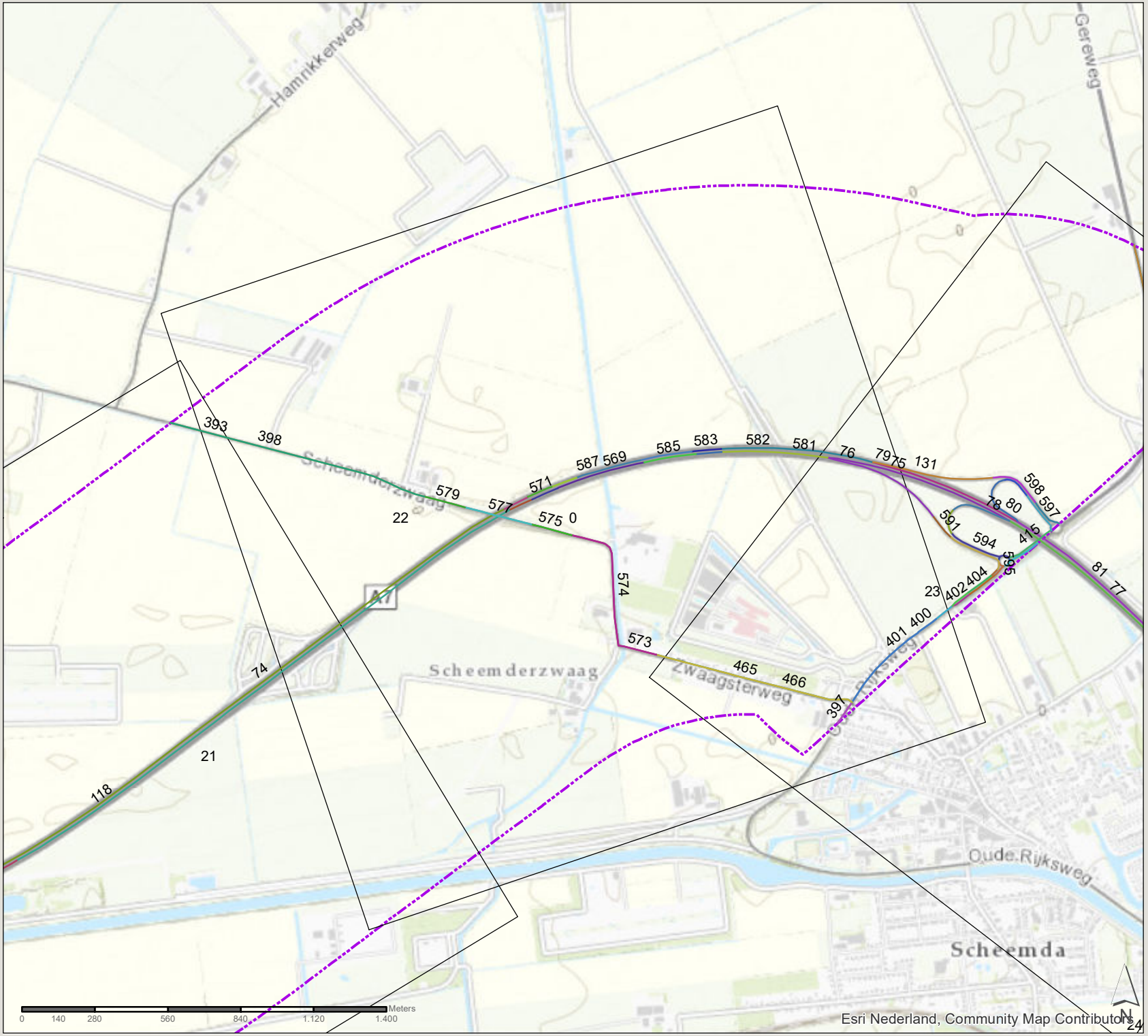

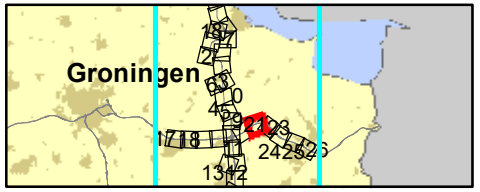

361309 verdubbeling N33
Zuidbroek-Appingedam

Datum: 4-11-2019

Schaal: 1:19.790

Formaat: A4

SWECO

Sweco Nederland B.V.
Postbus 203
3730 AE De Bilt
T +31 88 811 66 00
F +31 30 310 04 14
www.sweco.nl

File: bijlage 4 wegvoe.mxd

N33 Zuidbroek-Appingedam

wegvaknummers

plansituatie 2030

zone 1km plantracé

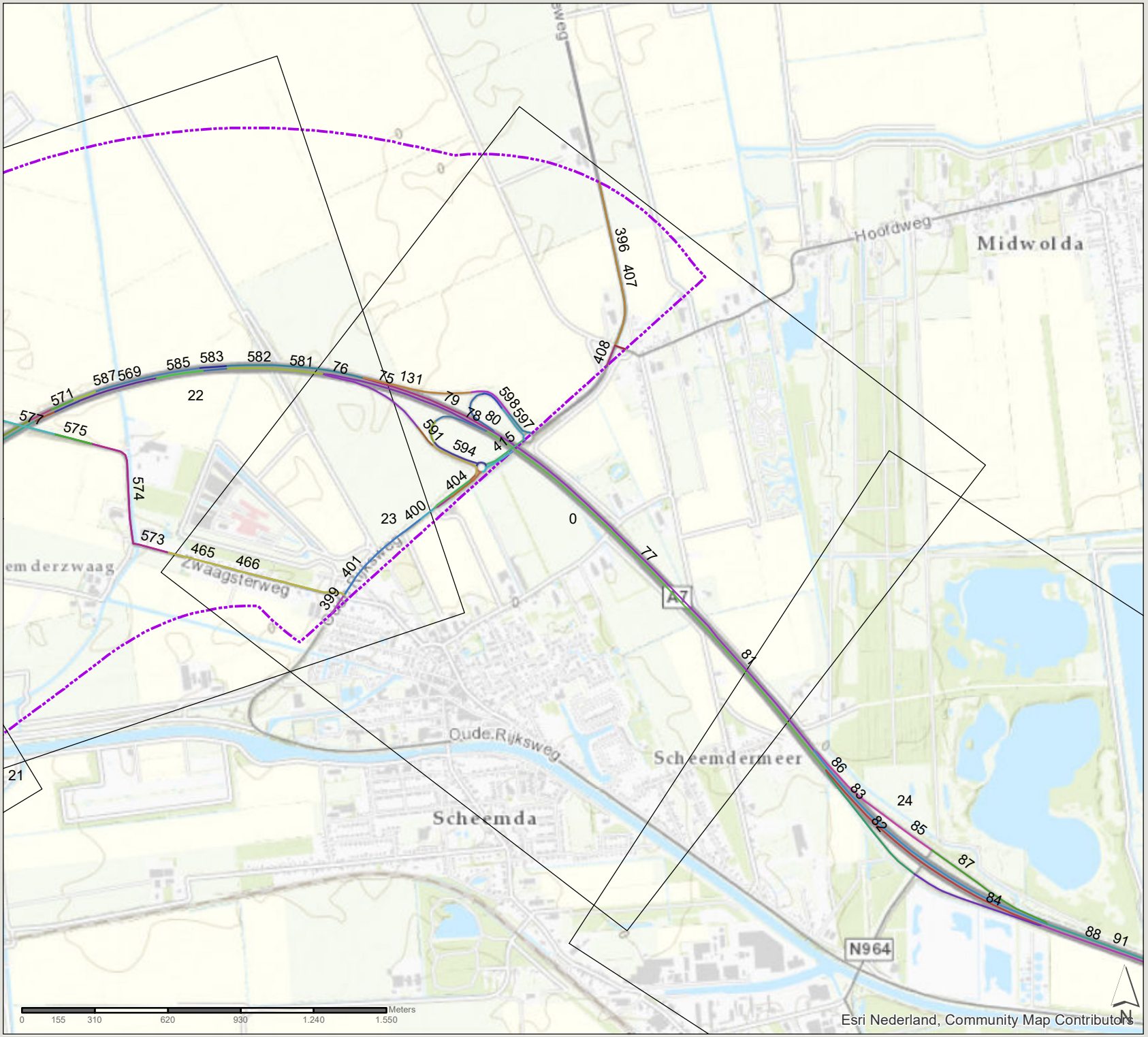

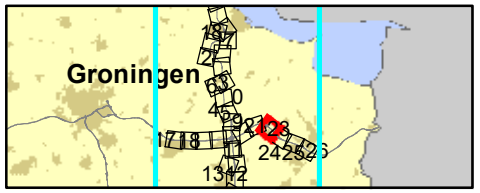

361309 verdubbeling N33
Zuidbroek-Appingedam

Datum: 4-11-2019

Schaal: 1:21.910

Formaat: A4

SWECO

Sweco Nederland B.V.
Postbus 203
3730 AE De Bilt
T +31 88 811 66 00
F +31 30 310 04 14
www.sweco.nl

File: bijlage 4 wegvlge.mxd

N33 Zuidbroek-Appingedam

wegvaknummers

plansituatie 2030

zone 1km plantracé

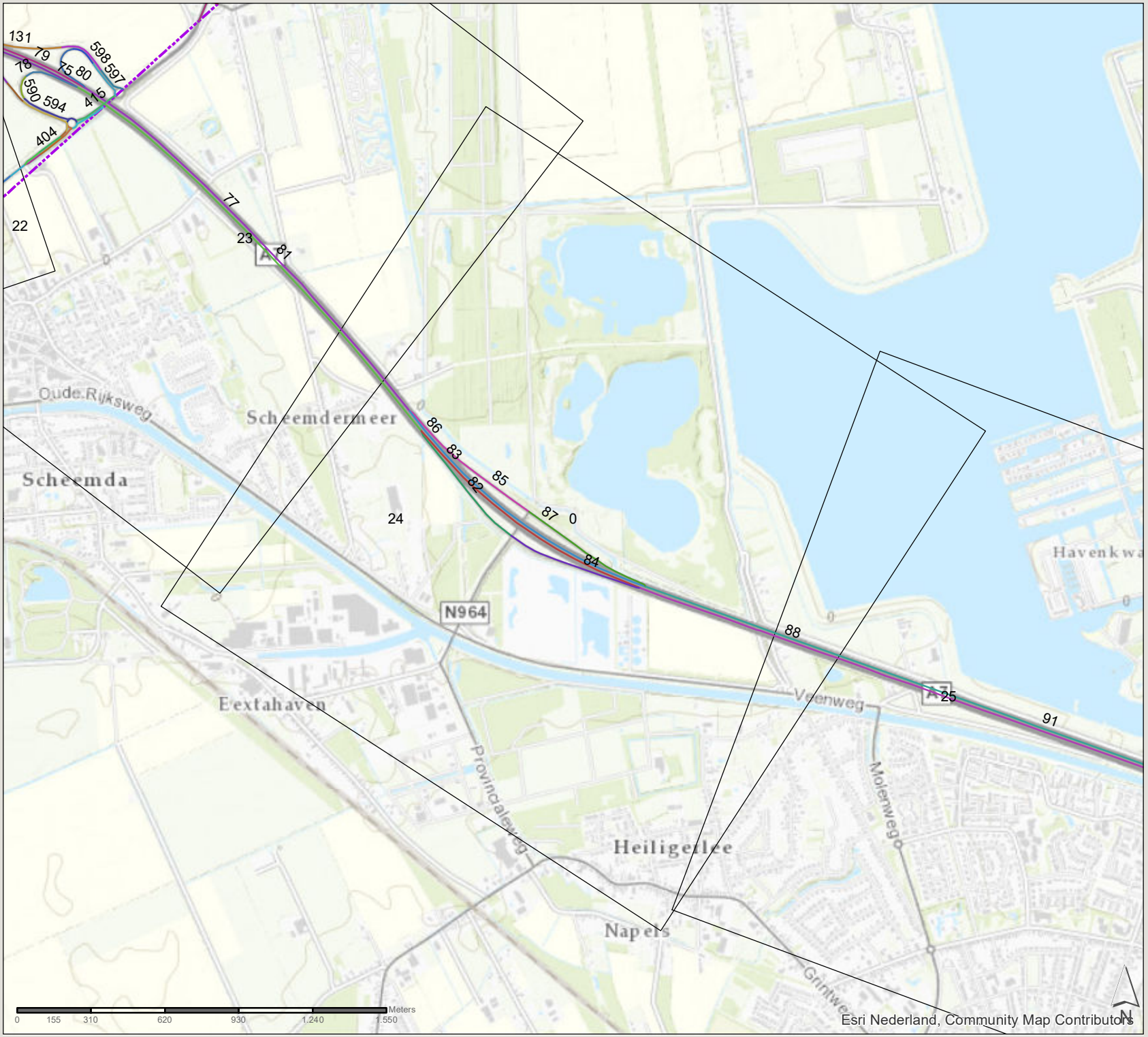

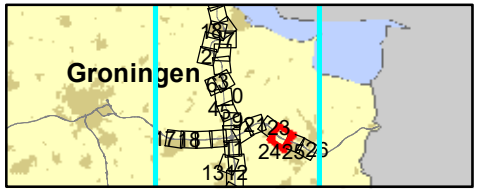

361309 verdubbeling N33
Zuidbroek-Appingedam

Datum: 4-11-2019

Schaal: 1:21.610

Formaat: A4

SWECO

Sweco Nederland B.V.
Postbus 203
3730 AE De Bilt
T +31 88 811 66 00
F +31 30 310 04 14
www.sweco.nl

File: bijlage 4 wegtype.mxd

N33 Zuidbroek-Appingedam

wegvaknummers

plansituatie 2030

zone 1km plantracé

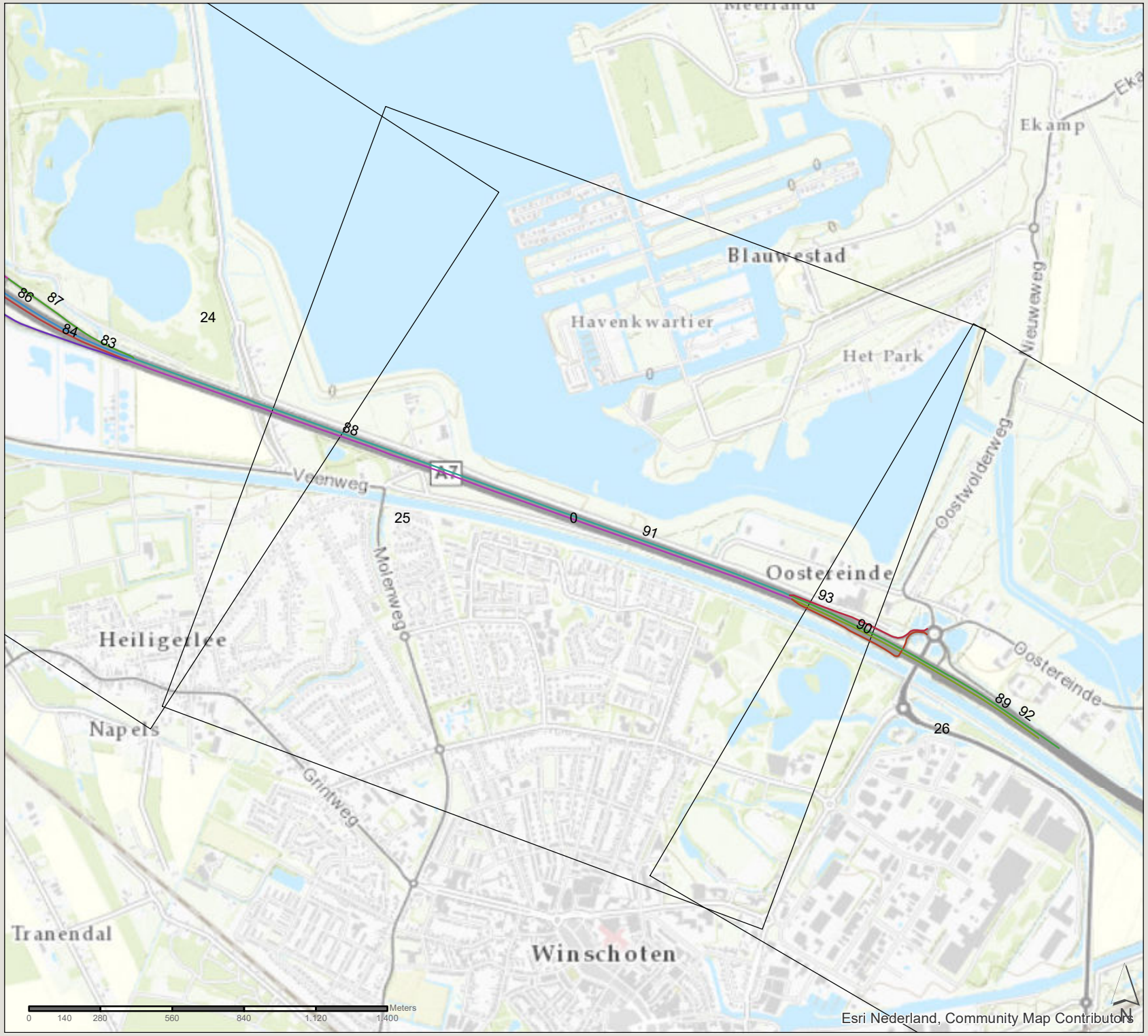

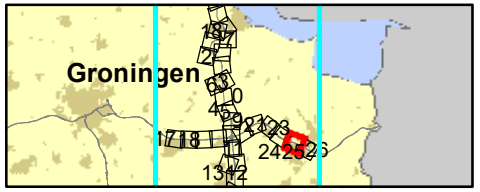

361309 verdubbeling N33
Zuidbroek-Appingedam

Datum: 4-11-2019

Schaal: 1:20.090

Formaat: A4

SWECO
Sweco Nederland B.V.
Postbus 203
3730 AE De Bilt
T +31 88 811 66 00
F +31 30 310 04 14
www.sweco.nl

File: bijlage 4 wegvlyw.mxd

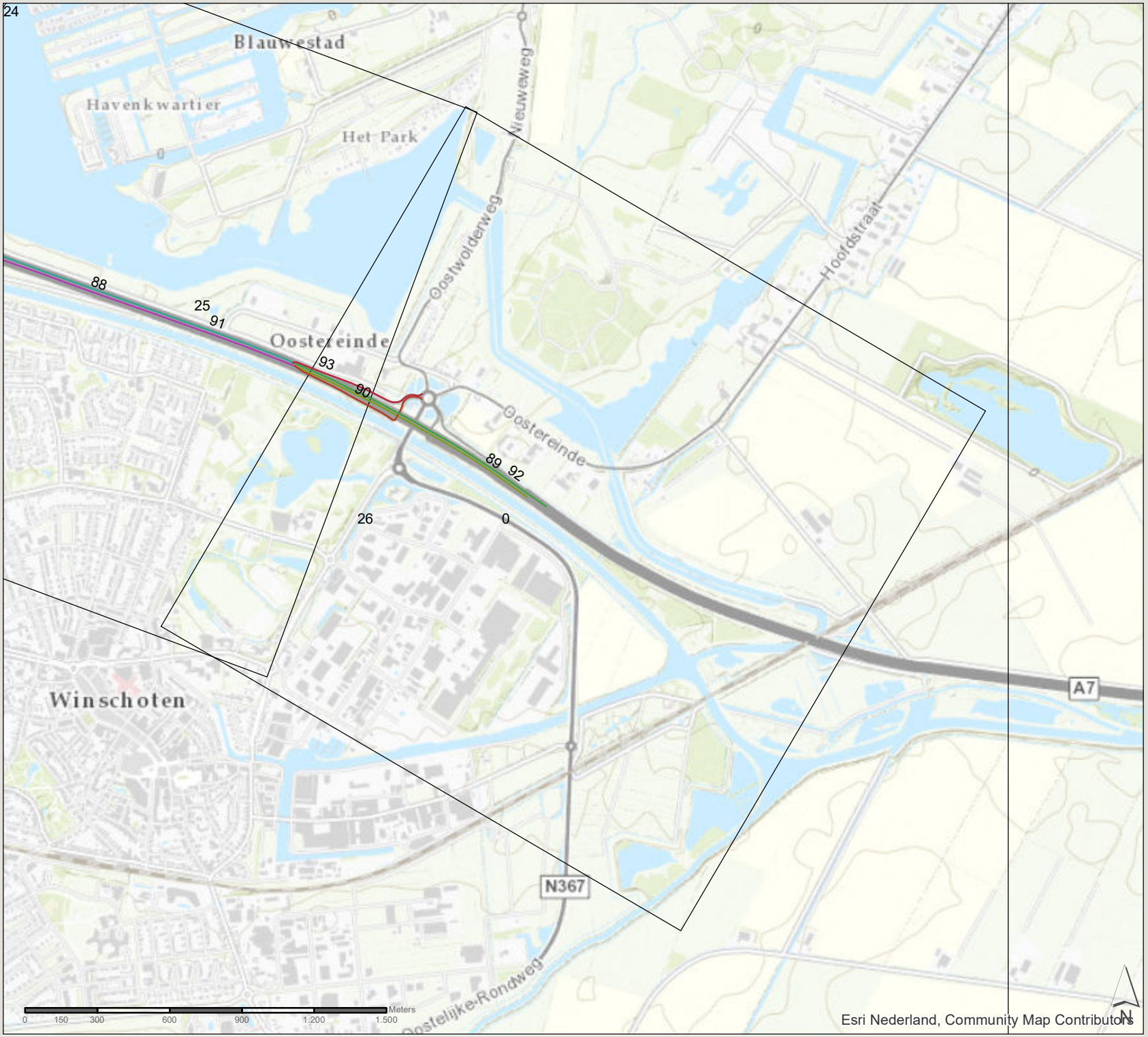

N33 Zuidbroek-Appingedam

wegvaknummers

plansituatie 2030

zone 1km plantracé

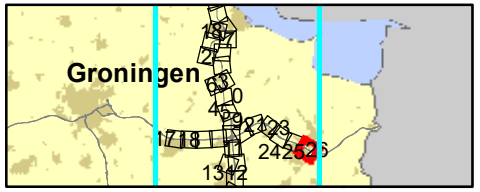

361309 verdubbeling N33
Zuidbroek-Appingedam

Datum: 4-11-2019

Schaal: 1:21.380

Formaat: A4

SWECO
Sweco Nederland B.V.
Postbus 203
3730 AE De Bilt
T +31 88 811 66 00
F +31 30 310 04 14
www.sweco.nl

File: bijlage 4 wegtype.mxd

N33 Zuidbroek-Appingedam

wegvaknummers

plansituatie 2030

zone 1km plantracé

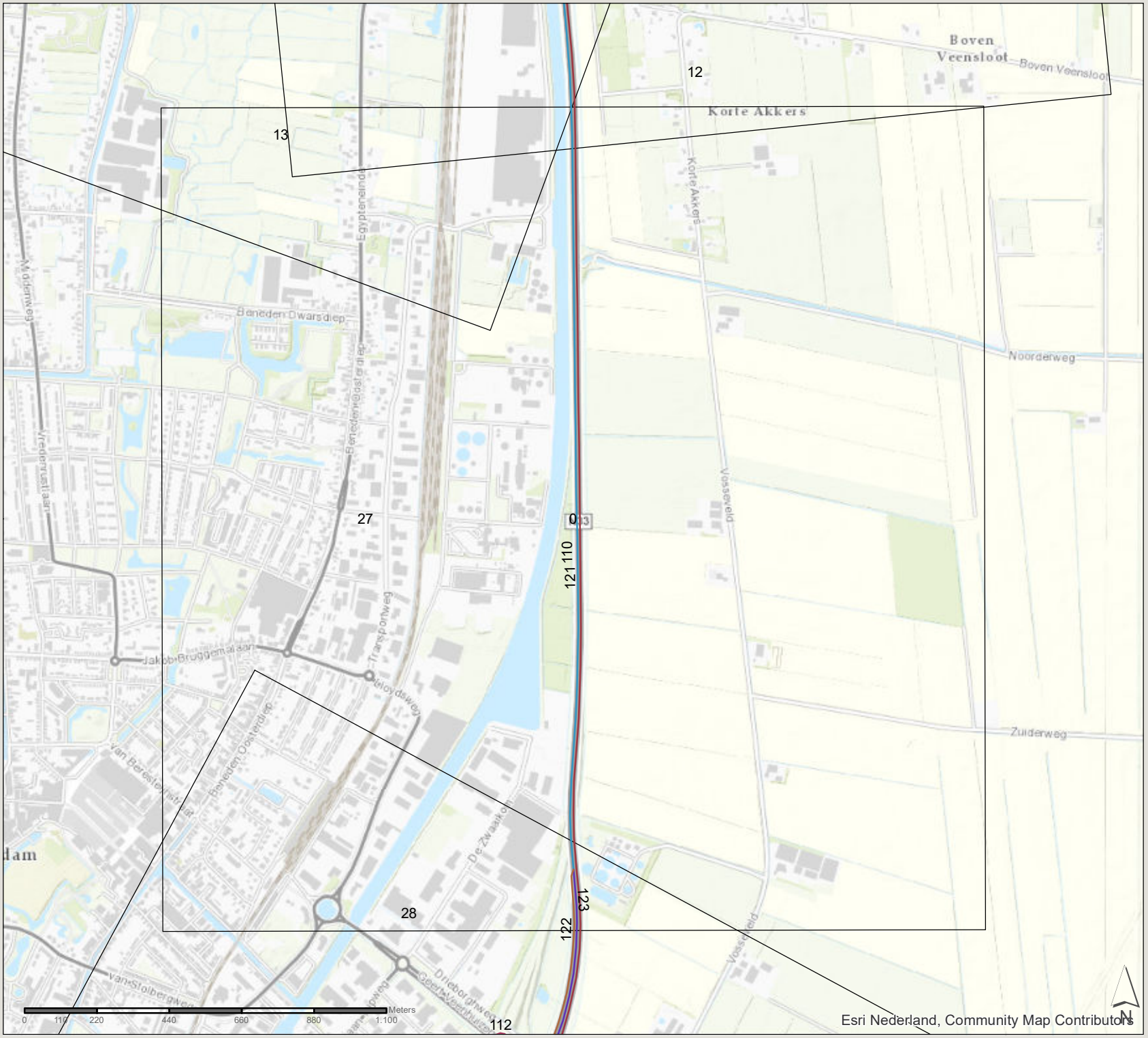

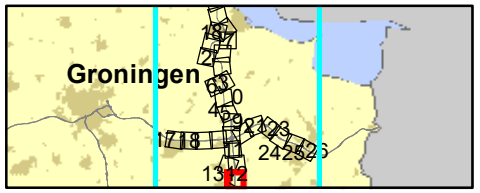

361309 verdubbeling N33
Zuidbroek-Appingedam

Datum: 4-11-2019

Schaal: 1:15.650

Formaat: A4

SWECO

Sweco Nederland B.V.
Postbus 203
3730 AE De Bilt
T +31 88 811 66 00
F +31 30 310 04 14
www.sweco.nl

File: bijlage 4 wegvoorzie.mxd

N33 Zuidbroek-Appingedam

wegvaknummers

plansituatie 2030

zone 1km plantracé

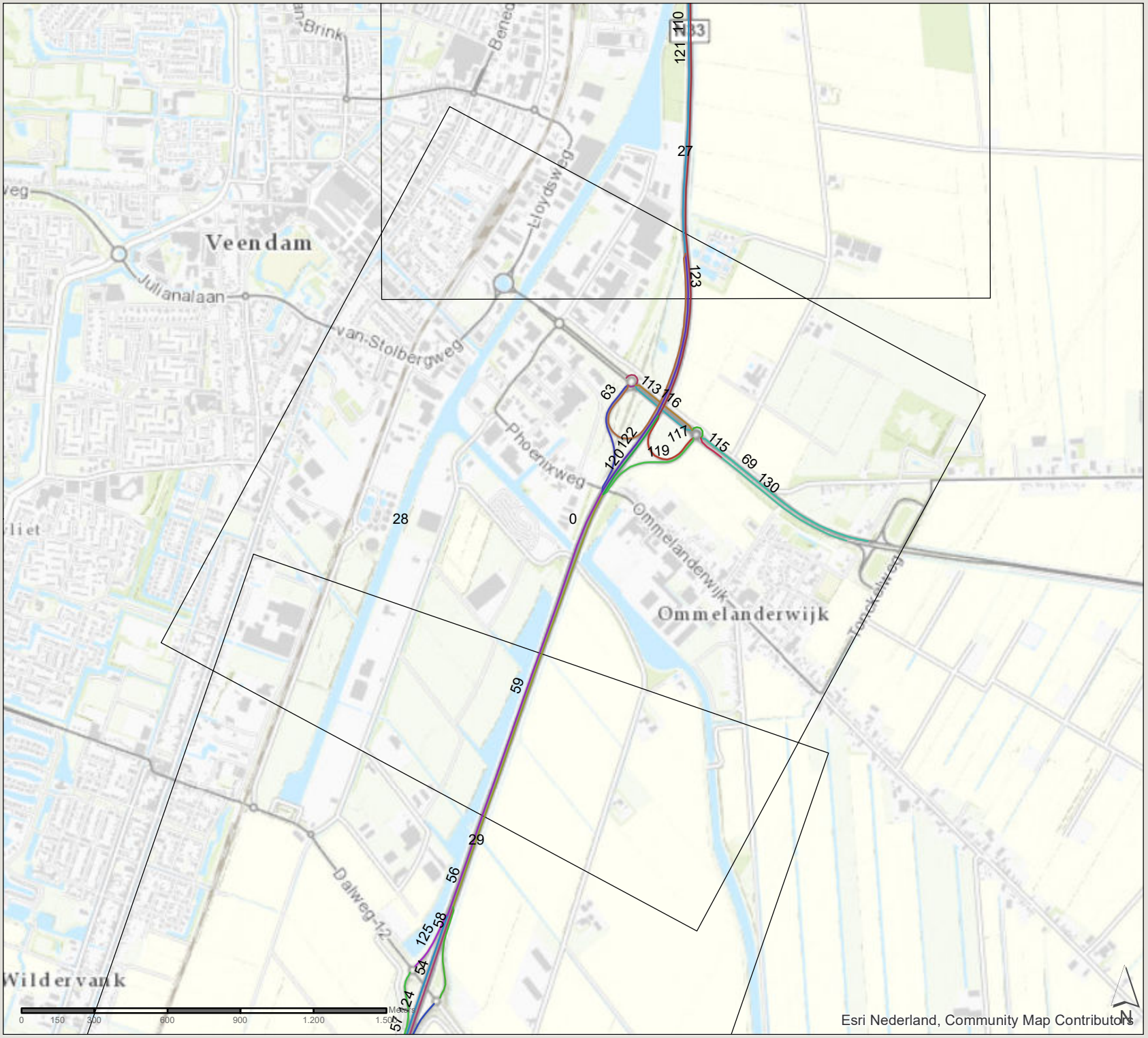

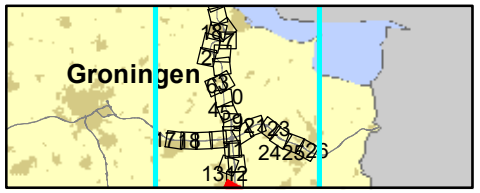

361309 verdubbeling N33
Zuidbroek-Appingedam

Datum: 4-11-2019

Schaal: 1:21.160

Formaat: A4

SWECO

Sweco Nederland B.V.
Postbus 203
3730 AE De Bilt
T +31 88 811 66 00
F +31 30 310 04 14
www.sweco.nl

File: bijlage 4 wegtype.mxd

N33 Zuidbroek-Appingedam

wegvaknummers

plansituatie 2030

zone 1km plantracé

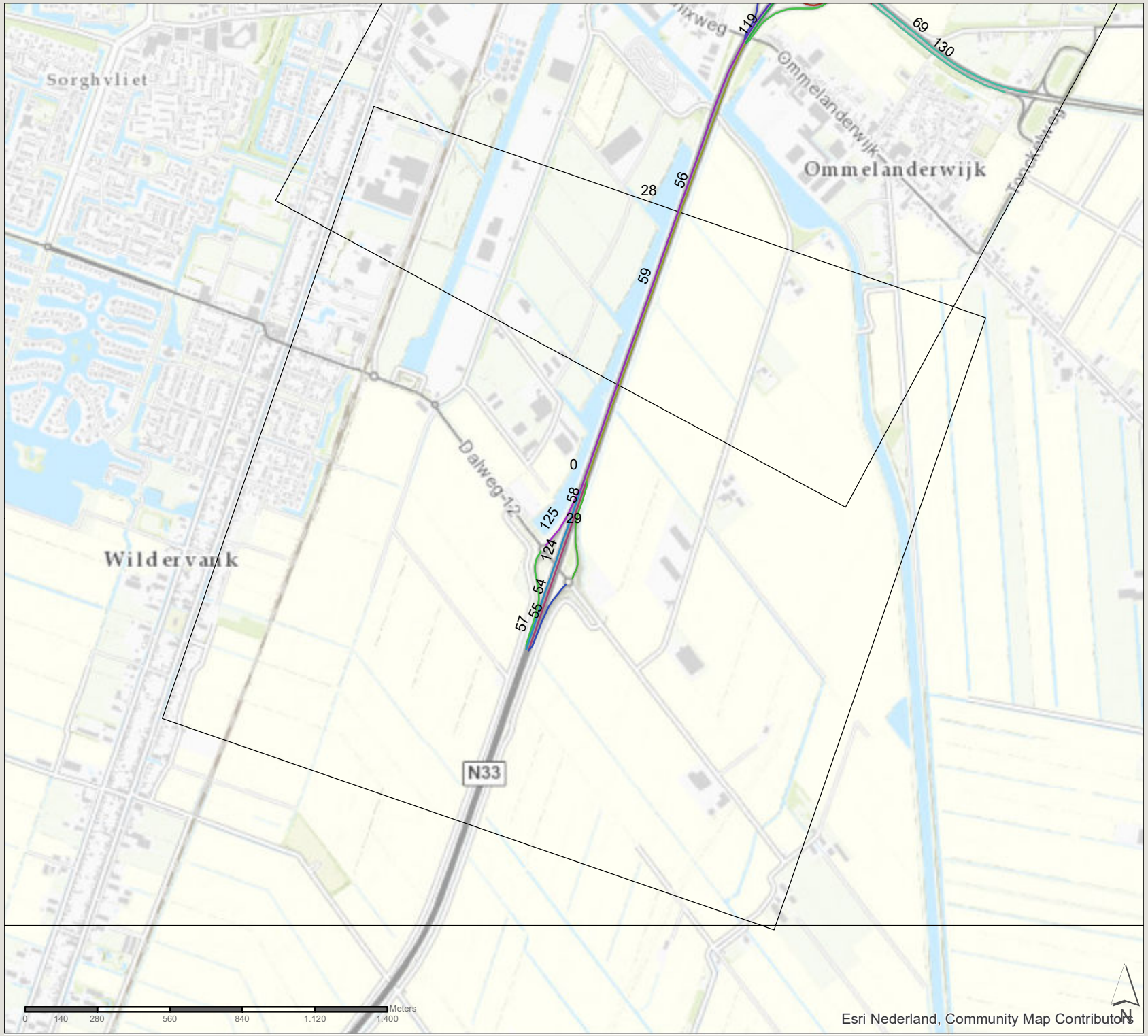

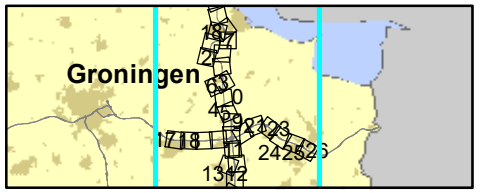

361309 verdubbeling N33
Zuidbroek-Appingedam

Datum: 4-11-2019

Schaal: 1:19.870

Formaat: A4

SWECO

Sweco Nederland B.V.
Postbus 203
3730 AE De Bilt
T +31 88 811 66 00
F +31 30 310 04 14
www.sweco.nl

File: bijlage 4 wegtype.mxd

N33 Zuidbroek-Appingedam

wegvaknummers

plansituatie 2030

zone 1km plantracé

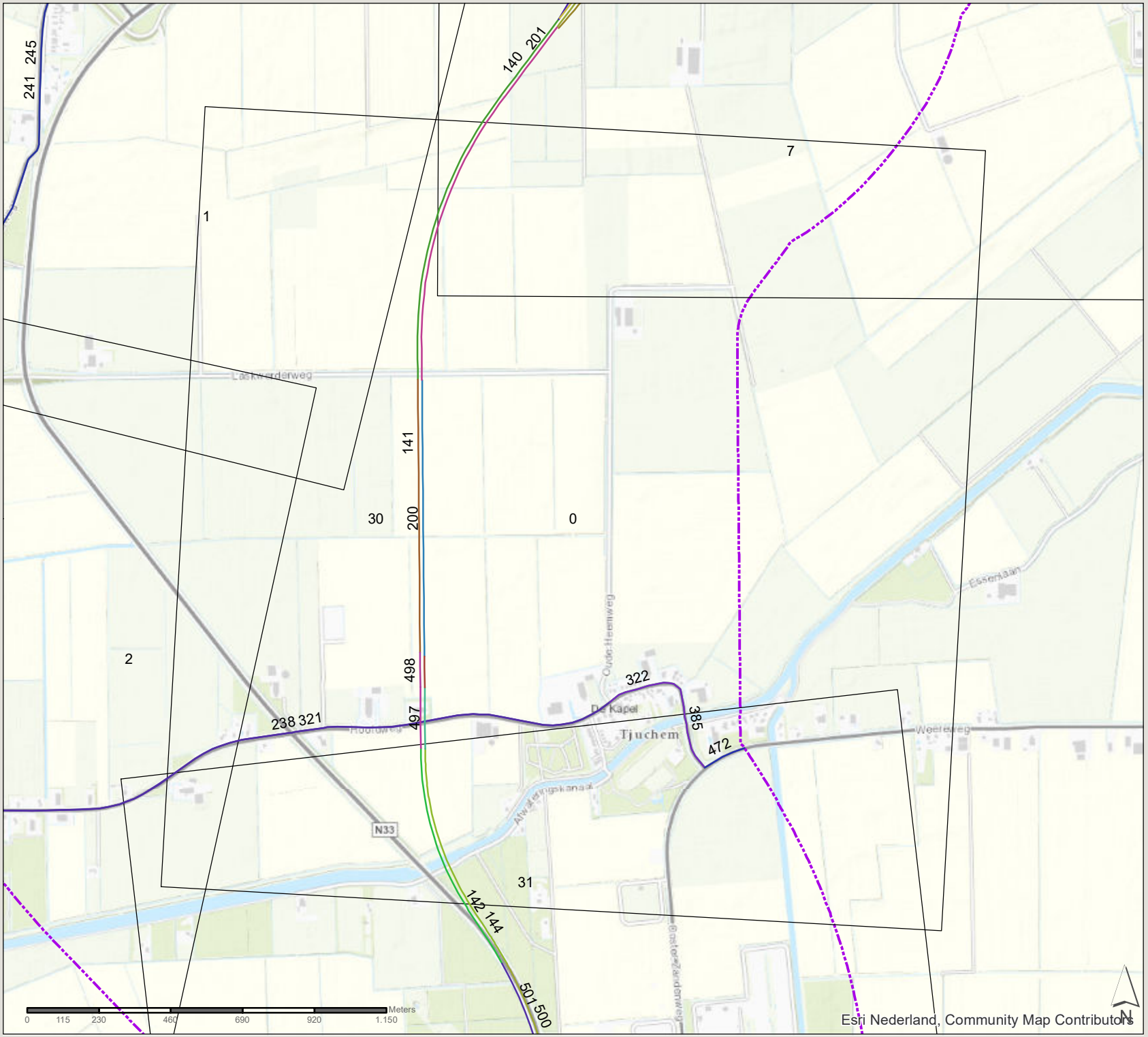

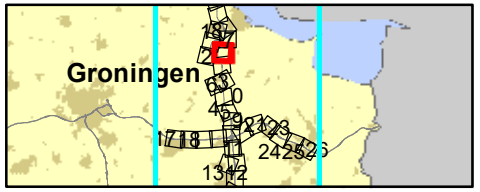

361309 verdubbeling N33
Zuidbroek-Appingedam

Datum: 4-11-2019

Schaal: 1:16.480

Formaat: A4

SWECO

Sweco Nederland B.V.
Postbus 203
3730 AE De Bilt
T +31 88 811 66 00
F +31 30 310 04 14
www.sweco.nl

File: bijlage 4 wegvoer.mxd

N33 Zuidbroek-Appingedam

wegvaknummers

plansituatie 2030

zone 1km plantracé

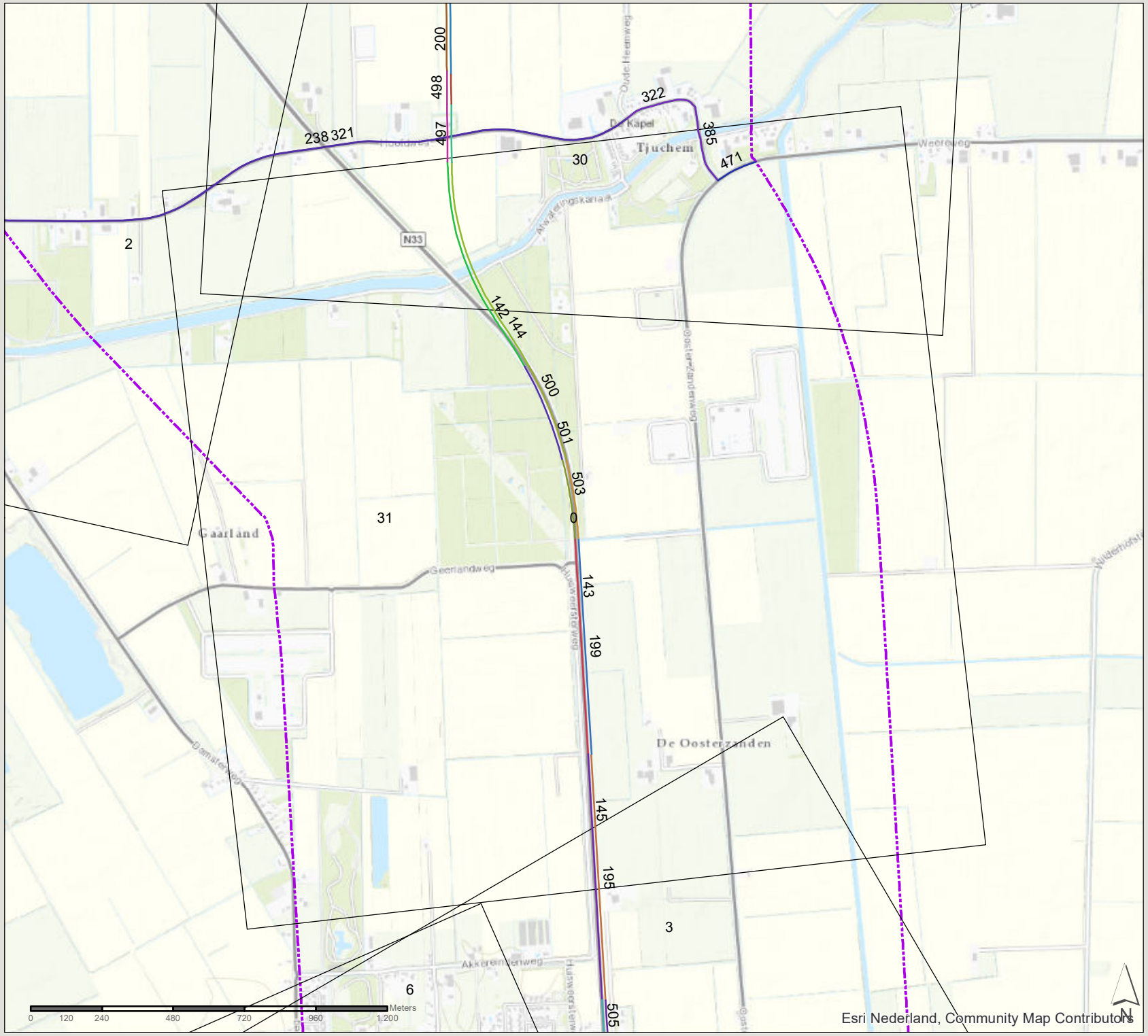

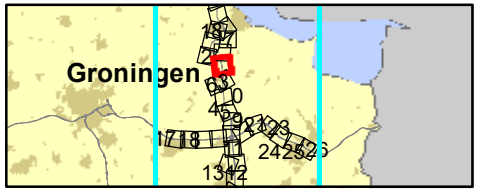

361309 verdubbeling N33
Zuidbroek-Appingedam

Datum: 4-11-2019

Schaal: 1:17.300

Formaat: A4

SWECO

Sweco Nederland B.V.
Postbus 203
3730 AE De Bilt
T +31 88 811 66 00
F +31 30 310 04 14
www.sweco.nl

File: bijlage 4 wegvoe.mxd

Wegvakken 2030 plan

SEGMENT_ID	NWB_WEG_ID	NWB_VERSIE	BEGIN_POS	EIND_POS	OVERHEIDID	OVERHEID	STRAATNAAM	STRAATNR	WEGBEHEER	HOOGTE	X	Y	WEGTYPE	SNELHEID
1	0	0	0.0000000000	0.0000000000	20100	Rijkswaterstaat	Rijksweg A7	007	P	5	246520.6243184040	576790.0939204030	93	b
2	0	0	0.0000000000	0.0000000000	20100	Rijkswaterstaat	Rijksweg A7	007	P	2	248268.9690946440	576685.0000000010	93	b
3	0	0	0.0000000000	0.0000000000	20100	Rijkswaterstaat	HOOGEZAND 41	007	P	3	246824.7636251270	576840.3116963510	93	b
4	0	0	0.0000000000	0.0000000000	20100	Rijkswaterstaat	Rijksweg A7	007	P	5	246799.3379456610	576744.2051115130	93	b
5	0	0	0.0000000000	0.0000000000	20100	Rijkswaterstaat	HOOGEZAND 41	007	P	2	246789.9536532890	576666.4900685690	93	b
6	0	0	0.0000000000	0.0000000000	20100	Rijkswaterstaat	HOOGEZAND 41	007	P	3	246722.7555918310	576817.7276363370	93	b
7	0	0	0.0000000000	0.0000000000	20100	Rijkswaterstaat	Rijksweg A7	007	P	2	248243.0695266210	576700.0000000000	93	b
8	0	0	0.0000000000	0.0000000000	20100	Rijkswaterstaat	SAPPEMEER 42	007	P	3	249780.3028332460	576585.1508713830	93	b
9	0	0	0.0000000000	0.0000000000	20100	Rijkswaterstaat	Rijksweg Oost	007	P	3	250117.9064097730	576596.7187486380	93	b
10	0	0	0.0000000000	0.0000000000	20100	Rijkswaterstaat	SAPPEMEER 42	007	P	3	249720.4718759940	576635.4948759820	93	b
11	0	0	0.0000000000	0.0000000000	20100	Rijkswaterstaat	Rijksweg Oost	007	P	3	250050.1671633060	576611.9094095050	93	b
12	0	0	0.0000000000	0.0000000000	20100	Rijkswaterstaat	SAPPEMEER 42	007	P	1	250392.2215787820	576632.6346286810	93	b
13	0	0	0.0000000000	0.0000000000	20100	Rijkswaterstaat	SAPPEMEER 42	007	P	3	250407.6625055960	576576.2638238400	93	b
14	0	0	0.0000000000	0.0000000000	20100	Rijkswaterstaat	Rijksweg Oost	7	P	3	251913.9256390050	576641.5650547760	93	b
15	0	0	0.0000000000	0.0000000000	20100	Rijkswaterstaat	Rijksweg A7	007	P	2	251940.7764709410	576628.7206187190	93	b
16	0	0	0.0000000000	0.0000000000	20100	Rijkswaterstaat	RYKSWG	007	P	1	253970.8829008840	576806.4209397310	93	b
17	0	0	0.0000000000	0.0000000000	20100	Rijkswaterstaat	ZUIDBROEK 43	007	P	1	253372.4430665130	576736.8626618530	93	b
18	0	0	0.0000000000	0.0000000000	20100	Rijkswaterstaat	RYKSWG	033	P	1	253083.9748522900	597971.7639504760	93	b
19	0	0	0.0000000000	0.0000000000	20100	Rijkswaterstaat	RYKSWG	007	P	1	253950.3596647030	576818.4826911500	93	b
20	0	0	0.0000000000	0.0000000000	20100	Rijkswaterstaat	ZUIDBROEK 43	007	P	0	253831.0458989310	576832.3673489810	93	b
21	0	0	0.0000000000	0.0000000000	20100	Rijkswaterstaat	RYKSWG	7	P	0	254359.5000000000	576841.0000000000	93	b
22	0	0	0.0000000000	0.0000000000	20100	Rijkswaterstaat	ZUIDBROEK 43	007	P	1	253337.7312381330	576777.2796261020	93	b
23	0	0	0.0000000000	0.0000000000	20100	Rijkswaterstaat	RYKSWG	033	P	3	253088.5647409850	597974.5160608700	93	b
24	0	0	0.0000000000	0.0000000000	20100	Rijkswaterstaat	RYKSWG	033	P	1	253520.1478241100	597113.0885737490	93	b
25	0	0	0.0000000000	0.0000000000	20100	Rijkswaterstaat	ZUIDBROEK 43	007	P	1	253883.8916573610	576783.4557515870	93	b
26	0	0	0.0000000000	0.0000000000	20100	Rijkswaterstaat	DELFZIJL	033	P	1	254021.0980183460	594311.1221872650	93	b
27	0	0	0.0000000000	0.0000000000	20100	Rijkswaterstaat	Rijksweg	33	P	1	253592.9931197690	596953.7252613960	93	b
28	0	0	0.0000000000	0.0000000000	20100	Rijkswaterstaat	RYKSWG	033	P	0	253503.3649443010	595798.4361100880	93	b
29	0	0	0.0000000000	0.0000000000	20100	Rijkswaterstaat	RYKSWG	033	P	1	253528.1530719750	597117.2861690640	93	b
30	0	0	0.0000000000	0.0000000000	20100	Rijkswaterstaat	Rijksweg	33	P	1	253585.2850329910	596951.3941103280	93	b
31	0	0	0.0000000000	0.0000000000	20100	Rijkswaterstaat	RYKSWG	007	P	2	255236.4023118880	576925.4886847640	93	b
32	0	0	0.0000000000	0.0000000000	20100	Rijkswaterstaat	KP ZUIDBROEK	007	P	1	255435.7675770280	576803.5403972760	93	b
33	0	0	0.0000000000	0.0000000000	20100	Rijkswaterstaat	FARMSUM	033	P	1	254644.9202232900	593447.3186194900	93	b
34	0	0	0.0000000000	0.0000000000	20100	Rijkswaterstaat	DELFZIJL	033	P	5	254374.9732491570	594063.5986395560	93	b
35	0	0	0.0000000000	0.0000000000	20100	Rijkswaterstaat	RYKSWG	033	P	6	254437.4234724310	593862.8578614850	93	b
36	0	0	0.0000000000	0.0000000000	20100	Rijkswaterstaat	RYKSWG	033	P	0	254344.6126550820	594055.6154864640	93	b
37	0	0	0.0000000000	0.0000000000	20100	Rijkswaterstaat	RYKSWG	033	P	6	254292.6459868430	594173.0317318000	93	b
38	0	0	0.0000000000	0.0000000000	20100	Rijkswaterstaat	RYKSWG	033	P	6	254289.5339414660	594171.0064060320	93	b
39	0	0	0.0000000000	0.0000000000	20100	Rijkswaterstaat	RYKSWG	033	P	0	253498.7875481970	595796.0805408530	93	b
40	0	0	0.0000000000	0.0000000000	20100	Rijkswaterstaat	RYKSWG	033	P	6	254232.1056173130	594287.1401092570	93	b
41	0	0	0.0000000000	0.0000000000	20100	Rijkswaterstaat	DELFZIJL	033	P	6	254199.5794813100	594303.7449423190	93	b
42	0	0	0.0000000000	0.0000000000	20100	Rijkswaterstaat	DELFZIJL	033	P	6	254217.6261388210	594268.8315270320	93	b
43	0	0	0.0000000000	0.0000000000	20100	Rijkswaterstaat	DELFZIJL	033	P	5	254366.3004327420	594095.2566905140	93	b
44	0	0	0.0000000000	0.0000000000	20100	Rijkswaterstaat	DELFZIJL	033	P	2	254372.9998656720	594219.1709237580	93	b
45	0	0	0.0000000000	0.0000000000	20100	Rijkswaterstaat	FARMSUM	033	P	1	254664.0936109010	593406.8825913690	93	b
46	0	0	0.0000000000	0.0000000000	20100	Rijkswaterstaat	RYKSWG	33	P	2	254623.5127189420	593266.5115787350	93	b
47	0	0	0.0000000000	0.0000000000	20100	Rijkswaterstaat	RYKSWG	033	P	4	254652.7943475160	593143.1600545570	93	b
48	0	0	0.0000000000	0.0000000000	20100	Rijkswaterstaat	FARMSUM	033	P	0	254497.5123466390	593478.1042063200	93	b
49	0	0	0.0000000000	0.0000000000	20100	Rijkswaterstaat	FARMSUM	033	P	2	254593.5771271570	593332.6661744060	93	b
50	0	0	0.0000000000	0.0000000000	20100	Rijkswaterstaat	FARMSUM	033	P	2	254608.6719788300	593332.0668342760	93	b
51	0	0	0.0000000000	0.0000000000	20100	Rijkswaterstaat	RYKSWG	33	P	2	254581.8930588950	593404.3980091400	93	b
52	0	0	0.0000000000	0.0000000000	20100	Rijkswaterstaat	RYKSWG	33	P	2	254604.3322761760	593322.5790639290	93	b
53	0	0	0.0000000000	0.0000000000	20100	Rijkswaterstaat	RYKSWG	033	P	2	254573.8868523230	593409.0860217860	93	b

SEGMENT_ID	NWB_WEG_ID	NWB_VERSIE	BEGIN_POS	EIND_POS	OVERHEIDID	OVERHEID	STRAATNAAM	STRAATNR	WEGBEHEER	HOOGTE	X	Y	WEGTYPE	SNELHEID
54	0	0	0.0000000000	0.0000000000	20100	Rijkswaterstaat	RYKSWG	033	P	1	255166.8751955780	566640.3703380120	93	b
55	0	0	0.0000000000	0.0000000000	20100	Rijkswaterstaat	VEENDAM-ZUID 37	033	P	2	255116.2436946620	566447.9859145880	93	b
56	0	0	0.0000000000	0.0000000000	20100	Rijkswaterstaat	RYKSWG	033	P	0	255575.0290313590	567817.8777900450	93	b
57	0	0	0.0000000000	0.0000000000	20100	Rijkswaterstaat	VEENDAM-ZUID 37	033	P	1	255093.4206954880	566508.1110117100	93	b
58	0	0	0.0000000000	0.0000000000	20100	Rijkswaterstaat	VEENDAM-ZUID 37		P	5	255236.0050374460	566780.6793027510	93	b
59	0	0	0.0000000000	0.0000000000	20100	Rijkswaterstaat	RYKSWG	033	P	0	255562.8054144980	567808.4222929700	93	b
60	0	0	0.0000000000	0.0000000000	20100	Rijkswaterstaat	KP ZUIDBROEK	007	P	2	255974.7592258660	577205.6453357750	93	b
61	0	0	0.0000000000	0.0000000000	20100	Rijkswaterstaat	RYKSWG	7	P	2	256377.8300160460	577203.0473505360	93	b
62	0	0	0.0000000000	0.0000000000	20100	Rijkswaterstaat	RYKSWG	033	P	1	255744.3434236650	577314.0142512980	93	b
63	0	0	0.0000000000	0.0000000000	20100	Rijkswaterstaat	VEENDAM 38	033	P	0	255924.6541703270	568901.4745311460	93	b
64	0	0	0.0000000000	0.0000000000	20100	Groningen	Geert Veenhuizenweg	N366	P	0	256011.9251242600	569103.7962035480	92	b
65	0	0	0.0000000000	0.0000000000	20100	Rijkswaterstaat	VEENDAM-NOORD 39	033	P	2	256119.9584717880	573305.5447629320	93	b
66	0	0	0.0000000000	0.0000000000	20100	Rijkswaterstaat	RYKSWG	033	P	5	256193.6532168330	573034.1569717920	93	b
67	0	0	0.0000000000	0.0000000000	20100	Rijkswaterstaat	RYKSWG	007	P	1	256581.5348619140	577239.5148688340	93	b
68	0	0	0.0000000000	0.0000000000	20100	Rijkswaterstaat	NOORDBROEK	033	P	1	255681.7933012640	579207.3289599320	93	b
69	0	0	0.0000000000	0.0000000000	20100	Groningen	Provincialeweg	N366	P	0	256616.2645453820	568641.7696755950	92	b
70	0	0	0.0000000000	0.0000000000	20100	Rijkswaterstaat	VEENDAM-NOORD 39	033	P	1	256262.5412687660	572827.9964035930	93	b
71	0	0	0.0000000000	0.0000000000	20100	Rijkswaterstaat	RYKSWG	033	P	5	256204.6513276730	573058.9645428200	93	b
72	0	0	0.0000000000	0.0000000000	20100	Rijkswaterstaat	VEENDAM-NOORD 39	033	P	1	256177.2375003560	572825.3677702140	93	b
73	0	0	0.0000000000	0.0000000000	20100	Rijkswaterstaat	VEENDAM-NOORD 39	033	P	3	256206.4607588810	573236.0958884170	93	b
74	0	0	0.0000000000	0.0000000000	20100	Rijkswaterstaat	Rijksweg A7	007	P	1	257869.6731961570	577992.9127080310	93	b
75	0	0	0.0000000000	0.0000000000	20100	Rijkswaterstaat	Rijksweg A7	007	P	1	260744.6788949910	579023.6096643160	93	b
76	0	0	0.0000000000	0.0000000000	20100	Rijkswaterstaat	SCHEEMDA 45	007	P	0	260612.0395219480	579039.5566310700	93	b
77	0	0	0.0000000000	0.0000000000	20100	Rijkswaterstaat	Rijksweg A7	007	P	0	261853.9499709970	578198.5320484710	93	b
78	0	0	0.0000000000	0.0000000000	20100	Rijkswaterstaat	SCHEEMDA 45	007	P	1	260973.7648193950	578914.7352507410	93	b
79	0	0	0.0000000000	0.0000000000	20100	Rijkswaterstaat	Rijksweg A7	007	P	0	260842.7913465580	579000.8322462330	93	b
80	0	0	0.0000000000	0.0000000000	20100	Rijkswaterstaat	SCHEEMDA 45	007	P	1	261022.8750490430	578937.3214703000	93	b
81	0	0	0.0000000000	0.0000000000	20100	Rijkswaterstaat	Rijksweg A7	007	P	0	261838.9561518250	578231.7168857750	93	b
82	0	0	0.0000000000	0.0000000000	20100	Rijkswaterstaat	HEILIGERLEE 46	007	P	0	262701.8853873620	577193.6939386040	93	b
83	0	0	0.0000000000	0.0000000000	20100	Rijkswaterstaat	Rijksweg A7	007	P	0	262938.9561515500	577030.4865427630	93	b
84	0	0	0.0000000000	0.0000000000	20100	Rijkswaterstaat	HEILIGERLEE 46	007	P	6	263166.6217267940	576858.5331806530	93	b
85	0	0	0.0000000000	0.0000000000	20100	Rijkswaterstaat	HEILIGERLEE 46	007	P	0	262711.4389592910	577280.5622196770	93	b
86	0	0	0.0000000000	0.0000000000	20100	Rijkswaterstaat	Rijksweg A7	007	P	0	262915.6820462420	577063.5386070910	93	b
87	0	0	0.0000000000	0.0000000000	20100	Rijkswaterstaat	HEILIGERLEE 46	007	P	6	263214.9716185660	576915.1309176190	93	b
88	0	0	0.0000000000	0.0000000000	20100	Rijkswaterstaat	Rijksweg A7	007	P	1	264742.4754022530	576304.0973553470	93	b
89	0	0	0.0000000000	0.0000000000	20100	Rijkswaterstaat	RYKSWG	007	P	2	266533.0716657220	575588.7860073020	93	b
90	0	0	0.0000000000	0.0000000000	20100	Rijkswaterstaat	WINSCHOTEN 47	007	P	1	266319.4734954930	575682.0877051050	93	b
91	0	0	0.0000000000	0.0000000000	20100	Rijkswaterstaat	Rijksweg A7	007	P	1	264750.4517220980	576314.2054469980	93	b
92	0	0	0.0000000000	0.0000000000	20100	Rijkswaterstaat	RYKSWG	007	P	2	266571.0247471390	575580.4710685220	93	b
93	0	0	0.0000000000	0.0000000000	20100	Rijkswaterstaat	WINSCHOTEN 47	007	P	1	266300.8484272990	575750.1687249940	93	b
94	0	0	0.0000000000	0.0000000000	20100	Rijkswaterstaat	RYKSWG	033	P	1	255729.0855676240	577333.5351543020	93	b
95	0	0	0.0000000000	0.0000000000	20100	Rijkswaterstaat	KP ZUIDBROEK	033	P	1	255712.5576476440	577472.3026013180	93	b
96	0	0	0.0000000000	0.0000000000	20100	Rijkswaterstaat	RYKSWG	33	P	1	255748.2458038780	576996.9532103340	93	b
97	0	0	0.0000000000	0.0000000000	20100	Rijkswaterstaat	RYKSWG	007	P	1	254882.9007206140	576872.6884086700	93	b
98	0	0	0.0000000000	0.0000000000	20100	Rijkswaterstaat	RYKSWG	033	P	1	255770.6130103760	576753.3405557610	93	b
99	0	0	0.0000000000	0.0000000000	20100	Rijkswaterstaat	KP ZUIDBROEK	033	P	1	255637.8248413660	576698.4384246280	93	b
100	0	0	0.0000000000	0.0000000000	20100	Rijkswaterstaat	RYKSWG	033	P	2	255981.0464605260	574839.2909961550	93	b
101	0	0	0.0000000000	0.0000000000	20100	Rijkswaterstaat	RYKSWG	007	P	0	254583.6134475250	576873.3226473750	93	b
102	0	0	0.0000000000	0.0000000000	20100	Rijkswaterstaat	KP ZUIDBROEK	007	P	6	255749.1476283140	577066.0260429580	93	b
103	0	0	0.0000000000	0.0000000000	20100	Rijkswaterstaat	RYKSWG	007	P	7	255716.5194353760	577042.6853930430	93	b
104	0	0	0.0000000000	0.0000000000	20100	Rijkswaterstaat	RYKSWG	007	P	6	255721.1610644840	577017.5635345170	93	b
105	0	0	0.0000000000	0.0000000000	20100	Rijkswaterstaat	RYKSWG	007	P	2	254931.9893273970	576900.1463220090	93	b
106	0	0	0.0000000000	0.0000000000	20100	Rijkswaterstaat	KP ZUIDBROEK	007	P	1	255782.9633684100	576919.7296165560	93	b
107	0	0	0.0000000000	0.0000000000	20100	Rijkswaterstaat	RYKSWG	007	P	7	255946.7731236370	577067.1082201590	93	b

SEGMENT_ID	NWB_WEG_ID	NWB_VERSIE	BEGIN_POS	EIND_POS	OVERHEIDID	OVERHEID	STRAATNAAM	STRAATNR	WEGBEHEER	HOOGTE	X	Y	WEGTYPE	SNELHEID
108	0	0	0.0000000000	0.0000000000	20100	Rijkswaterstaat	RYKSWG	033	P	1	255779.1321184190	576802.5339722230	93	b
109	0	0	0.0000000000	0.0000000000	20100	Rijkswaterstaat	KP ZUIDBROEK	033	P	0	255849.9424192490	576751.5248855370	93	b
110	0	0	0.0000000000	0.0000000000	20100	Rijkswaterstaat	RYKSWG	033	P	2	256237.1158732010	571134.0107916830	93	b
111	0	0	0.0000000000	0.0000000000	20100	Rijkswaterstaat	RYKSWG	33	P	2	256002.0493290550	574725.8887833680	93	b
112	0	0	0.0000000000	0.0000000000	20100	Groningen	Geert Veenhuizenweg	N366	P	0	256026.8218732750	569145.8099679990	92	b
113	0	0	0.0000000000	0.0000000000	20100	Groningen	Provincialeweg	N366	P	0	256136.4278992760	569007.4862751400	92	b
114	0	0	0.0000000000	0.0000000000	20100	Groningen	Provincialeweg	N366	P	0	256295.1865049280	568929.9036423160	92	b
115	0	0	0.0000000000	0.0000000000	20100	Groningen	Provincialeweg	N366	P	0	256334.0723100040	568846.9166007930	92	b
116	0	0	0.0000000000	0.0000000000	20100	Groningen	Provincialeweg	N366	P	0	256147.6240673970	569022.9638996010	92	b
117	0	0	0.0000000000	0.0000000000	20100	Rijkswaterstaat	VEENDAM 38	033	P	0	256111.2052211920	568817.6633847200	93	b
118	0	0	0.0000000000	0.0000000000	20100	Rijkswaterstaat	Rijksweg A7	007	P	1	258217.0267377130	578236.2084437710	93	b
119	0	0	0.0000000000	0.0000000000	20100	Rijkswaterstaat	VEENDAM 38	033	P	0	256075.4251754030	568791.9380886630	93	b
120	0	0	0.0000000000	0.0000000000	20100	Rijkswaterstaat	RYKSWG	033	P	0	256008.9665278050	568823.1879315830	93	b
121	0	0	0.0000000000	0.0000000000	20100	Rijkswaterstaat	RYKSWG	033	P	2	256250.4171531220	570789.9709363690	93	b
122	0	0	0.0000000000	0.0000000000	20100	Rijkswaterstaat	RYKSWG	033	P	0	256176.2292167160	569122.6331371060	93	b
123	0	0	0.0000000000	0.0000000000	20100	Rijkswaterstaat	VEENDAM 38	033	P	0	256154.2059692100	569096.5514917070	93	b
124	0	0	0.0000000000	0.0000000000	20100	Rijkswaterstaat	RYKSWG	033	P	1	255149.6422697120	566628.1316412280	93	b
125	0	0	0.0000000000	0.0000000000	20100	Rijkswaterstaat	VEENDAM-ZUID 37	033	P	6	255198.6576980800	566823.9744827540	93	b
126	0	0	0.0000000000	0.0000000000	20100	Rijkswaterstaat	KP ZUIDBROEK	033	P	2	255354.1964627390	577014.2721810300	93	b
127	0	0	0.0000000000	0.0000000000	20100	Rijkswaterstaat	KP ZUIDBROEK	007	P	6	255815.2467543660	576348.4729635130	93	b
128	0	0	0.0000000000	0.0000000000	20100	Rijkswaterstaat	KP ZUIDBROEK	033	P	1	256114.9373934040	577064.8586131710	93	b
129	0	0	0.0000000000	0.0000000000	20100	Rijkswaterstaat	KP ZUIDBROEK	033	P	3	255928.5388393710	577181.1971726070	93	b
130	0	0	0.0000000000	0.0000000000	20100	Groningen	Provincialeweg	N366	P	0	256622.6555774030	568614.7702004940	92	b
131	0	0	0.0000000000	0.0000000000	20100	Rijkswaterstaat	SCHEEMDA 45	007	P	0	260783.6824064420	579042.3626495270	93	b
132	0	0	0.0000000000	0.0000000000	20100	Rijkswaterstaat	RYKSWG	33	P	1	255543.6923611970	580024.6210329270	93	b
133	0	0	0.0000000000	0.0000000000	20100	Rijkswaterstaat	RYKSWG	33	P	1	255708.7370371720	579028.6359556620	93	b
134	0	0	0.0000000000	0.0000000000	20100				P	0	254613.0166802270	591869.8821882690	93	b
135	0	0	0.0000000000	0.0000000000	20100				P	1	255647.9197909630	579819.0690598920	93	b
136	0	0	0.0000000000	0.0000000000	20100				P	0	255699.8706090700	577950.7557179150	93	b
137	0	0	0.0000000000	0.0000000000	20100				P	1	255706.4962616470	578795.6758297650	93	b
138	0	0	0.0000000000	0.0000000000	20100				P	6	254842.3026174500	592409.0662845140	93	b
139	0	0	0.0000000000	0.0000000000	20100				P	0	254533.8186068730	591756.0788647240	93	b
140	0	0	0.0000000000	0.0000000000	20100				P	0	253924.4069504450	590885.0378301670	93	b
141	0	0	0.0000000000	0.0000000000	20100				P	0	253827.0869360780	589822.6010026290	93	b
142	0	0	0.0000000000	0.0000000000	20100				P	5	253904.7873590300	588714.8377228730	93	b
143	0	0	0.0000000000	0.0000000000	20100				P	0	254283.6504595560	587450.9485594410	93	b
144	0	0	0.0000000000	0.0000000000	20100				P	5	253919.4973909770	588714.2793762710	93	b
145	0	0	0.0000000000	0.0000000000	20100				P	0	254329.1342587760	586674.9408210960	93	b
146	0	0	0.0000000000	0.0000000000	20100	Rijkswaterstaat	RYKSWG	33	P	5	254388.6797959760	585656.6191539780	93	b
147	0	0	0.0000000000	0.0000000000	20100				P	0	254411.0000000000	585310.0000000000	93	b
148	0	0	0.0000000000	0.0000000000	20100				P	0	254405.0033263400	585309.4513432340	93	b
149	0	0	0.0000000000	0.0000000000	20100				P	5	254404.3630703350	585656.0280347510	93	b
150	0	0	0.0000000000	0.0000000000	20100				P	0	254441.3477639650	584804.0208827190	93	b
151	0	0	0.0000000000	0.0000000000	20100				P	0	254518.0484169030	583455.9241707280	93	b
152	0	0	0.0000000000	0.0000000000	20100				P	0	254614.1912060910	582161.3956364150	93	b
153	0	0	0.0000000000	0.0000000000	20100				P	0	254973.7011507510	581308.3495729130	93	b
154	0	0	0.0000000000	0.0000000000	20100				P	0	255335.8614442150	580496.3701841000	93	b
155	0	0	0.0000000000	0.0000000000	20100				P	2	255639.4737755270	579798.5975977000	93	b
156	0	0	0.0000000000	0.0000000000	20100				P	1	255725.1436130210	579203.9437703840	93	b
157	0	0	0.0000000000	0.0000000000	20100				P	1	255617.3998435690	579762.4279758450	93	b
158	0	0	0.0000000000	0.0000000000	20100				P	5	255676.3789271820	579605.9418126930	93	b
159	0	0	0.0000000000	0.0000000000	20100				P	0	255687.4296436080	577920.0248997940	93	b
160	0	0	0.0000000000	0.0000000000	20100				P	2	254408.7562979720	585001.5291309720	93	b
161	0	0	0.0000000000	0.0000000000	20100	Rijkswaterstaat	KP ZUIDBROEK	033	P	0	255992.6932716840	576995.7593492000	93	b

SEGMENT_ID	NWB_WEG_ID	NWB_VERSIE	BEGIN_POS	EIND_POS	OVERHEIDID	OVERHEID	STRAATNAAM	STRAATNR	WEGBEHEER	HOOGTE	X	Y	WEGTYPE	SNELHEID
162	0	0	0.0000000000	0.0000000000	20100				P	1	255703.0873457980	578443.3291527360	93	b
163	0	0	0.0000000000	0.0000000000	20100				P	1	255690.0223140560	578465.5023023440	93	b
164	0	0	0.0000000000	0.0000000000	20100	Rijkswaterstaat	NOORDBROEK	033	P	1	255690.1834556810	578808.4926520220	93	b
165	0	0	0.0000000000	0.0000000000	20100				P	2	254455.7595918120	585021.0252088770	93	b
166	0	0	0.0000000000	0.0000000000	20100	Rijkswaterstaat	RYKSWG	33	P	1	255546.0976261260	579995.6389714930	93	b
167	0	0	0.0000000000	0.0000000000	20100				P	0	255326.2239519740	580493.8450079270	93	b
168	0	0	0.0000000000	0.0000000000	20100				P	0	254963.5025341240	581303.4175444180	93	b
169	0	0	0.0000000000	0.0000000000	20100				P	0	254528.6835223040	583453.0158267510	93	b
170	0	0	0.0000000000	0.0000000000	20100				P	0	254624.7008031630	582162.5180665130	93	b
171	0	0	0.0000000000	0.0000000000	20100				P	0	254449.3484250470	584905.4338680920	93	b
172	0	0	0.0000000000	0.0000000000	20100				P	6	254549.8217461920	585230.7163711240	0	e
173	0	0	0.0000000000	0.0000000000	20100				P	0	255000.8130969710	585342.6946637480	0	e
174	0	0	0.0000000000	0.0000000000	20100				P	0	254656.0975832460	585504.9539089710	0	e
175	0	0	0.0000000000	0.0000000000	20100				P	0	254998.1127548560	585342.3476748600	0	e
176	0	0	0.0000000000	0.0000000000	20100				P	0	254650.7299516580	585503.8146386850	0	e
177	0	0	0.0000000000	0.0000000000	20100				P	3	254627.2839941930	585284.6266991030	0	e
178	0	0	0.0000000000	0.0000000000	20100				P	3	254620.0448789630	585289.8304467610	0	e
179	0	0	0.0000000000	0.0000000000	20100				P	6	254563.3747140580	585259.6465124560	0	e
180	0	0	0.0000000000	0.0000000000	20100				P	6	254543.9561174310	585264.2985816790	0	e
181	0	0	0.0000000000	0.0000000000	20100				P	6	254532.8356146930	585245.3430802260	0	e
182	0	0	0.0000000000	0.0000000000	20100				P	6	254507.6433090690	585263.2390731310	0	e
183	0	0	0.0000000000	0.0000000000	20100				P	6	254566.4798690360	585242.0767272950	0	e
184	0	0	0.0000000000	0.0000000000	20100				P	6	254504.6923444750	585260.7949094830	0	e
185	0	0	0.0000000000	0.0000000000	20100				P	6	254380.0143528290	585251.3624553270	0	e
186	0	0	0.0000000000	0.0000000000	20100				P	6	254386.3169944530	585254.4237919030	0	e
187	0	0	0.0000000000	0.0000000000	20100				P	6	254287.2807090620	585219.8420626500	0	e
188	0	0	0.0000000000	0.0000000000	20100				P	6	254266.0093397720	585223.3110221110	0	e
189	0	0	0.0000000000	0.0000000000	20100				P	6	254252.2525163170	585202.2344567290	0	e
190	0	0	0.0000000000	0.0000000000	20100				P	6	254195.7569733840	585223.8439339370	93	b
191	0	0	0.0000000000	0.0000000000	20100				P	6	254270.6267327580	585188.7533336940	0	e
192	0	0	0.0000000000	0.0000000000	20100				P	6	254288.6956928530	585216.0813329660	0	e
193	0	0	0.0000000000	0.0000000000	20100				P	6	254286.5720564650	585206.8535153280	0	e
194	0	0	0.0000000000	0.0000000000	20100				P	6	254194.5967851410	585220.3298988160	93	b
195	0	0	0.0000000000	0.0000000000	20100				P	0	254340.4957352140	586671.1750448880	93	b
196	0	0	0.0000000000	0.0000000000	20100				P	2	254471.9437031670	584780.3435027600	93	b
197	0	0	0.0000000000	0.0000000000	20100				P	2	254426.6927558470	584760.3397740810	93	b
198	0	0	0.0000000000	0.0000000000	20100				P	5	254261.0586756110	585129.5810966820	93	b
199	0	0	0.0000000000	0.0000000000	20100				P	0	254295.5567333690	587450.9485594410	93	b
200	0	0	0.0000000000	0.0000000000	20100				P	0	253840.7394271230	589815.3438920390	93	b
201	0	0	0.0000000000	0.0000000000	20100				P	0	253930.9105196280	590868.9962492160	93	b
202	0	0	0.0000000000	0.0000000000	20100				P	0	253522.6239913900	591638.7081818860	92	b
203	0	0	0.0000000000	0.0000000000	20100				P	0	253525.6216159880	591643.4436278790	92	b
204	0	0	0.0000000000	0.0000000000	20100				P	0	254896.2201414320	591729.3706843170	92	b
205	0	0	0.0000000000	0.0000000000	20100				P	5	254615.8222435620	591682.4656629700	92	b
206	0	0	0.0000000000	0.0000000000	20100				P	5	254586.6469491300	591697.5265532330	92	b
207	0	0	0.0000000000	0.0000000000	20100				P	5	254572.9748663350	591670.3220051280	92	b
208	0	0	0.0000000000	0.0000000000	20100				P	5	254598.5818360890	591655.0656911950	92	b
209	0	0	0.0000000000	0.0000000000	20100				P	5	254429.8741145270	591719.3001201980	92	b
210	0	0	0.0000000000	0.0000000000	20100				P	5	254406.2009732240	591744.8665821480	92	b
211	0	0	0.0000000000	0.0000000000	20100				P	5	254385.9828462810	591719.1359462040	92	b
212	0	0	0.0000000000	0.0000000000	20100				P	5	254406.3620624670	591700.8788341340	92	b
213	0	0	0.0000000000	0.0000000000	20100				P	0	254546.2917437350	591746.0940263200	93	b
214	0	0	0.0000000000	0.0000000000	20100				P	1	254346.2718531890	591466.8562792070	93	b
215	0	0	0.0000000000	0.0000000000	20100				P	1	254314.0365934640	591475.1973891930	93	b

SEGMENT_ID	NWB_WEG_ID	NWB_VERSIE	BEGIN_POS	EIND_POS	OVERHEIDID	OVERHEID	STRAATNAAM	STRAATNR	WEGBEHEER	HOOGTE	X	Y	WEGTYPE	SNELHEID
216	0	0	0.0000000000	0.0000000000	20100				P	5	254570.7936628300	591643.4048891330	93	b
217	0	0	0.0000000000	0.0000000000	20100				P	5	254424.9504926480	591678.0756085750	93	b
218	0	0	0.0000000000	0.0000000000	20100				P	0	254637.9510117010	591861.1728486140	93	b
219	0	0	0.0000000000	0.0000000000	20100				P	4	254592.6748870830	591722.1595218150	93	b
220	0	0	0.0000000000	0.0000000000	20100				P	4	254446.6557532490	591743.7485600590	93	b
221	0	0	0.0000000000	0.0000000000	20100				P	1	254824.7305763700	592200.8016561480	93	b
222	0	0	0.0000000000	0.0000000000	20100				P	1	254827.1378564650	592199.6280295380	93	b
223	0	0	0.0000000000	0.0000000000	20100				P	2	254844.2952470780	592333.5163288590	93	b
224	0	0	0.0000000000	0.0000000000	20100				P	2	254848.2099929580	592332.6148309790	93	b
225	0	0	0.0000000000	0.0000000000	20100				P	6	254846.5394917630	592410.5049580990	93	b
226	0	0	0.0000000000	0.0000000000	20100	Rijkswaterstaat	RYKSWG	033	P	9	254787.1207124240	592669.1581768840	93	b
227	0	0	0.0000000000	0.0000000000	20100	Rijkswaterstaat	RYKSWG	033	P	9	254781.7094360520	592668.6605751940	93	b
228	0	0	0.0000000000	0.0000000000	20100	Rijkswaterstaat	RYKSWG	033	P	5	254715.0003790910	592934.4311760180	93	b
229	0	0	0.0000000000	0.0000000000	20100	Rijkswaterstaat	RYKSWG	33	P	2	254597.7931197370	593357.5069144680	93	b
230	0	0	0.0000000000	0.0000000000	20100	Rijkswaterstaat	RYKSWG	033	P	6	254433.7919580720	593862.0458348280	93	b
231	0	0	0.0000000000	0.0000000000	20100				P	0	254347.7925648290	594058.7613900340	93	b
232	0	0	0.0000000000	0.0000000000	20100				P	6	254230.8947175550	594296.1134811410	93	b
233	0	0	0.0000000000	0.0000000000	20100	Rijkswaterstaat	RYKSWG	033	P	8	254139.5008395460	594426.7164646060	93	b
234	0	0	0.0000000000	0.0000000000	20100	Rijkswaterstaat	RYKSWG	033	P	8	254141.4754654790	594416.6988700130	93	b
235	0	0	0.0000000000	0.0000000000	20100				P	0	251913.2729118790	590280.8433556210	92	b
236	0	0	0.0000000000	0.0000000000	20100				P	0	253449.6610291820	575953.5282698570	0	e
237	0	0	0.0000000000	0.0000000000	20100				P	0	252054.0348335700	589764.9594486240	92	b
238	0	0	0.0000000000	0.0000000000	20100				P	0	253359.6028670020	589120.7748843310	92	b
239	0	0	0.0000000000	0.0000000000	20100				P	0	251913.2729118790	590280.8433556210	92	b
240	0	0	0.0000000000	0.0000000000	20100				P	0	252054.0343710030	589764.9579914080	92	b
241	0	0	0.0000000000	0.0000000000	20100				P	0	252570.5706003940	590944.8398028600	92	b
242	0	0	0.0000000000	0.0000000000	20100				P	0	253521.4517173310	585035.6260479440	93	b
243	0	0	0.0000000000	0.0000000000	20100				P	6	254115.5000000000	585211.5000000000	93	b
244	0	0	0.0000000000	0.0000000000	20100				P	0	252820.0976175530	591594.7569296330	92	b
245	0	0	0.0000000000	0.0000000000	20100				P	0	252570.5706003940	590944.8398028600	92	b
246	0	0	0.0000000000	0.0000000000	20100				P	0	252801.1402851510	591566.7783009750	92	b
247	0	0	0.0000000000	0.0000000000	20100				P	0	252786.7283889310	591585.6419696290	92	b
248	0	0	0.0000000000	0.0000000000	20100				P	0	252843.7558839010	592003.5361949740	92	b
249	0	0	0.0000000000	0.0000000000	20100				P	0	252843.7558839010	592003.5361949740	92	b
250	0	0	0.0000000000	0.0000000000	20100				P	0	252841.7419147200	592488.1950810370	0	e
251	0	0	0.0000000000	0.0000000000	20100				P	0	252841.7419147200	592488.1950810370	0	e
252	0	0	0.0000000000	0.0000000000	20100				P	0	253547.2056412150	576825.1451254720	0	b
253	0	0	0.0000000000	0.0000000000	20100				P	0	253597.9545807980	576826.1269509390	0	b
254	0	0	0.0000000000	0.0000000000	20100				P	0	253614.5737339930	576713.5612612050	0	b
255	0	0	0.0000000000	0.0000000000	20100				P	0	253434.0087643660	585579.7399132420	0	c
256	0	0	0.0000000000	0.0000000000	20100				P	0	253646.7840117700	585781.6427831260	0	c
257	0	0	0.0000000000	0.0000000000	20100				P	0	253727.8094839690	586020.0000000050	0	c
258	0	0	0.0000000000	0.0000000000	20100				P	0	253434.0087643660	585579.7399132420	0	c
259	0	0	0.0000000000	0.0000000000	20100				P	0	253777.4376788190	585554.5056655690	0	c
260	0	0	0.0000000000	0.0000000000	20100				P	0	253632.1188598790	593076.1683040300	0	e
261	0	0	0.0000000000	0.0000000000	20100				P	0	253581.0128513470	593670.1137621390	0	e
262	0	0	0.0000000000	0.0000000000	20100				P	0	253735.5364600660	575771.6106645200	0	e
263	0	0	0.0000000000	0.0000000000	20100				P	0	253686.8255755580	575856.1237846410	0	e
264	0	0	0.0000000000	0.0000000000	20100				P	0	253699.2766331720	576048.9797623390	0	c
265	0	0	0.0000000000	0.0000000000	20100				P	0	253735.5364600660	575771.6106645200	0	e
266	0	0	0.0000000000	0.0000000000	20100				P	0	253744.7178494610	575707.8982796370	0	e
267	0	0	0.0000000000	0.0000000000	20100				P	0	253449.6528738980	575953.5271537110	0	e
268	0	0	0.0000000000	0.0000000000	20100				P	0	253686.8255755580	575856.1237846410	0	e
269	0	0	0.0000000000	0.0000000000	20100				P	0	253699.2760710580	576048.9845871200	0	c

SEGMENT_ID	NWB_WEG_ID	NWB_VERSIE	BEGIN_POS	EIND_POS	OVERHEIDID	OVERHEID	STRAATNAAM	STRAATNR	WEGBEHEER	HOOGTE	X	Y	WEGTYPE	SNELHEID
270	0	0	0.0000000000	0.0000000000	20100				P	0	253634.5972983280	576571.2173007370	0	e
271	0	0	0.0000000000	0.0000000000	20100				P	0	253639.9306285980	576735.0433632180	0	b
272	0	0	0.0000000000	0.0000000000	20100				P	0	253681.7617978440	576690.3743218960	0	b
273	0	0	0.0000000000	0.0000000000	20100				P	0	253612.2187419760	576734.7616234110	0	b
274	0	0	0.0000000000	0.0000000000	20100				P	0	253612.5881196820	576781.8459337070	0	b
275	0	0	0.0000000000	0.0000000000	20100				P	0	253634.9910831720	576571.2625065310	0	e
276	0	0	0.0000000000	0.0000000000	20100				P	0	253633.9833300620	576709.1419264980	0	b
277	0	0	0.0000000000	0.0000000000	20100				P	0	253612.5881196820	576781.8459337070	0	b
278	0	0	0.0000000000	0.0000000000	20100				P	0	253617.2378984510	576827.7342172120	0	b
279	0	0	0.0000000000	0.0000000000	20100				P	0	253595.0550377770	576846.4060371580	0	b
280	0	0	0.0000000000	0.0000000000	20100				P	0	253861.6052860070	577033.9951541560	0	e
281	0	0	0.0000000000	0.0000000000	20100				P	0	253617.5570258220	576848.2639365330	0	b
282	0	0	0.0000000000	0.0000000000	20100				P	0	253646.7840117700	585781.6427831260	0	c
283	0	0	0.0000000000	0.0000000000	20100				P	0	253727.8094839690	586020.0000000050	0	c
284	0	0	0.0000000000	0.0000000000	20100				P	0	254009.0000000000	585792.5000000000	0	c
285	0	0	0.0000000000	0.0000000000	20100				P	0	254009.0000000000	585792.5000000000	0	c
286	0	0	0.0000000000	0.0000000000	20100				P	0	254069.6497513240	585649.0176602390	0	c
287	0	0	0.0000000000	0.0000000000	20100				P	0	254163.6263917560	585791.1848026770	0	c
288	0	0	0.0000000000	0.0000000000	20100				P	0	253777.4376788190	585554.5056655690	0	c
289	0	0	0.0000000000	0.0000000000	20100				P	0	254069.6497513240	585649.0176602390	0	c
290	0	0	0.0000000000	0.0000000000	20100				P	0	254170.2922106330	583140.8774814180	92	b
291	0	0	0.0000000000	0.0000000000	20100				P	0	253632.1188598790	593076.1683040300	0	e
292	0	0	0.0000000000	0.0000000000	20100				P	0	254210.9361755360	593084.9840438880	0	e
293	0	0	0.0000000000	0.0000000000	20100				P	0	253904.6289580410	593642.5286784610	0	e
294	0	0	0.0000000000	0.0000000000	20100				P	0	254197.4223579420	593624.6609606400	0	e
295	0	0	0.0000000000	0.0000000000	20100				P	0	253688.6835836990	593705.1932834330	0	e
296	0	0	0.0000000000	0.0000000000	20100				P	0	253688.6835836990	593705.1932834330	0	e
297	0	0	0.0000000000	0.0000000000	20100				P	0	253676.5452634720	593677.1246753820	0	e
298	0	0	0.0000000000	0.0000000000	20100				P	0	253581.0119225800	593670.1130927610	0	e
299	0	0	0.0000000000	0.0000000000	20100				P	0	253684.4021850690	593653.6789420650	0	e
300	0	0	0.0000000000	0.0000000000	20100				P	0	253904.6289580410	593642.5286784610	0	e
301	0	0	0.0000000000	0.0000000000	20100				P	0	253694.9715270450	593676.8398694120	0	e
302	0	0	0.0000000000	0.0000000000	20100				P	0	253744.7178494610	575707.8982796370	0	e
303	0	0	0.0000000000	0.0000000000	20100				P	0	253861.6040944890	577033.9950600890	0	e
304	0	0	0.0000000000	0.0000000000	20100				P	0	254484.9937753810	577422.2071861970	0	e
305	0	0	0.0000000000	0.0000000000	20100				P	0	254484.9930606570	577422.2145820360	0	e
306	0	0	0.0000000000	0.0000000000	20100				P	0	255197.9346248030	579453.7514858020	92	b
307	0	0	0.0000000000	0.0000000000	20100				P	0	254295.1178518880	580442.6534084820	0	e
308	0	0	0.0000000000	0.0000000000	20100				P	0	254295.1178518880	580442.6534084820	0	e
309	0	0	0.0000000000	0.0000000000	20100				P	6	255171.2129359440	580812.1576411980	92	b
310	0	0	0.0000000000	0.0000000000	20100				P	0	254228.5249162390	580866.1536750630	0	e
311	0	0	0.0000000000	0.0000000000	20100				P	6	255171.2129359440	580812.1576411980	92	b
312	0	0	0.0000000000	0.0000000000	20100				P	0	255879.1917790250	580962.8885079860	92	b
313	0	0	0.0000000000	0.0000000000	20100				P	0	254170.2837165980	583140.8350678280	92	b
314	0	0	0.0000000000	0.0000000000	20100				P	0	254228.5282961840	580866.1471584280	0	e
315	0	0	0.0000000000	0.0000000000	20100				P	0	255438.1192198690	585403.3447918900	92	b
316	0	0	0.0000000000	0.0000000000	20100				P	0	255357.6003668090	585065.3857863780	92	b
317	0	0	0.0000000000	0.0000000000	20100				P	0	255052.0344884610	585596.5931023210	92	b
319	0	0	0.0000000000	0.0000000000	20100				P	0	254163.6263917560	585791.1848026770	0	c
320	0	0	0.0000000000	0.0000000000	20100				P	0	254319.1553633860	585768.8665523590	0	e
321	0	0	0.0000000000	0.0000000000	20100				P	0	253359.5781709380	589120.7713563220	92	b
322	0	0	0.0000000000	0.0000000000	20100				P	0	254666.3739861580	589257.9306341410	0	c
323	0	0	0.0000000000	0.0000000000	20100				P	0	254210.9360990970	593084.9840247780	0	e
324	0	0	0.0000000000	0.0000000000	20100				P	0	254197.4232982670	593624.6717090380	0	e

SEGMENT_ID	NWB_WEG_ID	NWB_VERSIE	BEGIN_POS	EIND_POS	OVERHEIDID	OVERHEID	STRAATNAAM	STRAATNR	WEGBEHEER	HOOGTE	X	Y	WEGTYPE	SNELHEID
325	0	0	0.0000000000	0.0000000000	20100				P	0	254330.7424439370	593614.0940943370	0	e
326	0	0	0.0000000000	0.0000000000	20100				P	0	254545.9659363690	593597.5114803350	0	e
327	0	0	0.0000000000	0.0000000000	20100				P	0	254449.9947183370	593604.4250117090	0	e
328	0	0	0.0000000000	0.0000000000	20100				P	0	254545.9659363690	593597.5114803350	0	e
329	0	0	0.0000000000	0.0000000000	20100				P	0	254729.1502098230	593700.2518040100	0	e
330	0	0	0.0000000000	0.0000000000	20100				P	0	254449.9947183370	593604.4250117090	0	e
331	0	0	0.0000000000	0.0000000000	20100				P	0	254392.6803123770	593621.3523720320	0	e
332	0	0	0.0000000000	0.0000000000	20100				P	0	254330.7424439370	593614.0940943370	0	e
333	0	0	0.0000000000	0.0000000000	20100				P	0	254389.2389215160	593594.8419526570	0	e
334	0	0	0.0000000000	0.0000000000	20100				P	0	255459.0220221060	572858.1977383200	92	b
335	0	0	0.0000000000	0.0000000000	20100				P	0	255197.9348389630	579453.7514809360	92	b
336	0	0	0.0000000000	0.0000000000	20100				P	0	255649.4785167650	579442.2162948320	92	b
337	0	0	0.0000000000	0.0000000000	20100				P	0	254729.1502098230	593700.2518040100	0	e
338	0	0	0.0000000000	0.0000000000	20100				P	0	254942.2497567550	593871.5444027180	0	e
339	0	0	0.0000000000	0.0000000000	20100				P	0	255052.5309127590	593896.1730892860	0	e
340	0	0	0.0000000000	0.0000000000	20100				P	0	254937.2064436290	593883.6296628960	0	e
341	0	0	0.0000000000	0.0000000000	20100				P	0	255042.5942909720	593906.6573445010	0	e
342	0	0	0.0000000000	0.0000000000	20100				P	0	255459.0691816980	572858.1929700820	92	b
343	0	0	0.0000000000	0.0000000000	20100				P	0	255667.2732594010	572607.3253752940	92	b
344	0	0	0.0000000000	0.0000000000	20100				P	0	255797.7252711770	572889.5877417960	92	b
345	0	0	0.0000000000	0.0000000000	20100				P	0	255051.1122553340	593371.0116230750	0	e
346	0	0	0.0000000000	0.0000000000	20100				P	0	255574.0890279440	593259.6046119280	0	e
347	0	0	0.0000000000	0.0000000000	20100				P	0	255364.4668738350	593939.8853001930	0	e
348	0	0	0.0000000000	0.0000000000	20100				P	0	255142.1581669050	593938.6167699520	0	e
349	0	0	0.0000000000	0.0000000000	20100				P	0	255364.4668738350	593939.8853001930	0	e
350	0	0	0.0000000000	0.0000000000	20100				P	0	255569.4091479300	593858.0346831860	0	e
351	0	0	0.0000000000	0.0000000000	20100				P	0	255051.1122553340	593371.0116230750	0	e
352	0	0	0.0000000000	0.0000000000	20100				P	0	255066.5652302300	593899.6927131270	0	e
353	0	0	0.0000000000	0.0000000000	20100				P	0	255045.9295017910	593920.5066769280	0	e
354	0	0	0.0000000000	0.0000000000	20100				P	0	255058.8720359540	593923.9927571520	0	e
355	0	0	0.0000000000	0.0000000000	20100				P	0	255145.3739494580	593929.0120358850	0	e
356	0	0	0.0000000000	0.0000000000	20100				P	0	255070.1533047650	593914.4327917710	0	e
357	0	0	0.0000000000	0.0000000000	20100				P	0	255667.2735611220	572607.3253105120	92	b
358	0	0	0.0000000000	0.0000000000	20100				P	0	255797.7252711770	572889.5877417960	92	b
359	0	0	0.0000000000	0.0000000000	20100				P	0	255899.2153012790	572950.7504462060	92	b
360	0	0	0.0000000000	0.0000000000	20100				P	0	255878.7813259360	572976.4295357140	92	b
361	0	0	0.0000000000	0.0000000000	20100				P	0	256006.6032535690	573037.2813508830	92	b
362	0	0	0.0000000000	0.0000000000	20100				P	0	256006.6032535690	573037.2813508830	92	b
363	0	0	0.0000000000	0.0000000000	20100				P	0	256133.3094962040	573036.4135371110	92	b
364	0	0	0.0000000000	0.0000000000	20100				P	0	255765.8188201420	579449.7157868640	92	b
365	0	0	0.0000000000	0.0000000000	20100				P	0	256272.1074020110	579425.2015281450	92	b
366	0	0	0.0000000000	0.0000000000	20100				P	0	255650.4068542660	579451.9947177270	92	b
367	0	0	0.0000000000	0.0000000000	20100				P	0	255708.0151634680	579437.0881738260	92	b
368	0	0	0.0000000000	0.0000000000	20100				P	0	255766.7175320360	579438.5258341970	92	b
369	0	0	0.0000000000	0.0000000000	20100				P	0	255708.4172003920	579452.8501863500	92	b
370	0	0	0.0000000000	0.0000000000	20100				P	0	255438.1192198690	585403.3447918900	92	b
371	0	0	0.0000000000	0.0000000000	20100				P	0	255570.8182904700	593268.1167563150	0	e
372	0	0	0.0000000000	0.0000000000	20100				P	0	255680.1620171190	593306.8440079000	0	e
373	0	0	0.0000000000	0.0000000000	20100				P	0	255680.1620171190	593306.8440079000	0	e
374	0	0	0.0000000000	0.0000000000	20100				P	0	255569.4091479300	593858.0346831860	0	e
375	0	0	0.0000000000	0.0000000000	20100				P	0	256131.6475143760	573059.3554562170	92	b
376	0	0	0.0000000000	0.0000000000	20100				P	0	256158.2933757260	573037.2407351530	92	b
377	0	0	0.0000000000	0.0000000000	20100				P	0	256155.6072672860	573062.6939327300	92	b
378	0	0	0.0000000000	0.0000000000	20100				P	0	256209.0000000000	573055.5000000000	92	b

SEGMENT_ID	NWB_WEG_ID	NWB_VERSIE	BEGIN_POS	EIND_POS	OVERHEIDID	OVERHEID	STRAATNAAM	STRAATNR	WEGBEHEER	HOOGTE	X	Y	WEGTYPE	SNELHEID
379	0	0	0.0000000000	0.0000000000	20100				P	0	256209.0000000000	573055.5000000000	92	b
380	0	0	0.0000000000	0.0000000000	20100				P	0	256262.4771720820	573048.6547830980	92	b
381	0	0	0.0000000000	0.0000000000	20100				P	0	256259.0724598500	573073.3800423780	92	b
382	0	0	0.0000000000	0.0000000000	20100				P	0	256286.1341606260	573052.0153650460	92	b
383	0	0	0.0000000000	0.0000000000	20100				P	0	256283.4958717630	573074.6641876390	92	b
384	0	0	0.0000000000	0.0000000000	20100				P	0	256501.4112693500	573272.1216909700	0	e
385	0	0	0.0000000000	0.0000000000	20100				P	0	254666.3753503920	589257.9224175080	0	c
386	0	0	0.0000000000	0.0000000000	20100				P	0	255405.9090234460	591719.9078353520	92	b
387	0	0	0.0000000000	0.0000000000	20100				P	0	256875.0109064240	572946.4967546260	0	e
388	0	0	0.0000000000	0.0000000000	20100				P	0	256501.4112693500	573272.1216909700	0	e
389	0	0	0.0000000000	0.0000000000	20100				P	0	256875.0117536370	572946.4878665900	0	e
390	0	0	0.0000000000	0.0000000000	20100				P	0	256976.8583262300	573505.7844162780	0	e
391	0	0	0.0000000000	0.0000000000	20100				P	0	256976.8569486670	573505.7838400430	0	e
392	0	0	0.0000000000	0.0000000000	20100				P	0	256272.1130662050	579425.2505539640	92	b
393	0	0	0.0000000000	0.0000000000	20100				P	0	258353.8386145460	579115.8481173270	92	b
394	0	0	0.0000000000	0.0000000000	20100				P	0	255357.6003145420	585065.3863117930	92	b
395	0	0	0.0000000000	0.0000000000	20100				P	0	255879.1917790250	580962.8885079860	92	b
396	0	0	0.0000000000	0.0000000000	20100				P	0	261636.7592070930	579578.2771711180	92	b
397	0	0	0.0000000000	0.0000000000	20100				P	0	260449.7338466930	578131.6935125070	92	b
398	0	0	0.0000000000	0.0000000000	20100				P	0	258353.8386145460	579115.8481173270	92	b
399	0	0	0.0000000000	0.0000000000	20100				P	0	260449.7338466930	578131.6935125070	92	b
400	0	0	0.0000000000	0.0000000000	20100				P	0	260650.4937051820	578376.2105571660	92	b
401	0	0	0.0000000000	0.0000000000	20100				P	0	260620.6653053360	578349.4999268390	92	b
402	0	0	0.0000000000	0.0000000000	20100				P	0	260897.6036771340	578561.9982588550	92	b
403	0	0	0.0000000000	0.0000000000	20100				P	0	260892.6272536960	578569.4468202980	92	b
404	0	0	0.0000000000	0.0000000000	20100				P	2	260978.9483208990	578623.7384661790	92	b
405	0	0	0.0000000000	0.0000000000	20100				P	4	261042.4985201270	578724.9168438140	92	b
406	0	0	0.0000000000	0.0000000000	20100				P	0	261611.5266212190	579188.9070095800	92	b
407	0	0	0.0000000000	0.0000000000	20100				P	0	261636.7592070930	579578.2771711180	92	b
408	0	0	0.0000000000	0.0000000000	20100				P	0	261611.5266212190	579188.9070095800	92	b
409	0	0	0.0000000000	0.0000000000	20100				P	0	261650.8804371160	579224.3365608200	92	b
410	0	0	0.0000000000	0.0000000000	20100				P	4	261080.5053500030	578718.0258000060	92	b
411	0	0	0.0000000000	0.0000000000	20100				P	4	261124.8082787350	578737.3213738910	92	b
412	0	0	0.0000000000	0.0000000000	20100				P	0	261650.8804371160	579224.3365608200	92	b
413	0	0	0.0000000000	0.0000000000	20100				P	0	253521.4517173310	585035.6260479440	93	b
414	0	0	0.0000000000	0.0000000000	20100				P	2	260970.2551581340	578627.6323604390	92	b
415	0	0	0.0000000000	0.0000000000	20100				P	4	261164.7949717460	578774.9383366270	92	b
416	0	0	0.0000000000	0.0000000000	20100				P	0	254319.1553633860	585768.8665523590	0	e
417	0	0	0.0000000000	0.0000000000	20100				P	0	254411.0000000000	585741.5000000000	0	e
418	0	0	0.0000000000	0.0000000000	20100				P	0	254411.0000000000	585741.5000000000	0	e
419	0	0	0.0000000000	0.0000000000	20100				P	0	254454.3830838460	585726.6340311800	0	e
420	0	0	0.0000000000	0.0000000000	20100				P	0	254483.8830838460	585718.1340311840	0	e
421	0	0	0.0000000000	0.0000000000	20100				P	0	254582.9153779220	585700.9362942320	92	b
422	0	0	0.0000000000	0.0000000000	20100				P	0	255052.0344884610	585596.5931023210	92	b
423	0	0	0.0000000000	0.0000000000	20100				P	0	254582.9153779220	585700.9362942320	92	b
445	0	0	0.0000000000	0.0000000000	20100				P	6	254115.5000000000	585211.5000000000	93	b
447	0	0	0.0000000000	0.0000000000	20100				P	0	254454.3830838460	585726.6340311800	0	e
448	0	0	0.0000000000	0.0000000000	20100				P	0	254483.8830838460	585718.1340311840	0	e
449	0	0	0.0000000000	0.0000000000	20100				P	0	255405.9090234460	591719.9078353520	92	b
450	0	0	0.0000000000	0.0000000000	20100				P	0	254896.0848560200	591728.0406452820	92	b
451	0	0	0.0000000000	0.0000000000	20100				P	0	254615.8222435620	591682.4656629700	92	b
452	0	0	0.0000000000	0.0000000000	20100				P	0	254586.6469491300	591697.5265532330	92	b
453	0	0	0.0000000000	0.0000000000	20100				P	0	254501.3482870690	591701.2919502830	92	b
454	0	0	0.0000000000	0.0000000000	20100				P	0	254572.9748663350	591670.3220051280	92	b

SEGMENT_ID	NWB_WEG_ID	NWB_VERSIE	BEGIN_POS	EIND_POS	OVERHEIDID	OVERHEID	STRAATNAAM	STRAATNR	WEGBEHEER	HOOGTE	X	Y	WEGTYPE	SNELHEID
455	0	0	0.0000000000	0.0000000000	20100				P	0	254598.5818360890	591655.0656911950	92	b
456	0	0	0.0000000000	0.0000000000	20100				P	0	254429.8741145270	591719.3001201980	92	b
457	0	0	0.0000000000	0.0000000000	20100				P	0	254406.2009732240	591744.8665821480	92	b
458	0	0	0.0000000000	0.0000000000	20100				P	0	254385.9828462810	591719.1359462040	92	b
459	0	0	0.0000000000	0.0000000000	20100				P	0	254406.3620624670	591700.8788341340	92	b
460	0	0	0.0000000000	0.0000000000	20100				P	0	254500.7352931110	591697.7709570900	92	b
461	0	0	0.0000000000	0.0000000000	20100				P	0	253658.9365431610	576360.9020327120	0	c
462	0	0	0.0000000000	0.0000000000	20100				P	0	253658.9365798430	576360.9017336120	0	c
463	0	0	0.0000000000	0.0000000000	20100				P	0	254715.1240987980	579460.6994668270	0	e
464	0	0	0.0000000000	0.0000000000	20100				P	0	254715.1206021040	579460.6993783400	0	e
465	0	0	0.0000000000	0.0000000000	20100				P	0	260100.6816454120	578255.7537629880	0	c
466	0	0	0.0000000000	0.0000000000	20100				P	0	260100.6816617470	578255.7537588320	0	c
467	0	0	0.0000000000	0.0000000000	20100				P	0	254457.8622946260	580631.2764579030	0	e
468	0	0	0.0000000000	0.0000000000	20100				P	0	254457.8622946260	580631.2764579030	0	e
469	0	0	0.0000000000	0.0000000000	20100				P	0	254056.8276643490	585353.9293283630	0	c
470	0	0	0.0000000000	0.0000000000	20100				P	0	254056.8276643490	585353.9293283630	0	c
471	0	0	0.0000000000	0.0000000000	20100				P	0	254802.6298587700	589054.5668491340	92	b
472	0	0	0.0000000000	0.0000000000	20100				P	0	254802.6289952550	589054.5664865690	92	b
473	0	0	0.0000000000	0.0000000000	20100	Rijkswaterstaat	RYKSWG	033	P	4	253848.8961154850	594676.7543231760	93	b
474	0	0	0.0000000000	0.0000000000	20100	Rijkswaterstaat	RYKSWG	033	P	4	253847.1818706230	594673.2097007020	93	b
475	0	0	0.0000000000	0.0000000000	20100	Rijkswaterstaat	RYKSWG	033	P	7	254061.2261262770	594504.9289658020	93	b
476	0	0	0.0000000000	0.0000000000	20100	Rijkswaterstaat	RYKSWG	033	P	7	254046.8919759900	594510.9699418240	93	b
477	0	0	0.0000000000	0.0000000000	20100	Rijkswaterstaat	RYKSWG	033	P	7	253970.3262760720	594574.2518138490	93	b
478	0	0	0.0000000000	0.0000000000	20100	Rijkswaterstaat	RYKSWG	033	P	7	253983.4273404060	594569.2352733340	93	b
479	0	0	0.0000000000	0.0000000000	20100	Rijkswaterstaat	DELFZIJL	033	P	1	254295.8029044850	594382.9601355020	93	b
480	0	0	0.0000000000	0.0000000000	20100	Rijkswaterstaat	DELFZIJL	033	P	3	254118.7834488170	594274.8111554620	93	b
481	0	0	0.0000000000	0.0000000000	20100	Rijkswaterstaat	RYKSWG	033	P	5	254517.5605737520	593637.6851891630	93	b
482	0	0	0.0000000000	0.0000000000	20100	Rijkswaterstaat	RYKSWG	033	P	5	254521.2230187350	593638.4504827250	93	b
483	0	0	0.0000000000	0.0000000000	20100	Rijkswaterstaat	RYKSWG	033	P	4	254553.0671415920	593510.7808083870	93	b
484	0	0	0.0000000000	0.0000000000	20100	Rijkswaterstaat	RYKSWG	033	P	4	254560.9626302970	593494.9937479470	93	b
485	0	0	0.0000000000	0.0000000000	20100	Rijkswaterstaat	RYKSWG	033	P	4	254655.7061072740	593152.5273576280	93	b
486	0	0	0.0000000000	0.0000000000	20100	Rijkswaterstaat	RYKSWG	033	P	4	254688.5393052450	593031.7602938290	93	b
487	0	0	0.0000000000	0.0000000000	20100	Rijkswaterstaat	RYKSWG	033	P	5	254709.8893515790	592932.9113526850	93	b
488	0	0	0.0000000000	0.0000000000	20100	Rijkswaterstaat	RYKSWG	033	P	6	254739.2109927610	592824.9783428620	93	b
489	0	0	0.0000000000	0.0000000000	20100	Rijkswaterstaat	RYKSWG	033	P	6	254744.8337741210	592824.6979869430	93	b
490	0	0	0.0000000000	0.0000000000	20100	Rijkswaterstaat	RYKSWG	033	P	6	254817.5264918100	592536.9182861320	93	b
491	0	0	0.0000000000	0.0000000000	20100	Rijkswaterstaat	RYKSWG	033	P	6	254822.4297276040	592537.3019837730	93	b
492	0	0	0.0000000000	0.0000000000	20100				P	6	254829.4353975720	592487.4627378570	93	b
493	0	0	0.0000000000	0.0000000000	20100				P	6	254833.5599540940	592488.8867323010	93	b
494	0	0	0.0000000000	0.0000000000	20100	Rijkswaterstaat	RYKSWG	033	P	6	254726.1646019480	592872.9787838260	93	b
495	0	0	0.0000000000	0.0000000000	20100	Rijkswaterstaat	RYKSWG	033	P	6	254731.7114858350	592872.9643857260	93	b
496	0	0	0.0000000000	0.0000000000	20100				P	5	253832.5794136160	589177.5479429570	93	b
497	0	0	0.0000000000	0.0000000000	20100				P	5	253846.1812600670	589176.2386856390	93	b
498	0	0	0.0000000000	0.0000000000	20100				P	2	253831.2924852940	589330.4251405850	93	b
499	0	0	0.0000000000	0.0000000000	20100				P	2	253844.9462311960	589323.7867823960	93	b
500	0	0	0.0000000000	0.0000000000	20100				P	2	254181.0498737740	588236.8635080450	93	b
501	0	0	0.0000000000	0.0000000000	20100				P	2	254166.4627074580	588238.0073902570	93	b
502	0	0	0.0000000000	0.0000000000	20100				P	0	254259.5738772760	587945.0730048190	93	b
503	0	0	0.0000000000	0.0000000000	20100				P	0	254246.8463810300	587946.0840577990	93	b
504	0	0	0.0000000000	0.0000000000	20100	Rijkswaterstaat	RYKSWG	33	P	2	254367.8994857420	586011.8983558590	93	b
505	0	0	0.0000000000	0.0000000000	20100	Rijkswaterstaat	RYKSWG	33	P	0	254358.9800908790	586161.6186455270	93	b
506	0	0	0.0000000000	0.0000000000	20100				P	2	254380.4905235430	586011.7263469240	93	b
507	0	0	0.0000000000	0.0000000000	20100				P	0	254370.5470009360	586161.5057744330	93	b
508	0	0	0.0000000000	0.0000000000	20100	Rijkswaterstaat	RYKSWG	33	P	4	254373.7511090270	585911.8976970730	93	b

SEGMENT_ID	NWB_WEG_ID	NWB_VERSIE	BEGIN_POS	EIND_POS	OVERHEIDID	OVERHEID	STRAATNAAM	STRAATNR	WEGBEHEER	HOOGTE	X	Y	WEGTYPE	SNELHEID
509	0	0	0.0000000000	0.0000000000	20100				P	4	254387.2605881690	585910.8949897500	93	b
510	0	0	0.0000000000	0.0000000000	20100	Rijkswaterstaat	RYKSWG	33	P	6	254379.6499347640	585810.6029853370	93	b
511	0	0	0.0000000000	0.0000000000	20100				P	6	254394.0199100350	585810.1826348670	93	b
512	0	0	0.0000000000	0.0000000000	20100	Rijkswaterstaat	RYKSWG	33	P	2	254400.9451784630	585461.1391848200	93	b
513	0	0	0.0000000000	0.0000000000	20100				P	2	254414.6345460610	585503.0264118640	93	b
514	0	0	0.0000000000	0.0000000000	20100				P	5	254240.1465768820	585030.6789017360	93	b
515	0	0	0.0000000000	0.0000000000	20100				P	5	254575.3769075230	585102.1118035300	93	b
516	0	0	0.0000000000	0.0000000000	20100				P	5	254588.9671653550	585074.7342893130	93	b
517	0	0	0.0000000000	0.0000000000	20100				P	6	254006.9592034370	585195.7181783760	93	b
518	0	0	0.0000000000	0.0000000000	20100				P	6	254006.9592034370	585195.7181783760	93	b
519	0	0	0.0000000000	0.0000000000	20100				P	3	253862.6797270400	585171.7472513240	93	b
520	0	0	0.0000000000	0.0000000000	20100				P	3	253862.6797270400	585171.7472513240	93	b
521	0	0	0.0000000000	0.0000000000	20100				P	0	254759.9749038510	580726.2133161810	92	b
522	0	0	0.0000000000	0.0000000000	20100				P	0	254759.9749038510	580726.2133161810	92	b
523	0	0	0.0000000000	0.0000000000	20100				P	3	255451.1472504280	580871.3397284760	92	b
524	0	0	0.0000000000	0.0000000000	20100				P	3	255451.1472504280	580871.3397284760	92	b
525	0	0	0.0000000000	0.0000000000	20100				P	6	255303.3348611620	580840.3678777540	92	b
526	0	0	0.0000000000	0.0000000000	20100				P	6	255303.3348611620	580840.3678777540	92	b
527	0	0	0.0000000000	0.0000000000	20100				P	3	254993.4543597750	580774.3124181150	92	b
528	0	0	0.0000000000	0.0000000000	20100				P	3	254993.4543597750	580774.3124181150	92	b
529	0	0	0.0000000000	0.0000000000	20100	Rijkswaterstaat	KP ZUIDBROEK	033	P	5	255615.0507610470	577242.6359135800	93	b
530	0	0	0.0000000000	0.0000000000	20100	Rijkswaterstaat	KP ZUIDBROEK	033	P	4	255695.9164960700	577340.4424331000	93	b
531	0	0	0.0000000000	0.0000000000	20100	Rijkswaterstaat	KP ZUIDBROEK	033	P	4	255597.5371762280	577217.9865049100	93	b
532	0	0	0.0000000000	0.0000000000	20100	Rijkswaterstaat	KP ZUIDBROEK	033	P	6	255720.1763383910	577262.4072976760	93	b
533	0	0	0.0000000000	0.0000000000	20100	Rijkswaterstaat	KP ZUIDBROEK	007	P	1	255717.1068765160	577188.4795413130	93	b
534	0	0	0.0000000000	0.0000000000	20100	Rijkswaterstaat	KP ZUIDBROEK	007	P	4	255600.0909531290	577202.0899315220	93	b
535	0	0	0.0000000000	0.0000000000	20100	Rijkswaterstaat	KP ZUIDBROEK	007	P	5	255572.5460437260	577112.3645015950	93	b
536	0	0	0.0000000000	0.0000000000	20100	Rijkswaterstaat	KP ZUIDBROEK	033	P	5	255845.1330476930	577241.2313276800	93	b
537	0	0	0.0000000000	0.0000000000	20100	Rijkswaterstaat	RYKSWG	007	P	2	255223.4467076830	576953.8778539050	93	b
538	0	0	0.0000000000	0.0000000000	20100	Rijkswaterstaat	RYKSWG	7	P	5	255995.5181657100	577104.7544249820	93	b
539	0	0	0.0000000000	0.0000000000	20100	Rijkswaterstaat	RYKSWG	007	P	1	256823.9903601360	577346.1445450540	93	b
540	0	0	0.0000000000	0.0000000000	20100	Rijkswaterstaat	RYKSWG	007	P	2	256307.0002263910	577171.7340731920	93	b
541	0	0	0.0000000000	0.0000000000	20100	Rijkswaterstaat	RYKSWG	007	P	4	256113.0927999130	577120.1886921880	93	b
542	0	0	0.0000000000	0.0000000000	20100	Rijkswaterstaat	RYKSWG	007	P	5	256012.4521646810	577096.5445476000	93	b
543	0	0	0.0000000000	0.0000000000	20100	Rijkswaterstaat	RYKSWG	007	P	6	255914.3357603960	577074.7862669230	93	b
544	0	0	0.0000000000	0.0000000000	20100	Rijkswaterstaat	RYKSWG	007	P	7	255744.5129876310	577037.1263915740	93	b
545	0	0	0.0000000000	0.0000000000	20100	Rijkswaterstaat	RYKSWG	007	P	6	255569.2222358290	576999.7066065370	93	b
546	0	0	0.0000000000	0.0000000000	20100	Rijkswaterstaat	RYKSWG	007	P	5	255471.4675175260	576982.0212151880	93	b
547	0	0	0.0000000000	0.0000000000	20100	Rijkswaterstaat	RYKSWG	007	P	5	255478.0036216040	576969.7288957110	93	b
548	0	0	0.0000000000	0.0000000000	20100	Rijkswaterstaat	KP ZUIDBROEK	033	P	5	255507.9975969290	576970.6993122500	93	b
549	0	0	0.0000000000	0.0000000000	20100	Rijkswaterstaat	RYKSWG	007	P	5	255600.1610644840	576991.5635345170	93	b
550	0	0	0.0000000000	0.0000000000	20100	Rijkswaterstaat	RYKSWG	007	P	6	255845.3233181660	577044.7718364320	93	b
551	0	0	0.0000000000	0.0000000000	20100	Rijkswaterstaat	KP ZUIDBROEK	007	P	6	255890.5626783940	577035.3779103020	93	b
552	0	0	0.0000000000	0.0000000000	20100	Rijkswaterstaat	KP ZUIDBROEK	007	P	6	255795.7423999120	576477.2169078710	93	b
553	0	0	0.0000000000	0.0000000000	20100	Rijkswaterstaat	RYKSWG	033	P	5	255804.9557848150	576472.2498007780	93	b
554	0	0	0.0000000000	0.0000000000	20100	Rijkswaterstaat	RYKSWG	033	P	6	255821.5820186520	576328.0675531640	93	b
555	0	0	0.0000000000	0.0000000000	20100	Rijkswaterstaat	RYKSWG	33	P	7	255842.1144614520	576339.5719079470	93	b
556	0	0	0.0000000000	0.0000000000	20100	Rijkswaterstaat	RYKSWG	033	P	4	255838.5081653550	576183.7963821850	93	b
557	0	0	0.0000000000	0.0000000000	20100	Rijkswaterstaat	RYKSWG	033	P	4	256164.0964828440	573348.3705368220	93	b
558	0	0	0.0000000000	0.0000000000	20100	Rijkswaterstaat	RYKSWG	033	P	2	256124.3204145470	573495.8136025840	93	b
559	0	0	0.0000000000	0.0000000000	20100	Rijkswaterstaat	RYKSWG	033	P	2	256201.2006210710	572718.6971922560	93	b
560	0	0	0.0000000000	0.0000000000	20100	Rijkswaterstaat	RYKSWG	033	P	2	256213.2286803800	572716.5828397740	93	b
561	0	0	0.0000000000	0.0000000000	20100	Rijkswaterstaat	RYKSWG	007	P	0	253274.9618801170	576758.5076099370	93	b
562	0	0	0.0000000000	0.0000000000	20100	Rijkswaterstaat	RYKSWG	007	P	0	253261.7962372780	576742.8796237310	93	b

SEGMENT_ID	NWB_WEG_ID	NWB_VERSIE	BEGIN_POS	EIND_POS	OVERHEIDID	OVERHEID	STRAATNAAM	STRAATNR	WEGBEHEER	HOOGTE	X	Y	WEGTYPE	SNELHEID
563	0	0	0.0000000000	0.0000000000	20100	Rijkswaterstaat	RYKSWG	007	P	-2	253468.9520126290	576775.3623933840	93	b
564	0	0	0.0000000000	0.0000000000	20100	Rijkswaterstaat	RYKSWG	007	P	-2	253481.0094006810	576763.5682426220	93	b
565	0	0	0.0000000000	0.0000000000	20100	Rijkswaterstaat	RYKSWG	007	P	-3	253713.8603429600	576784.2638226690	93	b
566	0	0	0.0000000000	0.0000000000	20100	Rijkswaterstaat	RYKSWG	007	P	-3	253709.4897292450	576796.3910698420	93	b
567	0	0	0.0000000000	0.0000000000	20100	Rijkswaterstaat	RYKSWG	007	P	-1	253809.5646331120	576805.5695373600	93	b
568	0	0	0.0000000000	0.0000000000	20100	Rijkswaterstaat	RYKSWG	007	P	-1	253813.9889946570	576792.8956029880	93	b
569	0	0	0.0000000000	0.0000000000	20100	Rijkswaterstaat	Rijksweg A7	007	P	5	259510.6607625950	579051.8860618140	93	b
570	0	0	0.0000000000	0.0000000000	20100	Rijkswaterstaat	Rijksweg A7	007	P	2	259205.1327582280	578932.3959056880	93	b
571	0	0	0.0000000000	0.0000000000	20100	Rijkswaterstaat	Rijksweg A7	007	P	3	259297.1885988000	578972.7176626160	93	b
572	0	0	0.0000000000	0.0000000000	20100	Rijkswaterstaat	Rijksweg A7	007	P	2	259186.8210535640	578937.4217796150	93	b
573	0	0	0.0000000000	0.0000000000	20100				P	0	259561.1013232700	578580.5552467190	92	b
574	0	0	0.0000000000	0.0000000000	20100				P	0	259561.1013232700	578580.5552467200	92	b
575	0	0	0.0000000000	0.0000000000	20100				P	3	259322.6561688210	578834.5535654960	92	b
576	0	0	0.0000000000	0.0000000000	20100				P	3	259322.6561688210	578834.5535654980	92	b
577	0	0	0.0000000000	0.0000000000	20100				P	6	259117.5248343340	578887.8687914220	92	b
578	0	0	0.0000000000	0.0000000000	20100				P	6	259117.5248343350	578887.8687914230	92	b
579	0	0	0.0000000000	0.0000000000	20100				P	3	258914.7226425290	578940.6759260810	92	b
580	0	0	0.0000000000	0.0000000000	20100				P	3	258914.7226425300	578940.6759260820	92	b
581	0	0	0.0000000000	0.0000000000	20100	Rijkswaterstaat	Rijksweg A7	007	P	1	260181.1201180800	579132.8226006070	93	b
582	0	0	0.0000000000	0.0000000000	20100	Rijkswaterstaat	Rijksweg A7	007	P	1	260265.7856891050	579143.3229835630	93	b
583	0	0	0.0000000000	0.0000000000	20100	Rijkswaterstaat	Rijksweg A7	007	P	2	259917.2724678840	579140.1068398570	93	b
584	0	0	0.0000000000	0.0000000000	20100	Rijkswaterstaat	Rijksweg A7	007	P	2	259927.1125219480	579129.9969538470	93	b
585	0	0	0.0000000000	0.0000000000	20100	Rijkswaterstaat	Rijksweg A7	007	P	3	259777.4242423340	579112.5125834520	93	b
586	0	0	0.0000000000	0.0000000000	20100	Rijkswaterstaat	Rijksweg A7	007	P	3	259760.9127725350	579121.6477110670	93	b
587	0	0	0.0000000000	0.0000000000	20100	Rijkswaterstaat	Rijksweg A7	007	P	5	259539.5904916280	579071.1900159420	93	b
588	0	0	0.0000000000	0.0000000000	20100	Rijkswaterstaat	Rijksweg A7	007	P	4	259370.9954771060	579017.4987068560	93	b
589	0	0	0.0000000000	0.0000000000	20100	Rijkswaterstaat	Rijksweg A7	007	P	3	259277.7460866820	578980.1396669970	93	b
590	0	0	0.0000000000	0.0000000000	20100	Rijkswaterstaat	SCHEEMDA 45	007	P	2	260846.5412401050	578863.7216537930	93	b
591	0	0	0.0000000000	0.0000000000	20100	Rijkswaterstaat	SCHEEMDA 45	007	P	2	260822.6166050620	578842.4817620470	93	b
592	0	0	0.0000000000	0.0000000000	20100				P	3	261027.6057101900	578673.1153186230	92	b
593	0	0	0.0000000000	0.0000000000	20100				P	3	261051.0233337350	578688.0359963560	92	b
594	0	0	0.0000000000	0.0000000000	20100	Rijkswaterstaat	SCHEEMDA 45	007	P	4	260967.5505819320	578758.2801094100	93	b
595	0	0	0.0000000000	0.0000000000	20100	Rijkswaterstaat	SCHEEMDA 45	007	P	4	260962.2383619390	578750.2318483610	93	b
596	0	0	0.0000000000	0.0000000000	20100	Rijkswaterstaat	SCHEEMDA 45	007	P	5	261220.1162299350	578889.7959343140	93	b
597	0	0	0.0000000000	0.0000000000	20100	Rijkswaterstaat	SCHEEMDA 45	007	P	5	261198.2165420480	578899.3633274050	93	b
598	0	0	0.0000000000	0.0000000000	20100	Rijkswaterstaat	SCHEEMDA 45	007	P	4	261116.3852473660	579019.2271353890	93	b
599	0	0	0.0000000000	0.0000000000	20100	Rijkswaterstaat	SCHEEMDA 45	007	P	3	261114.2693393380	579008.8818891980	93	b
600	0	0	0.0000000000	0.0000000000	20100	Rijkswaterstaat	RYKSWG	7	P	3	256173.9254528250	577148.7866456330	93	b
601	0	0	0.0000000000	0.0000000000	20100	Rijkswaterstaat	RYKSWG	007	P	3	256209.4405553630	577145.3745020990	93	b
602	0	0	0.0000000000	0.0000000000	20100	Rijkswaterstaat	RYKSWG	007	P	2	256270.7694312260	577146.9645865730	93	b
603	0	0	0.0000000000	0.0000000000	20100	Rijkswaterstaat	RYKSWG	007	P	3	256136.4328928770	577110.2776486620	93	b
604	0	0	0.0000000000	0.0000000000	20100	Rijkswaterstaat	RYKSWG	007	P	4	256042.0306118060	577087.9293564240	93	b
605	0	0	0.0000000000	0.0000000000	20100	Rijkswaterstaat	RYKSWG	007	P	5	255487.2841024300	576996.8825861410	93	b
606	0	0	0.0000000000	0.0000000000	20100	Rijkswaterstaat	RYKSWG	007	P	4	255381.4654061110	576977.6708150680	93	b
607	0	0	0.0000000000	0.0000000000	20100	Rijkswaterstaat	RYKSWG	007	P	4	255375.4998528070	576964.6591304020	93	b
608	0	0	0.0000000000	0.0000000000	20100	Rijkswaterstaat	RYKSWG	007	P	3	255275.9622976620	576947.0754771790	93	b
609	0	0	0.0000000000	0.0000000000	20100	Rijkswaterstaat	KP ZUIDBROEK	033	P	3	255428.8287338940	576915.9102081840	93	b
610	0	0	0.0000000000	0.0000000000	20100	Rijkswaterstaat	KP ZUIDBROEK	007	P	3	255878.3419145950	576861.4006643710	93	b
611	0	0	0.0000000000	0.0000000000	20100	Rijkswaterstaat	KP ZUIDBROEK	007	P	4	255951.7597046270	576921.1348903460	93	b
612	0	0	0.0000000000	0.0000000000	20100	Rijkswaterstaat	KP ZUIDBROEK	033	P	3	255819.8944511830	576545.0740797560	93	b
613	0	0	0.0000000000	0.0000000000	20100	Rijkswaterstaat	RYKSWG	033	P	4	255807.9138148290	576569.4024048460	93	b
614	0	0	0.0000000000	0.0000000000	20100	Rijkswaterstaat	RYKSWG	033	P	4	255794.9698140560	576572.2582158240	93	b
615	0	0	0.0000000000	0.0000000000	20100	Rijkswaterstaat	KP ZUIDBROEK	007	P	3	255777.0449666590	576535.6170351960	93	b
616	0	0	0.0000000000	0.0000000000	20100	Rijkswaterstaat	RYKSWG	33	P	3	255865.7940500250	576110.3582409110	93	b

SEGMENT_ID	NWB_WEG_ID	NWB_VERSIE	BEGIN_POS	EIND_POS	OVERHEIDID	OVERHEID	STRAATNAAM	STRAATNR	WEGBEHEER	HOOGTE	X	Y	WEGTYPE	SNELHEID
617	0	0	0.0000000000	0.0000000000	20100	Rijkswaterstaat	RYKSWG	033	P	4	256162.0204755410	573298.4321881720	93	b
618	0	0	0.0000000000	0.0000000000	20100	Rijkswaterstaat	RYKSWG	033	P	2	256143.8303224120	573397.2477158050	93	b
619	0	0	0.0000000000	0.0000000000	20100	Rijkswaterstaat	RYKSWG	007	P	-5	253615.4384422550	576775.6340631820	93	b
620	0	0	0.0000000000	0.0000000000	20100	Rijkswaterstaat	RYKSWG	007	P	-5	253601.2287863050	576786.8462290440	93	b
621	0	0	0.0000000000	0.0000000000	20100				P	4	254640.5485165060	591703.2142946700	92	b
622	0	0	0.0000000000	0.0000000000	20100				P	4	254642.9188778420	591697.8380682710	92	b
623	0	0	0.0000000000	0.0000000000	20100				P	2	254715.1799279890	591728.7448584760	92	b
624	0	0	0.0000000000	0.0000000000	20100				P	2	254715.4772860920	591725.2958264490	92	b
625	0	0	0.0000000000	0.0000000000	20100				P	4	254368.0658603680	591736.1771497450	92	b
626	0	0	0.0000000000	0.0000000000	20100				P	4	254366.3257040650	591729.3861835500	92	b
627	0	0	0.0000000000	0.0000000000	20100				P	2	254310.3672541210	591746.5343788880	92	b
628	0	0	0.0000000000	0.0000000000	20100				P	2	254309.0632799350	591742.6552849830	92	b
629	0	0	0.0000000000	0.0000000000	20100				P	5	255709.4501476150	579460.9203729350	93	b
630	0	0	0.0000000000	0.0000000000	20100				P	5	255691.1187636460	579608.7624026260	93	b
631	0	0	0.0000000000	0.0000000000	20100				P	1	255691.5344685920	579040.6806895300	93	b
632	0	0	0.0000000000	0.0000000000	20100	Rijkswaterstaat	RYKSWG	33	P	2	255710.0432126870	579143.1836423680	93	b
633	0	0	0.0000000000	0.0000000000	20100				P	2	255693.8591080830	579141.8811685940	93	b
634	0	0	0.0000000000	0.0000000000	20100	Rijkswaterstaat	RYKSWG	33	P	4	255710.9898811980	579246.5949720590	93	b
635	0	0	0.0000000000	0.0000000000	20100				P	4	255696.2660605110	579246.6650457340	93	b
636	0	0	0.0000000000	0.0000000000	20100	Rijkswaterstaat	RYKSWG	33	P	6	255711.7623584390	579333.0815773060	93	b
637	0	0	0.0000000000	0.0000000000	20100				P	6	255696.7006711950	579426.9245385080	93	b
638	0	0	0.0000000000	0.0000000000	20100				P	4	255669.0859680750	579706.6842973010	93	b
639	0	0	0.0000000000	0.0000000000	20100				P	4	255654.5705624120	579701.5315054250	93	b
640	0	0	0.0000000000	0.0000000000	20100				P	2	255626.0526620830	579793.4516262810	93	b
641	0	0	0.0000000000	0.0000000000	20100				P	1	255613.2698110110	579863.1187894880	93	b
642	0	0	0.0000000000	0.0000000000	20100				P	1	255590.6833586330	579883.8871158110	93	b
643	0	0	0.0000000000	0.0000000000	20100				P	3	254397.0982939900	591592.2722039240	93	b
644	0	0	0.0000000000	0.0000000000	20100				P	3	254505.0331446820	591569.7212760250	93	b
645	0	0	0.0000000000	0.0000000000	20100				P	2	254596.7169758880	591784.3743581230	93	b
646	0	0	0.0000000000	0.0000000000	20100				P	2	254516.1702021880	591782.1519052750	93	b
647	0	0	0.0000000000	0.0000000000	20100				P	0	254495.0217226030	593475.7778175060	93	b
648	0	0	0.0000000000	0.0000000000	20100	Rijkswaterstaat	RYKSWG	33	P	1	255493.5656468070	580114.8797322360	93	b
649	0	0	0.0000000000	0.0000000000	20100				P	0	254348.4124527350	591490.7814583770	93	b
650	0	0	0.0000000000	0.0000000000	20100				P	0	254345.1462425730	591504.9200445350	93	b
651	0	0	0.0000000000	0.0000000000	20100				P	0	254736.6132674720	591998.8614701450	93	b
652	0	0	0.0000000000	0.0000000000	20100				P	0	254732.8368801130	592005.5022346320	93	b
653	0	0	0.0000000000	0.0000000000	20100	Rijkswaterstaat	RYKSWG	33	P	2	254580.3078366440	593423.0807210130	93	b

Wegvakken 2														
SEGMENT_ID	TUN_FACTOR	BOOM_FACT	MAXSNELH_P	MAXS_P_DYN	MAXSNELH_V	STAGF_LV	INT_LV	INT_LV_DYN	STAGF_MV	INT_MV	STAGF_ZV	INT_ZV	STAGF_BV	INT_BV
1	1.0000000000	1.0000000000	130	0	80	0.0000000000	14892	0	0.0000000000	984	0.0000000000	893	0.0000000000	0
2	1.0000000000	1.0000000000	130	0	80	0.0000000000	16508	0	0.0000000000	1136	0.0000000000	973	0.0000000000	0
3	1.0000000000	1.0000000000	130	0	80	0.0000000000	2065	0	0.0000000000	109	0.0000000000	74	0.0000000000	0
4	1.0000000000	1.0000000000	130	0	80	0.0000000000	16322	0	0.0000000000	1023	0.0000000000	889	0.0000000000	0
5	1.0000000000	1.0000000000	130	0	80	0.0000000000	1627	0	0.0000000000	151	0.0000000000	82	0.0000000000	0
6	1.0000000000	1.0000000000	130	0	80	0.0000000000	5234	0	0.0000000000	245	0.0000000000	135	0.0000000000	0
7	1.0000000000	1.0000000000	130	0	80	0.0000000000	18388	0	0.0000000000	1132	0.0000000000	963	0.0000000000	0
8	1.0000000000	1.0000000000	130	0	80	0.0000000000	1736	0	0.0000000000	108	0.0000000000	87	0.0000000000	0
9	1.0000000000	1.0000000000	130	0	80	0.0000000000	14776	0	0.0000000000	1029	0.0000000000	886	0.0000000000	0
10	1.0000000000	1.0000000000	130	0	80	0.0000000000	2551	0	0.0000000000	91	0.0000000000	93	0.0000000000	0
11	1.0000000000	1.0000000000	130	0	80	0.0000000000	15839	0	0.0000000000	1042	0.0000000000	870	0.0000000000	0
12	1.0000000000	1.0000000000	130	0	80	0.0000000000	1534	0	0.0000000000	142	0.0000000000	81	0.0000000000	0
13	1.0000000000	1.0000000000	130	0	80	0.0000000000	1733	0	0.0000000000	133	0.0000000000	97	0.0000000000	0
14	1.0000000000	1.0000000000	130	0	80	0.0000000000	17363	0	0.0000000000	1187	0.0000000000	948	0.0000000000	0
15	1.0000000000	1.0000000000	130	0	80	0.0000000000	16505	0	0.0000000000	1162	0.0000000000	983	0.0000000000	0
16	1.0000000000	1.0000000000	130	0	80	0.0000000000	14199	0	0.0000000000	1030	0.0000000000	918	0.0000000000	0
17	1.0000000000	1.0000000000	130	0	80	0.0000000000	2277	0	0.0000000000	133	0.0000000000	64	0.0000000000	0
18	1.0000000000	1.0000000000	80	0	80	0.0000000000	2353	0	0.0000000000	254	0.0000000000	217	0.0000000000	0
19	1.0000000000	1.0000000000	130	0	80	0.0000000000	14994	0	0.0000000000	1070	0.0000000000	893	0.0000000000	0
20	1.0000000000	1.0000000000	130	0	80	0.0000000000	1488	0	0.0000000000	53	0.0000000000	64	0.0000000000	0
21	1.0000000000	1.0000000000	130	0	80	0.0000000000	15475	0	0.0000000000	1151	0.0000000000	991	0.0000000000	0
22	1.0000000000	1.0000000000	130	0	80	0.0000000000	2368	0	0.0000000000	114	0.0000000000	57	0.0000000000	0
23	1.0000000000	1.0000000000	100	0	80	0.0000000000	2368	0	0.0000000000	301	0.0000000000	168	0.0000000000	0
24	1.0000000000	1.0000000000	80	0	80	0.0000000000	2353	0	0.0000000000	254	0.0000000000	217	0.0000000000	0
25	1.0000000000	1.0000000000	130	0	80	0.0000000000	1270	0	0.0000000000	120	0.0000000000	74	0.0000000000	0
26	1.0000000000	1.0000000000	100	0	80	0.0000000000	3240	0	0.0000000000	173	0.0000000000	164	0.0000000000	0
27	1.0000000000	1.0000000000	80	0	80	0.0000000000	2858	0	0.0000000000	316	0.0000000000	176	0.0000000000	0
28	1.0000000000	1.0000000000	100	0	80	0.0000000000	2866	0	0.0000000000	254	0.0000000000	218	0.0000000000	0
29	1.0000000000	1.0000000000	80	0	80	0.0000000000	2368	0	0.0000000000	301	0.0000000000	168	0.0000000000	0
30	1.0000000000	1.0000000000	80	0	80	0.0000000000	2866	0	0.0000000000	254	0.0000000000	218	0.0000000000	0
31	1.0000000000	1.0000000000	130	0	80	0.0000000000	676	0	0.0000000000	40	0.0000000000	32	0.0000000000	0
32	1.0000000000	1.0000000000	130	0	80	0.0000000000	4547	0	0.0000000000	469	0.0000000000	350	0.0000000000	0
33	1.0000000000	1.0000000000	100	0	80	0.0000000000	868	0	0.0000000000	13	0.0000000000	12	0.0000000000	0
34	1.0000000000	1.0000000000	100	0	80	0.0000000000	3187	0	0.0000000000	226	0.0000000000	151	0.0000000000	0
35	1.0000000000	1.0000000000	100	0	80	0.0000000000	5538	0	0.0000000000	393	0.0000000000	346	0.0000000000	0
36	1.0000000000	1.0000000000	100	0	80	0.0000000000	5538	0	0.0000000000	393	0.0000000000	346	0.0000000000	0
37	1.0000000000	1.0000000000	100	0	80	0.0000000000	2858	0	0.0000000000	316	0.0000000000	176	0.0000000000	0
38	1.0000000000	1.0000000000	100	0	80	0.0000000000	5538	0	0.0000000000	393	0.0000000000	346	0.0000000000	0
39	1.0000000000	1.0000000000	100	0	80	0.0000000000	2858	0	0.0000000000	316	0.0000000000	176	0.0000000000	0
40	1.0000000000	1.0000000000	100	0	80	0.0000000000	2268	0	0.0000000000	218	0.0000000000	185	0.0000000000	0
41	1.0000000000	1.0000000000	100	0	80	0.0000000000	692	0	0.0000000000	49	0.0000000000	27	0.0000000000	0
42	1.0000000000	1.0000000000	100	0	80	0.0000000000	3240	0	0.0000000000	173	0.0000000000	164	0.0000000000	0
43	1.0000000000	1.0000000000	100	0	80	0.0000000000	503	0	0.0000000000	36	0.0000000000	44	0.0000000000	0
44	1.0000000000	1.0000000000	100	0	80	0.0000000000	3187	0	0.0000000000	226	0.0000000000	151	0.0000000000	0
45	1.0000000000	1.0000000000	100	0	80	0.0000000000	1878	0	0.0000000000	110	0.0000000000	104	0.0000000000	0
46	1.0000000000	1.0000000000	100	0	80	0.0000000000	6348	0	0.0000000000	467	0.0000000000	408	0.0000000000	0
47	1.0000000000	1.0000000000	100	0	80	0.0000000000	6348	0	0.0000000000	467	0.0000000000	408	0.0000000000	0
48	1.0000000000	1.0000000000	100	0	80	0.0000000000	932	0	0.0000000000	14	0.0000000000	17	0.0000000000	0
49	1.0000000000	1.0000000000	100	0	80	0.0000000000	1745	0	0.0000000000	90	0.0000000000	80	0.0000000000	0
50	1.0000000000	1.0000000000	100	0	80	0.0000000000	868	0	0.0000000000	13	0.0000000000	12	0.0000000000	0
51	1.0000000000	1.0000000000	100	0	80	0.0000000000	5472	0	0.0000000000	453	0.0000000000	304	0.0000000000	0
52	1.0000000000	1.0000000000	100	0	80	0.0000000000	4603	0	0.0000000000	376	0.0000000000	329	0.0000000000	0
53	1.0000000000	1.0000000000	100	0	80	0.0000000000	932	0	0.0000000000	14	0.0000000000	17	0.0000000000	0

SEGMENT_ID	TUN_FACTOR	BOOM_FACT	MAXSNELH_P	MAXS_P_DYN	MAXSNELH_V	STAGF_LV	INT_LV	INT_LV_DYN	STAGF_MV	INT_MV	STAGF_ZV	INT_ZV	STAGF_BV	INT_BV
54	1.0000000000	1.0000000000	100	0	80	0.0000000000	5093	0	0.0000000000	503	0.0000000000	520	0.0000000000	0
55	1.0000000000	1.0000000000	100	0	80	0.0000000000	705	0	0.0000000000	87	0.0000000000	121	0.0000000000	0
56	1.0000000000	1.0000000000	100	0	80	0.0000000000	5804	0	0.0000000000	535	0.0000000000	549	0.0000000000	0
57	1.0000000000	1.0000000000	100	0	80	0.0000000000	459	0	0.0000000000	25	0.0000000000	29	0.0000000000	0
58	1.0000000000	1.0000000000	100	0	80	0.0000000000	713	0	0.0000000000	28	0.0000000000	33	0.0000000000	0
59	1.0000000000	1.0000000000	100	0	80	0.0000000000	5945	0	0.0000000000	593	0.0000000000	683	0.0000000000	0
60	1.0000000000	1.0000000000	100	0	80	0.0000000000	1015	0	0.0000000000	127	0.0000000000	111	0.0000000000	0
61	1.0000000000	1.0000000000	130	0	80	0.0000000000	11863	0	0.0000000000	725	0.0000000000	750	0.0000000000	0
62	1.0000000000	1.0000000000	100	0	80	0.0000000000	3748	0	0.0000000000	355	0.0000000000	296	0.0000000000	0
63	1.0000000000	1.0000000000	100	0	80	0.0000000000	2795	0	0.0000000000	352	0.0000000000	371	0.0000000000	0
64	1.0000000000	1.0000000000	80	0	80	0.0000000000	11723	0	0.0000000000	933	0.0000000000	793	0.0000000000	0
65	1.0000000000	1.0000000000	100	0	80	0.0000000000	1603	0	0.0000000000	136	0.0000000000	132	0.0000000000	0
66	1.0000000000	1.0000000000	100	0	80	0.0000000000	7319	0	0.0000000000	664	0.0000000000	676	0.0000000000	0
67	1.0000000000	1.0000000000	130	0	80	0.0000000000	1987	0	0.0000000000	214	0.0000000000	172	0.0000000000	0
68	1.0000000000	1.0000000000	100	0	80	0.0000000000	614	0	0.0000000000	21	0.0000000000	26	0.0000000000	0
69	1.0000000000	1.0000000000	80	0	80	0.0000000000	9560	0	0.0000000000	821	0.0000000000	480	0.0000000000	0
70	1.0000000000	1.0000000000	100	0	80	0.0000000000	618	0	0.0000000000	16	0.0000000000	16	0.0000000000	0
71	1.0000000000	1.0000000000	100	0	80	0.0000000000	7598	0	0.0000000000	619	0.0000000000	583	0.0000000000	0
72	1.0000000000	1.0000000000	100	0	80	0.0000000000	543	0	0.0000000000	16	0.0000000000	20	0.0000000000	0
73	1.0000000000	1.0000000000	100	0	80	0.0000000000	1502	0	0.0000000000	174	0.0000000000	144	0.0000000000	0
74	1.0000000000	1.0000000000	130	0	80	0.0000000000	12879	0	0.0000000000	845	0.0000000000	858	0.0000000000	0
75	1.0000000000	1.0000000000	130	0	80	0.0000000000	9857	0	0.0000000000	661	0.0000000000	709	0.0000000000	0
76	1.0000000000	1.0000000000	130	0	80	0.0000000000	2578	0	0.0000000000	145	0.0000000000	116	0.0000000000	0
77	1.0000000000	1.0000000000	130	0	80	0.0000000000	10854	0	0.0000000000	841	0.0000000000	890	0.0000000000	0
78	1.0000000000	1.0000000000	130	0	80	0.0000000000	997	0	0.0000000000	191	0.0000000000	184	0.0000000000	0
79	1.0000000000	1.0000000000	130	0	80	0.0000000000	10055	0	0.0000000000	708	0.0000000000	750	0.0000000000	0
80	1.0000000000	1.0000000000	130	0	80	0.0000000000	873	0	0.0000000000	203	0.0000000000	173	0.0000000000	0
81	1.0000000000	1.0000000000	130	0	80	0.0000000000	10928	0	0.0000000000	902	0.0000000000	929	0.0000000000	0
82	1.0000000000	1.0000000000	130	0	80	0.0000000000	2948	0	0.0000000000	178	0.0000000000	94	0.0000000000	0
83	1.0000000000	1.0000000000	130	0	80	0.0000000000	7891	0	0.0000000000	674	0.0000000000	787	0.0000000000	0
84	1.0000000000	1.0000000000	130	0	80	0.0000000000	928	0	0.0000000000	5	0.0000000000	6	0.0000000000	0
85	1.0000000000	1.0000000000	130	0	80	0.0000000000	3035	0	0.0000000000	148	0.0000000000	80	0.0000000000	0
86	1.0000000000	1.0000000000	130	0	80	0.0000000000	7894	0	0.0000000000	758	0.0000000000	846	0.0000000000	0
87	1.0000000000	1.0000000000	130	0	80	0.0000000000	935	0	0.0000000000	2	0.0000000000	2	0.0000000000	0
88	1.0000000000	1.0000000000	130	0	80	0.0000000000	8813	0	0.0000000000	679	0.0000000000	793	0.0000000000	0
89	1.0000000000	1.0000000000	130	0	80	0.0000000000	4331	0	0.0000000000	429	0.0000000000	588	0.0000000000	0
90	1.0000000000	1.0000000000	130	0	80	0.0000000000	4523	0	0.0000000000	285	0.0000000000	176	0.0000000000	0
91	1.0000000000	1.0000000000	130	0	80	0.0000000000	8828	0	0.0000000000	759	0.0000000000	848	0.0000000000	0
92	1.0000000000	1.0000000000	130	0	80	0.0000000000	4364	0	0.0000000000	427	0.0000000000	639	0.0000000000	0
93	1.0000000000	1.0000000000	130	0	80	0.0000000000	4479	0	0.0000000000	342	0.0000000000	200	0.0000000000	0
94	1.0000000000	1.0000000000	100	0	80	0.0000000000	3855	0	0.0000000000	390	0.0000000000	380	0.0000000000	0
95	1.0000000000	1.0000000000	100	0	80	0.0000000000	1198	0	0.0000000000	36	0.0000000000	33	0.0000000000	0
96	1.0000000000	1.0000000000	100	0	80	0.0000000000	4994	0	0.0000000000	441	0.0000000000	523	0.0000000000	0
97	1.0000000000	1.0000000000	130	0	80	0.0000000000	5152	0	0.0000000000	511	0.0000000000	378	0.0000000000	0
98	1.0000000000	1.0000000000	100	0	80	0.0000000000	4198	0	0.0000000000	360	0.0000000000	440	0.0000000000	0
99	1.0000000000	1.0000000000	100	0	80	0.0000000000	723	0	0.0000000000	91	0.0000000000	73	0.0000000000	0
100	1.0000000000	1.0000000000	100	0	80	0.0000000000	8753	0	0.0000000000	818	0.0000000000	799	0.0000000000	0
101	1.0000000000	1.0000000000	130	0	80	0.0000000000	16491	0	0.0000000000	1134	0.0000000000	948	0.0000000000	0
102	1.0000000000	1.0000000000	130	0	80	0.0000000000	1136	0	0.0000000000	79	0.0000000000	127	0.0000000000	0
103	1.0000000000	1.0000000000	130	0	80	0.0000000000	10732	0	0.0000000000	670	0.0000000000	602	0.0000000000	0
104	1.0000000000	1.0000000000	130	0	80	0.0000000000	1400	0	0.0000000000	131	0.0000000000	106	0.0000000000	0
105	1.0000000000	1.0000000000	130	0	80	0.0000000000	10367	0	0.0000000000	646	0.0000000000	610	0.0000000000	0
106	1.0000000000	1.0000000000	130	0	80	0.0000000000	676	0	0.0000000000	40	0.0000000000	32	0.0000000000	0
107	1.0000000000	1.0000000000	130	0	80	0.0000000000	723	0	0.0000000000	91	0.0000000000	73	0.0000000000	0

SEGMENT_ID	TUN_FACTOR	BOOM_FACT	MAXSNELH_P	MAXS_P_DYN	MAXSNELH_V	STAGF_LV	INT_LV	INT_LV_DYN	STAGF_MV	INT_MV	STAGF_ZV	INT_ZV	STAGF_BV	INT_BV
108	1.0000000000	1.0000000000	100	0	80	0.0000000000	3160	0	0.0000000000	313	0.0000000000	267	0.0000000000	0
109	1.0000000000	1.0000000000	100	0	80	0.0000000000	5917	0	0.0000000000	479	0.0000000000	461	0.0000000000	0
110	1.0000000000	1.0000000000	100	0	80	0.0000000000	7862	0	0.0000000000	682	0.0000000000	694	0.0000000000	0
111	1.0000000000	1.0000000000	100	0	80	0.0000000000	9081	0	0.0000000000	790	0.0000000000	729	0.0000000000	0
112	1.0000000000	1.0000000000	80	0	80	0.0000000000	9158	0	0.0000000000	915	0.0000000000	535	0.0000000000	0
113	1.0000000000	1.0000000000	80	0	80	0.0000000000	9939	0	0.0000000000	870	0.0000000000	509	0.0000000000	0
114	1.0000000000	1.0000000000	80	0	80	0.0000000000	11180	0	0.0000000000	1010	0.0000000000	591	0.0000000000	0
115	1.0000000000	1.0000000000	80	0	80	0.0000000000	9295	0	0.0000000000	856	0.0000000000	501	0.0000000000	0
116	1.0000000000	1.0000000000	80	0	80	0.0000000000	7579	0	0.0000000000	733	0.0000000000	428	0.0000000000	0
117	1.0000000000	1.0000000000	100	0	80	0.0000000000	5543	0	0.0000000000	422	0.0000000000	344	0.0000000000	0
118	1.0000000000	1.0000000000	130	0	80	0.0000000000	12431	0	0.0000000000	808	0.0000000000	822	0.0000000000	0
119	1.0000000000	1.0000000000	100	0	80	0.0000000000	3023	0	0.0000000000	314	0.0000000000	300	0.0000000000	0
120	1.0000000000	1.0000000000	100	0	80	0.0000000000	2783	0	0.0000000000	221	0.0000000000	249	0.0000000000	0
121	1.0000000000	1.0000000000	100	0	80	0.0000000000	8322	0	0.0000000000	637	0.0000000000	598	0.0000000000	0
122	1.0000000000	1.0000000000	100	0	80	0.0000000000	3169	0	0.0000000000	245	0.0000000000	311	0.0000000000	0
123	1.0000000000	1.0000000000	100	0	80	0.0000000000	4778	0	0.0000000000	450	0.0000000000	383	0.0000000000	0
124	1.0000000000	1.0000000000	100	0	80	0.0000000000	5171	0	0.0000000000	547	0.0000000000	638	0.0000000000	0
125	1.0000000000	1.0000000000	100	0	80	0.0000000000	773	0	0.0000000000	48	0.0000000000	42	0.0000000000	0
126	1.0000000000	1.0000000000	100	0	80	0.0000000000	5746	0	0.0000000000	468	0.0000000000	344	0.0000000000	0
127	1.0000000000	1.0000000000	100	0	80	0.0000000000	4547	0	0.0000000000	469	0.0000000000	350	0.0000000000	0
128	1.0000000000	1.0000000000	100	0	80	0.0000000000	1264	0	0.0000000000	122	0.0000000000	99	0.0000000000	0
129	1.0000000000	1.0000000000	100	0	80	0.0000000000	4626	0	0.0000000000	414	0.0000000000	317	0.0000000000	0
130	1.0000000000	1.0000000000	80	0	80	0.0000000000	9295	0	0.0000000000	856	0.0000000000	501	0.0000000000	0
131	1.0000000000	1.0000000000	130	0	80	0.0000000000	2823	0	0.0000000000	136	0.0000000000	114	0.0000000000	0
132	1.0000000000	1.0000000000	100	0	80	0.0000000000	4300	0	0.0000000000	461	0.0000000000	386	0.0000000000	0
133	1.0000000000	1.0000000000	100	0	80	0.0000000000	4289	0	0.0000000000	461	0.0000000000	386	0.0000000000	0
134	1.0000000000	1.0000000000	100	0	80	0.0000000000	1173	0	0.0000000000	151	0.0000000000	132	0.0000000000	0
135	1.0000000000	1.0000000000	100	0	80	0.0000000000	238	0	0.0000000000	4	0.0000000000	4	0.0000000000	0
136	1.0000000000	1.0000000000	100	0	80	0.0000000000	4759	0	0.0000000000	482	0.0000000000	405	0.0000000000	0
137	1.0000000000	1.0000000000	100	0	80	0.0000000000	4759	0	0.0000000000	482	0.0000000000	405	0.0000000000	0
138	1.0000000000	1.0000000000	100	0	80	0.0000000000	6282	0	0.0000000000	551	0.0000000000	396	0.0000000000	0
139	1.0000000000	1.0000000000	100	0	80	0.0000000000	5172	0	0.0000000000	317	0.0000000000	266	0.0000000000	0
140	1.0000000000	1.0000000000	100	0	80	0.0000000000	6087	0	0.0000000000	540	0.0000000000	452	0.0000000000	0
141	1.0000000000	1.0000000000	100	0	80	0.0000000000	6087	0	0.0000000000	540	0.0000000000	452	0.0000000000	0
142	1.0000000000	1.0000000000	100	0	80	0.0000000000	6087	0	0.0000000000	540	0.0000000000	452	0.0000000000	0
143	1.0000000000	1.0000000000	100	0	80	0.0000000000	6087	0	0.0000000000	540	0.0000000000	452	0.0000000000	0
144	1.0000000000	1.0000000000	100	0	80	0.0000000000	6171	0	0.0000000000	557	0.0000000000	453	0.0000000000	0
145	1.0000000000	1.0000000000	100	0	80	0.0000000000	6087	0	0.0000000000	540	0.0000000000	452	0.0000000000	0
146	1.0000000000	1.0000000000	100	0	80	0.0000000000	6087	0	0.0000000000	540	0.0000000000	452	0.0000000000	0
147	1.0000000000	1.0000000000	100	0	80	0.0000000000	3782	0	0.0000000000	397	0.0000000000	332	0.0000000000	0
148	1.0000000000	1.0000000000	100	0	80	0.0000000000	2398	0	0.0000000000	112	0.0000000000	135	0.0000000000	0
149	1.0000000000	1.0000000000	100	0	80	0.0000000000	6171	0	0.0000000000	557	0.0000000000	453	0.0000000000	0
150	1.0000000000	1.0000000000	100	0	80	0.0000000000	3782	0	0.0000000000	397	0.0000000000	332	0.0000000000	0
151	1.0000000000	1.0000000000	100	0	80	0.0000000000	4641	0	0.0000000000	423	0.0000000000	386	0.0000000000	0
152	1.0000000000	1.0000000000	100	0	80	0.0000000000	4641	0	0.0000000000	423	0.0000000000	386	0.0000000000	0
153	1.0000000000	1.0000000000	100	0	80	0.0000000000	4531	0	0.0000000000	466	0.0000000000	390	0.0000000000	0
154	1.0000000000	1.0000000000	100	0	80	0.0000000000	4531	0	0.0000000000	466	0.0000000000	390	0.0000000000	0
155	1.0000000000	1.0000000000	100	0	80	0.0000000000	4289	0	0.0000000000	461	0.0000000000	386	0.0000000000	0
156	1.0000000000	1.0000000000	100	0	80	0.0000000000	468	0	0.0000000000	18	0.0000000000	21	0.0000000000	0
157	1.0000000000	1.0000000000	100	0	80	0.0000000000	249	0	0.0000000000	3	0.0000000000	3	0.0000000000	0
158	1.0000000000	1.0000000000	100	0	80	0.0000000000	4385	0	0.0000000000	420	0.0000000000	383	0.0000000000	0
159	1.0000000000	1.0000000000	100	0	80	0.0000000000	4992	0	0.0000000000	445	0.0000000000	406	0.0000000000	0
160	1.0000000000	1.0000000000	100	0	80	0.0000000000	2398	0	0.0000000000	112	0.0000000000	135	0.0000000000	0
161	1.0000000000	1.0000000000	100	0	80	0.0000000000	4626	0	0.0000000000	414	0.0000000000	317	0.0000000000	0

SEGMENT_ID	TUN_FACTOR	BOOM_FACT	MAXSNELH_P	MAXS_P_DYN	MAXSNELH_V	STAGF_LV	INT_LV	INT_LV_DYN	STAGF_MV	INT_MV	STAGF_ZV	INT_ZV	STAGF_BV	INT_BV
162	1.0000000000	1.0000000000	100	0	80	0.0000000000	4759	0	0.0000000000	482	0.0000000000	405	0.0000000000	0
163	1.0000000000	1.0000000000	100	0	80	0.0000000000	4992	0	0.0000000000	445	0.0000000000	406	0.0000000000	0
164	1.0000000000	1.0000000000	100	0	80	0.0000000000	4992	0	0.0000000000	445	0.0000000000	406	0.0000000000	0
165	1.0000000000	1.0000000000	100	0	80	0.0000000000	2523	0	0.0000000000	152	0.0000000000	116	0.0000000000	0
166	1.0000000000	1.0000000000	100	0	80	0.0000000000	4385	0	0.0000000000	420	0.0000000000	383	0.0000000000	0
167	1.0000000000	1.0000000000	100	0	80	0.0000000000	4641	0	0.0000000000	423	0.0000000000	386	0.0000000000	0
168	1.0000000000	1.0000000000	100	0	80	0.0000000000	4641	0	0.0000000000	423	0.0000000000	386	0.0000000000	0
169	1.0000000000	1.0000000000	100	0	80	0.0000000000	4531	0	0.0000000000	466	0.0000000000	390	0.0000000000	0
170	1.0000000000	1.0000000000	100	0	80	0.0000000000	4531	0	0.0000000000	466	0.0000000000	390	0.0000000000	0
171	1.0000000000	1.0000000000	100	0	80	0.0000000000	822	0	0.0000000000	56	0.0000000000	50	0.0000000000	0
172	1.0000000000	1.0000000000	50	0	50	0.0000000000	1174	0	0.0000000000	29	0.0000000000	17	0.0000000000	0
173	1.0000000000	1.0000000000	50	0	50	0.0000000000	996	0	0.0000000000	31	0.0000000000	13	0.0000000000	0
174	1.0000000000	1.0000000000	50	0	50	0.0000000000	1626	0	0.0000000000	62	0.0000000000	27	0.0000000000	0
175	1.0000000000	1.0000000000	50	0	50	0.0000000000	1005	0	0.0000000000	25	0.0000000000	11	0.0000000000	0
176	1.0000000000	1.0000000000	50	0	50	0.0000000000	1405	0	0.0000000000	50	0.0000000000	21	0.0000000000	0
177	1.0000000000	1.0000000000	50	0	50	0.0000000000	2179	0	0.0000000000	93	0.0000000000	39	0.0000000000	0
178	1.0000000000	1.0000000000	50	0	50	0.0000000000	1828	0	0.0000000000	76	0.0000000000	32	0.0000000000	0
179	1.0000000000	1.0000000000	50	0	50	0.0000000000	2325	0	0.0000000000	110	0.0000000000	64	0.0000000000	0
180	1.0000000000	1.0000000000	50	0	50	0.0000000000	2325	0	0.0000000000	110	0.0000000000	64	0.0000000000	0
181	1.0000000000	1.0000000000	50	0	50	0.0000000000	665	0	0.0000000000	22	0.0000000000	13	0.0000000000	0
182	1.0000000000	1.0000000000	50	0	50	0.0000000000	1660	0	0.0000000000	88	0.0000000000	51	0.0000000000	0
183	1.0000000000	1.0000000000	50	0	50	0.0000000000	1974	0	0.0000000000	94	0.0000000000	55	0.0000000000	0
184	1.0000000000	1.0000000000	50	0	50	0.0000000000	3079	0	0.0000000000	165	0.0000000000	96	0.0000000000	0
185	1.0000000000	1.0000000000	50	0	50	0.0000000000	1660	0	0.0000000000	88	0.0000000000	51	0.0000000000	0
186	1.0000000000	1.0000000000	50	0	50	0.0000000000	3079	0	0.0000000000	165	0.0000000000	96	0.0000000000	0
187	1.0000000000	1.0000000000	50	0	50	0.0000000000	1660	0	0.0000000000	88	0.0000000000	51	0.0000000000	0
188	1.0000000000	1.0000000000	50	0	50	0.0000000000	3480	0	0.0000000000	232	0.0000000000	135	0.0000000000	0
189	1.0000000000	1.0000000000	50	0	50	0.0000000000	654	0	0.0000000000	36	0.0000000000	21	0.0000000000	0
190	1.0000000000	1.0000000000	100	0	80	0.0000000000	2826	0	0.0000000000	196	0.0000000000	114	0.0000000000	0
191	1.0000000000	1.0000000000	50	0	50	0.0000000000	2516	0	0.0000000000	155	0.0000000000	91	0.0000000000	0
192	1.0000000000	1.0000000000	50	0	50	0.0000000000	3079	0	0.0000000000	165	0.0000000000	96	0.0000000000	0
193	1.0000000000	1.0000000000	50	0	50	0.0000000000	1819	0	0.0000000000	144	0.0000000000	84	0.0000000000	0
194	1.0000000000	1.0000000000	100	0	80	0.0000000000	2664	0	0.0000000000	173	0.0000000000	101	0.0000000000	0
195	1.0000000000	1.0000000000	100	0	80	0.0000000000	6171	0	0.0000000000	557	0.0000000000	453	0.0000000000	0
196	1.0000000000	1.0000000000	100	0	80	0.0000000000	822	0	0.0000000000	56	0.0000000000	50	0.0000000000	0
197	1.0000000000	1.0000000000	100	0	80	0.0000000000	813	0	0.0000000000	44	0.0000000000	41	0.0000000000	0
198	1.0000000000	1.0000000000	100	0	80	0.0000000000	2398	0	0.0000000000	112	0.0000000000	135	0.0000000000	0
199	1.0000000000	1.0000000000	100	0	80	0.0000000000	6171	0	0.0000000000	557	0.0000000000	453	0.0000000000	0
200	1.0000000000	1.0000000000	100	0	80	0.0000000000	6171	0	0.0000000000	557	0.0000000000	453	0.0000000000	0
201	1.0000000000	1.0000000000	100	0	80	0.0000000000	6171	0	0.0000000000	557	0.0000000000	453	0.0000000000	0
202	1.0000000000	1.0000000000	80	0	80	0.0000000000	477	0	0.0000000000	63	0.0000000000	48	0.0000000000	0
203	1.0000000000	1.0000000000	80	0	80	0.0000000000	426	0	0.0000000000	69	0.0000000000	57	0.0000000000	0
204	1.0000000000	1.0000000000	80	0	80	0.0000000000	2199	0	0.0000000000	391	0.0000000000	228	0.0000000000	0
205	1.0000000000	1.0000000000	80	0	80	0.0000000000	2290	0	0.0000000000	471	0.0000000000	276	0.0000000000	0
206	1.0000000000	1.0000000000	80	0	80	0.0000000000	1117	0	0.0000000000	267	0.0000000000	156	0.0000000000	0
207	1.0000000000	1.0000000000	80	0	80	0.0000000000	1437	0	0.0000000000	181	0.0000000000	106	0.0000000000	0
208	1.0000000000	1.0000000000	80	0	80	0.0000000000	2530	0	0.0000000000	439	0.0000000000	257	0.0000000000	0
209	1.0000000000	1.0000000000	80	0	80	0.0000000000	1117	0	0.0000000000	267	0.0000000000	156	0.0000000000	0
210	1.0000000000	1.0000000000	80	0	80	0.0000000000	2345	0	0.0000000000	429	0.0000000000	251	0.0000000000	0
211	1.0000000000	1.0000000000	80	0	80	0.0000000000	2394	0	0.0000000000	419	0.0000000000	245	0.0000000000	0
212	1.0000000000	1.0000000000	80	0	80	0.0000000000	1437	0	0.0000000000	181	0.0000000000	106	0.0000000000	0
213	1.0000000000	1.0000000000	100	0	80	0.0000000000	5137	0	0.0000000000	313	0.0000000000	255	0.0000000000	0
214	1.0000000000	1.0000000000	100	0	80	0.0000000000	1034	0	0.0000000000	244	0.0000000000	198	0.0000000000	0
215	1.0000000000	1.0000000000	100	0	80	0.0000000000	914	0	0.0000000000	223	0.0000000000	186	0.0000000000	0

SEGMENT_ID	TUN_FACTOR	BOOM_FACT	MAXSNELH_P	MAXS_P_DYN	MAXSNELH_V	STAGF_LV	INT_LV	INT_LV_DYN	STAGF_MV	INT_MV	STAGF_ZV	INT_ZV	STAGF_BV	INT_BV
216	1.0000000000	1.0000000000	100	0	80	0.0000000000	1034	0	0.0000000000	244	0.0000000000	198	0.0000000000	0
217	1.0000000000	1.0000000000	100	0	80	0.0000000000	914	0	0.0000000000	223	0.0000000000	186	0.0000000000	0
218	1.0000000000	1.0000000000	100	0	80	0.0000000000	1116	0	0.0000000000	210	0.0000000000	151	0.0000000000	0
219	1.0000000000	1.0000000000	100	0	80	0.0000000000	1116	0	0.0000000000	210	0.0000000000	151	0.0000000000	0
220	1.0000000000	1.0000000000	100	0	80	0.0000000000	1173	0	0.0000000000	151	0.0000000000	132	0.0000000000	0
221	1.0000000000	1.0000000000	100	0	80	0.0000000000	6282	0	0.0000000000	551	0.0000000000	396	0.0000000000	0
222	1.0000000000	1.0000000000	100	0	80	0.0000000000	6348	0	0.0000000000	467	0.0000000000	408	0.0000000000	0
223	1.0000000000	1.0000000000	100	0	80	0.0000000000	6282	0	0.0000000000	551	0.0000000000	396	0.0000000000	0
224	1.0000000000	1.0000000000	100	0	80	0.0000000000	6348	0	0.0000000000	467	0.0000000000	408	0.0000000000	0
225	1.0000000000	1.0000000000	100	0	80	0.0000000000	6348	0	0.0000000000	467	0.0000000000	408	0.0000000000	0
226	1.0000000000	1.0000000000	100	0	80	0.0000000000	6282	0	0.0000000000	551	0.0000000000	396	0.0000000000	0
227	1.0000000000	1.0000000000	100	0	80	0.0000000000	6348	0	0.0000000000	467	0.0000000000	408	0.0000000000	0
228	1.0000000000	1.0000000000	100	0	80	0.0000000000	6282	0	0.0000000000	551	0.0000000000	396	0.0000000000	0
229	1.0000000000	1.0000000000	100	0	80	0.0000000000	6348	0	0.0000000000	467	0.0000000000	408	0.0000000000	0
230	1.0000000000	1.0000000000	100	0	80	0.0000000000	5472	0	0.0000000000	453	0.0000000000	304	0.0000000000	0
231	1.0000000000	1.0000000000	100	0	80	0.0000000000	2351	0	0.0000000000	256	0.0000000000	142	0.0000000000	0
232	1.0000000000	1.0000000000	100	0	80	0.0000000000	2858	0	0.0000000000	316	0.0000000000	176	0.0000000000	0
233	1.0000000000	1.0000000000	100	0	80	0.0000000000	2866	0	0.0000000000	254	0.0000000000	218	0.0000000000	0
234	1.0000000000	1.0000000000	100	0	80	0.0000000000	2858	0	0.0000000000	316	0.0000000000	176	0.0000000000	0
235	1.0000000000	1.0000000000	80	0	80	0.0000000000	212	0	0.0000000000	24	0.0000000000	10	0.0000000000	0
236	1.0000000000	1.0000000000	50	0	50	0.0000000000	105	0	0.0000000000	2	0.0000000000	1	0.0000000000	0
237	1.0000000000	1.0000000000	80	0	80	0.0000000000	1229	0	0.0000000000	27	0.0000000000	12	0.0000000000	0
238	1.0000000000	1.0000000000	80	0	80	0.0000000000	121	0	0.0000000000	10	0.0000000000	4	0.0000000000	0
239	1.0000000000	1.0000000000	80	0	80	0.0000000000	163	0	0.0000000000	30	0.0000000000	13	0.0000000000	0
240	1.0000000000	1.0000000000	80	0	80	0.0000000000	1254	0	0.0000000000	13	0.0000000000	5	0.0000000000	0
241	1.0000000000	1.0000000000	80	0	80	0.0000000000	1156	0	0.0000000000	16	0.0000000000	7	0.0000000000	0
242	1.0000000000	1.0000000000	100	0	80	0.0000000000	2826	0	0.0000000000	196	0.0000000000	114	0.0000000000	0
243	1.0000000000	1.0000000000	100	0	80	0.0000000000	2664	0	0.0000000000	173	0.0000000000	101	0.0000000000	0
244	1.0000000000	1.0000000000	80	0	80	0.0000000000	2632	0	0.0000000000	88	0.0000000000	37	0.0000000000	0
245	1.0000000000	1.0000000000	80	0	80	0.0000000000	1171	0	0.0000000000	7	0.0000000000	3	0.0000000000	0
246	1.0000000000	1.0000000000	80	0	80	0.0000000000	2650	0	0.0000000000	76	0.0000000000	33	0.0000000000	0
247	1.0000000000	1.0000000000	80	0	80	0.0000000000	2665	0	0.0000000000	67	0.0000000000	29	0.0000000000	0
248	1.0000000000	1.0000000000	80	0	80	0.0000000000	864	0	0.0000000000	83	0.0000000000	36	0.0000000000	0
249	1.0000000000	1.0000000000	80	0	80	0.0000000000	897	0	0.0000000000	64	0.0000000000	27	0.0000000000	0
250	1.0000000000	1.0000000000	50	0	50	0.0000000000	864	0	0.0000000000	83	0.0000000000	36	0.0000000000	0
251	1.0000000000	1.0000000000	50	0	50	0.0000000000	897	0	0.0000000000	64	0.0000000000	27	0.0000000000	0
252	1.0000000000	1.0000000000	50	0	50	0.0000000000	2411	0	0.0000000000	100	0.0000000000	58	0.0000000000	0
253	1.0000000000	1.0000000000	50	0	50	0.0000000000	1599	0	0.0000000000	76	0.0000000000	44	0.0000000000	0
254	1.0000000000	1.0000000000	50	0	50	0.0000000000	3696	0	0.0000000000	194	0.0000000000	114	0.0000000000	0
255	1.0000000000	1.0000000000	30	0	30	0.0000000000	247	0	0.0000000000	1	0.0000000000	0	0.0000000000	0
256	1.0000000000	1.0000000000	30	0	30	0.0000000000	2689	0	0.0000000000	25	0.0000000000	10	0.0000000000	0
257	1.0000000000	1.0000000000	30	0	30	0.0000000000	0	0	0.0000000000	0	0.0000000000	0	0.0000000000	0
258	1.0000000000	1.0000000000	30	0	30	0.0000000000	239	0	0.0000000000	0	0.0000000000	0	0.0000000000	0
259	1.0000000000	1.0000000000	30	0	30	0.0000000000	2	0	0.0000000000	0	0.0000000000	0	0.0000000000	0
260	1.0000000000	1.0000000000	50	0	50	0.0000000000	1261	0	0.0000000000	29	0.0000000000	12	0.0000000000	0
261	1.0000000000	1.0000000000	50	0	50	0.0000000000	451	0	0.0000000000	14	0.0000000000	6	0.0000000000	0
262	1.0000000000	1.0000000000	50	0	50	0.0000000000	1685	0	0.0000000000	27	0.0000000000	11	0.0000000000	0
263	1.0000000000	1.0000000000	50	0	50	0.0000000000	2460	0	0.0000000000	177	0.0000000000	75	0.0000000000	0
264	1.0000000000	1.0000000000	30	0	30	0.0000000000	3360	0	0.0000000000	219	0.0000000000	94	0.0000000000	0
265	1.0000000000	1.0000000000	50	0	50	0.0000000000	1935	0	0.0000000000	29	0.0000000000	12	0.0000000000	0
266	1.0000000000	1.0000000000	50	0	50	0.0000000000	1685	0	0.0000000000	24	0.0000000000	14	0.0000000000	0
267	1.0000000000	1.0000000000	50	0	50	0.0000000000	166	0	0.0000000000	8	0.0000000000	3	0.0000000000	0
268	1.0000000000	1.0000000000	50	0	50	0.0000000000	2321	0	0.0000000000	205	0.0000000000	88	0.0000000000	0
269	1.0000000000	1.0000000000	30	0	30	0.0000000000	3251	0	0.0000000000	189	0.0000000000	80	0.0000000000	0

SEGMENT_ID	TUN_FACTOR	BOOM_FACT	MAXSNELH_P	MAXS_P_DYN	MAXSNELH_V	STAGF_LV	INT_LV	INT_LV_DYN	STAGF_MV	INT_MV	STAGF_ZV	INT_ZV	STAGF_BV	INT_BV
270	1.0000000000	1.0000000000	50	0	50	0.0000000000	3360	0	0.0000000000	198	0.0000000000	115	0.0000000000	0
271	1.0000000000	1.0000000000	50	0	50	0.0000000000	2544	0	0.0000000000	104	0.0000000000	61	0.0000000000	0
272	1.0000000000	1.0000000000	50	0	50	0.0000000000	1260	0	0.0000000000	118	0.0000000000	69	0.0000000000	0
273	1.0000000000	1.0000000000	50	0	50	0.0000000000	1599	0	0.0000000000	76	0.0000000000	44	0.0000000000	0
274	1.0000000000	1.0000000000	50	0	50	0.0000000000	2544	0	0.0000000000	104	0.0000000000	61	0.0000000000	0
275	1.0000000000	1.0000000000	50	0	50	0.0000000000	3251	0	0.0000000000	170	0.0000000000	99	0.0000000000	0
276	1.0000000000	1.0000000000	50	0	50	0.0000000000	3805	0	0.0000000000	222	0.0000000000	130	0.0000000000	0
277	1.0000000000	1.0000000000	50	0	50	0.0000000000	1599	0	0.0000000000	76	0.0000000000	44	0.0000000000	0
278	1.0000000000	1.0000000000	50	0	50	0.0000000000	2544	0	0.0000000000	104	0.0000000000	61	0.0000000000	0
279	1.0000000000	1.0000000000	50	0	50	0.0000000000	4010	0	0.0000000000	175	0.0000000000	103	0.0000000000	0
280	1.0000000000	1.0000000000	50	0	50	0.0000000000	541	0	0.0000000000	30	0.0000000000	13	0.0000000000	0
281	1.0000000000	1.0000000000	50	0	50	0.0000000000	4063	0	0.0000000000	177	0.0000000000	103	0.0000000000	0
282	1.0000000000	1.0000000000	30	0	30	0.0000000000	2672	0	0.0000000000	35	0.0000000000	15	0.0000000000	0
283	1.0000000000	1.0000000000	30	0	30	0.0000000000	0	0	0.0000000000	0	0.0000000000	0	0.0000000000	0
284	1.0000000000	1.0000000000	30	0	30	0.0000000000	2689	0	0.0000000000	25	0.0000000000	10	0.0000000000	0
285	1.0000000000	1.0000000000	30	0	30	0.0000000000	2672	0	0.0000000000	35	0.0000000000	15	0.0000000000	0
286	1.0000000000	1.0000000000	30	0	30	0.0000000000	43	0	0.0000000000	1	0.0000000000	0	0.0000000000	0
287	1.0000000000	1.0000000000	30	0	30	0.0000000000	2304	0	0.0000000000	65	0.0000000000	28	0.0000000000	0
288	1.0000000000	1.0000000000	30	0	30	0.0000000000	2	0	0.0000000000	0	0.0000000000	0	0.0000000000	0
289	1.0000000000	1.0000000000	30	0	30	0.0000000000	53	0	0.0000000000	1	0.0000000000	0	0.0000000000	0
290	1.0000000000	1.0000000000	80	0	80	0.0000000000	45	0	0.0000000000	1	0.0000000000	0	0.0000000000	0
291	1.0000000000	1.0000000000	50	0	50	0.0000000000	1192	0	0.0000000000	21	0.0000000000	9	0.0000000000	0
292	1.0000000000	1.0000000000	50	0	50	0.0000000000	1639	0	0.0000000000	71	0.0000000000	30	0.0000000000	0
293	1.0000000000	1.0000000000	50	0	50	0.0000000000	4897	0	0.0000000000	10	0.0000000000	4	0.0000000000	0
294	1.0000000000	1.0000000000	50	0	50	0.0000000000	4866	0	0.0000000000	29	0.0000000000	13	0.0000000000	0
295	1.0000000000	1.0000000000	50	0	50	0.0000000000	1207	0	0.0000000000	69	0.0000000000	29	0.0000000000	0
296	1.0000000000	1.0000000000	50	0	50	0.0000000000	1289	0	0.0000000000	18	0.0000000000	8	0.0000000000	0
297	1.0000000000	1.0000000000	50	0	50	0.0000000000	2149	0	0.0000000000	72	0.0000000000	30	0.0000000000	0
298	1.0000000000	1.0000000000	50	0	50	0.0000000000	1976	0	0.0000000000	64	0.0000000000	27	0.0000000000	0
299	1.0000000000	1.0000000000	50	0	50	0.0000000000	624	0	0.0000000000	22	0.0000000000	9	0.0000000000	0
300	1.0000000000	1.0000000000	50	0	50	0.0000000000	4897	0	0.0000000000	11	0.0000000000	4	0.0000000000	0
301	1.0000000000	1.0000000000	50	0	50	0.0000000000	839	0	0.0000000000	22	0.0000000000	9	0.0000000000	0
302	1.0000000000	1.0000000000	50	0	50	0.0000000000	1935	0	0.0000000000	26	0.0000000000	15	0.0000000000	0
303	1.0000000000	1.0000000000	50	0	50	0.0000000000	488	0	0.0000000000	29	0.0000000000	12	0.0000000000	0
304	1.0000000000	1.0000000000	50	0	50	0.0000000000	541	0	0.0000000000	30	0.0000000000	13	0.0000000000	0
305	1.0000000000	1.0000000000	50	0	50	0.0000000000	488	0	0.0000000000	29	0.0000000000	12	0.0000000000	0
306	1.0000000000	1.0000000000	80	0	80	0.0000000000	611	0	0.0000000000	28	0.0000000000	12	0.0000000000	0
307	1.0000000000	1.0000000000	50	0	50	0.0000000000	63	0	0.0000000000	1	0.0000000000	1	0.0000000000	0
308	1.0000000000	1.0000000000	50	0	50	0.0000000000	52	0	0.0000000000	1	0.0000000000	0	0.0000000000	0
309	1.0000000000	1.0000000000	80	0	80	0.0000000000	7	0	0.0000000000	0	0.0000000000	0	0.0000000000	0
310	1.0000000000	1.0000000000	50	0	50	0.0000000000	55	0	0.0000000000	1	0.0000000000	0	0.0000000000	0
311	1.0000000000	1.0000000000	80	0	80	0.0000000000	7	0	0.0000000000	0	0.0000000000	0	0.0000000000	0
312	1.0000000000	1.0000000000	80	0	80	0.0000000000	7	0	0.0000000000	0	0.0000000000	0	0.0000000000	0
313	1.0000000000	1.0000000000	80	0	80	0.0000000000	55	0	0.0000000000	1	0.0000000000	0	0.0000000000	0
314	1.0000000000	1.0000000000	50	0	50	0.0000000000	45	0	0.0000000000	1	0.0000000000	0	0.0000000000	0
315	1.0000000000	1.0000000000	80	0	80	0.0000000000	908	0	0.0000000000	29	0.0000000000	12	0.0000000000	0
316	1.0000000000	1.0000000000	80	0	80	0.0000000000	7	0	0.0000000000	0	0.0000000000	0	0.0000000000	0
317	1.0000000000	1.0000000000	80	0	80	0.0000000000	902	0	0.0000000000	5	0.0000000000	2	0.0000000000	0
319	1.0000000000	1.0000000000	30	0	30	0.0000000000	2321	0	0.0000000000	55	0.0000000000	23	0.0000000000	0
320	1.0000000000	1.0000000000	50	0	50	0.0000000000	2304	0	0.0000000000	65	0.0000000000	28	0.0000000000	0
321	1.0000000000	1.0000000000	80	0	80	0.0000000000	131	0	0.0000000000	11	0.0000000000	5	0.0000000000	0
322	1.0000000000	1.0000000000	30	0	30	0.0000000000	38	0	0.0000000000	2	0.0000000000	1	0.0000000000	0
323	1.0000000000	1.0000000000	50	0	50	0.0000000000	1599	0	0.0000000000	90	0.0000000000	39	0.0000000000	0
324	1.0000000000	1.0000000000	50	0	50	0.0000000000	4853	0	0.0000000000	37	0.0000000000	16	0.0000000000	0

SEGMENT_ID	TUN_FACTOR	BOOM_FACT	MAXSNELH_P	MAXS_P_DYN	MAXSNELH_V	STAGF_LV	INT_LV	INT_LV_DYN	STAGF_MV	INT_MV	STAGF_ZV	INT_ZV	STAGF_BV	INT_BV
325	1.0000000000	1.0000000000	50	0	50	0.0000000000	6208	0	0.0000000000	98	0.0000000000	42	0.0000000000	0
326	1.0000000000	1.0000000000	50	0	50	0.0000000000	1223	0	0.0000000000	23	0.0000000000	10	0.0000000000	0
327	1.0000000000	1.0000000000	50	0	50	0.0000000000	6163	0	0.0000000000	126	0.0000000000	54	0.0000000000	0
328	1.0000000000	1.0000000000	50	0	50	0.0000000000	2322	0	0.0000000000	139	0.0000000000	59	0.0000000000	0
329	1.0000000000	1.0000000000	50	0	50	0.0000000000	6929	0	0.0000000000	48	0.0000000000	20	0.0000000000	0
330	1.0000000000	1.0000000000	50	0	50	0.0000000000	6208	0	0.0000000000	98	0.0000000000	42	0.0000000000	0
331	1.0000000000	1.0000000000	50	0	50	0.0000000000	6163	0	0.0000000000	126	0.0000000000	54	0.0000000000	0
332	1.0000000000	1.0000000000	50	0	50	0.0000000000	6163	0	0.0000000000	126	0.0000000000	54	0.0000000000	0
333	1.0000000000	1.0000000000	50	0	50	0.0000000000	6208	0	0.0000000000	98	0.0000000000	42	0.0000000000	0
334	1.0000000000	1.0000000000	80	0	80	0.0000000000	612	0	0.0000000000	11	0.0000000000	5	0.0000000000	0
335	1.0000000000	1.0000000000	80	0	80	0.0000000000	499	0	0.0000000000	22	0.0000000000	9	0.0000000000	0
336	1.0000000000	1.0000000000	80	0	80	0.0000000000	611	0	0.0000000000	28	0.0000000000	12	0.0000000000	0
337	1.0000000000	1.0000000000	50	0	50	0.0000000000	6949	0	0.0000000000	35	0.0000000000	15	0.0000000000	0
338	1.0000000000	1.0000000000	50	0	50	0.0000000000	6929	0	0.0000000000	48	0.0000000000	20	0.0000000000	0
339	1.0000000000	1.0000000000	50	0	50	0.0000000000	1525	0	0.0000000000	48	0.0000000000	20	0.0000000000	0
340	1.0000000000	1.0000000000	50	0	50	0.0000000000	6949	0	0.0000000000	35	0.0000000000	15	0.0000000000	0
341	1.0000000000	1.0000000000	50	0	50	0.0000000000	28	0	0.0000000000	0	0.0000000000	0	0.0000000000	0
342	1.0000000000	1.0000000000	80	0	80	0.0000000000	315	0	0.0000000000	9	0.0000000000	4	0.0000000000	0
343	1.0000000000	1.0000000000	80	0	80	0.0000000000	1452	0	0.0000000000	168	0.0000000000	72	0.0000000000	0
344	1.0000000000	1.0000000000	80	0	80	0.0000000000	1825	0	0.0000000000	204	0.0000000000	87	0.0000000000	0
345	1.0000000000	1.0000000000	50	0	50	0.0000000000	0	0	0.0000000000	0	0.0000000000	0	0.0000000000	0
346	1.0000000000	1.0000000000	50	0	50	0.0000000000	0	0	0.0000000000	0	0.0000000000	0	0.0000000000	0
347	1.0000000000	1.0000000000	50	0	50	0.0000000000	6884	0	0.0000000000	47	0.0000000000	20	0.0000000000	0
348	1.0000000000	1.0000000000	50	0	50	0.0000000000	6905	0	0.0000000000	34	0.0000000000	15	0.0000000000	0
349	1.0000000000	1.0000000000	50	0	50	0.0000000000	6905	0	0.0000000000	34	0.0000000000	15	0.0000000000	0
350	1.0000000000	1.0000000000	50	0	50	0.0000000000	6884	0	0.0000000000	47	0.0000000000	20	0.0000000000	0
351	1.0000000000	1.0000000000	50	0	50	0.0000000000	0	0	0.0000000000	0	0.0000000000	0	0.0000000000	0
352	1.0000000000	1.0000000000	50	0	50	0.0000000000	1525	0	0.0000000000	48	0.0000000000	20	0.0000000000	0
353	1.0000000000	1.0000000000	50	0	50	0.0000000000	1485	0	0.0000000000	35	0.0000000000	15	0.0000000000	0
354	1.0000000000	1.0000000000	50	0	50	0.0000000000	1496	0	0.0000000000	35	0.0000000000	15	0.0000000000	0
355	1.0000000000	1.0000000000	50	0	50	0.0000000000	6884	0	0.0000000000	47	0.0000000000	20	0.0000000000	0
356	1.0000000000	1.0000000000	50	0	50	0.0000000000	272	0	0.0000000000	1	0.0000000000	0	0.0000000000	0
357	1.0000000000	1.0000000000	80	0	80	0.0000000000	1215	0	0.0000000000	196	0.0000000000	84	0.0000000000	0
358	1.0000000000	1.0000000000	80	0	80	0.0000000000	1766	0	0.0000000000	174	0.0000000000	74	0.0000000000	0
359	1.0000000000	1.0000000000	80	0	80	0.0000000000	1825	0	0.0000000000	204	0.0000000000	87	0.0000000000	0
360	1.0000000000	1.0000000000	80	0	80	0.0000000000	1766	0	0.0000000000	174	0.0000000000	74	0.0000000000	0
361	1.0000000000	1.0000000000	80	0	80	0.0000000000	1825	0	0.0000000000	184	0.0000000000	107	0.0000000000	0
362	1.0000000000	1.0000000000	80	0	80	0.0000000000	1766	0	0.0000000000	156	0.0000000000	92	0.0000000000	0
363	1.0000000000	1.0000000000	80	0	80	0.0000000000	2425	0	0.0000000000	217	0.0000000000	127	0.0000000000	0
364	1.0000000000	1.0000000000	80	0	80	0.0000000000	304	0	0.0000000000	11	0.0000000000	5	0.0000000000	0
365	1.0000000000	1.0000000000	80	0	80	0.0000000000	319	0	0.0000000000	10	0.0000000000	4	0.0000000000	0
366	1.0000000000	1.0000000000	80	0	80	0.0000000000	499	0	0.0000000000	22	0.0000000000	9	0.0000000000	0
367	1.0000000000	1.0000000000	80	0	80	0.0000000000	317	0	0.0000000000	6	0.0000000000	2	0.0000000000	0
368	1.0000000000	1.0000000000	80	0	80	0.0000000000	319	0	0.0000000000	10	0.0000000000	4	0.0000000000	0
369	1.0000000000	1.0000000000	80	0	80	0.0000000000	548	0	0.0000000000	28	0.0000000000	12	0.0000000000	0
370	1.0000000000	1.0000000000	80	0	80	0.0000000000	897	0	0.0000000000	36	0.0000000000	15	0.0000000000	0
371	1.0000000000	1.0000000000	50	0	50	0.0000000000	0	0	0.0000000000	0	0.0000000000	0	0.0000000000	0
372	1.0000000000	1.0000000000	50	0	50	0.0000000000	1509	0	0.0000000000	24	0.0000000000	10	0.0000000000	0
373	1.0000000000	1.0000000000	50	0	50	0.0000000000	1476	0	0.0000000000	29	0.0000000000	13	0.0000000000	0
374	1.0000000000	1.0000000000	50	0	50	0.0000000000	6905	0	0.0000000000	34	0.0000000000	15	0.0000000000	0
375	1.0000000000	1.0000000000	80	0	80	0.0000000000	2365	0	0.0000000000	190	0.0000000000	111	0.0000000000	0
376	1.0000000000	1.0000000000	80	0	80	0.0000000000	1863	0	0.0000000000	195	0.0000000000	114	0.0000000000	0
377	1.0000000000	1.0000000000	80	0	80	0.0000000000	710	0	0.0000000000	25	0.0000000000	15	0.0000000000	0
378	1.0000000000	1.0000000000	80	0	80	0.0000000000	1863	0	0.0000000000	195	0.0000000000	114	0.0000000000	0

SEGMENT_ID	TUN_FACTOR	BOOM_FACT	MAXSNELH_P	MAXS_P_DYN	MAXSNELH_V	STAGF_LV	INT_LV	INT_LV_DYN	STAGF_MV	INT_MV	STAGF_ZV	INT_ZV	STAGF_BV	INT_BV
379	1.0000000000	1.0000000000	80	0	80	0.0000000000	710	0	0.0000000000	25	0.0000000000	15	0.0000000000	0
380	1.0000000000	1.0000000000	80	0	80	0.0000000000	1863	0	0.0000000000	217	0.0000000000	92	0.0000000000	0
381	1.0000000000	1.0000000000	80	0	80	0.0000000000	710	0	0.0000000000	28	0.0000000000	12	0.0000000000	0
382	1.0000000000	1.0000000000	80	0	80	0.0000000000	2482	0	0.0000000000	238	0.0000000000	102	0.0000000000	0
383	1.0000000000	1.0000000000	80	0	80	0.0000000000	2337	0	0.0000000000	241	0.0000000000	103	0.0000000000	0
384	1.0000000000	1.0000000000	50	0	50	0.0000000000	1173	0	0.0000000000	42	0.0000000000	18	0.0000000000	0
385	1.0000000000	1.0000000000	30	0	30	0.0000000000	52	0	0.0000000000	4	0.0000000000	1	0.0000000000	0
386	1.0000000000	1.0000000000	80	0	80	0.0000000000	1960	0	0.0000000000	423	0.0000000000	247	0.0000000000	0
387	1.0000000000	1.0000000000	50	0	50	0.0000000000	42	0	0.0000000000	10	0.0000000000	4	0.0000000000	0
388	1.0000000000	1.0000000000	50	0	50	0.0000000000	1027	0	0.0000000000	45	0.0000000000	19	0.0000000000	0
389	1.0000000000	1.0000000000	50	0	50	0.0000000000	36	0	0.0000000000	7	0.0000000000	3	0.0000000000	0
390	1.0000000000	1.0000000000	50	0	50	0.0000000000	1144	0	0.0000000000	35	0.0000000000	15	0.0000000000	0
391	1.0000000000	1.0000000000	50	0	50	0.0000000000	992	0	0.0000000000	36	0.0000000000	15	0.0000000000	0
392	1.0000000000	1.0000000000	80	0	80	0.0000000000	304	0	0.0000000000	11	0.0000000000	5	0.0000000000	0
393	1.0000000000	1.0000000000	80	0	80	0.0000000000	201	0	0.0000000000	7	0.0000000000	3	0.0000000000	0
394	1.0000000000	1.0000000000	80	0	80	0.0000000000	8	0	0.0000000000	0	0.0000000000	0	0.0000000000	0
395	1.0000000000	1.0000000000	80	0	80	0.0000000000	7	0	0.0000000000	0	0.0000000000	0	0.0000000000	0
396	1.0000000000	1.0000000000	80	0	80	0.0000000000	1889	0	0.0000000000	216	0.0000000000	127	0.0000000000	0
397	1.0000000000	1.0000000000	80	0	80	0.0000000000	0	0	0.0000000000	44	0.0000000000	19	0.0000000000	0
398	1.0000000000	1.0000000000	80	0	80	0.0000000000	161	0	0.0000000000	6	0.0000000000	3	0.0000000000	0
399	1.0000000000	1.0000000000	80	0	80	0.0000000000	0	0	0.0000000000	36	0.0000000000	16	0.0000000000	0
400	1.0000000000	1.0000000000	80	0	80	0.0000000000	1033	0	0.0000000000	44	0.0000000000	19	0.0000000000	0
401	1.0000000000	1.0000000000	80	0	80	0.0000000000	946	0	0.0000000000	36	0.0000000000	15	0.0000000000	0
402	1.0000000000	1.0000000000	80	0	80	0.0000000000	1033	0	0.0000000000	44	0.0000000000	19	0.0000000000	0
403	1.0000000000	1.0000000000	80	0	80	0.0000000000	946	0	0.0000000000	36	0.0000000000	15	0.0000000000	0
404	1.0000000000	1.0000000000	80	0	80	0.0000000000	1033	0	0.0000000000	40	0.0000000000	23	0.0000000000	0
405	1.0000000000	1.0000000000	80	0	80	0.0000000000	202	0	0.0000000000	7	0.0000000000	4	0.0000000000	0
406	1.0000000000	1.0000000000	80	0	80	0.0000000000	2843	0	0.0000000000	372	0.0000000000	217	0.0000000000	0
407	1.0000000000	1.0000000000	80	0	80	0.0000000000	1653	0	0.0000000000	247	0.0000000000	144	0.0000000000	0
408	1.0000000000	1.0000000000	80	0	80	0.0000000000	3123	0	0.0000000000	350	0.0000000000	204	0.0000000000	0
409	1.0000000000	1.0000000000	80	0	80	0.0000000000	2226	0	0.0000000000	158	0.0000000000	68	0.0000000000	0
410	1.0000000000	1.0000000000	80	0	80	0.0000000000	28	0	0.0000000000	3	0.0000000000	1	0.0000000000	0
411	1.0000000000	1.0000000000	80	0	80	0.0000000000	2846	0	0.0000000000	176	0.0000000000	103	0.0000000000	0
412	1.0000000000	1.0000000000	80	0	80	0.0000000000	2270	0	0.0000000000	167	0.0000000000	71	0.0000000000	0
413	1.0000000000	1.0000000000	100	0	80	0.0000000000	2664	0	0.0000000000	173	0.0000000000	101	0.0000000000	0
414	1.0000000000	1.0000000000	80	0	80	0.0000000000	946	0	0.0000000000	32	0.0000000000	19	0.0000000000	0
415	1.0000000000	1.0000000000	80	0	80	0.0000000000	1152	0	0.0000000000	216	0.0000000000	127	0.0000000000	0
416	1.0000000000	1.0000000000	50	0	50	0.0000000000	2321	0	0.0000000000	55	0.0000000000	23	0.0000000000	0
417	1.0000000000	1.0000000000	50	0	50	0.0000000000	2031	0	0.0000000000	65	0.0000000000	28	0.0000000000	0
418	1.0000000000	1.0000000000	50	0	50	0.0000000000	2048	0	0.0000000000	55	0.0000000000	23	0.0000000000	0
419	1.0000000000	1.0000000000	50	0	50	0.0000000000	2804	0	0.0000000000	65	0.0000000000	28	0.0000000000	0
420	1.0000000000	1.0000000000	50	0	50	0.0000000000	2822	0	0.0000000000	55	0.0000000000	23	0.0000000000	0
421	1.0000000000	1.0000000000	80	0	80	0.0000000000	2804	0	0.0000000000	65	0.0000000000	28	0.0000000000	0
422	1.0000000000	1.0000000000	80	0	80	0.0000000000	904	0	0.0000000000	4	0.0000000000	1	0.0000000000	0
423	1.0000000000	1.0000000000	80	0	80	0.0000000000	2822	0	0.0000000000	55	0.0000000000	23	0.0000000000	0
445	1.0000000000	1.0000000000	100	0	80	0.0000000000	2826	0	0.0000000000	196	0.0000000000	114	0.0000000000	0
447	1.0000000000	1.0000000000	50	0	50	0.0000000000	2822	0	0.0000000000	55	0.0000000000	23	0.0000000000	0
448	1.0000000000	1.0000000000	50	0	50	0.0000000000	2804	0	0.0000000000	65	0.0000000000	28	0.0000000000	0
449	1.0000000000	1.0000000000	80	0	80	0.0000000000	2199	0	0.0000000000	391	0.0000000000	228	0.0000000000	0
450	1.0000000000	1.0000000000	80	0	80	0.0000000000	1960	0	0.0000000000	423	0.0000000000	247	0.0000000000	0
451	1.0000000000	1.0000000000	80	0	80	0.0000000000	2290	0	0.0000000000	471	0.0000000000	276	0.0000000000	0
452	1.0000000000	1.0000000000	80	0	80	0.0000000000	1117	0	0.0000000000	267	0.0000000000	156	0.0000000000	0
453	1.0000000000	1.0000000000	80	0	80	0.0000000000	1117	0	0.0000000000	267	0.0000000000	156	0.0000000000	0
454	1.0000000000	1.0000000000	80	0	80	0.0000000000	1437	0	0.0000000000	181	0.0000000000	106	0.0000000000	0

SEGMENT_ID	TUN_FACTOR	BOOM_FACT	MAXSNELH_P	MAXS_P_DYN	MAXSNELH_V	STAGF_LV	INT_LV	INT_LV_DYN	STAGF_MV	INT_MV	STAGF_ZV	INT_ZV	STAGF_BV	INT_BV
455	1.0000000000	1.0000000000	80	0	80	0.0000000000	2530	0	0.0000000000	439	0.0000000000	257	0.0000000000	0
456	1.0000000000	1.0000000000	80	0	80	0.0000000000	1117	0	0.0000000000	267	0.0000000000	156	0.0000000000	0
457	1.0000000000	1.0000000000	80	0	80	0.0000000000	2345	0	0.0000000000	429	0.0000000000	251	0.0000000000	0
458	1.0000000000	1.0000000000	80	0	80	0.0000000000	2394	0	0.0000000000	419	0.0000000000	245	0.0000000000	0
459	1.0000000000	1.0000000000	80	0	80	0.0000000000	1437	0	0.0000000000	181	0.0000000000	106	0.0000000000	0
460	1.0000000000	1.0000000000	80	0	80	0.0000000000	1437	0	0.0000000000	181	0.0000000000	106	0.0000000000	0
461	1.0000000000	1.0000000000	30	0	30	0.0000000000	3251	0	0.0000000000	170	0.0000000000	99	0.0000000000	0
462	1.0000000000	1.0000000000	30	0	30	0.0000000000	3360	0	0.0000000000	198	0.0000000000	115	0.0000000000	0
463	1.0000000000	1.0000000000	50	0	50	0.0000000000	611	0	0.0000000000	28	0.0000000000	12	0.0000000000	0
464	1.0000000000	1.0000000000	50	0	50	0.0000000000	499	0	0.0000000000	22	0.0000000000	9	0.0000000000	0
465	1.0000000000	1.0000000000	30	0	30	0.0000000000	201	0	0.0000000000	7	0.0000000000	3	0.0000000000	0
466	1.0000000000	1.0000000000	30	0	30	0.0000000000	161	0	0.0000000000	6	0.0000000000	3	0.0000000000	0
467	1.0000000000	1.0000000000	50	0	50	0.0000000000	7	0	0.0000000000	0	0.0000000000	0	0.0000000000	0
468	1.0000000000	1.0000000000	50	0	50	0.0000000000	7	0	0.0000000000	0	0.0000000000	0	0.0000000000	0
469	1.0000000000	1.0000000000	30	0	30	0.0000000000	45	0	0.0000000000	1	0.0000000000	0	0.0000000000	0
470	1.0000000000	1.0000000000	30	0	30	0.0000000000	55	0	0.0000000000	1	0.0000000000	0	0.0000000000	0
471	1.0000000000	1.0000000000	80	0	80	0.0000000000	38	0	0.0000000000	2	0.0000000000	1	0.0000000000	0
472	1.0000000000	1.0000000000	80	0	80	0.0000000000	52	0	0.0000000000	4	0.0000000000	1	0.0000000000	0
473	1.0000000000	1.0000000000	100	0	80	0.0000000000	2866	0	0.0000000000	254	0.0000000000	218	0.0000000000	0
474	1.0000000000	1.0000000000	100	0	80	0.0000000000	2858	0	0.0000000000	316	0.0000000000	176	0.0000000000	0
475	1.0000000000	1.0000000000	100	0	80	0.0000000000	2866	0	0.0000000000	254	0.0000000000	218	0.0000000000	0
476	1.0000000000	1.0000000000	100	0	80	0.0000000000	2858	0	0.0000000000	316	0.0000000000	176	0.0000000000	0
477	1.0000000000	1.0000000000	100	0	80	0.0000000000	2858	0	0.0000000000	316	0.0000000000	176	0.0000000000	0
478	1.0000000000	1.0000000000	100	0	80	0.0000000000	2866	0	0.0000000000	254	0.0000000000	218	0.0000000000	0
479	1.0000000000	1.0000000000	100	0	80	0.0000000000	3187	0	0.0000000000	226	0.0000000000	151	0.0000000000	0
480	1.0000000000	1.0000000000	100	0	80	0.0000000000	3240	0	0.0000000000	173	0.0000000000	164	0.0000000000	0
481	1.0000000000	1.0000000000	100	0	80	0.0000000000	5472	0	0.0000000000	453	0.0000000000	304	0.0000000000	0
482	1.0000000000	1.0000000000	100	0	80	0.0000000000	5538	0	0.0000000000	393	0.0000000000	346	0.0000000000	0
483	1.0000000000	1.0000000000	100	0	80	0.0000000000	5472	0	0.0000000000	453	0.0000000000	304	0.0000000000	0
484	1.0000000000	1.0000000000	100	0	80	0.0000000000	5538	0	0.0000000000	393	0.0000000000	346	0.0000000000	0
485	1.0000000000	1.0000000000	100	0	80	0.0000000000	6282	0	0.0000000000	551	0.0000000000	396	0.0000000000	0
486	1.0000000000	1.0000000000	100	0	80	0.0000000000	6282	0	0.0000000000	551	0.0000000000	396	0.0000000000	0
487	1.0000000000	1.0000000000	100	0	80	0.0000000000	6348	0	0.0000000000	467	0.0000000000	408	0.0000000000	0
488	1.0000000000	1.0000000000	100	0	80	0.0000000000	6348	0	0.0000000000	467	0.0000000000	408	0.0000000000	0
489	1.0000000000	1.0000000000	100	0	80	0.0000000000	6282	0	0.0000000000	551	0.0000000000	396	0.0000000000	0
490	1.0000000000	1.0000000000	100	0	80	0.0000000000	6348	0	0.0000000000	467	0.0000000000	408	0.0000000000	0
491	1.0000000000	1.0000000000	100	0	80	0.0000000000	6348	0	0.0000000000	467	0.0000000000	408	0.0000000000	0
492	1.0000000000	1.0000000000	100	0	80	0.0000000000	6282	0	0.0000000000	551	0.0000000000	396	0.0000000000	0
493	1.0000000000	1.0000000000	100	0	80	0.0000000000	6348	0	0.0000000000	467	0.0000000000	408	0.0000000000	0
494	1.0000000000	1.0000000000	100	0	80	0.0000000000	6348	0	0.0000000000	467	0.0000000000	408	0.0000000000	0
495	1.0000000000	1.0000000000	100	0	80	0.0000000000	6282	0	0.0000000000	551	0.0000000000	396	0.0000000000	0
496	1.0000000000	1.0000000000	100	0	80	0.0000000000	6087	0	0.0000000000	540	0.0000000000	452	0.0000000000	0
497	1.0000000000	1.0000000000	100	0	80	0.0000000000	6171	0	0.0000000000	557	0.0000000000	453	0.0000000000	0
498	1.0000000000	1.0000000000	100	0	80	0.0000000000	6087	0	0.0000000000	540	0.0000000000	452	0.0000000000	0
499	1.0000000000	1.0000000000	100	0	80	0.0000000000	6171	0	0.0000000000	557	0.0000000000	453	0.0000000000	0
500	1.0000000000	1.0000000000	100	0	80	0.0000000000	6171	0	0.0000000000	557	0.0000000000	453	0.0000000000	0
501	1.0000000000	1.0000000000	100	0	80	0.0000000000	6087	0	0.0000000000	540	0.0000000000	452	0.0000000000	0
502	1.0000000000	1.0000000000	100	0	80	0.0000000000	6171	0	0.0000000000	557	0.0000000000	453	0.0000000000	0
503	1.0000000000	1.0000000000	100	0	80	0.0000000000	6087	0	0.0000000000	540	0.0000000000	452	0.0000000000	0
504	1.0000000000	1.0000000000	100	0	80	0.0000000000	6087	0	0.0000000000	540	0.0000000000	452	0.0000000000	0
505	1.0000000000	1.0000000000	100	0	80	0.0000000000	6087	0	0.0000000000	540	0.0000000000	452	0.0000000000	0
506	1.0000000000	1.0000000000	100	0	80	0.0000000000	6171	0	0.0000000000	557	0.0000000000	453	0.0000000000	0
507	1.0000000000	1.0000000000	100	0	80	0.0000000000	6171	0	0.0000000000	557	0.0000000000	453	0.0000000000	0
508	1.0000000000	1.0000000000	100	0	80	0.0000000000	6087	0	0.0000000000	540	0.0000000000	452	0.0000000000	0

SEGMENT_ID	TUN_FACTOR	BOOM_FACT	MAXSNELH_P	MAXS_P_DYN	MAXSNELH_V	STAGF_LV	INT_LV	INT_LV_DYN	STAGF_MV	INT_MV	STAGF_ZV	INT_ZV	STAGF_BV	INT_BV
509	1.0000000000	1.0000000000	100	0	80	0.0000000000	6171	0	0.0000000000	557	0.0000000000	453	0.0000000000	0
510	1.0000000000	1.0000000000	100	0	80	0.0000000000	6087	0	0.0000000000	540	0.0000000000	452	0.0000000000	0
511	1.0000000000	1.0000000000	100	0	80	0.0000000000	6171	0	0.0000000000	557	0.0000000000	453	0.0000000000	0
512	1.0000000000	1.0000000000	100	0	80	0.0000000000	6087	0	0.0000000000	540	0.0000000000	452	0.0000000000	0
513	1.0000000000	1.0000000000	100	0	80	0.0000000000	6171	0	0.0000000000	557	0.0000000000	453	0.0000000000	0
514	1.0000000000	1.0000000000	100	0	80	0.0000000000	813	0	0.0000000000	44	0.0000000000	41	0.0000000000	0
515	1.0000000000	1.0000000000	100	0	80	0.0000000000	2523	0	0.0000000000	152	0.0000000000	116	0.0000000000	0
516	1.0000000000	1.0000000000	100	0	80	0.0000000000	822	0	0.0000000000	56	0.0000000000	50	0.0000000000	0
517	1.0000000000	1.0000000000	100	0	80	0.0000000000	2826	0	0.0000000000	196	0.0000000000	114	0.0000000000	0
518	1.0000000000	1.0000000000	100	0	80	0.0000000000	2664	0	0.0000000000	173	0.0000000000	101	0.0000000000	0
519	1.0000000000	1.0000000000	100	0	80	0.0000000000	2826	0	0.0000000000	196	0.0000000000	114	0.0000000000	0
520	1.0000000000	1.0000000000	100	0	80	0.0000000000	2664	0	0.0000000000	173	0.0000000000	101	0.0000000000	0
521	1.0000000000	1.0000000000	80	0	80	0.0000000000	7	0	0.0000000000	0	0.0000000000	0	0.0000000000	0
522	1.0000000000	1.0000000000	80	0	80	0.0000000000	7	0	0.0000000000	0	0.0000000000	0	0.0000000000	0
523	1.0000000000	1.0000000000	80	0	80	0.0000000000	7	0	0.0000000000	0	0.0000000000	0	0.0000000000	0
524	1.0000000000	1.0000000000	80	0	80	0.0000000000	7	0	0.0000000000	0	0.0000000000	0	0.0000000000	0
525	1.0000000000	1.0000000000	80	0	80	0.0000000000	7	0	0.0000000000	0	0.0000000000	0	0.0000000000	0
526	1.0000000000	1.0000000000	80	0	80	0.0000000000	7	0	0.0000000000	0	0.0000000000	0	0.0000000000	0
527	1.0000000000	1.0000000000	80	0	80	0.0000000000	7	0	0.0000000000	0	0.0000000000	0	0.0000000000	0
528	1.0000000000	1.0000000000	80	0	80	0.0000000000	7	0	0.0000000000	0	0.0000000000	0	0.0000000000	0
529	1.0000000000	1.0000000000	100	0	80	0.0000000000	1198	0	0.0000000000	36	0.0000000000	33	0.0000000000	0
530	1.0000000000	1.0000000000	100	0	80	0.0000000000	1198	0	0.0000000000	36	0.0000000000	33	0.0000000000	0
531	1.0000000000	1.0000000000	100	0	80	0.0000000000	4626	0	0.0000000000	414	0.0000000000	317	0.0000000000	0
532	1.0000000000	1.0000000000	100	0	80	0.0000000000	4626	0	0.0000000000	414	0.0000000000	317	0.0000000000	0
533	1.0000000000	1.0000000000	130	0	80	0.0000000000	1136	0	0.0000000000	79	0.0000000000	127	0.0000000000	0
534	1.0000000000	1.0000000000	130	0	80	0.0000000000	1136	0	0.0000000000	79	0.0000000000	127	0.0000000000	0
535	1.0000000000	1.0000000000	130	0	80	0.0000000000	1136	0	0.0000000000	79	0.0000000000	127	0.0000000000	0
536	1.0000000000	1.0000000000	100	0	80	0.0000000000	4626	0	0.0000000000	414	0.0000000000	317	0.0000000000	0
537	1.0000000000	1.0000000000	130	0	80	0.0000000000	10732	0	0.0000000000	670	0.0000000000	602	0.0000000000	0
538	1.0000000000	1.0000000000	130	0	80	0.0000000000	11863	0	0.0000000000	725	0.0000000000	750	0.0000000000	0
539	1.0000000000	1.0000000000	130	0	80	0.0000000000	10367	0	0.0000000000	646	0.0000000000	610	0.0000000000	0
540	1.0000000000	1.0000000000	130	0	80	0.0000000000	10367	0	0.0000000000	646	0.0000000000	610	0.0000000000	0
541	1.0000000000	1.0000000000	130	0	80	0.0000000000	10367	0	0.0000000000	646	0.0000000000	610	0.0000000000	0
542	1.0000000000	1.0000000000	130	0	80	0.0000000000	10367	0	0.0000000000	646	0.0000000000	610	0.0000000000	0
543	1.0000000000	1.0000000000	130	0	80	0.0000000000	10367	0	0.0000000000	646	0.0000000000	610	0.0000000000	0
544	1.0000000000	1.0000000000	130	0	80	0.0000000000	10367	0	0.0000000000	646	0.0000000000	610	0.0000000000	0
545	1.0000000000	1.0000000000	130	0	80	0.0000000000	10367	0	0.0000000000	646	0.0000000000	610	0.0000000000	0
546	1.0000000000	1.0000000000	130	0	80	0.0000000000	10367	0	0.0000000000	646	0.0000000000	610	0.0000000000	0
547	1.0000000000	1.0000000000	130	0	80	0.0000000000	676	0	0.0000000000	40	0.0000000000	32	0.0000000000	0
548	1.0000000000	1.0000000000	100	0	80	0.0000000000	723	0	0.0000000000	91	0.0000000000	73	0.0000000000	0
549	1.0000000000	1.0000000000	130	0	80	0.0000000000	1400	0	0.0000000000	131	0.0000000000	106	0.0000000000	0
550	1.0000000000	1.0000000000	130	0	80	0.0000000000	723	0	0.0000000000	91	0.0000000000	73	0.0000000000	0
551	1.0000000000	1.0000000000	130	0	80	0.0000000000	676	0	0.0000000000	40	0.0000000000	32	0.0000000000	0
552	1.0000000000	1.0000000000	130	0	80	0.0000000000	4547	0	0.0000000000	469	0.0000000000	350	0.0000000000	0
553	1.0000000000	1.0000000000	100	0	80	0.0000000000	4198	0	0.0000000000	360	0.0000000000	440	0.0000000000	0
554	1.0000000000	1.0000000000	100	0	80	0.0000000000	4198	0	0.0000000000	360	0.0000000000	440	0.0000000000	0
555	1.0000000000	1.0000000000	100	0	80	0.0000000000	9081	0	0.0000000000	790	0.0000000000	729	0.0000000000	0
556	1.0000000000	1.0000000000	100	0	80	0.0000000000	8753	0	0.0000000000	818	0.0000000000	799	0.0000000000	0
557	1.0000000000	1.0000000000	100	0	80	0.0000000000	7598	0	0.0000000000	619	0.0000000000	583	0.0000000000	0
558	1.0000000000	1.0000000000	100	0	80	0.0000000000	7319	0	0.0000000000	664	0.0000000000	676	0.0000000000	0
559	1.0000000000	1.0000000000	100	0	80	0.0000000000	7319	0	0.0000000000	664	0.0000000000	676	0.0000000000	0
560	1.0000000000	1.0000000000	100	0	80	0.0000000000	7598	0	0.0000000000	619	0.0000000000	583	0.0000000000	0
561	1.0000000000	1.0000000000	130	0	80	0.0000000000	14994	0	0.0000000000	1070	0.0000000000	893	0.0000000000	0
562	1.0000000000	1.0000000000	130	0	80	0.0000000000	14199	0	0.0000000000	1030	0.0000000000	918	0.0000000000	0

SEGMENT_ID	TUN_FACTOR	BOOM_FACT	MAXSNELH_P	MAXS_P_DYN	MAXSNELH_V	STAGF_LV	INT_LV	INT_LV_DYN	STAGF_MV	INT_MV	STAGF_ZV	INT_ZV	STAGF_BV	INT_BV
563	1.0000000000	1.0000000000	130	0	80	0.0000000000	14994	0	0.0000000000	1070	0.0000000000	893	0.0000000000	0
564	1.0000000000	1.0000000000	130	0	80	0.0000000000	14199	0	0.0000000000	1030	0.0000000000	918	0.0000000000	0
565	1.0000000000	1.0000000000	130	0	80	0.0000000000	14199	0	0.0000000000	1030	0.0000000000	918	0.0000000000	0
566	1.0000000000	1.0000000000	130	0	80	0.0000000000	14994	0	0.0000000000	1070	0.0000000000	893	0.0000000000	0
567	1.0000000000	1.0000000000	130	0	80	0.0000000000	14994	0	0.0000000000	1070	0.0000000000	893	0.0000000000	0
568	1.0000000000	1.0000000000	130	0	80	0.0000000000	14199	0	0.0000000000	1030	0.0000000000	918	0.0000000000	0
569	1.0000000000	1.0000000000	130	0	80	0.0000000000	12431	0	0.0000000000	808	0.0000000000	822	0.0000000000	0
570	1.0000000000	1.0000000000	130	0	80	0.0000000000	12431	0	0.0000000000	808	0.0000000000	822	0.0000000000	0
571	1.0000000000	1.0000000000	130	0	80	0.0000000000	12431	0	0.0000000000	808	0.0000000000	822	0.0000000000	0
572	1.0000000000	1.0000000000	130	0	80	0.0000000000	12879	0	0.0000000000	845	0.0000000000	858	0.0000000000	0
573	1.0000000000	1.0000000000	80	0	80	0.0000000000	201	0	0.0000000000	7	0.0000000000	3	0.0000000000	0
574	1.0000000000	1.0000000000	80	0	80	0.0000000000	161	0	0.0000000000	6	0.0000000000	3	0.0000000000	0
575	1.0000000000	1.0000000000	80	0	80	0.0000000000	201	0	0.0000000000	7	0.0000000000	3	0.0000000000	0
576	1.0000000000	1.0000000000	80	0	80	0.0000000000	161	0	0.0000000000	6	0.0000000000	3	0.0000000000	0
577	1.0000000000	1.0000000000	80	0	80	0.0000000000	201	0	0.0000000000	7	0.0000000000	3	0.0000000000	0
578	1.0000000000	1.0000000000	80	0	80	0.0000000000	161	0	0.0000000000	6	0.0000000000	3	0.0000000000	0
579	1.0000000000	1.0000000000	80	0	80	0.0000000000	201	0	0.0000000000	7	0.0000000000	3	0.0000000000	0
580	1.0000000000	1.0000000000	80	0	80	0.0000000000	161	0	0.0000000000	6	0.0000000000	3	0.0000000000	0
581	1.0000000000	1.0000000000	130	0	80	0.0000000000	12431	0	0.0000000000	808	0.0000000000	822	0.0000000000	0
582	1.0000000000	1.0000000000	130	0	80	0.0000000000	12879	0	0.0000000000	845	0.0000000000	858	0.0000000000	0
583	1.0000000000	1.0000000000	130	0	80	0.0000000000	12879	0	0.0000000000	845	0.0000000000	858	0.0000000000	0
584	1.0000000000	1.0000000000	130	0	80	0.0000000000	12431	0	0.0000000000	808	0.0000000000	822	0.0000000000	0
585	1.0000000000	1.0000000000	130	0	80	0.0000000000	12431	0	0.0000000000	808	0.0000000000	822	0.0000000000	0
586	1.0000000000	1.0000000000	130	0	80	0.0000000000	12879	0	0.0000000000	845	0.0000000000	858	0.0000000000	0
587	1.0000000000	1.0000000000	130	0	80	0.0000000000	12879	0	0.0000000000	845	0.0000000000	858	0.0000000000	0
588	1.0000000000	1.0000000000	130	0	80	0.0000000000	12879	0	0.0000000000	845	0.0000000000	858	0.0000000000	0
589	1.0000000000	1.0000000000	130	0	80	0.0000000000	12879	0	0.0000000000	845	0.0000000000	858	0.0000000000	0
590	1.0000000000	1.0000000000	130	0	80	0.0000000000	997	0	0.0000000000	191	0.0000000000	184	0.0000000000	0
591	1.0000000000	1.0000000000	130	0	80	0.0000000000	2578	0	0.0000000000	145	0.0000000000	116	0.0000000000	0
592	1.0000000000	1.0000000000	80	0	80	0.0000000000	946	0	0.0000000000	32	0.0000000000	19	0.0000000000	0
593	1.0000000000	1.0000000000	80	0	80	0.0000000000	1033	0	0.0000000000	40	0.0000000000	23	0.0000000000	0
594	1.0000000000	1.0000000000	130	0	80	0.0000000000	997	0	0.0000000000	191	0.0000000000	184	0.0000000000	0
595	1.0000000000	1.0000000000	130	0	80	0.0000000000	2578	0	0.0000000000	145	0.0000000000	116	0.0000000000	0
596	1.0000000000	1.0000000000	130	0	80	0.0000000000	2823	0	0.0000000000	136	0.0000000000	114	0.0000000000	0
597	1.0000000000	1.0000000000	130	0	80	0.0000000000	873	0	0.0000000000	203	0.0000000000	173	0.0000000000	0
598	1.0000000000	1.0000000000	130	0	80	0.0000000000	2823	0	0.0000000000	136	0.0000000000	114	0.0000000000	0
599	1.0000000000	1.0000000000	130	0	80	0.0000000000	873	0	0.0000000000	203	0.0000000000	173	0.0000000000	0
600	1.0000000000	1.0000000000	130	0	80	0.0000000000	11863	0	0.0000000000	725	0.0000000000	750	0.0000000000	0
601	1.0000000000	1.0000000000	130	0	80	0.0000000000	10367	0	0.0000000000	646	0.0000000000	610	0.0000000000	0
602	1.0000000000	1.0000000000	130	0	80	0.0000000000	723	0	0.0000000000	91	0.0000000000	73	0.0000000000	0
603	1.0000000000	1.0000000000	130	0	80	0.0000000000	723	0	0.0000000000	91	0.0000000000	73	0.0000000000	0
604	1.0000000000	1.0000000000	130	0	80	0.0000000000	723	0	0.0000000000	91	0.0000000000	73	0.0000000000	0
605	1.0000000000	1.0000000000	130	0	80	0.0000000000	10732	0	0.0000000000	670	0.0000000000	602	0.0000000000	0
606	1.0000000000	1.0000000000	130	0	80	0.0000000000	10732	0	0.0000000000	670	0.0000000000	602	0.0000000000	0
607	1.0000000000	1.0000000000	130	0	80	0.0000000000	10367	0	0.0000000000	646	0.0000000000	610	0.0000000000	0
608	1.0000000000	1.0000000000	130	0	80	0.0000000000	10367	0	0.0000000000	646	0.0000000000	610	0.0000000000	0
609	1.0000000000	1.0000000000	100	0	80	0.0000000000	723	0	0.0000000000	91	0.0000000000	73	0.0000000000	0
610	1.0000000000	1.0000000000	130	0	80	0.0000000000	676	0	0.0000000000	40	0.0000000000	32	0.0000000000	0
611	1.0000000000	1.0000000000	130	0	80	0.0000000000	676	0	0.0000000000	40	0.0000000000	32	0.0000000000	0
612	1.0000000000	1.0000000000	100	0	80	0.0000000000	5917	0	0.0000000000	479	0.0000000000	461	0.0000000000	0
613	1.0000000000	1.0000000000	100	0	80	0.0000000000	3160	0	0.0000000000	313	0.0000000000	267	0.0000000000	0
614	1.0000000000	1.0000000000	100	0	80	0.0000000000	4198	0	0.0000000000	360	0.0000000000	440	0.0000000000	0
615	1.0000000000	1.0000000000	130	0	80	0.0000000000	4547	0	0.0000000000	469	0.0000000000	350	0.0000000000	0
616	1.0000000000	1.0000000000	100	0	80	0.0000000000	9081	0	0.0000000000	790	0.0000000000	729	0.0000000000	0

SEGMENT_ID	TUN_FACTOR	BOOM_FACT	MAXSNELH_P	MAXS_P_DYN	MAXSNELH_V	STAGF_LV	INT_LV	INT_LV_DYN	STAGF_MV	INT_MV	STAGF_ZV	INT_ZV	STAGF_BV	INT_BV
617	1.0000000000	1.0000000000	100	0	80	0.0000000000	7319	0	0.0000000000	664	0.0000000000	676	0.0000000000	0
618	1.0000000000	1.0000000000	100	0	80	0.0000000000	7319	0	0.0000000000	664	0.0000000000	676	0.0000000000	0
619	1.0000000000	1.0000000000	130	0	80	0.0000000000	14199	0	0.0000000000	1030	0.0000000000	918	0.0000000000	0
620	1.0000000000	1.0000000000	130	0	80	0.0000000000	14994	0	0.0000000000	1070	0.0000000000	893	0.0000000000	0
621	1.0000000000	1.0000000000	80	0	80	0.0000000000	2199	0	0.0000000000	391	0.0000000000	228	0.0000000000	0
622	1.0000000000	1.0000000000	80	0	80	0.0000000000	1960	0	0.0000000000	423	0.0000000000	247	0.0000000000	0
623	1.0000000000	1.0000000000	80	0	80	0.0000000000	2199	0	0.0000000000	391	0.0000000000	228	0.0000000000	0
624	1.0000000000	1.0000000000	80	0	80	0.0000000000	1960	0	0.0000000000	423	0.0000000000	247	0.0000000000	0
625	1.0000000000	1.0000000000	80	0	80	0.0000000000	426	0	0.0000000000	69	0.0000000000	57	0.0000000000	0
626	1.0000000000	1.0000000000	80	0	80	0.0000000000	477	0	0.0000000000	63	0.0000000000	48	0.0000000000	0
627	1.0000000000	1.0000000000	80	0	80	0.0000000000	426	0	0.0000000000	69	0.0000000000	57	0.0000000000	0
628	1.0000000000	1.0000000000	80	0	80	0.0000000000	477	0	0.0000000000	63	0.0000000000	48	0.0000000000	0
629	1.0000000000	1.0000000000	100	0	80	0.0000000000	4289	0	0.0000000000	461	0.0000000000	386	0.0000000000	0
630	1.0000000000	1.0000000000	100	0	80	0.0000000000	4289	0	0.0000000000	461	0.0000000000	386	0.0000000000	0
631	1.0000000000	1.0000000000	100	0	80	0.0000000000	4385	0	0.0000000000	420	0.0000000000	383	0.0000000000	0
632	1.0000000000	1.0000000000	100	0	80	0.0000000000	4289	0	0.0000000000	461	0.0000000000	386	0.0000000000	0
633	1.0000000000	1.0000000000	100	0	80	0.0000000000	4385	0	0.0000000000	420	0.0000000000	383	0.0000000000	0
634	1.0000000000	1.0000000000	100	0	80	0.0000000000	4289	0	0.0000000000	461	0.0000000000	386	0.0000000000	0
635	1.0000000000	1.0000000000	100	0	80	0.0000000000	4385	0	0.0000000000	420	0.0000000000	383	0.0000000000	0
636	1.0000000000	1.0000000000	100	0	80	0.0000000000	4289	0	0.0000000000	461	0.0000000000	386	0.0000000000	0
637	1.0000000000	1.0000000000	100	0	80	0.0000000000	4385	0	0.0000000000	420	0.0000000000	383	0.0000000000	0
638	1.0000000000	1.0000000000	100	0	80	0.0000000000	4289	0	0.0000000000	461	0.0000000000	386	0.0000000000	0
639	1.0000000000	1.0000000000	100	0	80	0.0000000000	4385	0	0.0000000000	420	0.0000000000	383	0.0000000000	0
640	1.0000000000	1.0000000000	100	0	80	0.0000000000	4385	0	0.0000000000	420	0.0000000000	383	0.0000000000	0
641	1.0000000000	1.0000000000	100	0	80	0.0000000000	4289	0	0.0000000000	461	0.0000000000	386	0.0000000000	0
642	1.0000000000	1.0000000000	100	0	80	0.0000000000	4385	0	0.0000000000	420	0.0000000000	383	0.0000000000	0
643	1.0000000000	1.0000000000	100	0	80	0.0000000000	914	0	0.0000000000	223	0.0000000000	186	0.0000000000	0
644	1.0000000000	1.0000000000	100	0	80	0.0000000000	1034	0	0.0000000000	244	0.0000000000	198	0.0000000000	0
645	1.0000000000	1.0000000000	100	0	80	0.0000000000	1116	0	0.0000000000	210	0.0000000000	151	0.0000000000	0
646	1.0000000000	1.0000000000	100	0	80	0.0000000000	1173	0	0.0000000000	151	0.0000000000	132	0.0000000000	0
647	1.0000000000	1.0000000000	100	0	80	0.0000000000	1745	0	0.0000000000	90	0.0000000000	80	0.0000000000	0
648	1.0000000000	1.0000000000	100	0	80	0.0000000000	4641	0	0.0000000000	423	0.0000000000	386	0.0000000000	0
649	1.0000000000	1.0000000000	100	0	80	0.0000000000	5137	0	0.0000000000	313	0.0000000000	255	0.0000000000	0
650	1.0000000000	1.0000000000	100	0	80	0.0000000000	5172	0	0.0000000000	317	0.0000000000	266	0.0000000000	0
651	1.0000000000	1.0000000000	100	0	80	0.0000000000	6348	0	0.0000000000	467	0.0000000000	408	0.0000000000	0
652	1.0000000000	1.0000000000	100	0	80	0.0000000000	6282	0	0.0000000000	551	0.0000000000	396	0.0000000000	0
653	1.0000000000	1.0000000000	100	0	80	0.0000000000	4603	0	0.0000000000	376	0.0000000000	329	0.0000000000	0

Bijlage 5 Verschilconcentratiekaarten per adrespunt

N33 Zuidbroek-Appingedam

verschil in concentratie NO_2 op de adrespunten

2025

Concentratie (µg/m³)

- -0,6 - -0,4
- -0,4 - -0,2
- -0,2- 0,0
- 0,0 - 0,2
- 0,2 - 0,4
- 0,4 - 0,6
- 0,6 - 0,8
- 0,8 - 1,0
- 1,0 - 1,2
- zone 1km plantracé

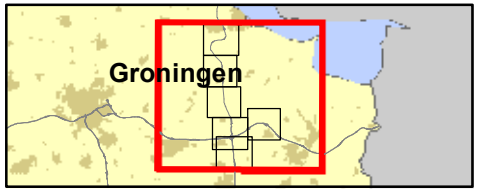

361309 verdubbeling N33
Zuidbroek-Appingedam

Datum: 5-11-2019

Schaal: 1:141.010

Formaat: A4

SWECO
Sweco Nederland B.V.
Postbus 203
3730 AE De Bilt
T +31 88 811 66 00
F +31 30 310 04 14
www.sweco.nl

Esri Nederland, Community Map Contributors

N33 Zuidbroek-Appingedam

verschil in concentratie NO_2 op de adrespunten

2025

Concentratie (µg/m³)

- -0,6 - -0,4
- -0,4 - -0,2
- -0,2- 0,0
- 0,0 - 0,2
- 0,2 - 0,4
- 0,4 - 0,6
- 0,6 - 0,8
- 0,8 - 1,0
- 1,0 - 1,2
- zone 1km plantracé

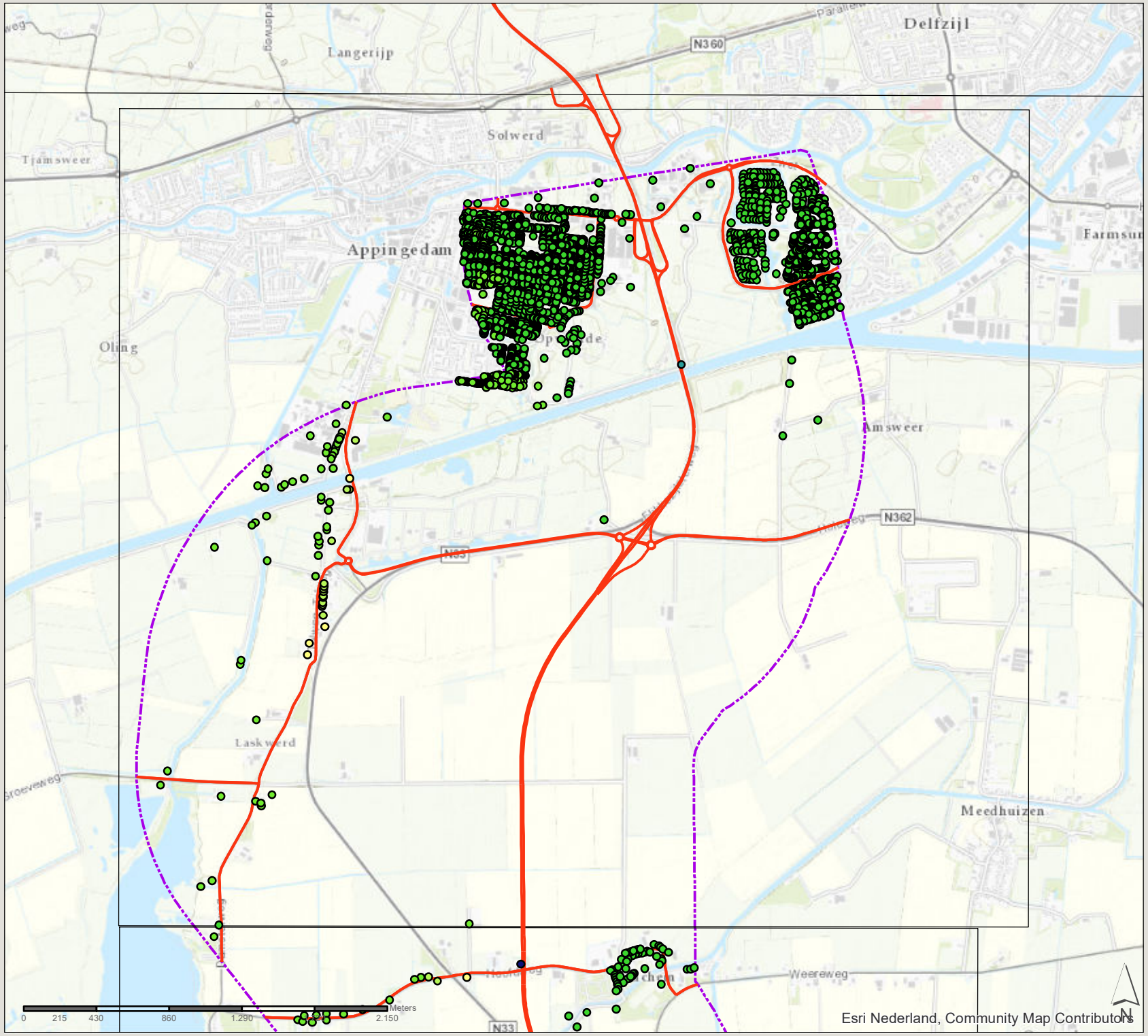

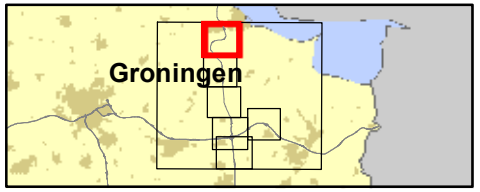

361309 verdubbeling N33 Zuidbroek-Appingedam

Datum: 5-11-2019

Schaal: 1:30.410

Formaat: A4

SWECO

Sweco Nederland B.V.
Postbus 203
3730 AE De Bilt
T +31 88 811 66 00
F +31 30 310 04 14
www.sweco.nl

N33 Zuidbroek-Appingedam

verschil in concentratie NO_2 op de adrespunten

2025

Concentratie (µg/m³)

- -0,6 - -0,4
- -0,4 - -0,2
- -0,2- 0,0
- 0,0 - 0,2
- 0,2 - 0,4
- 0,4 - 0,6
- 0,6 - 0,8
- 0,8 - 1,0
- 1,0 - 1,2
- zone 1km plantracé

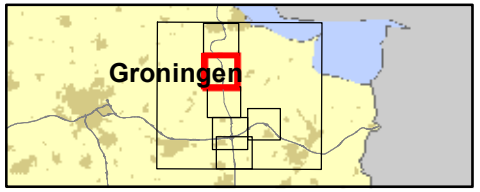

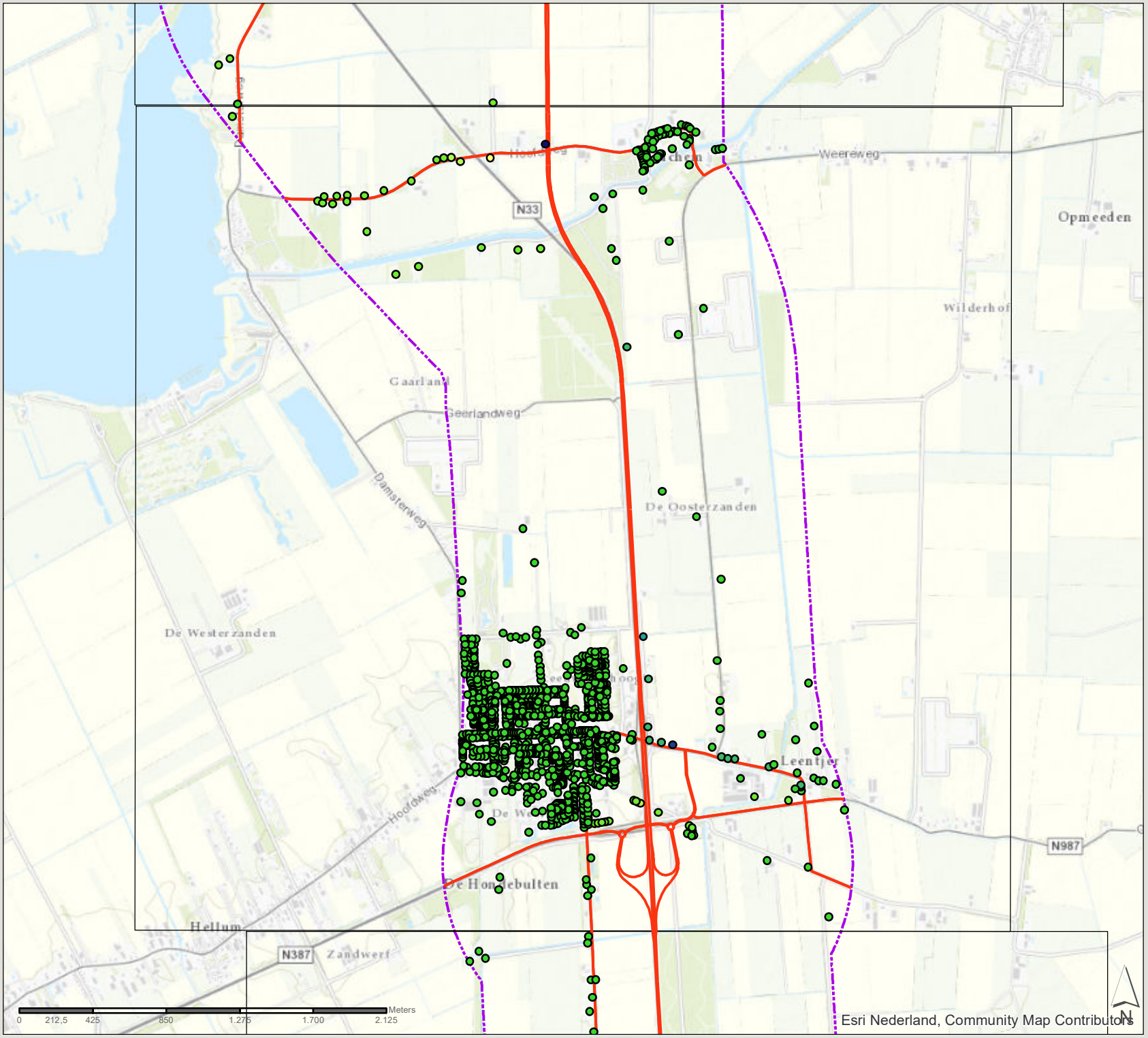

361309 verdubbeling N33
Zuidbroek-Appingedam

Datum: 5-11-2019

Schaal: 1:29.830

Formaat: A4

SWECO

Sweco Nederland B.V.
Postbus 203
3730 AE De Bilt
T +31 88 811 66 00
F +31 30 310 04 14
www.sweco.nl

N33 Zuidbroek-Appingedam

verschil in concentratie NO_2 op de adrespunten

2025

Concentratie (µg/m³)

- -0,6 - -0,4
- -0,4 - -0,2
- -0,2- 0,0
- 0,0 - 0,2
- 0,2 - 0,4
- 0,4 - 0,6
- 0,6 - 0,8
- 0,8 - 1,0
- 1,0 - 1,2
- zone 1km plantracé

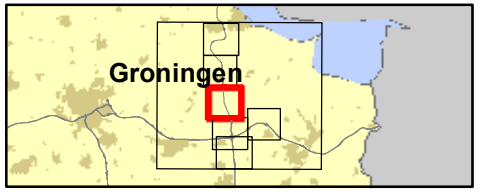

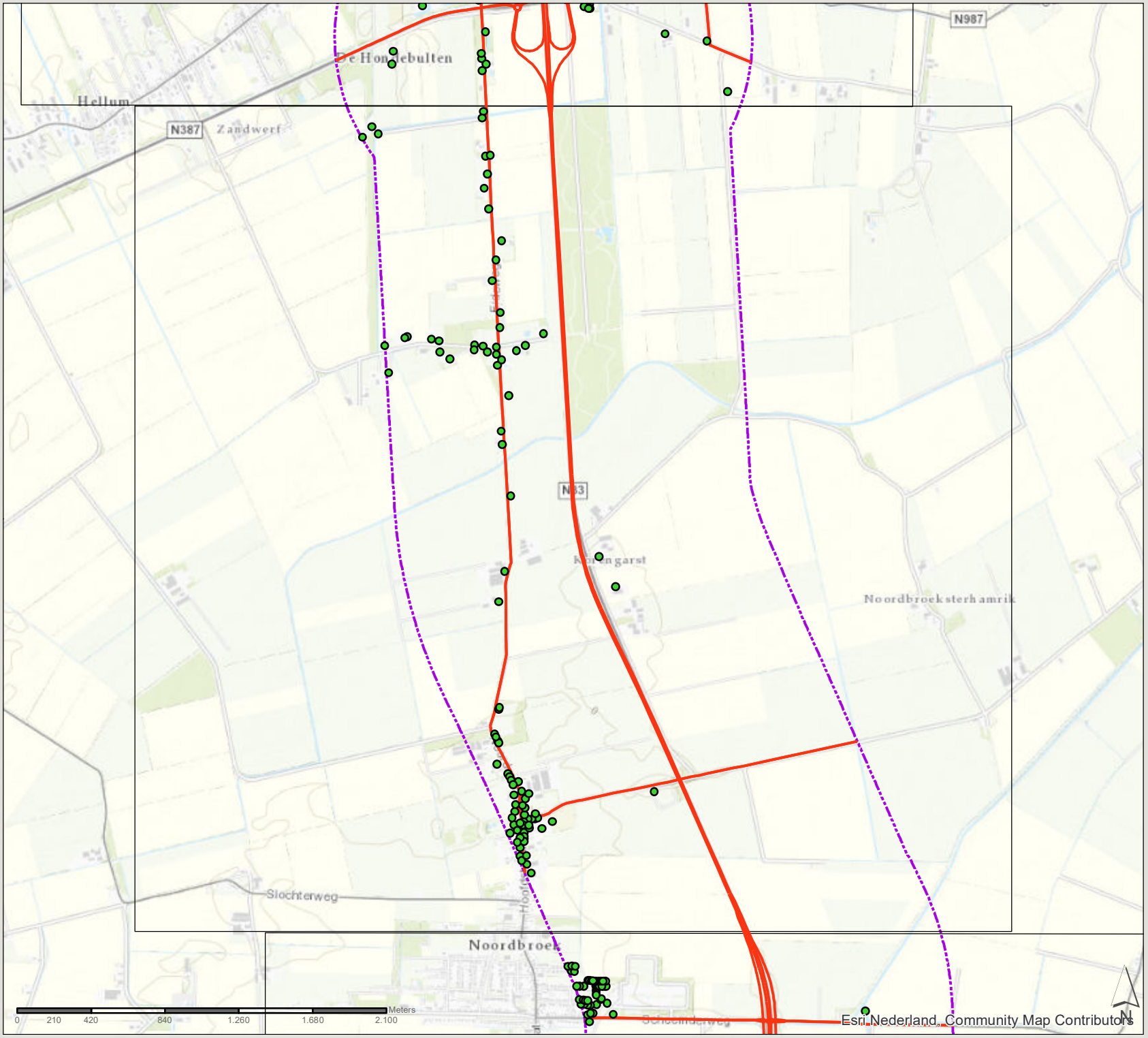

361309 verdubbeling N33
Zuidbroek-Appingedam

Datum: 5-11-2019

Schaal: 1:29.300

Formaat: A4

SWECO
Sweco Nederland B.V.
Postbus 203
3730 AE De Bilt
T +31 88 811 66 00
F +31 30 310 04 14
www.sweco.nl

N33 Zuidbroek-Appingedam

verschil in concentratie NO_2 op de adrespunten

2025

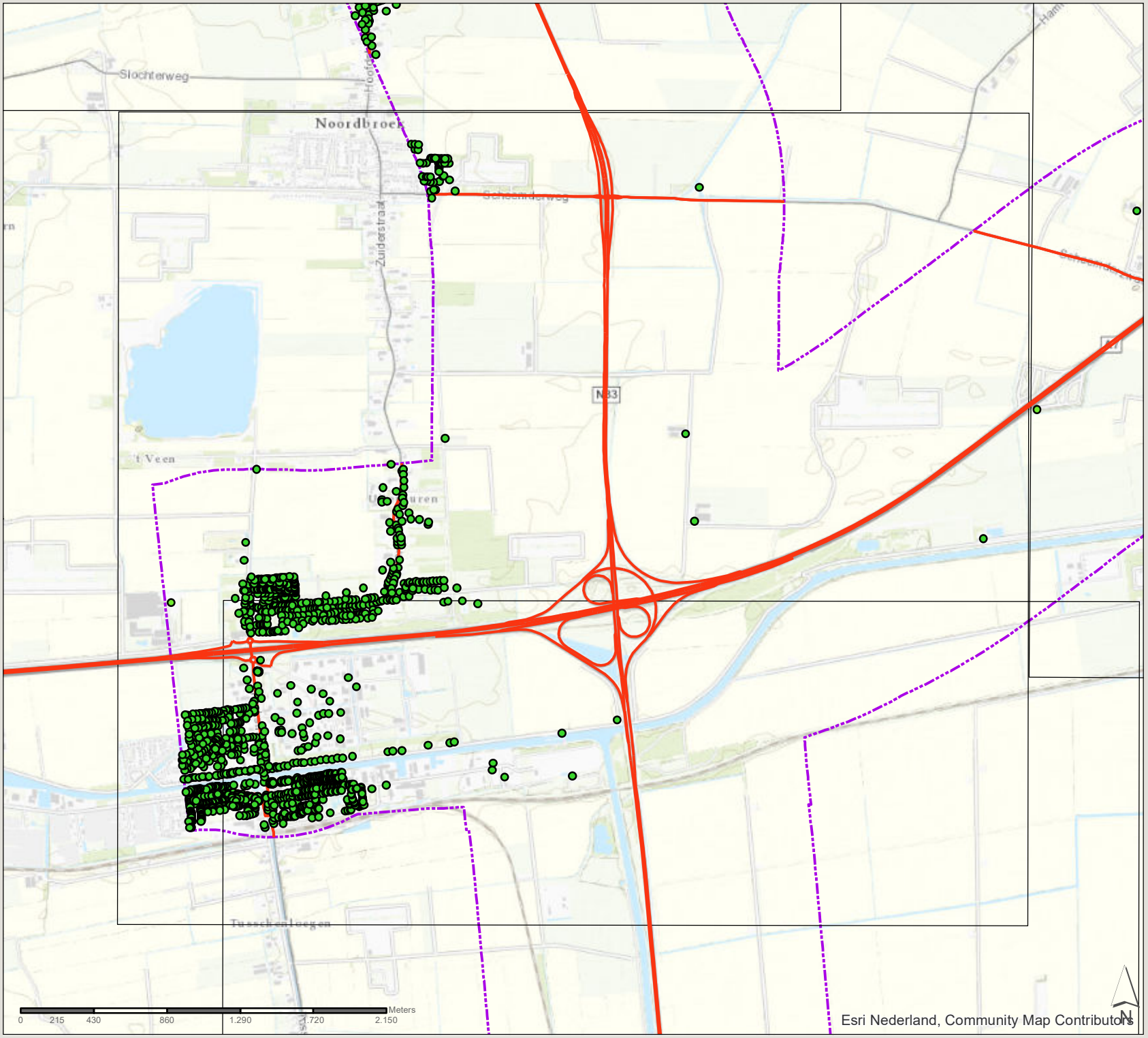

Concentratie (µg/m³)

- -0,6 - -0,4
- -0,4 - -0,2
- -0,2- 0,0
- 0,0 - 0,2
- 0,2 - 0,4
- 0,4 - 0,6
- 0,6 - 0,8
- 0,8 - 1,0
- 1,0 - 1,2
- zone 1km plantracé

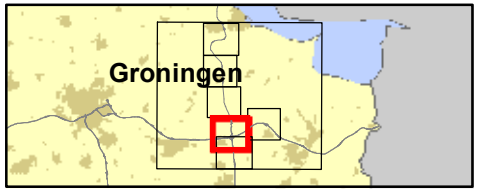

361309 verdubbeling N33 Zuidbroek-Appingedam

Datum: 5-11-2019

Schaal: 1:30.280

Formaat: A4

SWECO

Sweco Nederland B.V.
Postbus 203
3730 AE De Bilt
T +31 88 811 66 00
F +31 30 310 04 14
www.sweco.nl

Pro forma © Sweco Nederland B.V.

N33 Zuidbroek-Appingedam

verschil in concentratie NO_2 op de adrespunten

2025

Concentratie (µg/m³)

- -0,6 - -0,4
- -0,4 - -0,2
- -0,2- 0,0
- 0,0 - 0,2
- 0,2 - 0,4
- 0,4 - 0,6
- 0,6 - 0,8
- 0,8 - 1,0
- 1,0 - 1,2
- zone 1km plantracé

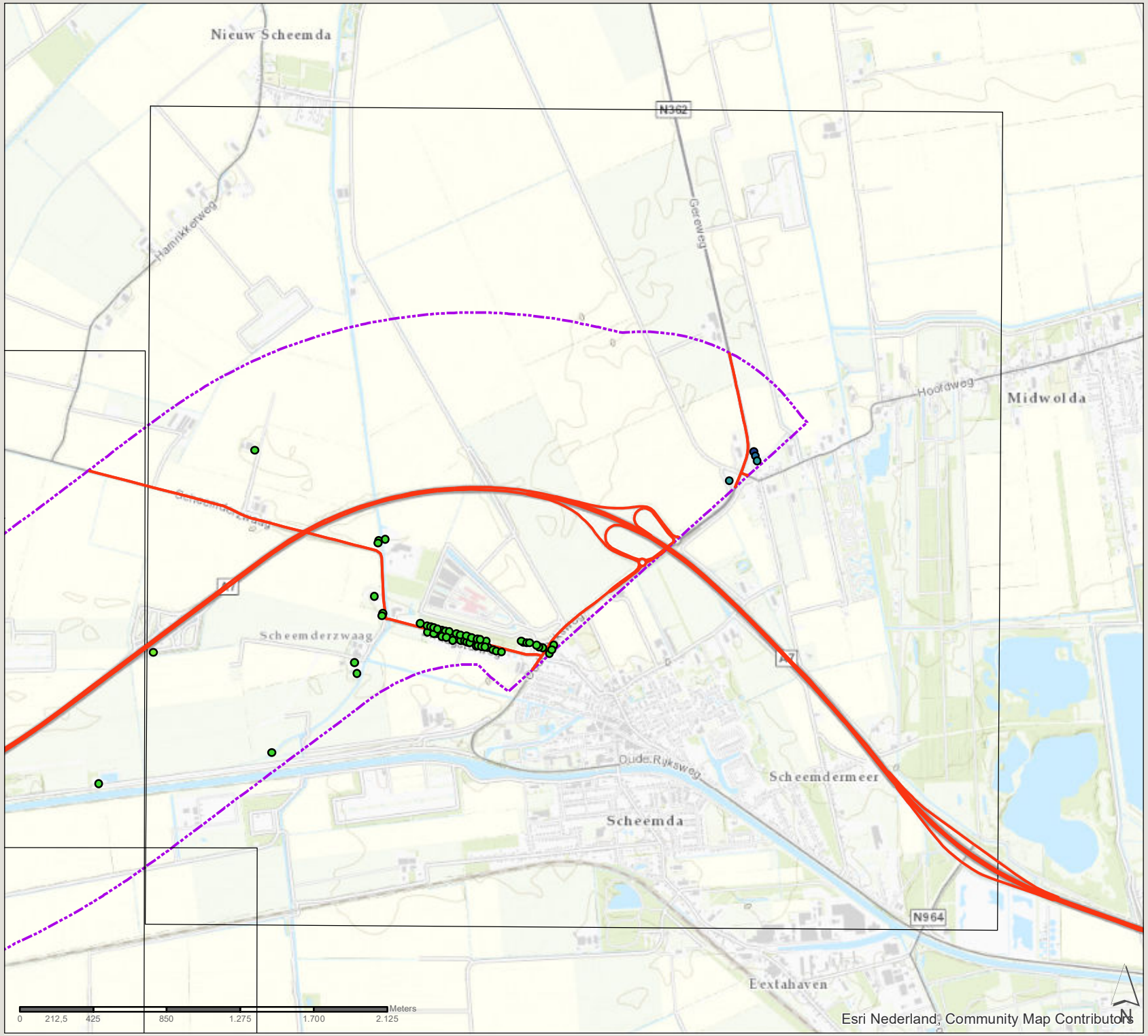

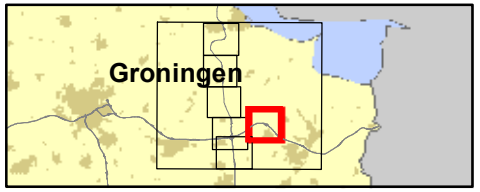

361309 verdubbeling N33 Zuidbroek-Appingedam

Datum: 5-11-2019

Schaal: 1:29.730

Formaat: A4

SWECO

Sweco Nederland B.V.
Postbus 203
3730 AE De Bilt
T +31 88 811 66 00
F +31 30 310 04 14
www.sweco.nl

N33 Zuidbroek-Appingedam

verschil in concentratie NO_2 op de adrespunten

2025

Concentratie (µg/m³)

- -0,6 - -0,4
- -0,4 - -0,2
- -0,2- 0,0
- 0,0 - 0,2
- 0,2 - 0,4
- 0,4 - 0,6
- 0,6 - 0,8
- 0,8 - 1,0
- 1,0 - 1,2
- zone 1km plantracé

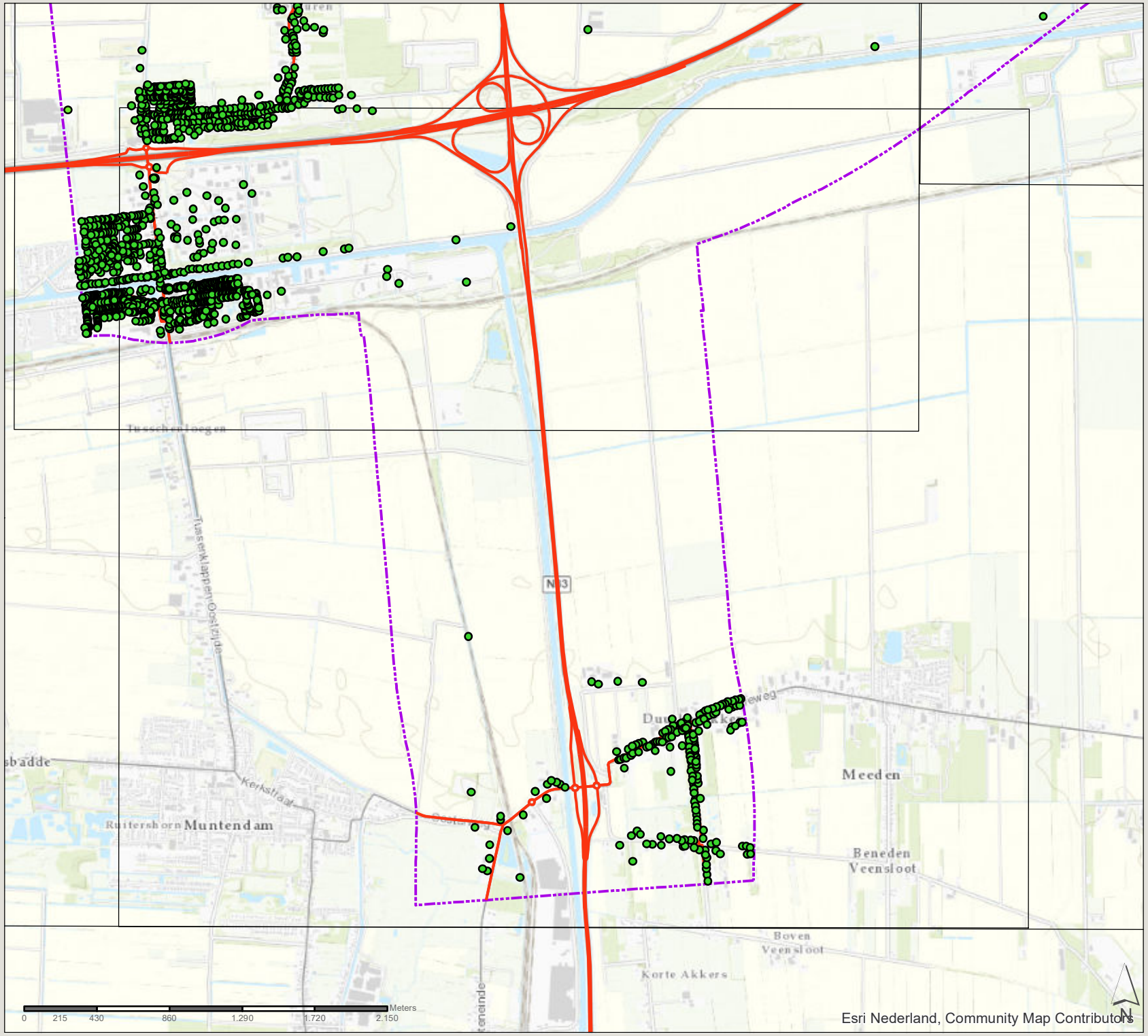

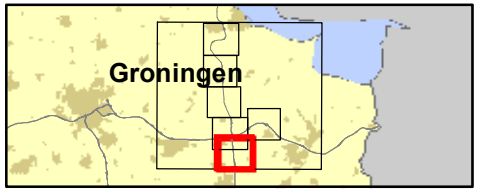

361309 verdubbeling N33
Zuidbroek-Appingedam

Datum: 5-11-2019

Schaal: 1:30.450

Formaat: A4

SWECO

Sweco Nederland B.V.
Postbus 203
3730 AE De Bilt
T +31 88 811 66 00
F +31 30 310 04 14
www.sweco.nl

Pro 2 NL Versie 3 Bijlage 3 pdf

N33 Zuidbroek-Appingedam

verschil in concentratie NO_2 op de adrespunten

2030

Concentratie (µg/m³)

- -0,6 - -0,4
- -0,4 - -0,2
- -0,2- 0,0
- 0,0 - 0,2
- 0,2 - 0,4
- 0,4 - 0,6
- 0,6 - 0,8
- 0,8 - 1,0
- 1,0 - 1,2
- zone 1km plantracé

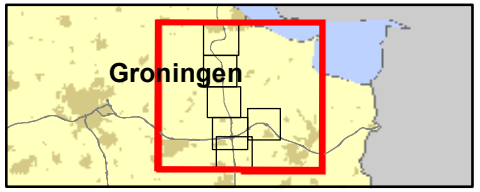

361309 verdubbeling N33
Zuidbroek-Appingedam

Datum: 5-11-2019

Schaal: 1:141.010

Formaat: A4

SWECO
Sweco Nederland B.V.
Postbus 203
3730 AE De Bilt
T +31 88 811 66 00
F +31 30 310 04 14
www.sweco.nl

Esri Nederland, Community Map Contributors

N33 Zuidbroek-Appingedam

verschil in concentratie NO_2 op de adrespunten

2030

Concentratie (µg/m³)

- -0,6 - -0,4
- -0,4 - -0,2
- -0,2- 0,0
- 0,0 - 0,2
- 0,2 - 0,4
- 0,4 - 0,6
- 0,6 - 0,8
- 0,8 - 1,0
- 1,0 - 1,2
- zone 1km plantracé

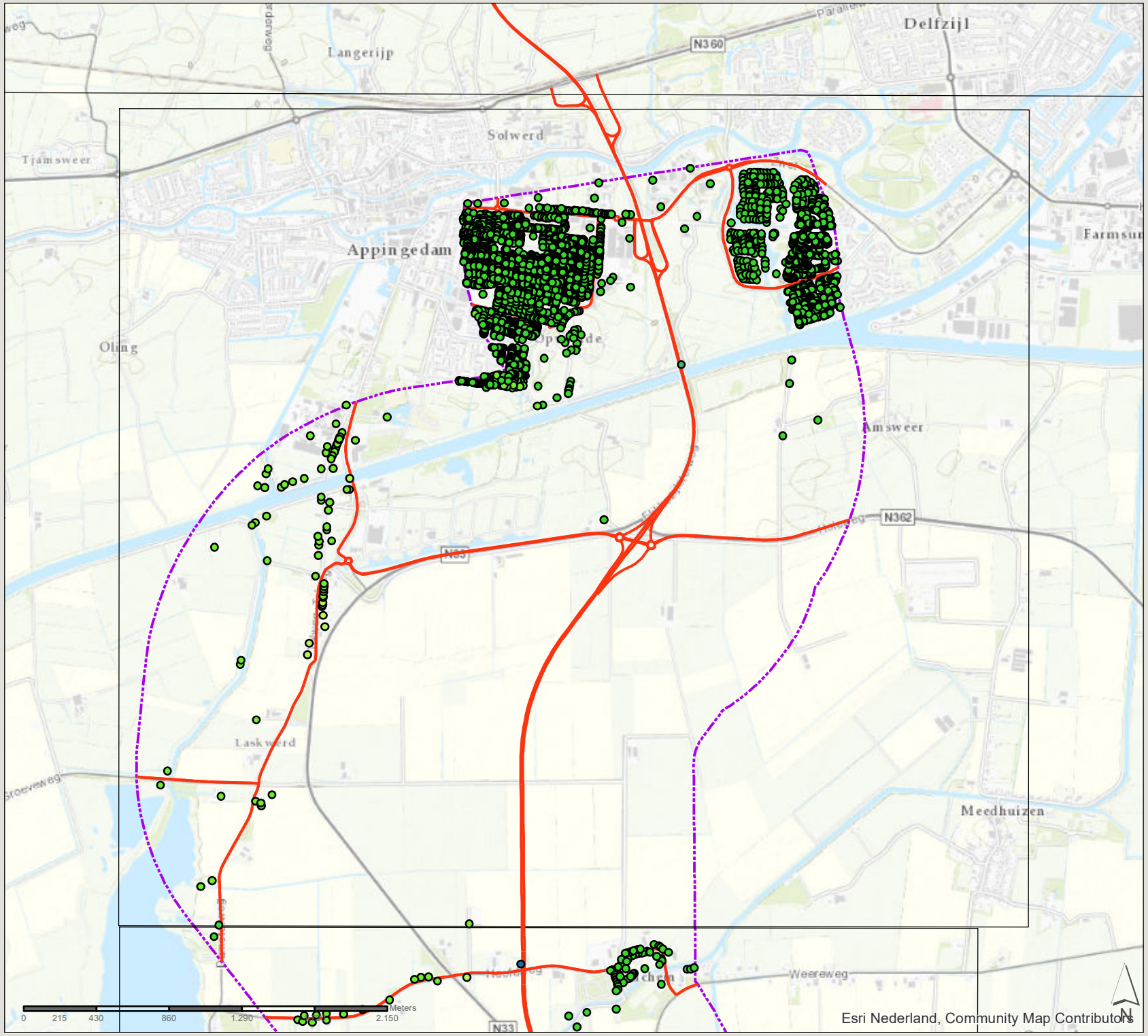

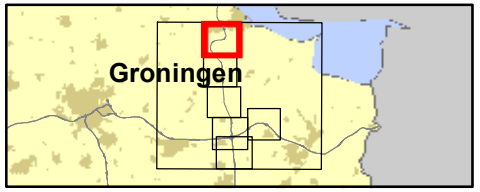

361309 verdubbeling N33 Zuidbroek-Appingedam

Datum: 5-11-2019

Schaal: 1:30.410

Formaat: A4

SWECO

Sweco Nederland B.V.
Postbus 203
3730 AE De Bilt
T +31 88 811 66 00
F +31 30 310 04 14
www.sweco.nl

N33 Zuidbroek-Appingedam

verschil in concentratie NO_2 op de adrespunten

2030

Concentratie (µg/m³)

- -0,6 - -0,4
- -0,4 - -0,2
- -0,2- 0,0
- 0,0 - 0,2
- 0,2 - 0,4
- 0,4 - 0,6
- 0,6 - 0,8
- 0,8 - 1,0
- 1,0 - 1,2
- zone 1km plantracé

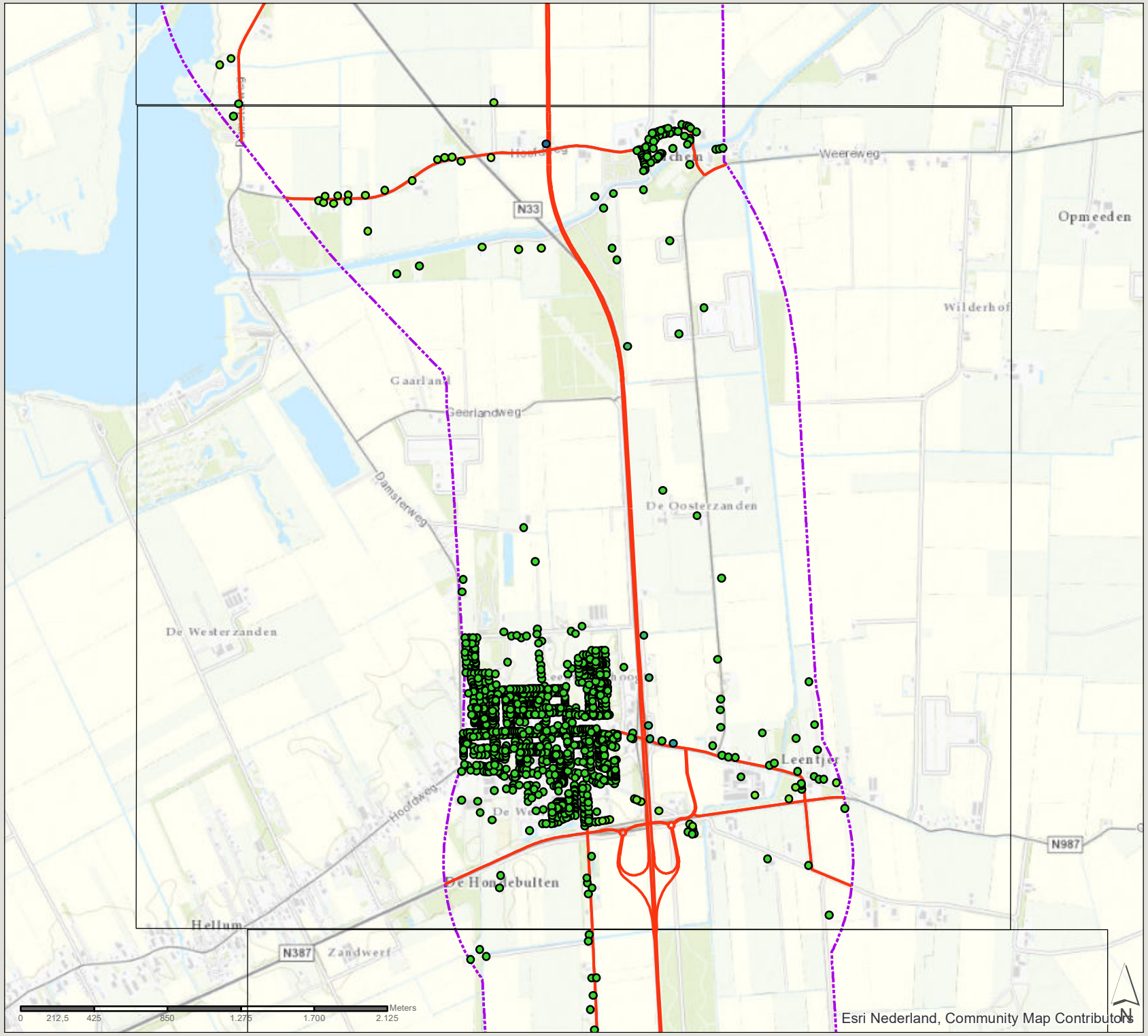

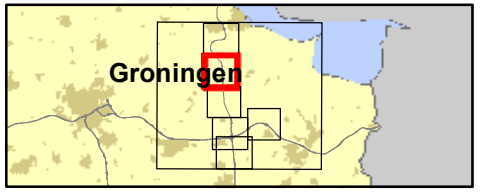

361309 verdubbeling N33
Zuidbroek-Appingedam

Datum: 5-11-2019

Schaal: 1:29.830

Formaat: A4

SWECO

Sweco Nederland B.V.
Postbus 203
3730 AE De Bilt
T +31 88 811 66 00
F +31 30 310 04 14
www.sweco.nl

N33 Zuidbroek-Appingedam

verschil in concentratie NO_2 op de adrespunten

2030

Concentratie (µg/m³)

- -0,6 - -0,4
- -0,4 - -0,2
- -0,2- 0,0
- 0,0 - 0,2
- 0,2 - 0,4
- 0,4 - 0,6
- 0,6 - 0,8
- 0,8 - 1,0
- 1,0 - 1,2
- zone 1km plantracé

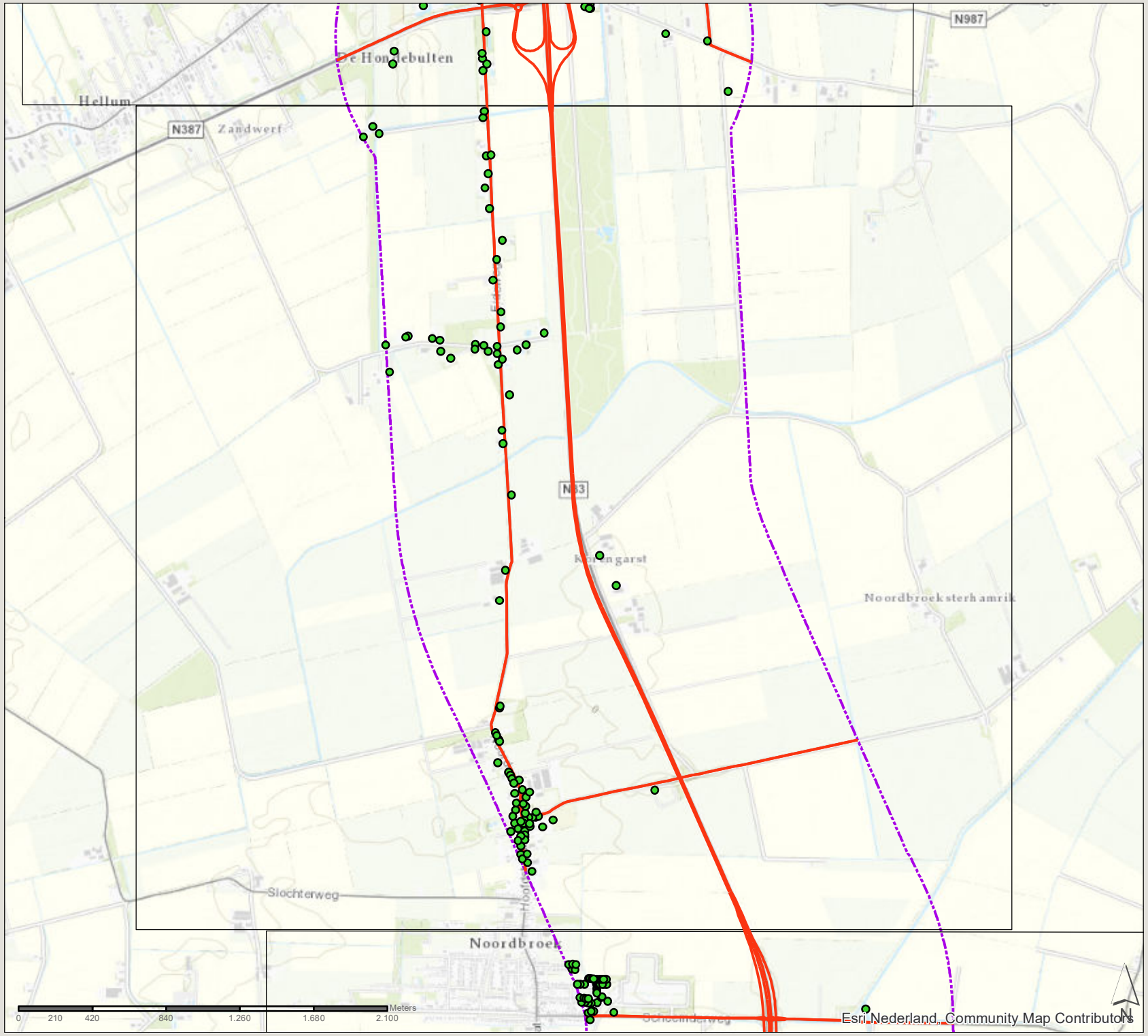

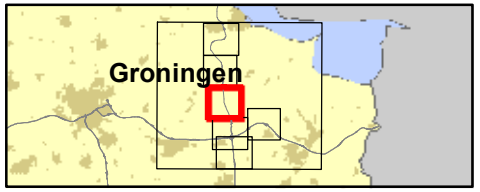

361309 verdubbeling N33
Zuidbroek-Appingedam

Datum: 5-11-2019

Schaal: 1:29.300

Formaat: A4

SWECO

Sweco Nederland B.V.
Postbus 203
3730 AE De Bilt
T +31 88 811 66 00
F +31 30 310 04 14
www.sweco.nl

N33 Zuidbroek-Appingedam

verschil in concentratie NO_2 op de adrespunten

2030

Concentratie (µg/m³)

- -0,6 - -0,4
- -0,4 - -0,2
- -0,2- 0,0
- 0,0 - 0,2
- 0,2 - 0,4
- 0,4 - 0,6
- 0,6 - 0,8
- 0,8 - 1,0
- 1,0 - 1,2
- zone 1km plantracé

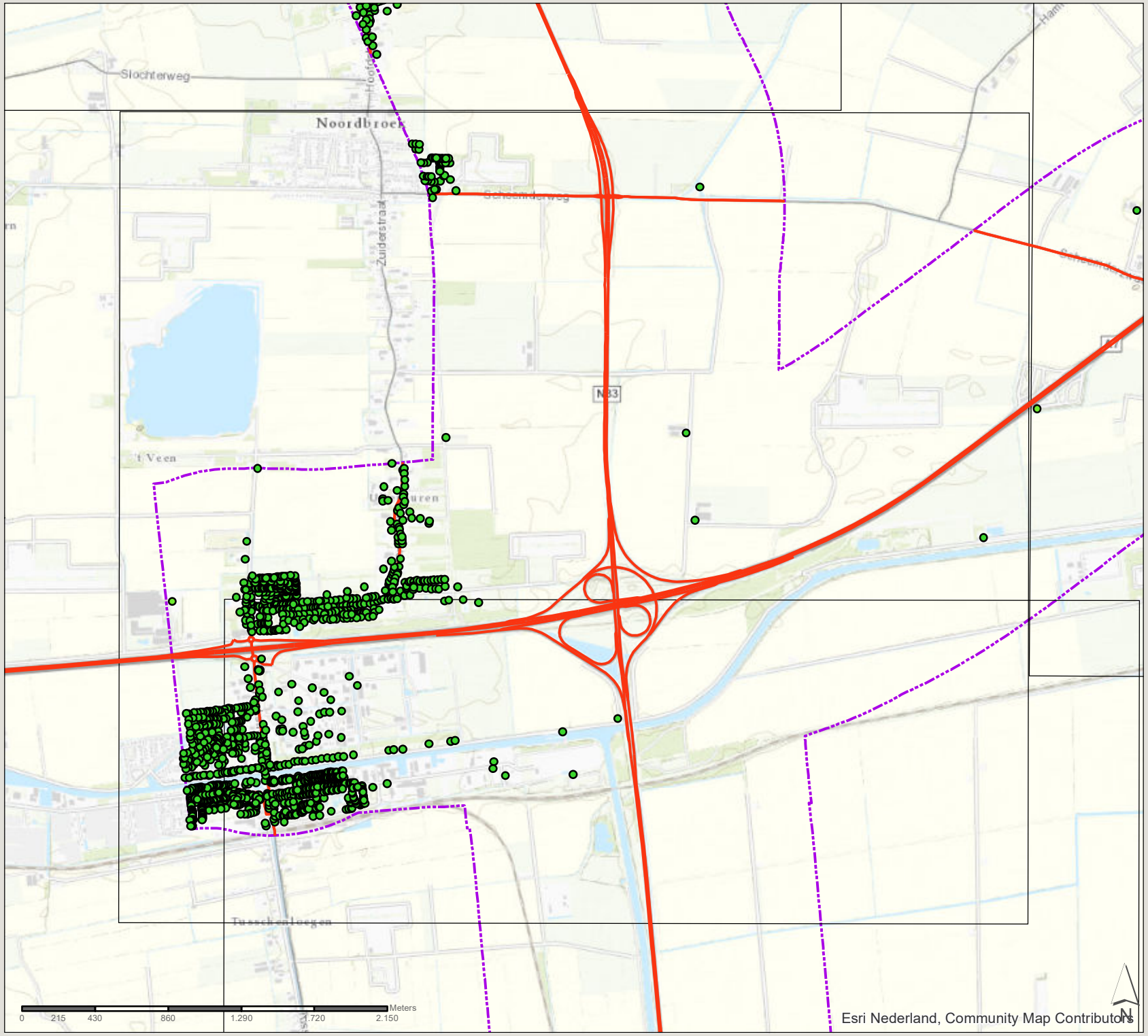

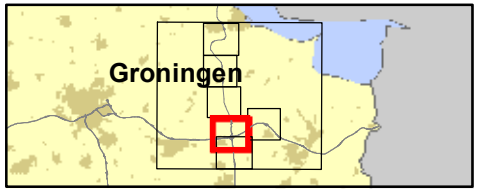

361309 verdubbeling N33 Zuidbroek-Appingedam

Datum: 5-11-2019

Schaal: 1:30.280

Formaat: A4

SWECO

Sweco Nederland B.V.
Postbus 203
3730 AE De Bilt
T +31 88 811 66 00
F +31 30 310 04 14
www.sweco.nl

N33 Zuidbroek-Appingedam

verschil in concentratie NO_2 op de adrespunten

2030

Concentratie (µg/m³)

- -0,6 - -0,4
- -0,4 - -0,2
- -0,2- 0,0
- 0,0 - 0,2
- 0,2 - 0,4
- 0,4 - 0,6
- 0,6 - 0,8
- 0,8 - 1,0
- 1,0 - 1,2
- zone 1km plantracé

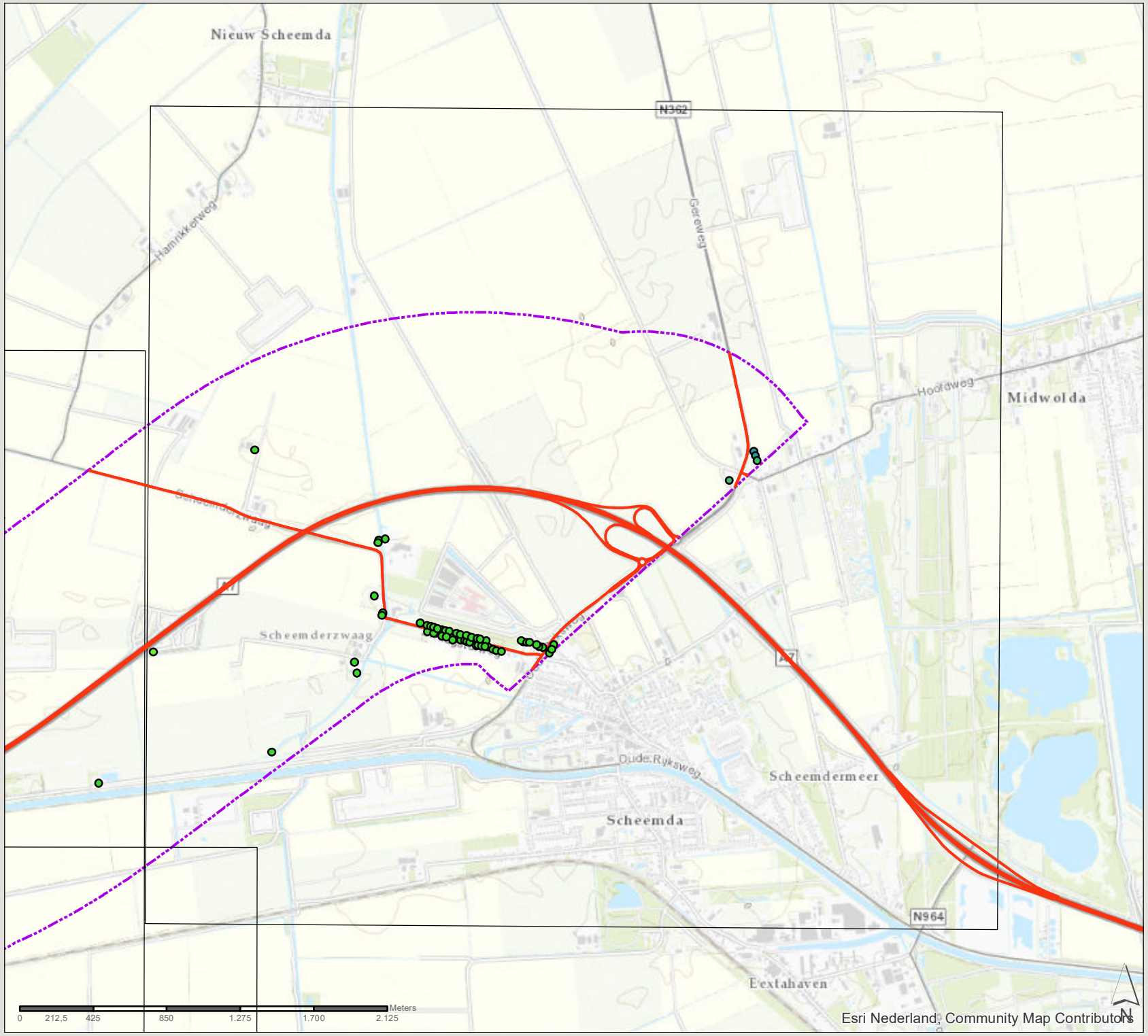

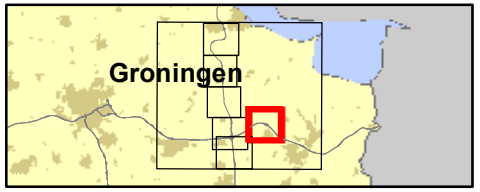

361309 verdubbeling N33 Zuidbroek-Appingedam

Datum: 5-11-2019

Schaal: 1:29.730

Formaat: A4

SWECO

Sweco Nederland B.V.
Postbus 203
3730 AE De Bilt
T +31 88 811 66 00
F +31 30 310 04 14
www.sweco.nl

N33 Zuidbroek-Appingedam

verschil in concentratie NO_2 op de adrespunten

2030

Concentratie (µg/m³)

- -0,6 - -0,4
- -0,4 - -0,2
- -0,2- 0,0
- 0,0 - 0,2
- 0,2 - 0,4
- 0,4 - 0,6
- 0,6 - 0,8
- 0,8 - 1,0
- 1,0 - 1,2
- zone 1km plantracé

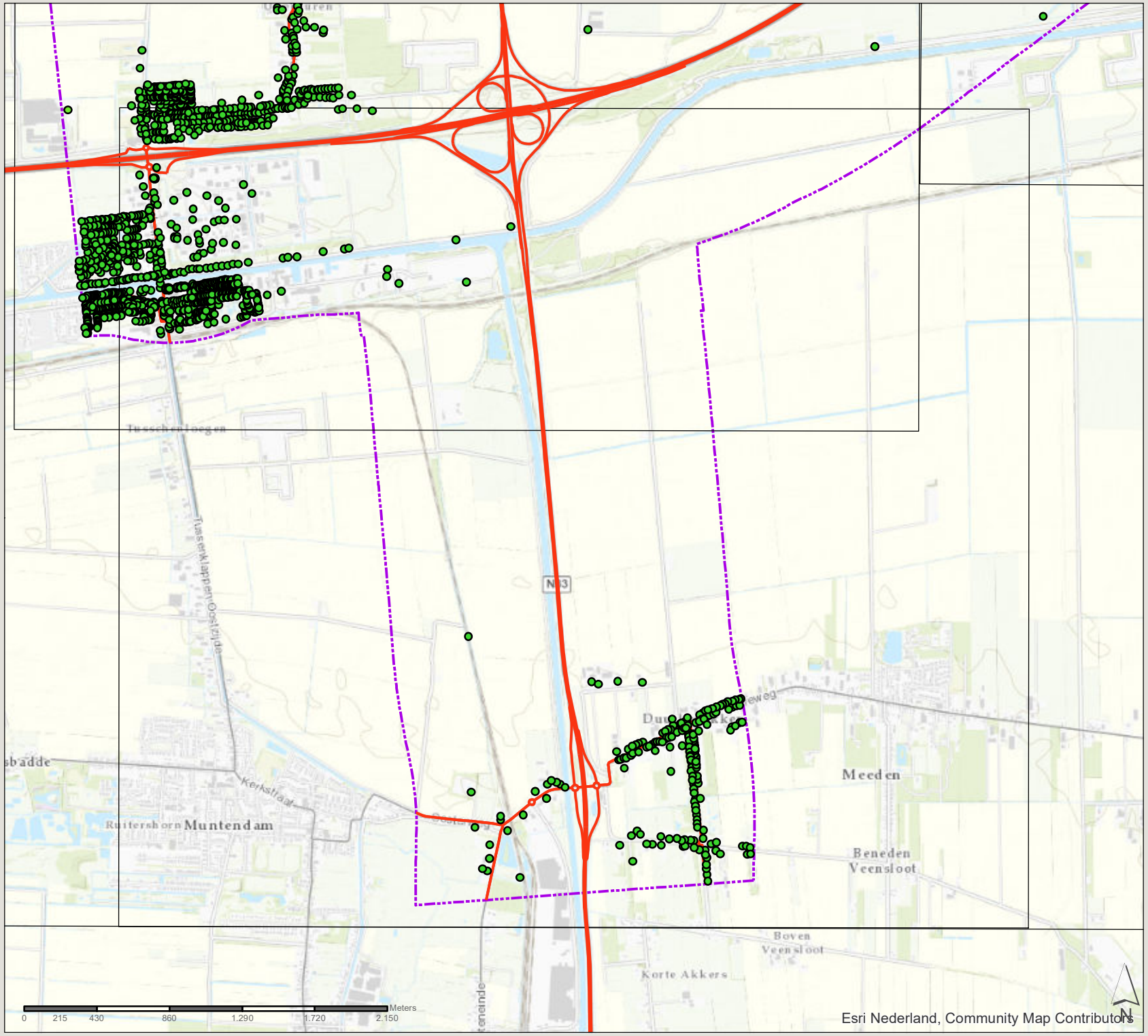

Esri Nederland, Community Map Contributors

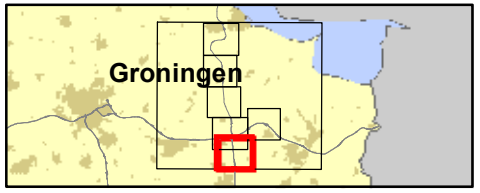

361309 verdubbeling N33
Zuidbroek-Appingedam

Datum: 5-11-2019

Schaal: 1:30.450

Formaat: A4

SWECO

Sweco Nederland B.V.
Postbus 203
3730 AE De Bilt
T +31 88 811 66 00
F +31 30 310 04 14
www.sweco.nl

N33 Zuidbroek-Appingedam

verschil in concentratie PM_{10} op de adrespunten

2025

Concentratie (µg/m³)

- -0,1 - 0,0
- 0,0 - 0,1
- 0,1 - 0,2
- zone 1km plantracé

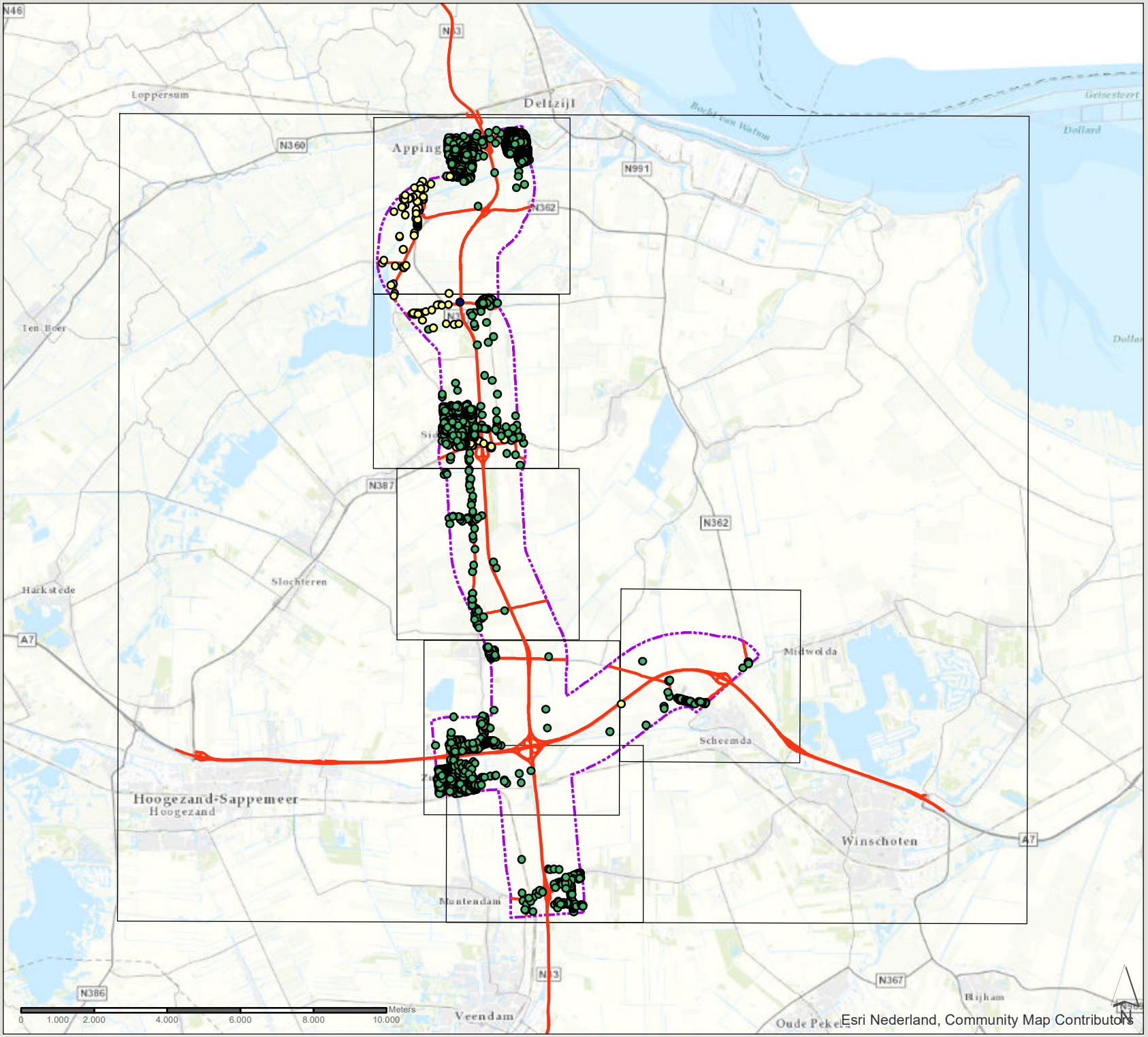

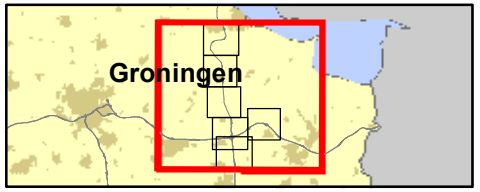

Esri Nederland, Community Map Contributors

361309 verdubbeling N33 Zuidbroek-Appingedam

Datum: 5-11-2019

Schaal: 1:141.010

Formaat: A4

SWECO

Sweco Nederland B.V.
Postbus 203
3730 AE De Bilt
T +31 88 811 66 00
F +31 30 310 04 14
www.sweco.nl

N33 Zuidbroek-Appingedam

verschil in concentratie PM_{10} op de adrespunten

2025

Concentratie (µg/m³)

- -0,1 - 0,0
- 0,0 - 0,1
- 0,1 - 0,2
- zone 1km plantracé

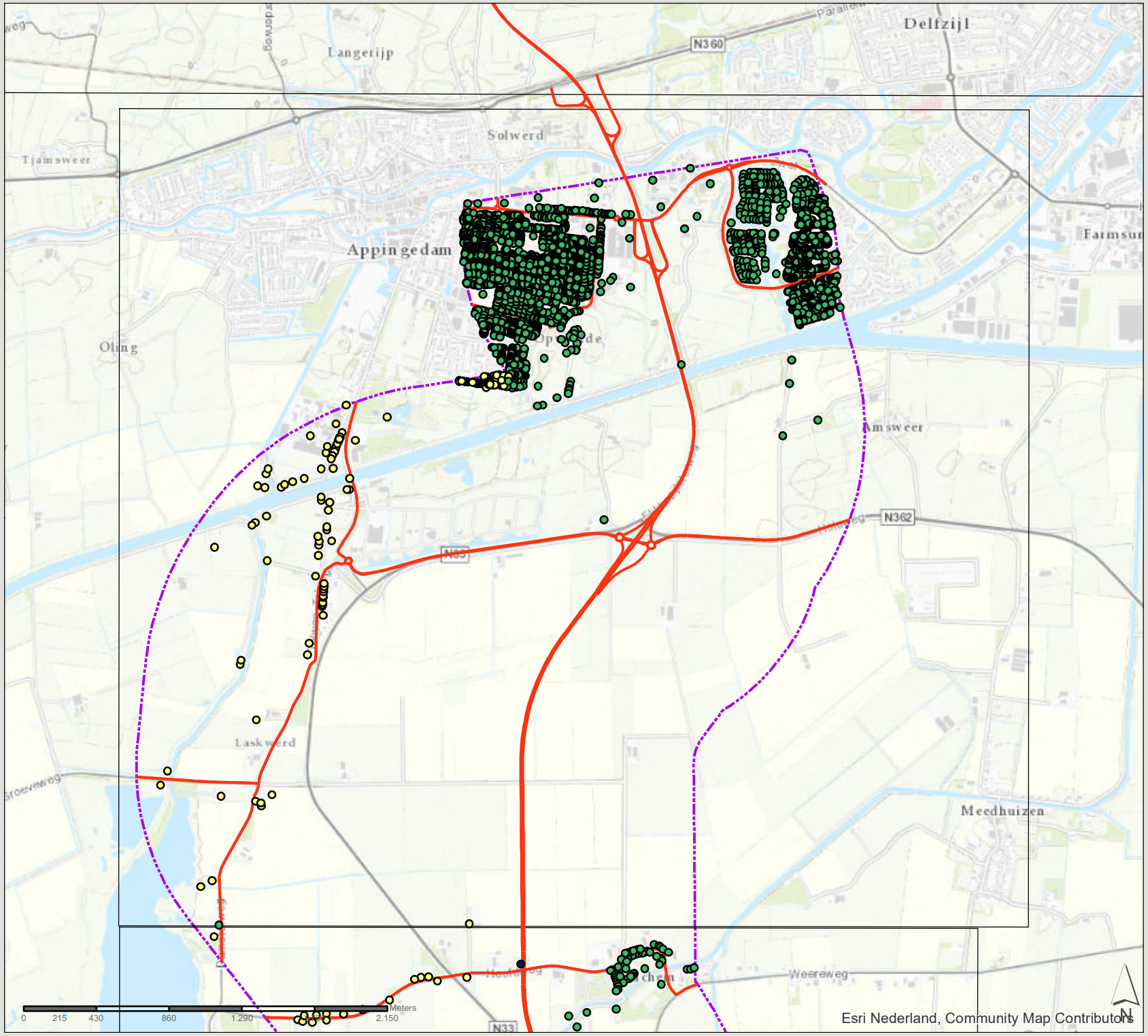

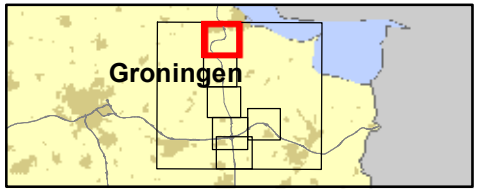

361309 verdubbeling N33 Zuidbroek-Appingedam

Datum: 5-11-2019

Schaal: 1:30.410

Formaat: A4

SWECO

Sweco Nederland B.V.
Postbus 203
3730 AE De Bilt
T +31 88 811 66 00
F +31 30 310 04 14
www.sweco.nl

N33 Zuidbroek-Appingedam

verschil in concentratie PM_{10} op de adrespunten

2025

Concentratie (µg/m³)

- -0,1 - 0,0
- 0,0 - 0,1
- 0,1 - 0,2
- zone 1km plantracé

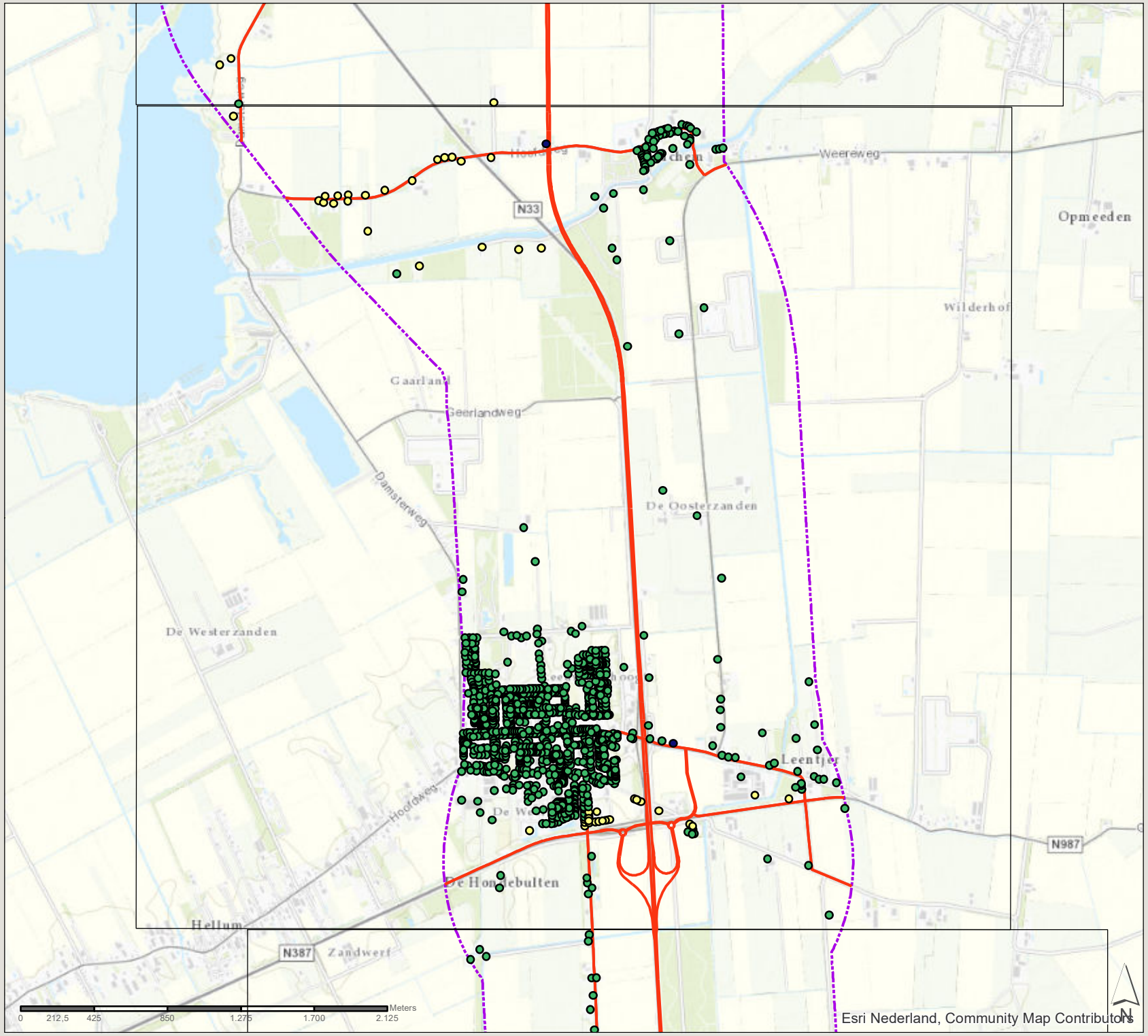

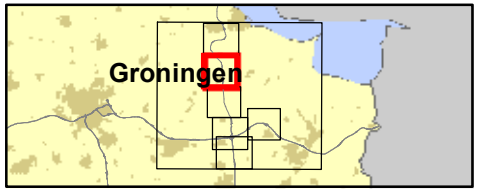

361309 verdubbeling N33
Zuidbroek-Appingedam

Datum: 5-11-2019

Schaal: 1:29.830

Formaat: A4

SWECO

Sweco Nederland B.V.
Postbus 203
3730 AE De Bilt
T +31 88 811 66 00
F +31 30 310 04 14
www.sweco.nl

N33 Zuidbroek-Appingedam

verschil in concentratie PM_{10} op de adrespunten

2025

Concentratie (µg/m³)

- -0,1 - 0,0
- 0,0 - 0,1
- 0,1 - 0,2
- zone 1km plantracé

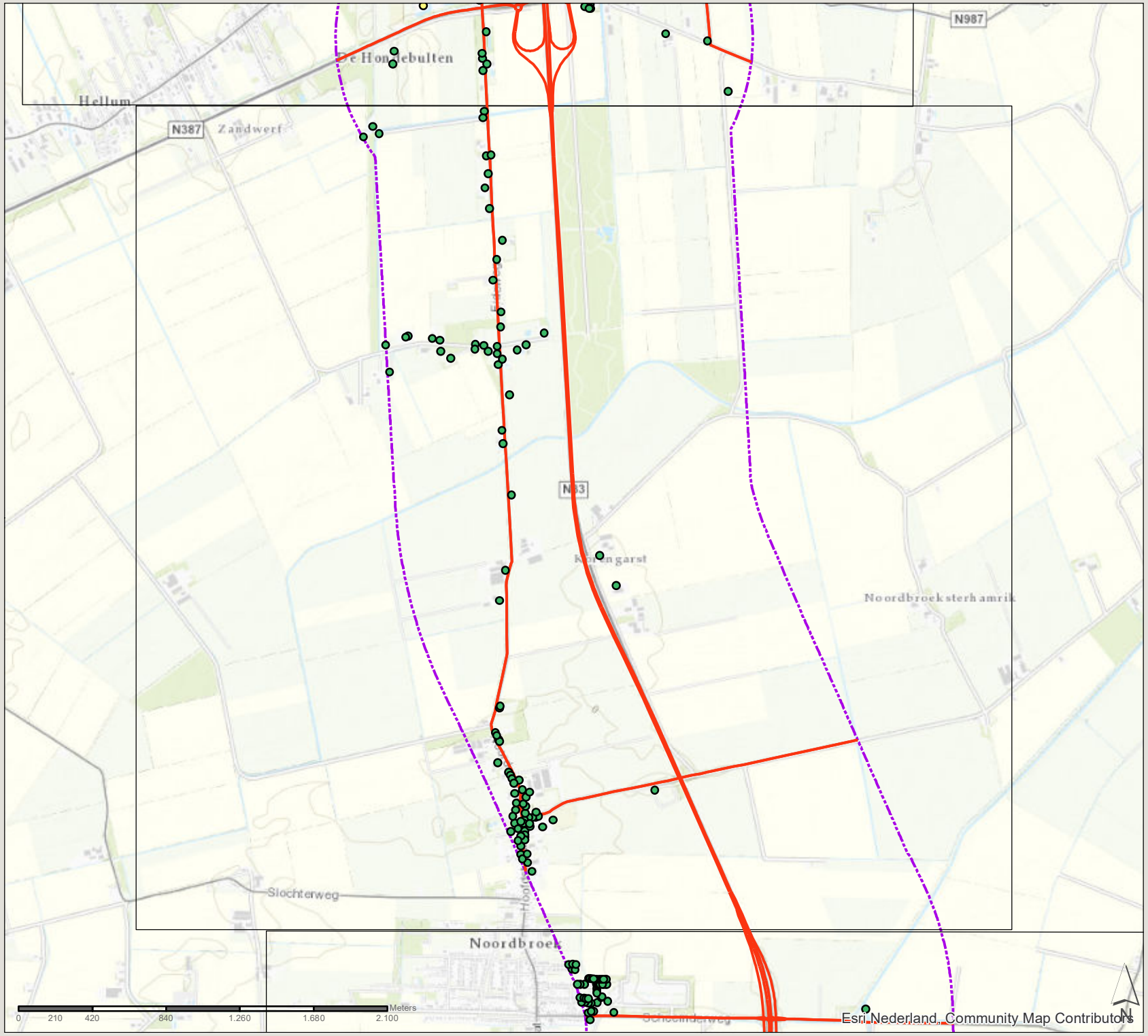

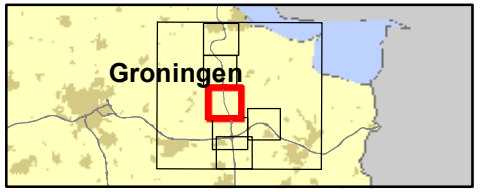

361309 verdubbeling N33
Zuidbroek-Appingedam

Datum: 5-11-2019

Schaal: 1:29.300

Formaat: A4

SWECO

Sweco Nederland B.V.
Postbus 203
3730 AE De Bilt
T +31 88 811 66 00
F +31 30 310 04 14
www.sweco.nl

N33 Zuidbroek-Appingedam

verschil in concentratie PM_{10} op de adrespunten

2025

Concentratie (µg/m³)

- -0,1 - 0,0
- 0,0 - 0,1
- 0,1 - 0,2
- zone 1km plantracé

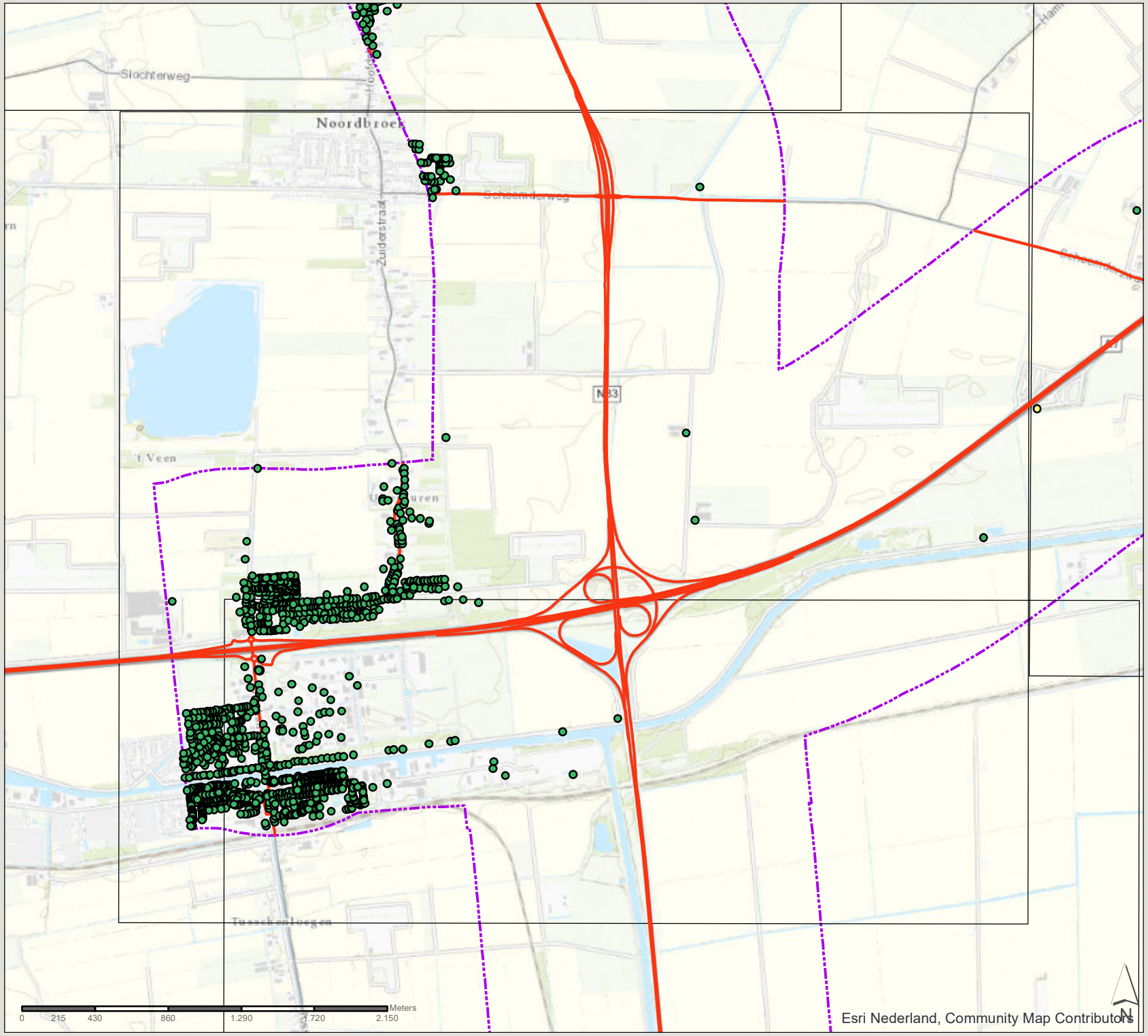

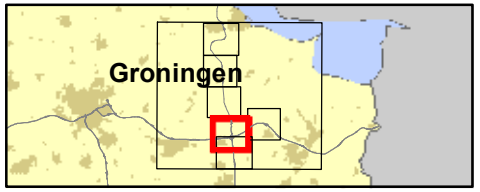

361309 verdubbeling N33 Zuidbroek-Appingedam

Datum: 5-11-2019

Schaal: 1:30.280

Formaat: A4

SWECO

Sweco Nederland B.V.
Postbus 203
3730 AE De Bilt
T +31 88 811 66 00
F +31 30 310 04 14
www.sweco.nl

Pro 2 NL Gebruikers, Esri, HERE, Garmin, Intermap, increment P Corp.

N33 Zuidbroek-Appingedam

verschil in concentratie PM_{10} op de adrespunten

2025

Concentratie (µg/m³)

- -0,1 - 0,0
- 0,0 - 0,1
- 0,1 - 0,2
- zone 1km plantracé

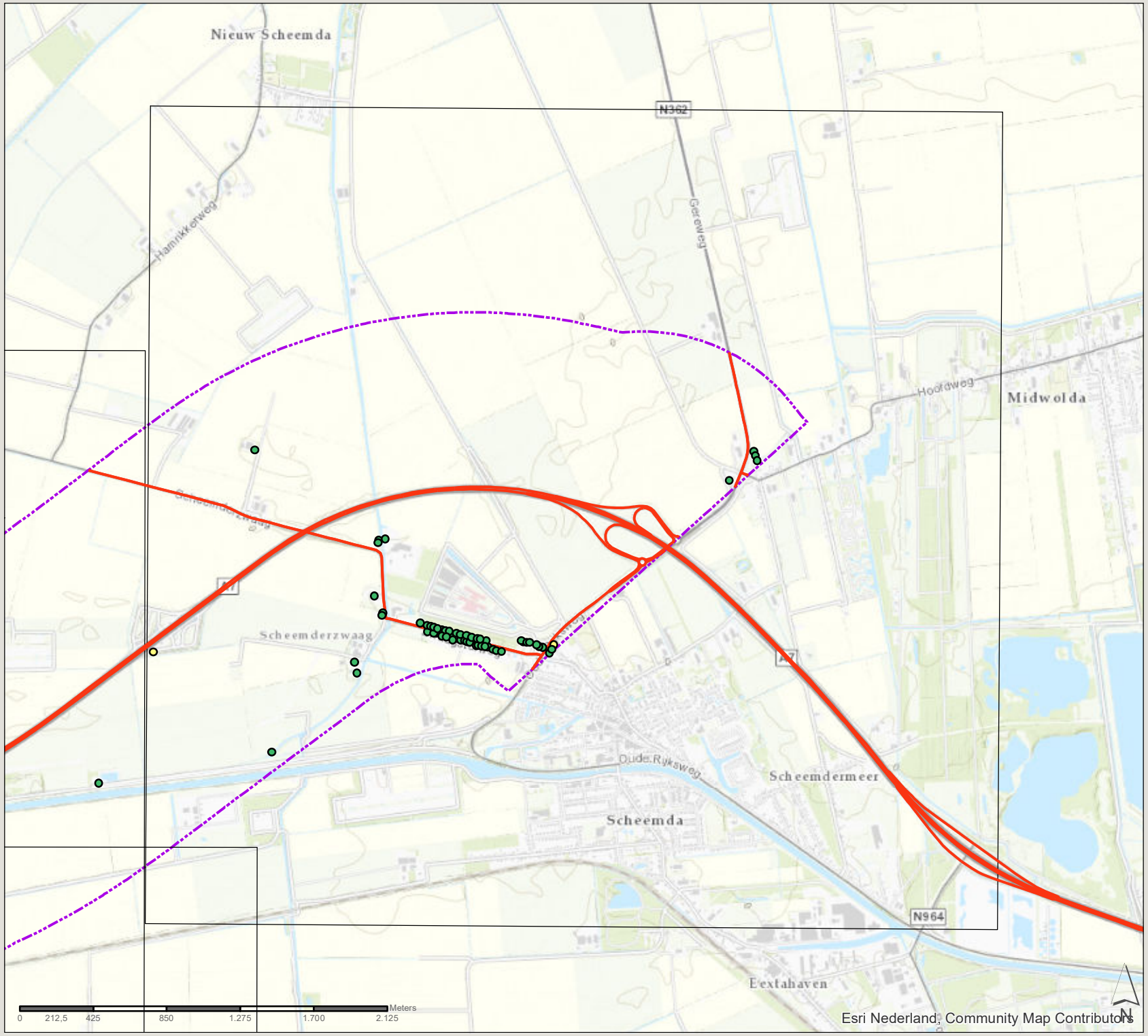

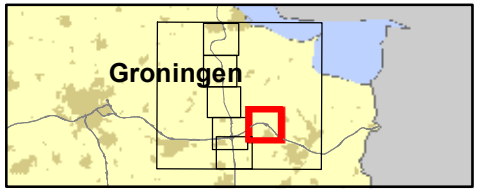

361309 verdubbeling N33 Zuidbroek-Appingedam

Datum: 5-11-2019

Schaal: 1:29.730

Formaat: A4

SWECO

Sweco Nederland B.V.
Postbus 203
3730 AE De Bilt
T +31 88 811 66 00
F +31 30 310 04 14
www.sweco.nl

N33 Zuidbroek-Appingedam

verschil in concentratie PM_{10} op de adrespunten

2025

Concentratie (µg/m³)

- -0,1 - 0,0
- 0,0 - 0,1
- 0,1 - 0,2
- zone 1km plantracé

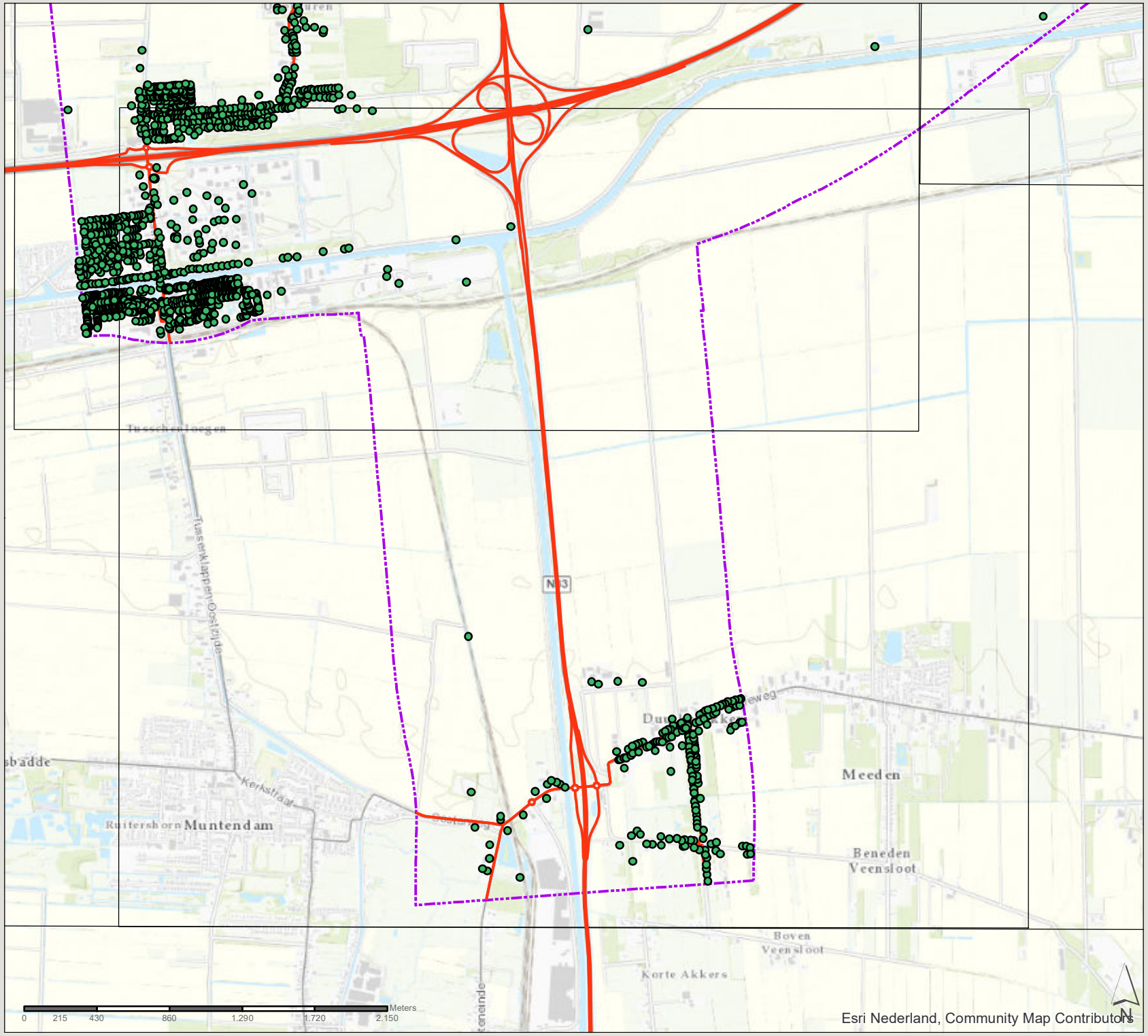

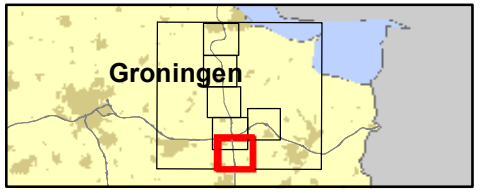

361309 verdubbeling N33 Zuidbroek-Appingedam

Datum: 5-11-2019

Schaal: 1:30.450

Formaat: A4

SWECO

Sweco Nederland B.V.
Postbus 203
3730 AE De Bilt
T +31 88 811 66 00
F +31 30 310 04 14
www.sweco.nl

N33 Zuidbroek-Appingedam

verschil in concentratie PM_{10} op de adrespunten

2030

Concentratie (µg/m³)

- -0,1 - 0,0
- 0,0 - 0,1
- 0,1 - 0,2
- zone 1km plantracé

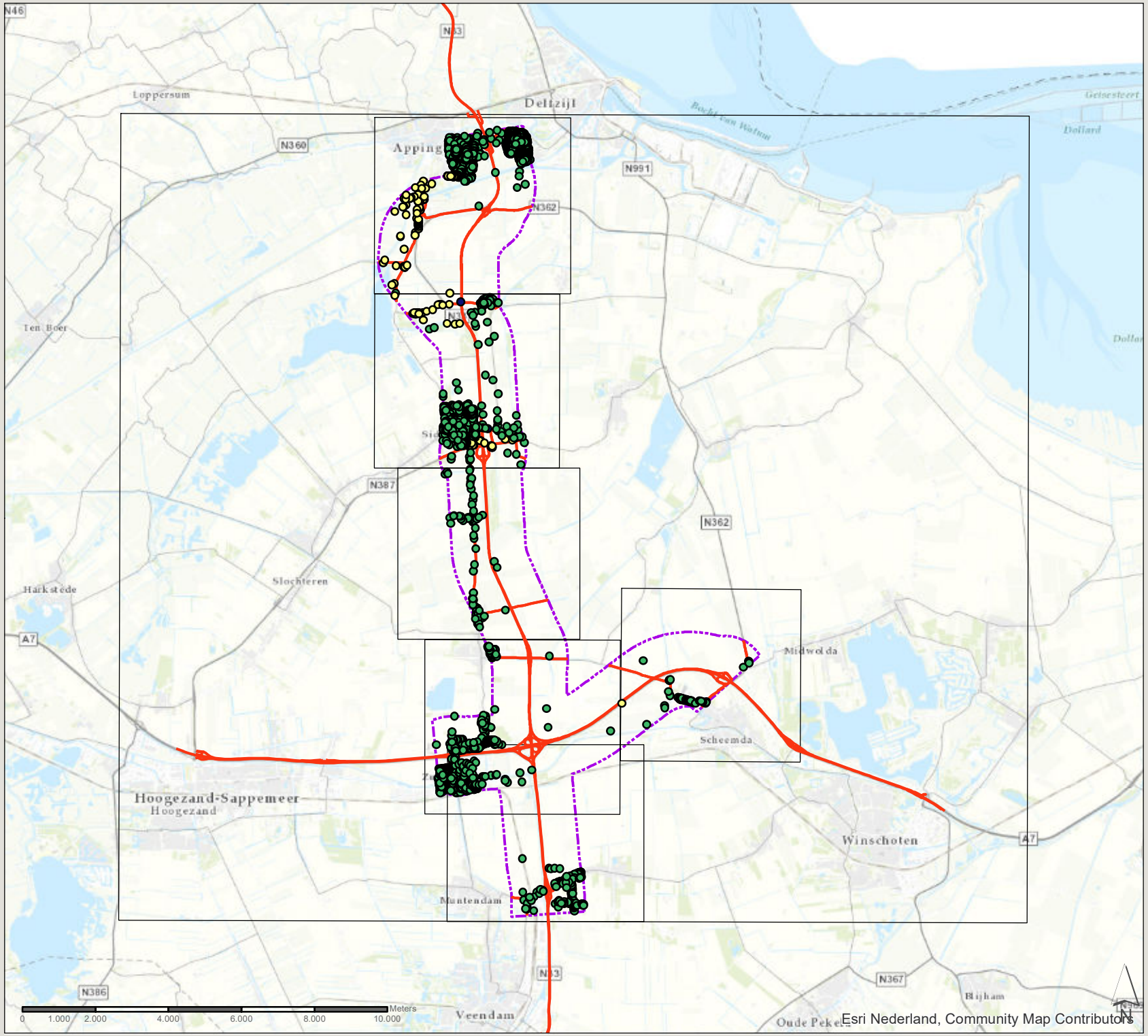

Esri Nederland, Community Map Contributors

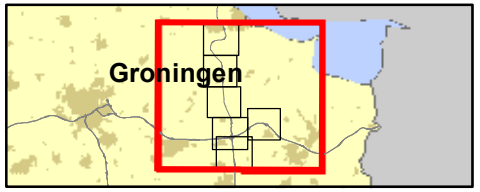

361309 verdubbeling N33 Zuidbroek-Appingedam

Datum: 5-11-2019

Schaal: 1:141.010

Formaat: A4

SWECO

Sweco Nederland B.V.
Postbus 203
3730 AE De Bilt
T +31 88 811 66 00
F +31 30 310 04 14
www.sweco.nl

N33 Zuidbroek-Appingedam

verschil in concentratie PM_{10} op de adrespunten

2030

Concentratie (µg/m³)

- -0,1 - 0,0
- 0,0 - 0,1
- 0,1 - 0,2
- zone 1km plantracé

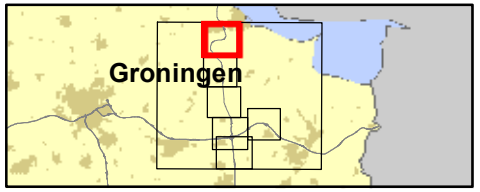

361309 verdubbeling N33 Zuidbroek-Appingedam

Datum: 5-11-2019

Schaal: 1:30.410

Formaat: A4

SWECO

Sweco Nederland B.V.
Postbus 203
3730 AE De Bilt
T +31 88 811 66 00
F +31 30 310 04 14
www.sweco.nl

Esri Nederland, Community Map Contributors

N33 Zuidbroek-Appingedam

verschil in concentratie PM_{10} op de adrespunten

2030

Concentratie (µg/m³)

- -0,1 - 0,0
- 0,0 - 0,1
- 0,1 - 0,2
- zone 1km plantracé

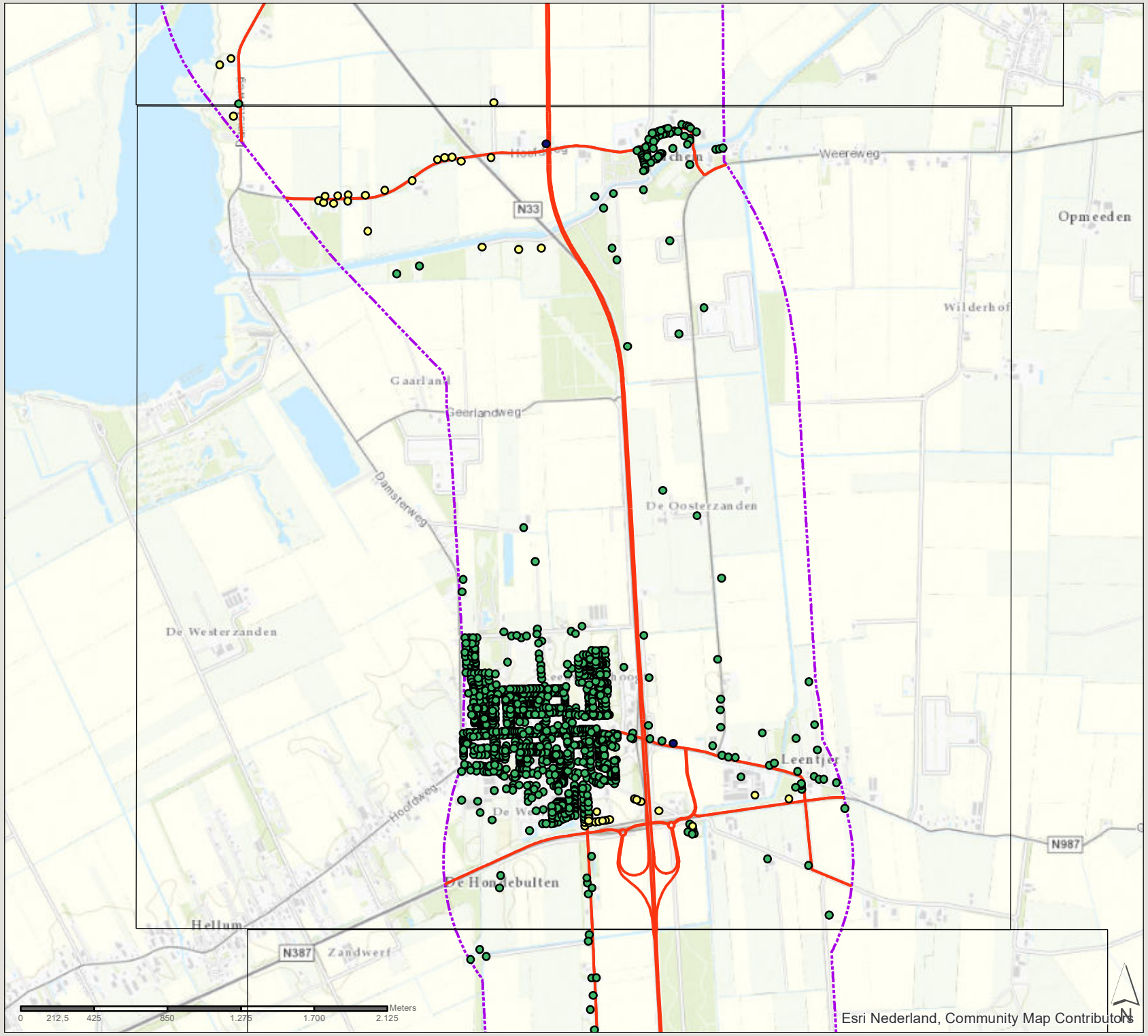

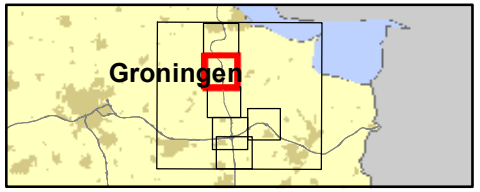

361309 verdubbeling N33
Zuidbroek-Appingedam

Datum: 5-11-2019

Schaal: 1:29.830

Formaat: A4

SWECO

Sweco Nederland B.V.
Postbus 203
3730 AE De Bilt
T +31 88 811 66 00
F +31 30 310 04 14
www.sweco.nl

N33 Zuidbroek-Appingedam

verschil in concentratie PM_{10} op de adrespunten

2030

Concentratie (µg/m³)

- -0,1 - 0,0
- 0,0 - 0,1
- 0,1 - 0,2
- zone 1km plantracé

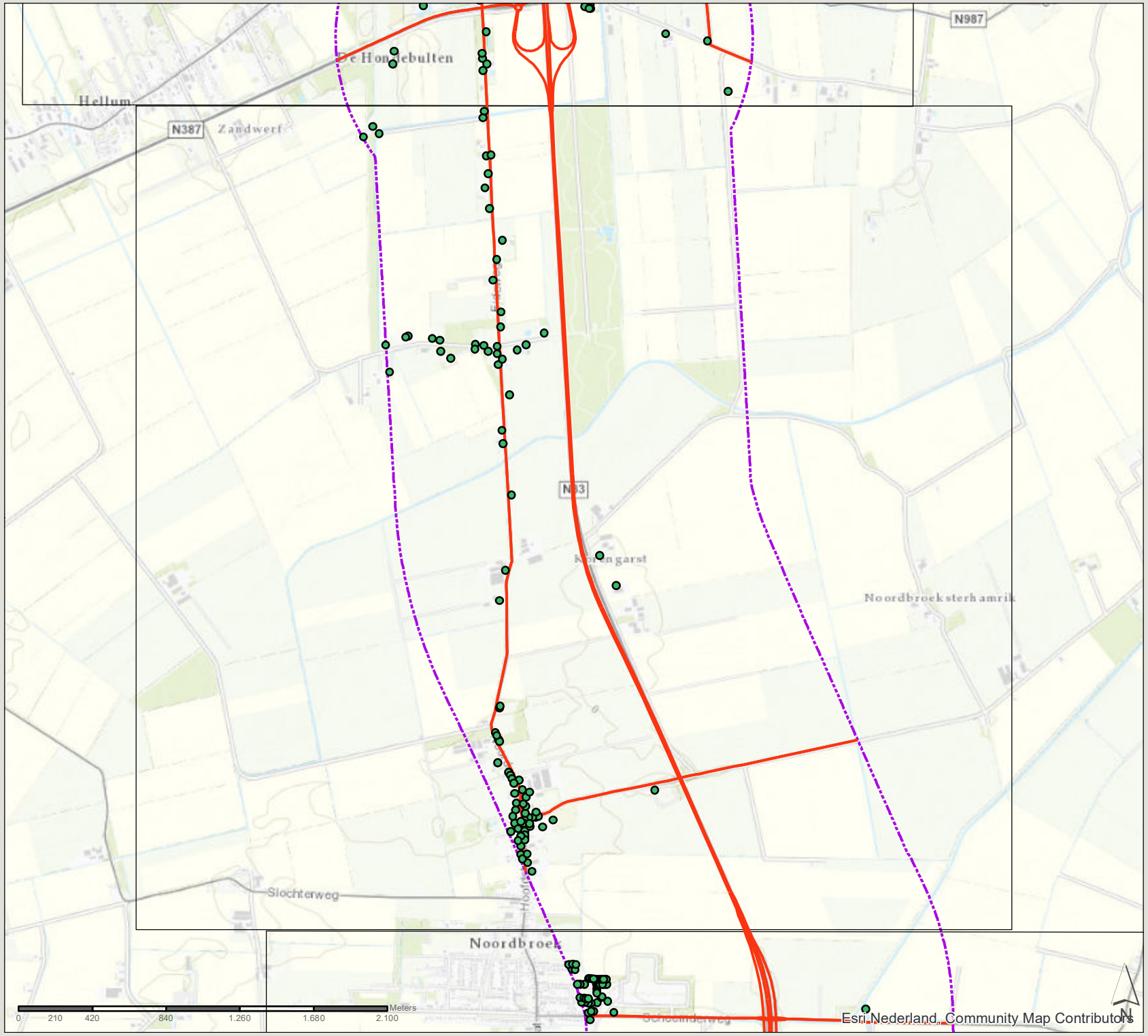

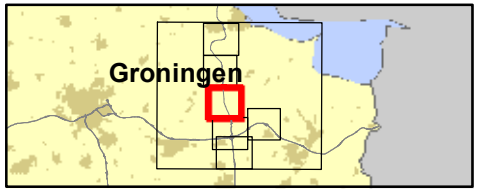

361309 verdubbeling N33
Zuidbroek-Appingedam

Datum: 5-11-2019

Schaal: 1:29.300

Formaat: A4

SWECO

Sweco Nederland B.V.
Postbus 203
3730 AE De Bilt
T +31 88 811 66 00
F +31 30 310 04 14
www.sweco.nl

N33 Zuidbroek-Appingedam

verschil in concentratie PM_{10} op de adrespunten

2030

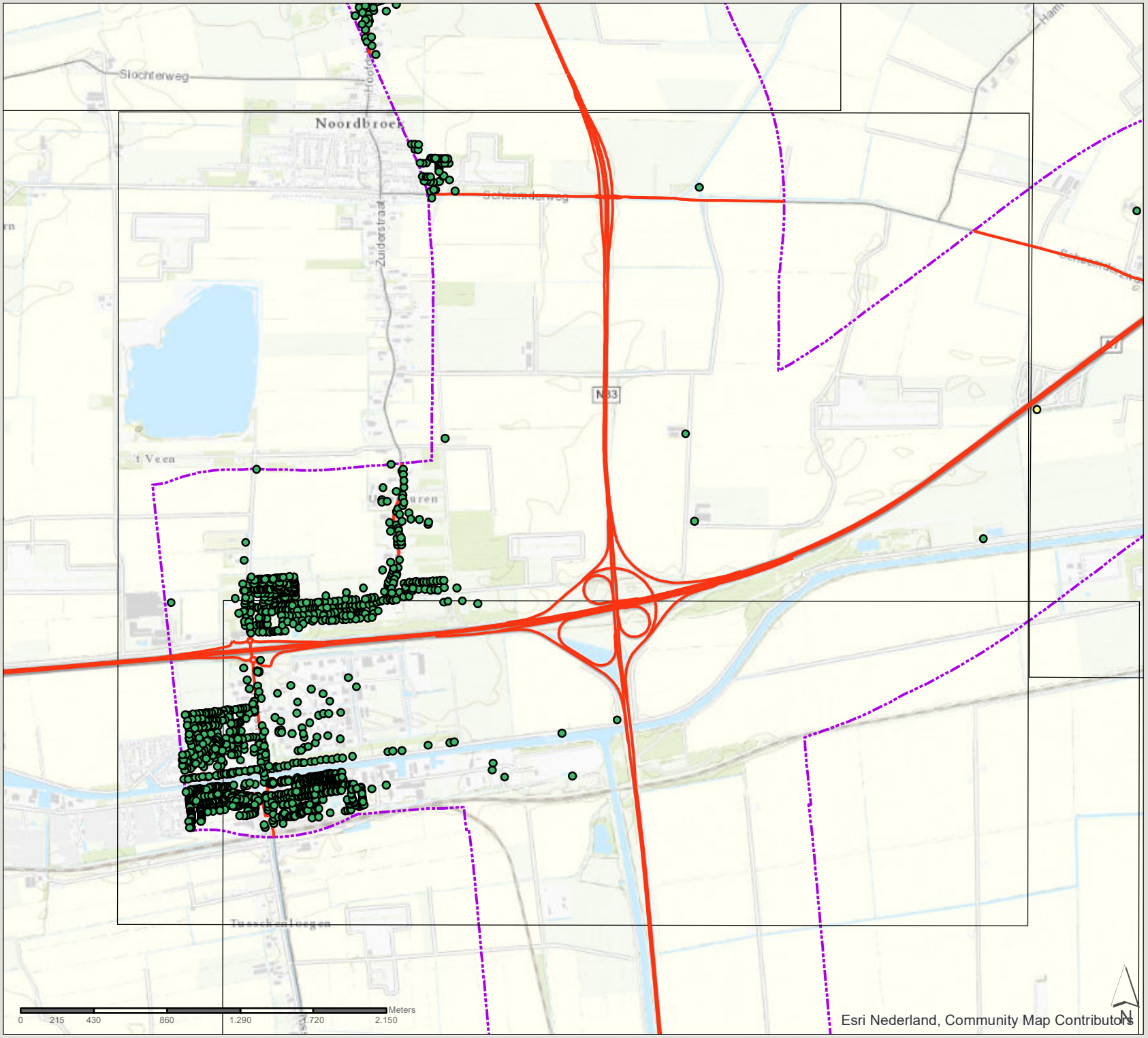

Concentratie (µg/m³)

- -0,1 - 0,0
- 0,0 - 0,1
- 0,1 - 0,2
- zone 1km plantracé

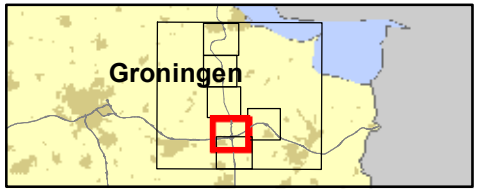

361309 verdubbeling N33
Zuidbroek-Appingedam

Datum: 5-11-2019

Schaal: 1:30.280

Formaat: A4

SWECO

Sweco Nederland B.V.
Postbus 203
3730 AE De Bilt
T +31 88 811 66 00
F +31 30 310 04 14
www.sweco.nl

Pro 2.0 NL Gebruikers Licentie

N33 Zuidbroek-Appingedam

verschil in concentratie PM_{10} op de adrespunten

2030

Concentratie (µg/m³)

- -0,1 - 0,0
- 0,0 - 0,1
- 0,1 - 0,2
- zone 1km plantracé

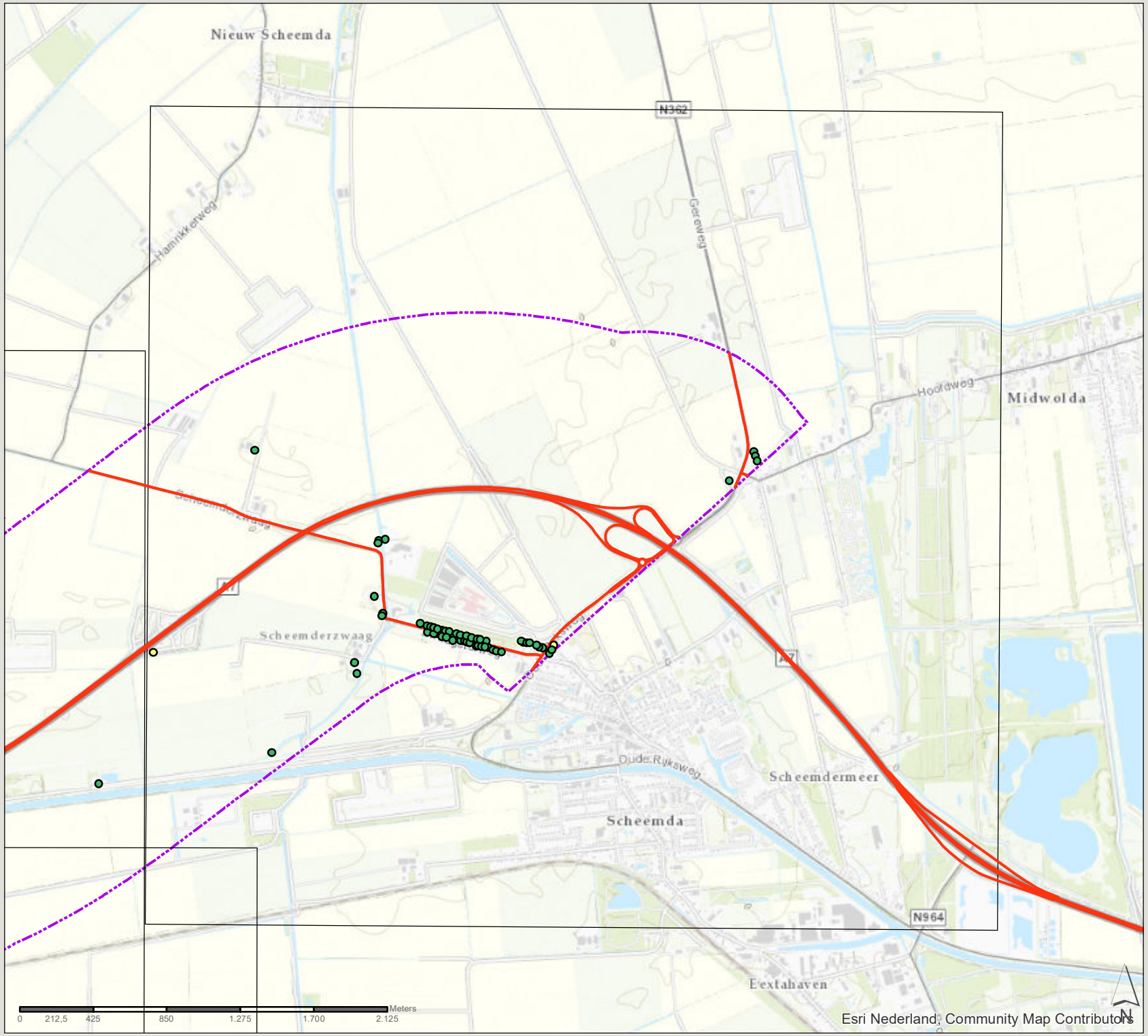

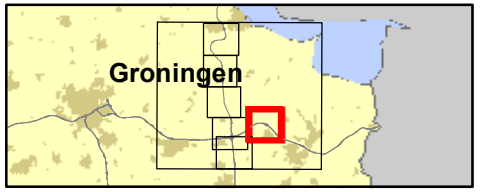

361309 verdubbeling N33 Zuidbroek-Appingedam

Datum: 5-11-2019

Schaal: 1:29.730

Formaat: A4

SWECO

Sweco Nederland B.V.
Postbus 203
3730 AE De Bilt
T +31 88 811 66 00
F +31 30 310 04 14
www.sweco.nl

N33 Zuidbroek-Appingedam

verschil in concentratie PM_{10} op de adrespunten

2030

Concentratie (µg/m³)

- -0,1 - 0,0
- 0,0 - 0,1
- 0,1 - 0,2
- zone 1km plantracé

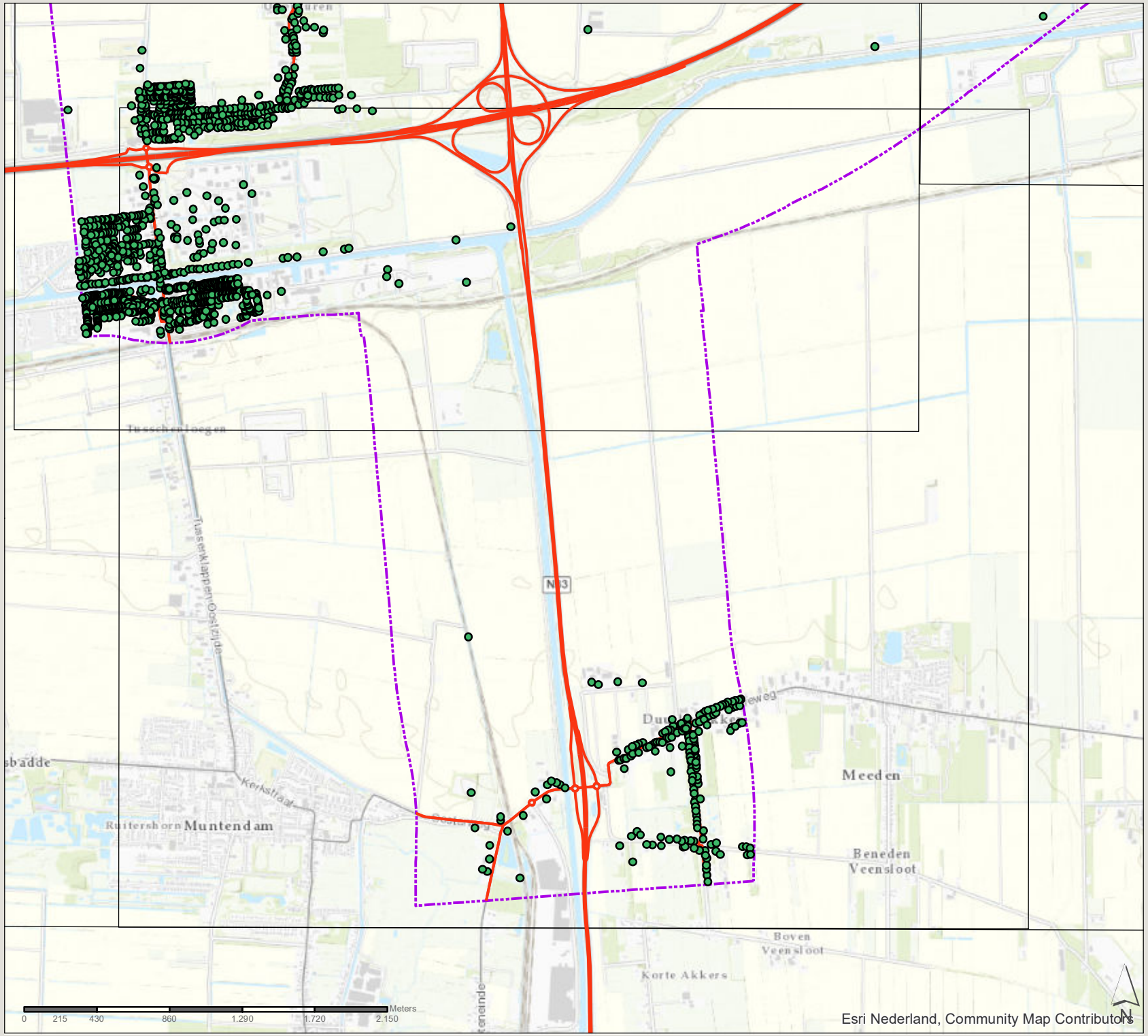

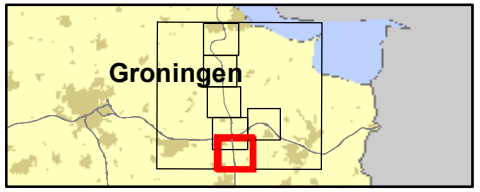

361309 verdubbeling N33
Zuidbroek-Appingedam

Datum: 5-11-2019

Schaal: 1:30.450

Formaat: A4

SWECO

Sweco Nederland B.V.
Postbus 203
3730 AE De Bilt
T +31 88 811 66 00
F +31 30 310 04 14
www.sweco.nl

N33 Zuidbroek-Appingedam

verschil in concentratie $PM_{2,5}$ op de adrespunten

2025

Concentratie (µg/m³)

- -0,1 - 0,0
- 0,0 - 0,1
- zone 1km plantracé

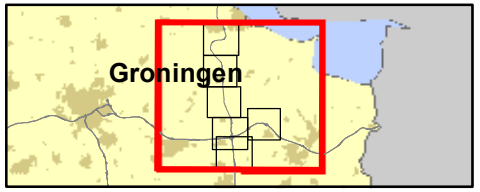

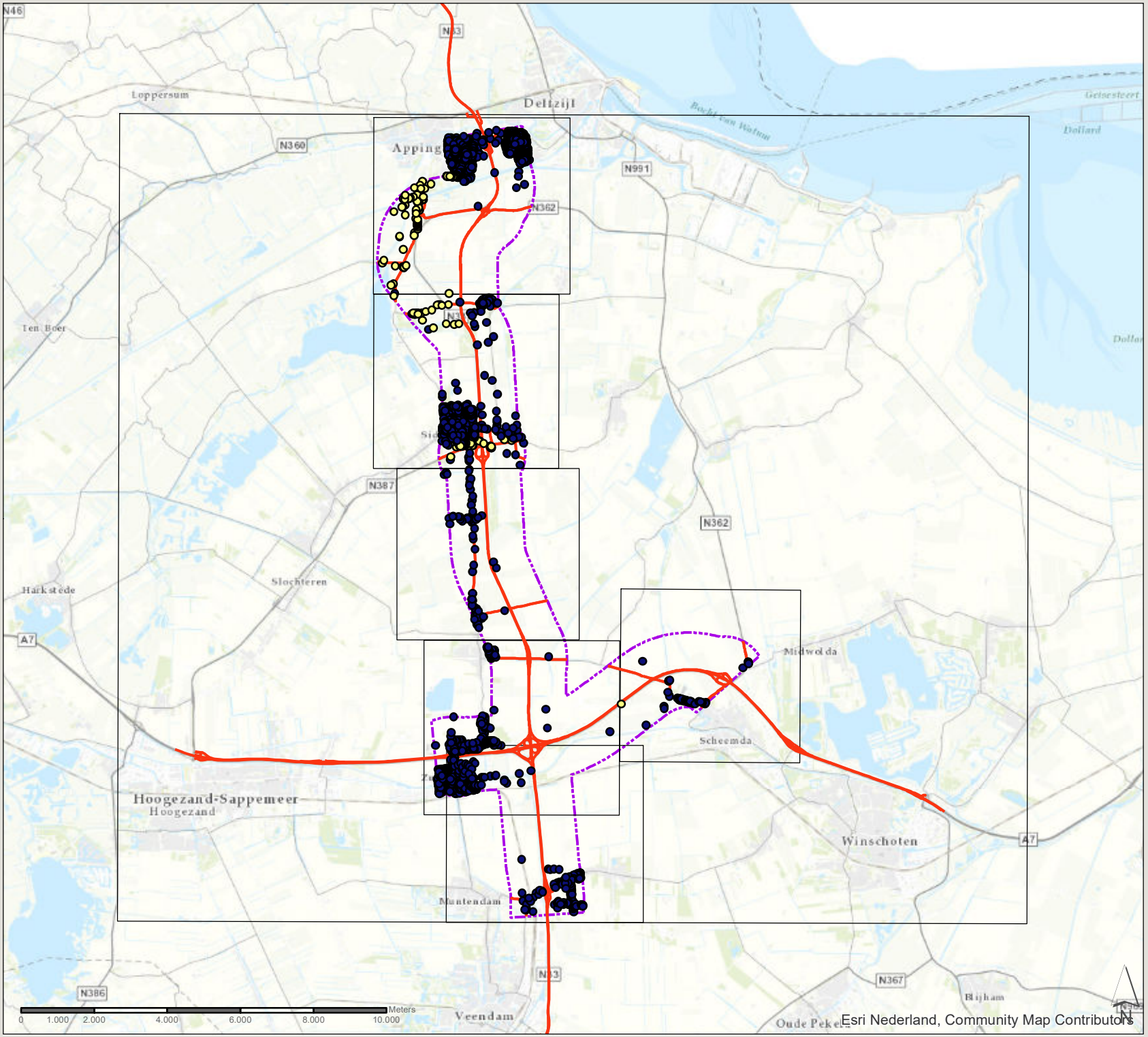

Esri Nederland, Community Map Contributors

361309 verdubbeling N33 Zuidbroek-Appingedam

Datum: 5-11-2019

Schaal: 1:141.010

Formaat: A4

SWECO

Sweco Nederland B.V.
Postbus 203
3730 AE De Bilt
T +31 88 811 66 00
F +31 30 310 04 14
www.sweco.nl

N33 Zuidbroek-Appingedam

verschil in concentratie $PM_{2,5}$ op de adrespunten

2025

Concentratie (µg/m³)

- -0,1 - 0,0
- 0,0 - 0,1
- zone 1km plantracé

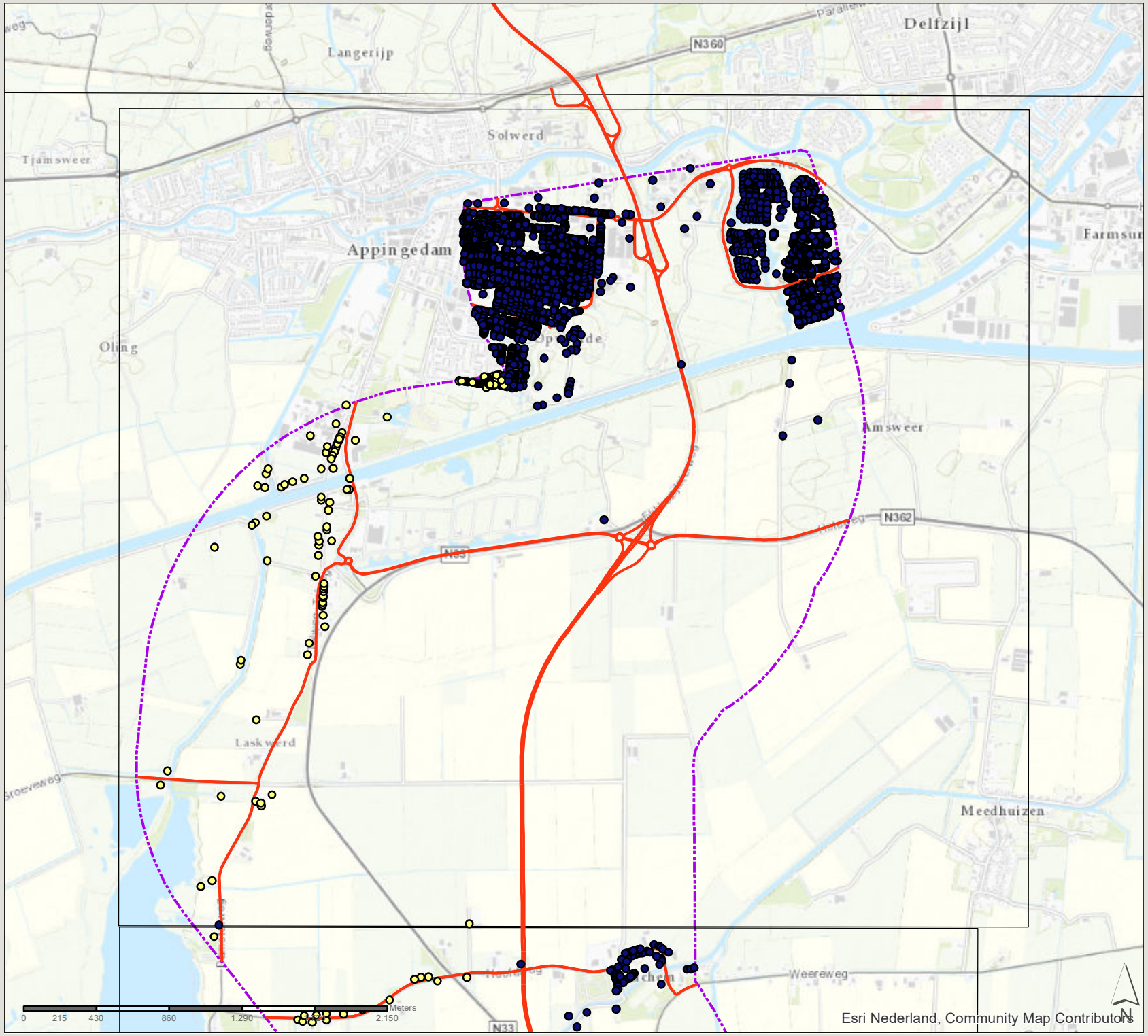

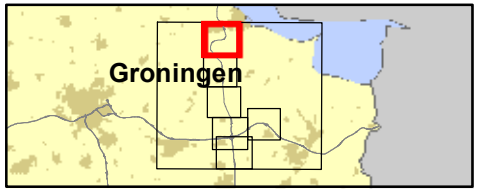

361309 verdubbeling N33 Zuidbroek-Appingedam

Datum: 5-11-2019

Schaal: 1:30.410

Formaat: A4

SWECO

Sweco Nederland B.V.
Postbus 203
3730 AE De Bilt
T +31 88 811 66 00
F +31 30 310 04 14
www.sweco.nl

N33 Zuidbroek-Appingedam

verschil in concentratie $PM_{2,5}$ op de adrespunten

2025

Concentratie (µg/m³)

- -0,1 - 0,0
- 0,0 - 0,1
- zone 1km plantracé

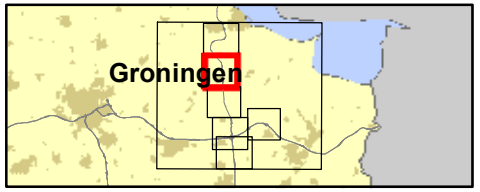

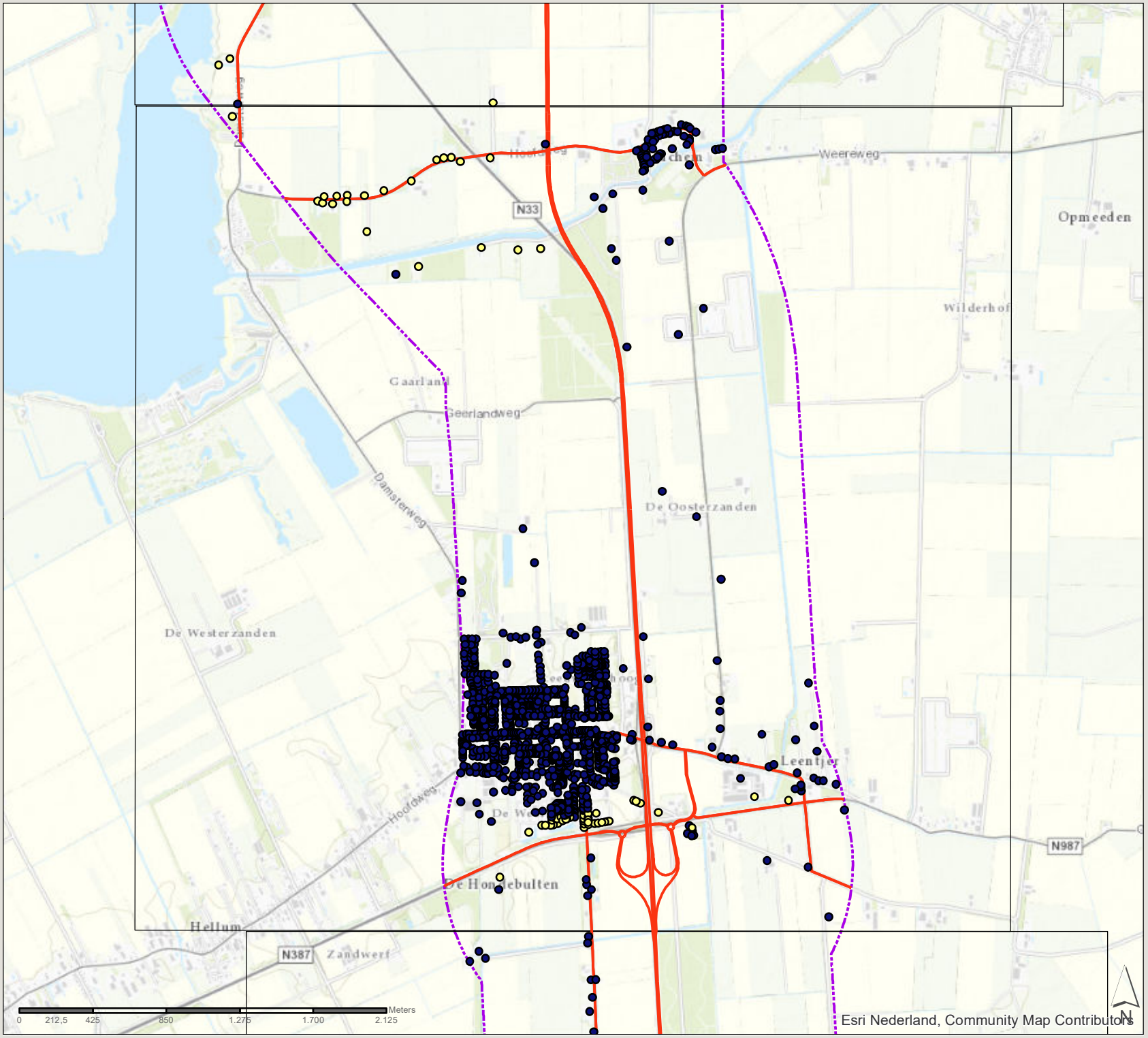

361309 verdubbeling N33
Zuidbroek-Appingedam

Datum: 5-11-2019

Schaal: 1:29.830

Formaat: A4

SWECO
Sweco Nederland B.V.
Postbus 203
3730 AE De Bilt
T +31 88 811 66 00
F +31 30 310 04 14
www.sweco.nl

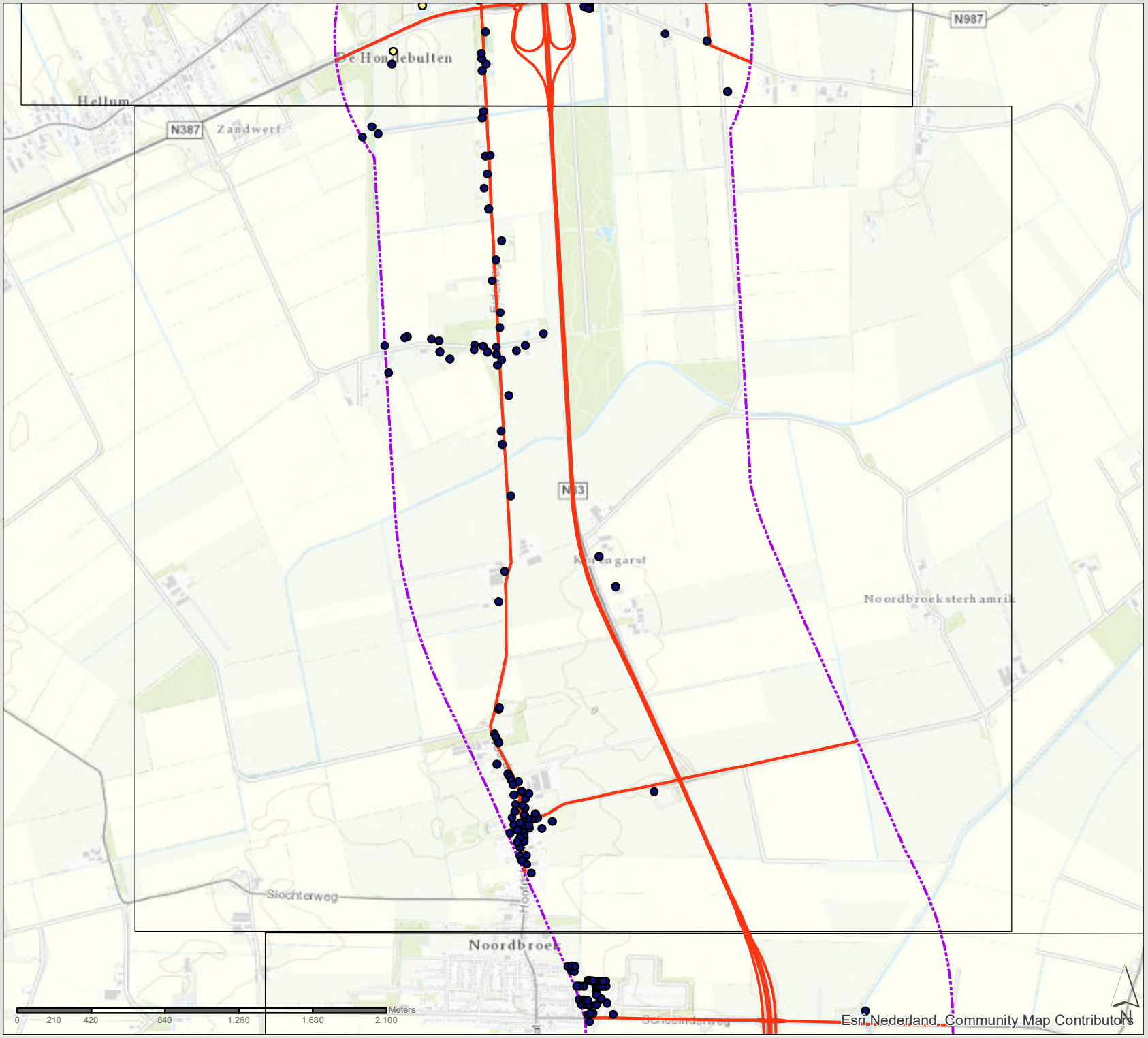

N33 Zuidbroek-Appingedam

verschil in concentratie $PM_{2,5}$ op de adrespunten

2025

Concentratie (µg/m³)

- -0,1 - 0,0
- 0,0 - 0,1
- zone 1km plantracé

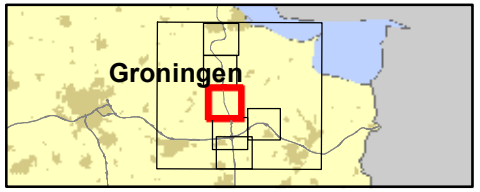

361309 verdubbeling N33
Zuidbroek-Appingedam

Datum: 5-11-2019

Schaal: 1:29.300

Formaat: A4

SWECO
Sweco Nederland B.V.
Postbus 203
3730 AE De Bilt
T +31 88 811 66 00
F +31 30 310 04 14
www.sweco.nl

N33 Zuidbroek-Appingedam

verschil in concentratie $PM_{2,5}$ op de adrespunten

2025

Concentratie (µg/m³)

- -0,1 - 0,0
- 0,0 - 0,1
- zone 1km plantracé

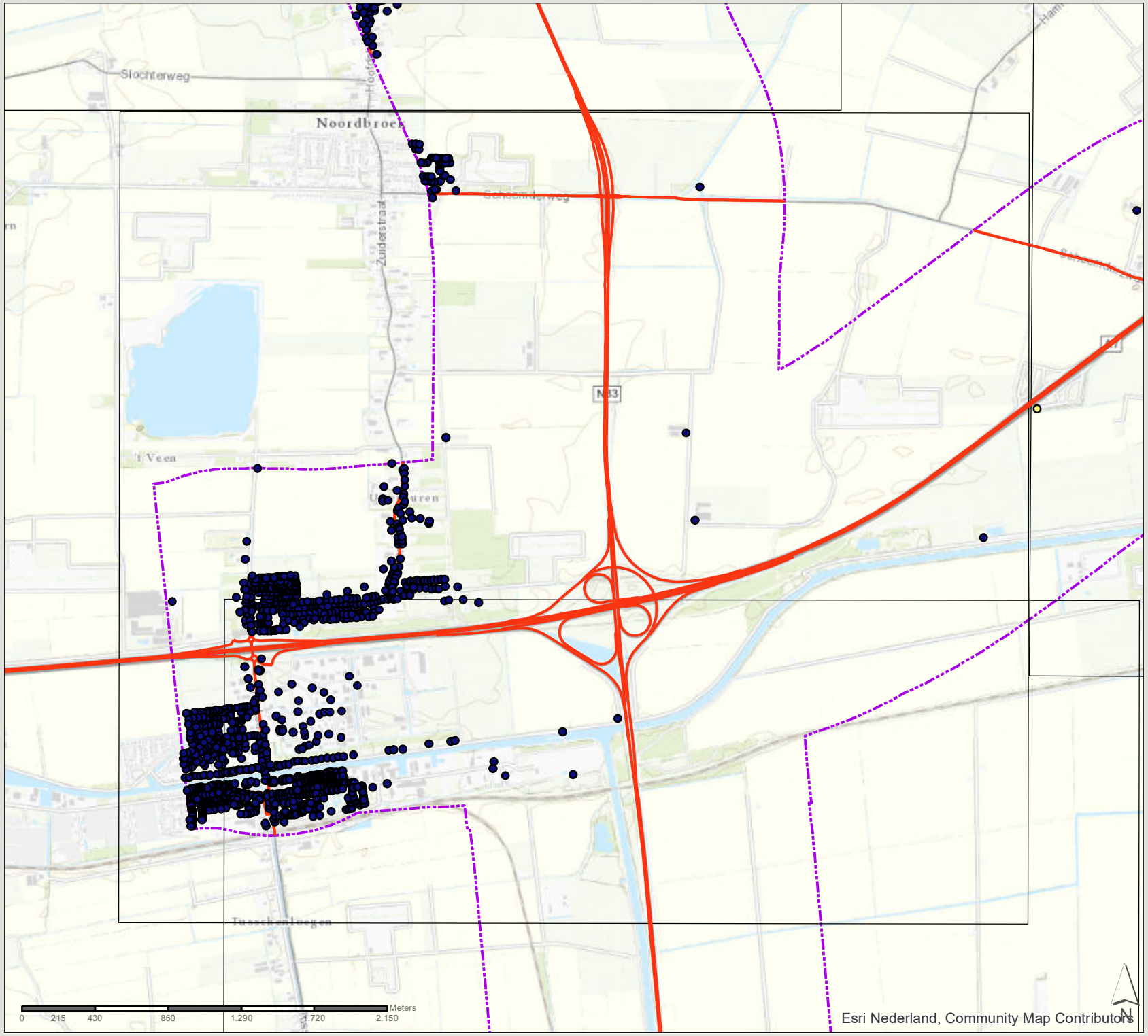

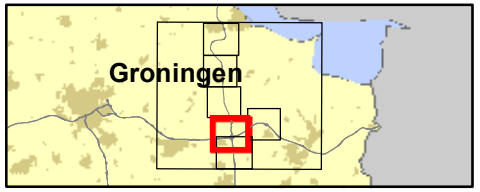

361309 verdubbeling N33
Zuidbroek-Appingedam

Datum: 5-11-2019

Schaal: 1:30.280

Formaat: A4

SWECO

Sweco Nederland B.V.
Postbus 203
3730 AE De Bilt
T +31 88 811 66 00
F +31 30 310 04 14
www.sweco.nl

N33 Zuidbroek-Appingedam

verschil in concentratie $PM_{2,5}$ op de adrespunten

2025

Concentratie (µg/m³)

- -0,1 - 0,0
- 0,0 - 0,1
- zone 1km plantracé

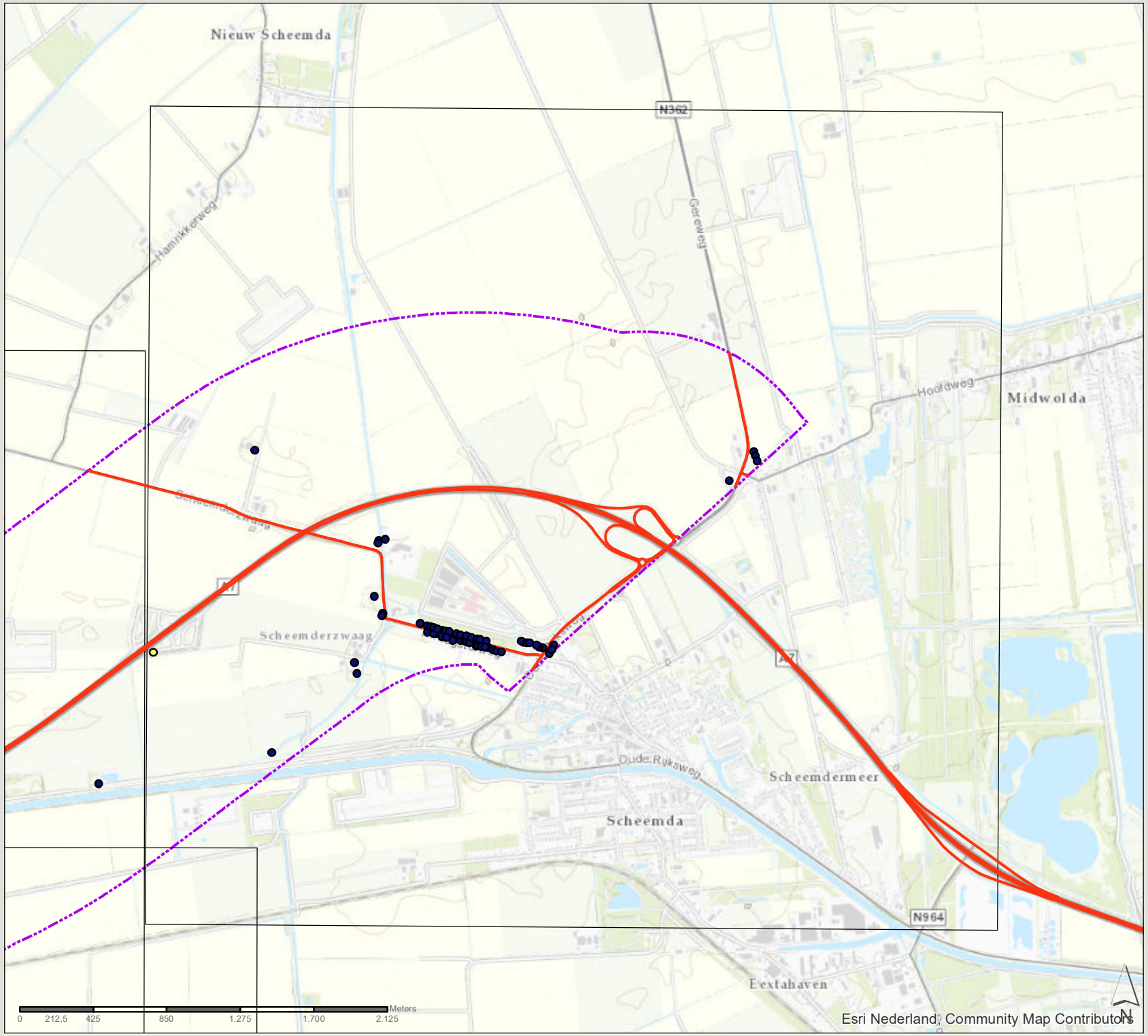

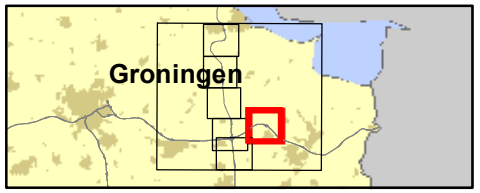

361309 verdubbeling N33 Zuidbroek-Appingedam

Datum: 5-11-2019

Schaal: 1:29.730

Formaat: A4

SWECO

Sweco Nederland B.V.
Postbus 203
3730 AE De Bilt
T +31 88 811 66 00
F +31 30 310 04 14
www.sweco.nl

N33 Zuidbroek-Appingedam

verschil in concentratie $PM_{2,5}$ op de adrespunten

2025

Concentratie (µg/m³)

- -0,1 - 0,0
- 0,0 - 0,1
- zone 1km plantracé

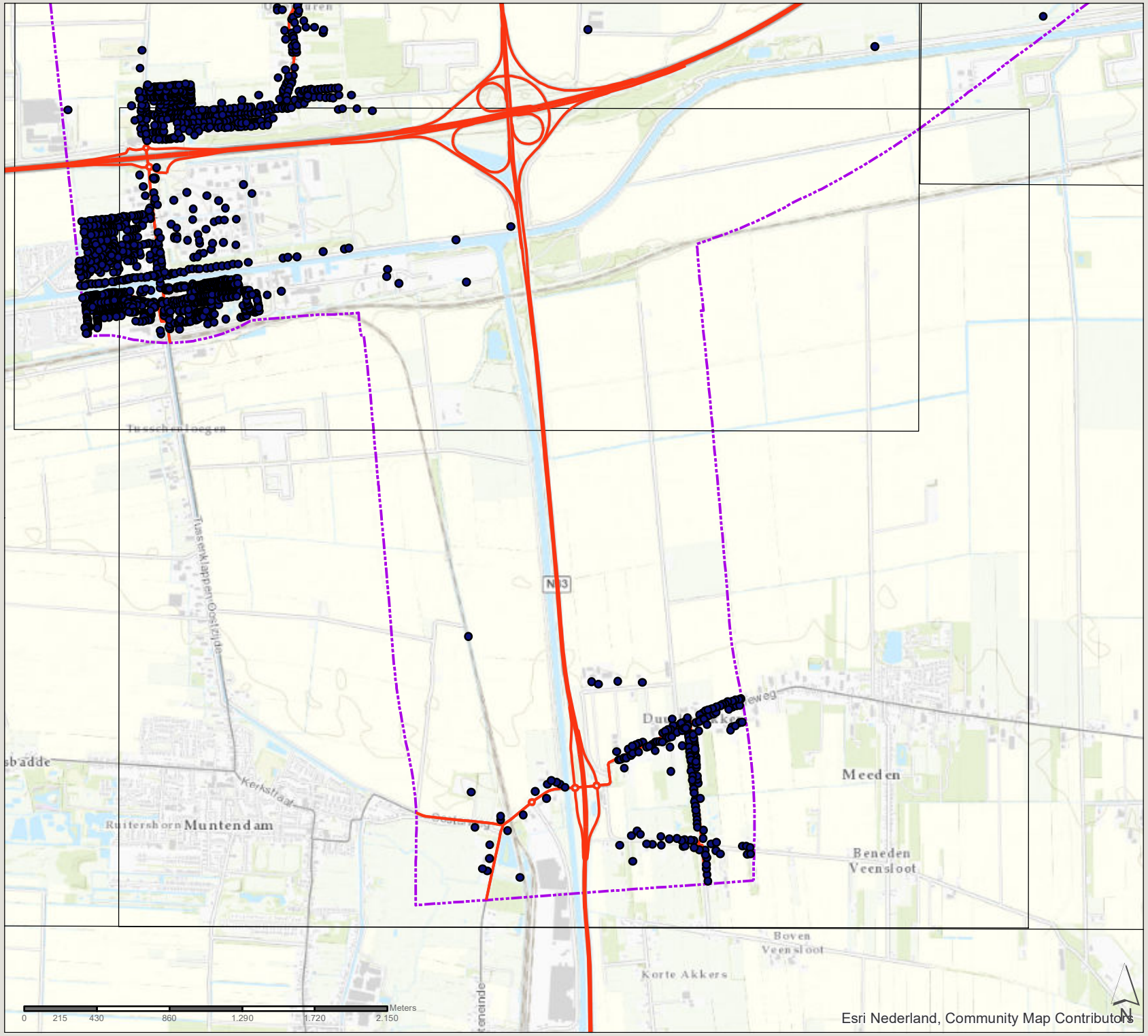

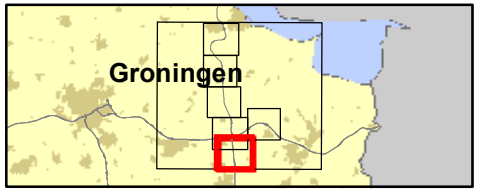

Esri Nederland, Community Map Contributors

361309 verdubbeling N33
Zuidbroek-Appingedam

Datum: 5-11-2019

Schaal: 1:30.450

Formaat: A4

SWECO

Sweco Nederland B.V.
Postbus 203
3730 AE De Bilt
T +31 88 811 66 00
F +31 30 310 04 14
www.sweco.nl

Pro 2 NL Versie 5 Bijlage 3 pdf

N33 Zuidbroek-Appingedam

verschil in concentratie $PM_{2,5}$ op de adrespunten

2030

Concentratie (µg/m³)

- -0,1 - 0,0
- 0,0 - 0,1
- zone 1km plantracé

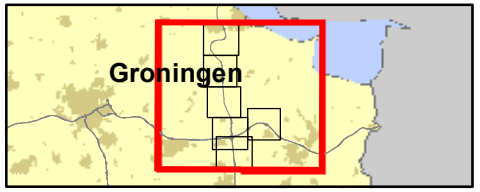

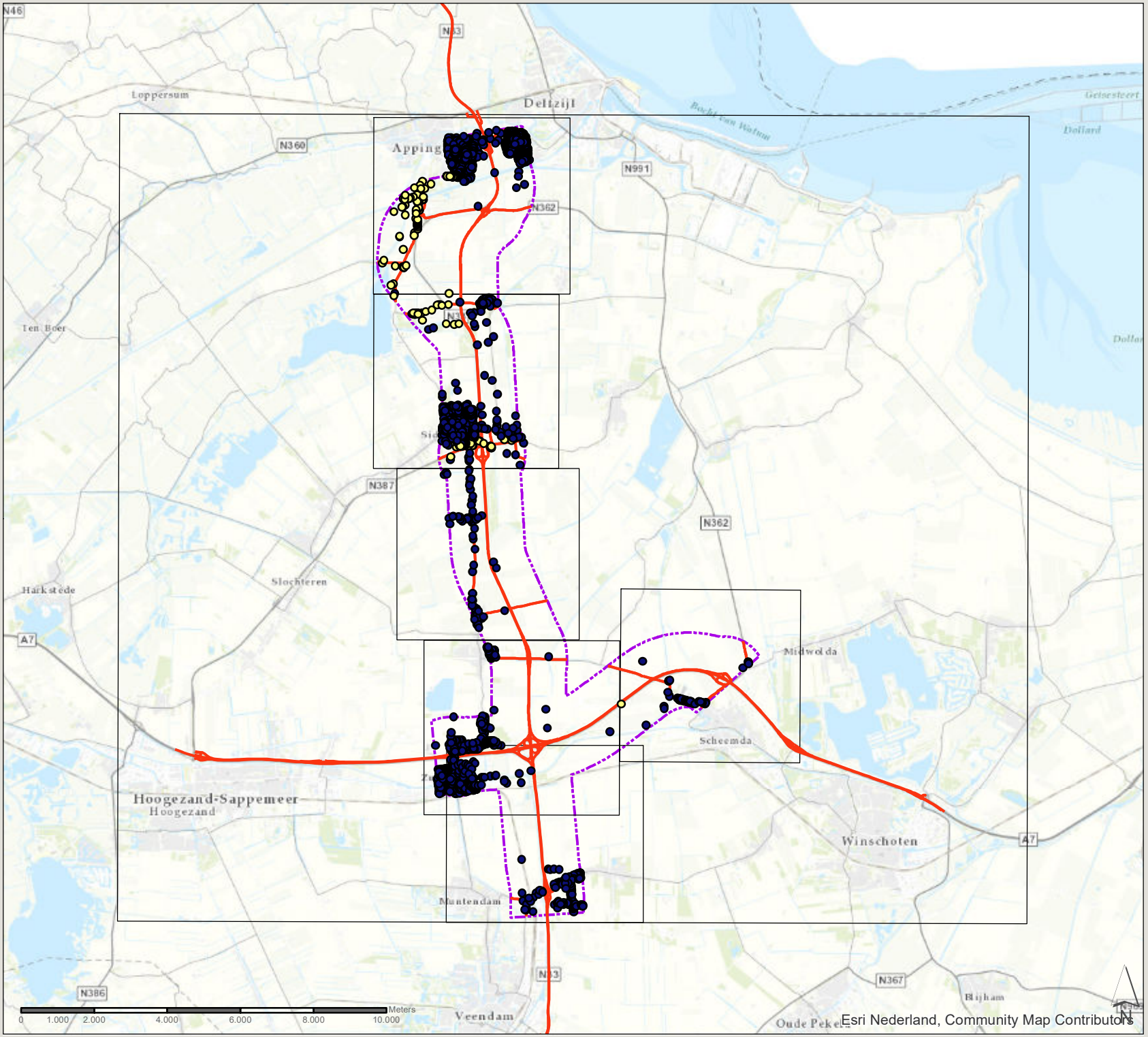

361309 verdubbeling N33 Zuidbroek-Appingedam

Datum: 5-11-2019

Schaal: 1:141.010

Formaat: A4

SWECO

Sweco Nederland B.V.
Postbus 203
3730 AE De Bilt
T +31 88 811 66 00
F +31 30 310 04 14
www.sweco.nl

N33 Zuidbroek-Appingedam

verschil in concentratie $PM_{2,5}$ op de adrespunten

2030

Concentratie (µg/m³)

- -0,1 - 0,0
- 0,0 - 0,1
- zone 1km plantracé

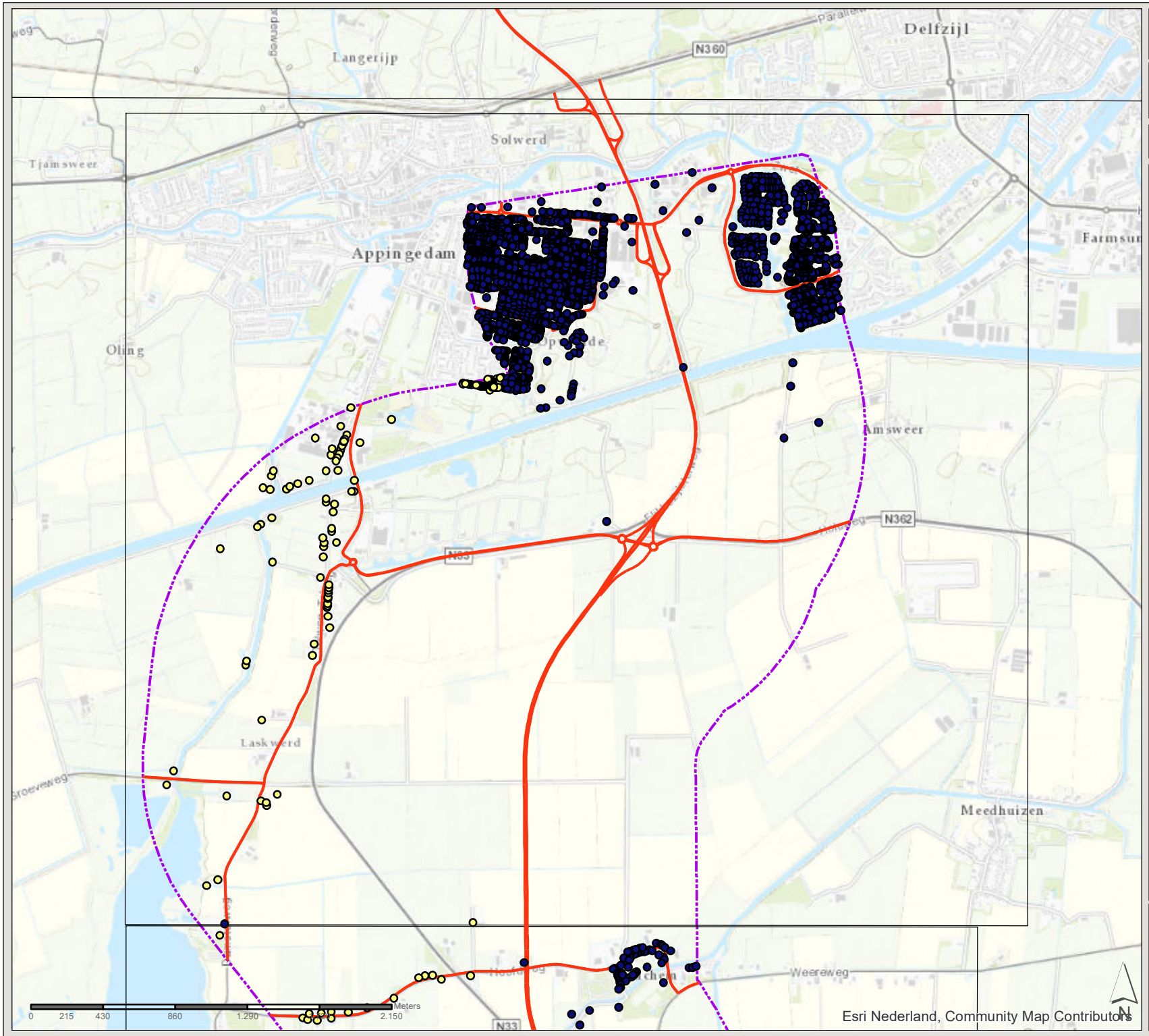

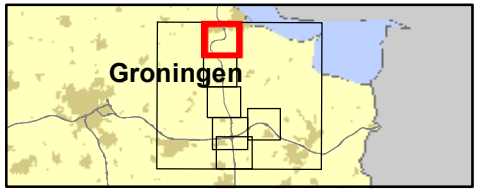

361309 verdubbeling N33 Zuidbroek-Appingedam

Datum: 5-11-2019

Schaal: 1:30.410

Formaat: A4

SWECO

Sweco Nederland B.V.
Postbus 203
3730 AE De Bilt
T +31 88 811 66 00
F +31 30 310 04 14
www.sweco.nl

N33 Zuidbroek-Appingedam

verschil in concentratie $PM_{2,5}$ op de adrespunten

2030

Concentratie (µg/m³)

- -0,1 - 0,0
- 0,0 - 0,1
- zone 1km plantracé

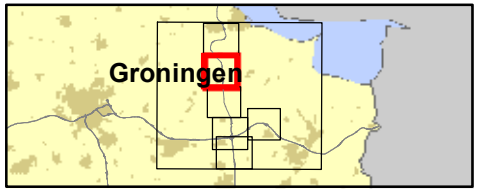

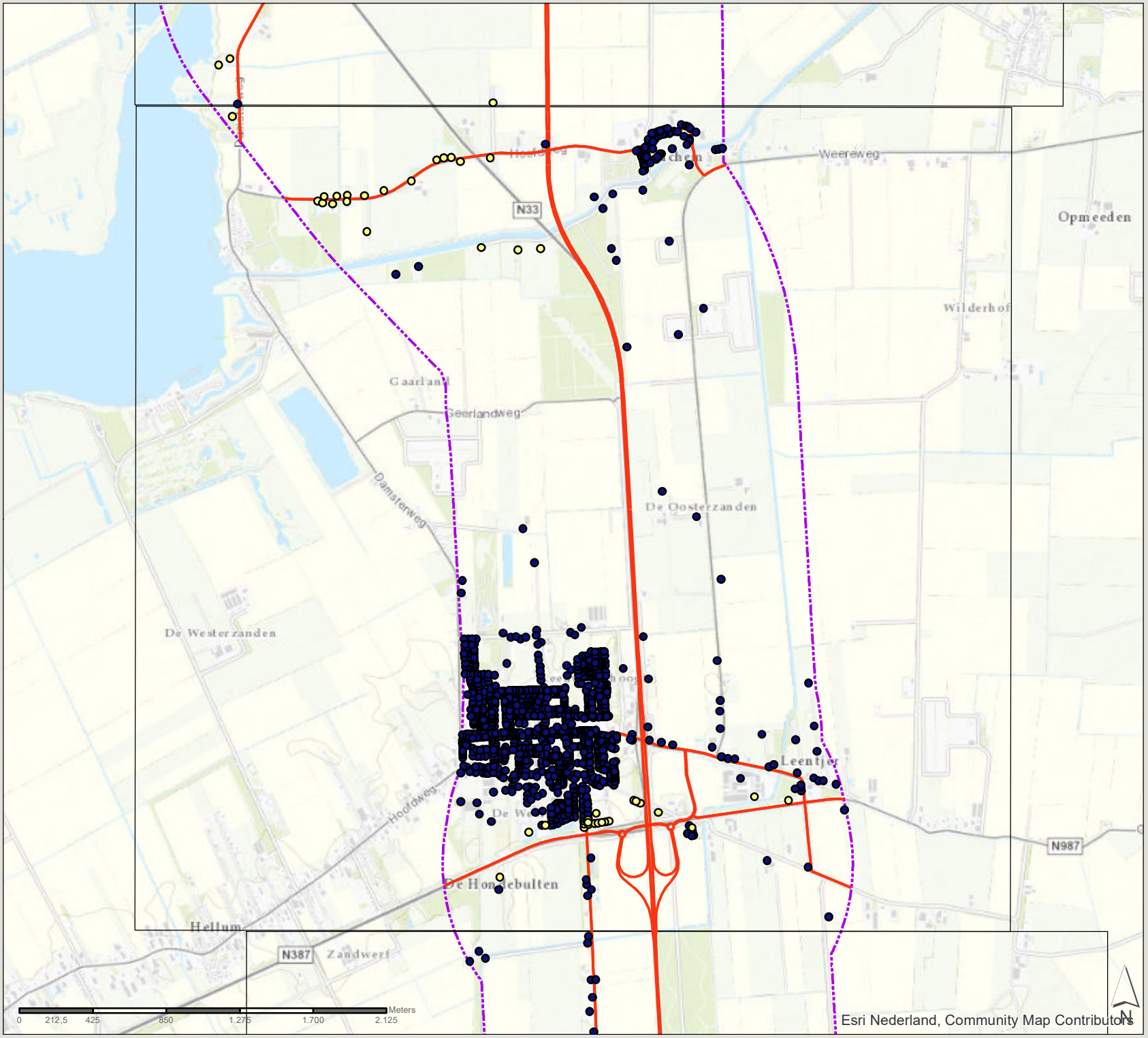

361309 verdubbeling N33 Zuidbroek-Appingedam

Datum: 5-11-2019

Schaal: 1:29.830

Formaat: A4

SWECO

Sweco Nederland B.V.
Postbus 203
3730 AE De Bilt
T +31 88 811 66 00
F +31 30 310 04 14
www.sweco.nl

N33 Zuidbroek-Appingedam

verschil in concentratie $PM_{2,5}$ op de adrespunten

2030

Concentratie (µg/m³)

- -0,1 - 0,0
- 0,0 - 0,1
- zone 1km plantracé

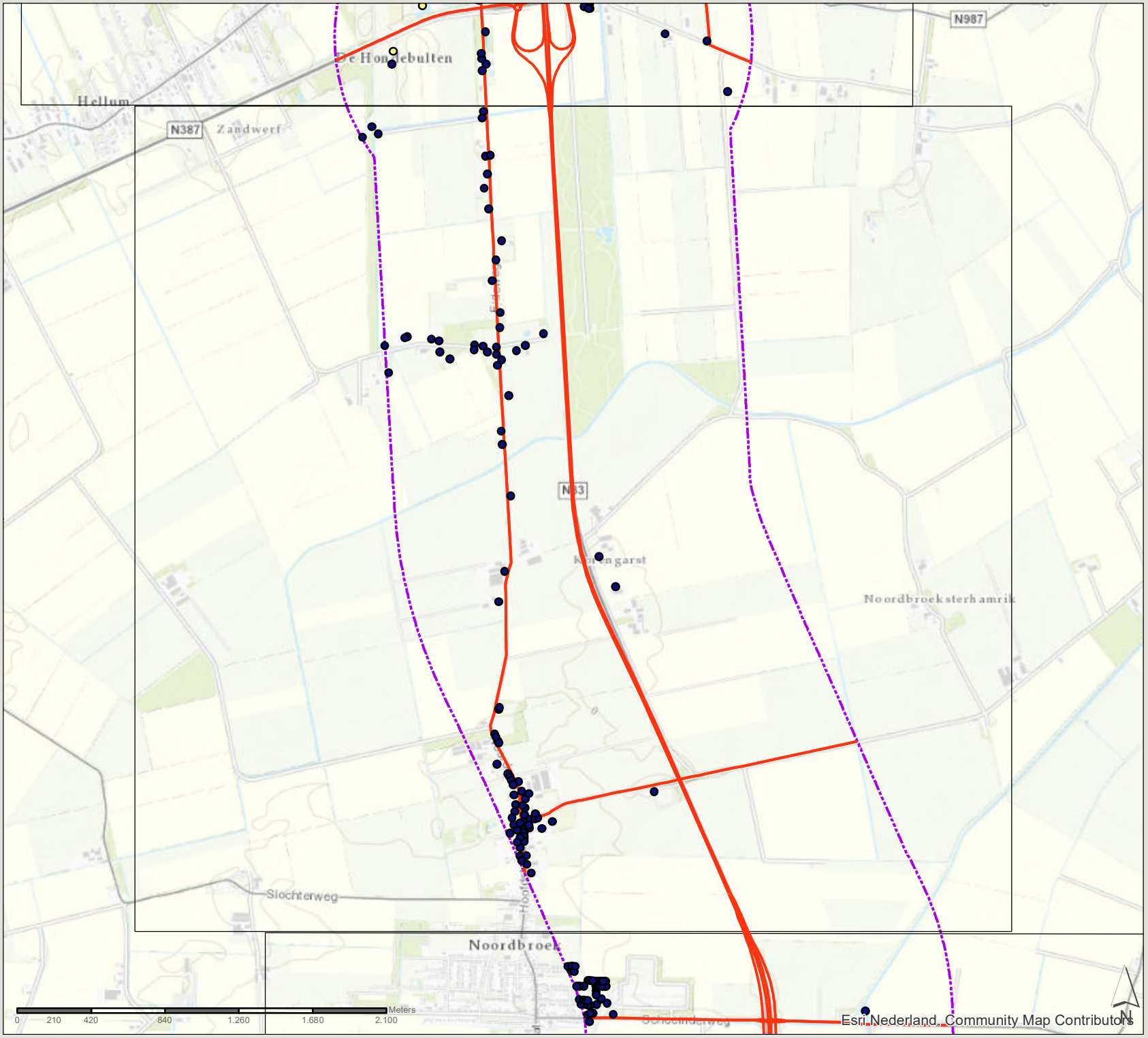

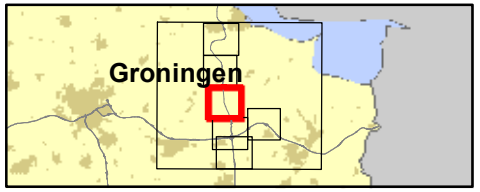

361309 verdubbeling N33
Zuidbroek-Appingedam

Datum: 5-11-2019

Schaal: 1:29.300

Formaat: A4

SWECO

Sweco Nederland B.V.
Postbus 203
3730 AE De Bilt
T +31 88 811 66 00
F +31 30 310 04 14
www.sweco.nl

N33 Zuidbroek-Appingedam

verschil in concentratie $PM_{2,5}$ op de adrespunten

2030

Concentratie (µg/m³)

- -0,1 - 0,0
- 0,0 - 0,1
- zone 1km plantracé

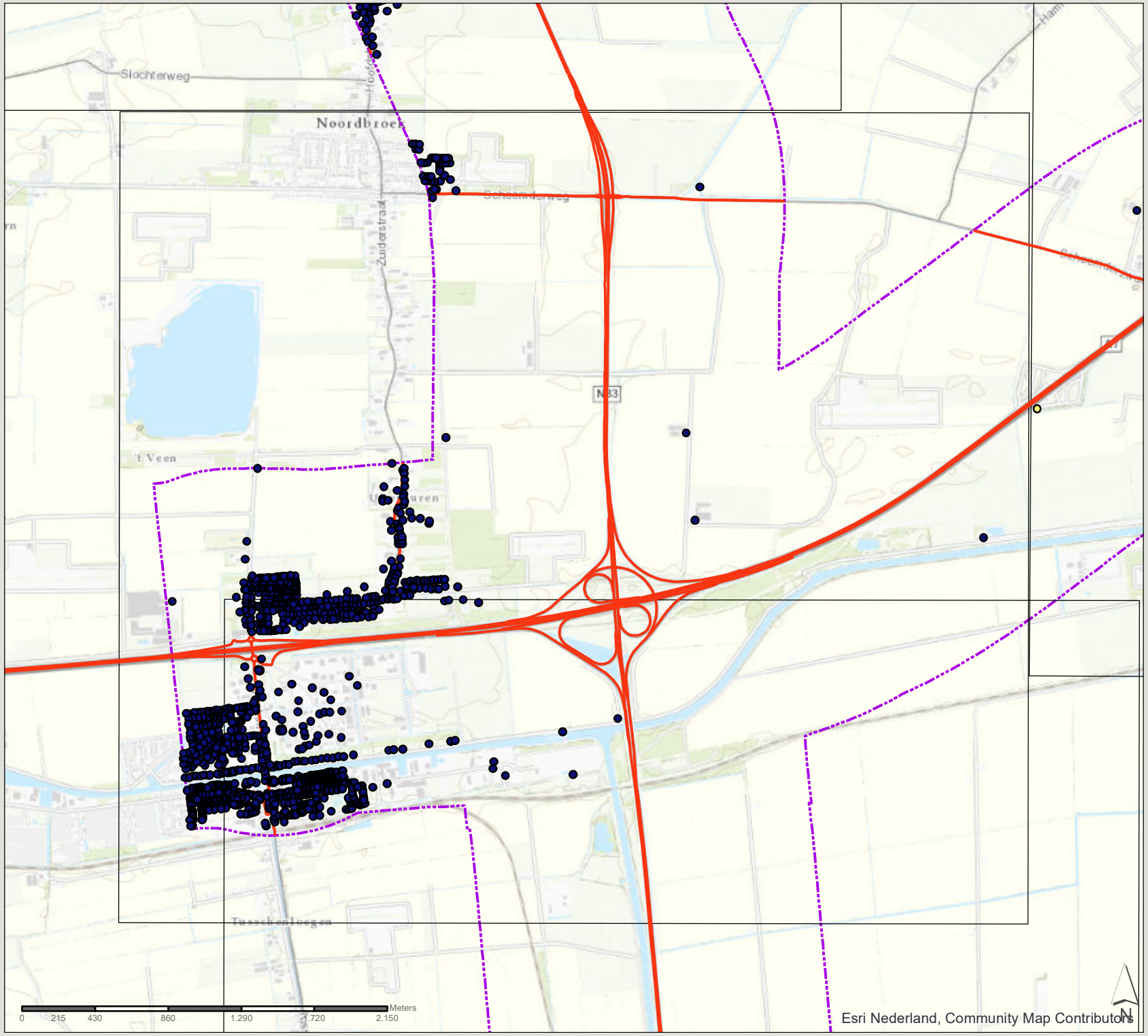

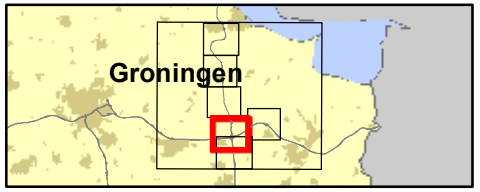

361309 verdubbeling N33
Zuidbroek-Appingedam

Datum: 5-11-2019

Schaal: 1:30.280

Formaat: A4

SWECO

Sweco Nederland B.V.
Postbus 203
3730 AE De Bilt
T +31 88 811 66 00
F +31 30 310 04 14
www.sweco.nl

N33 Zuidbroek-Appingedam

verschil in concentratie $PM_{2,5}$ op de adrespunten

2030

Concentratie (µg/m³)

- -0,1 - 0,0
- 0,0 - 0,1
- zone 1km plantracé

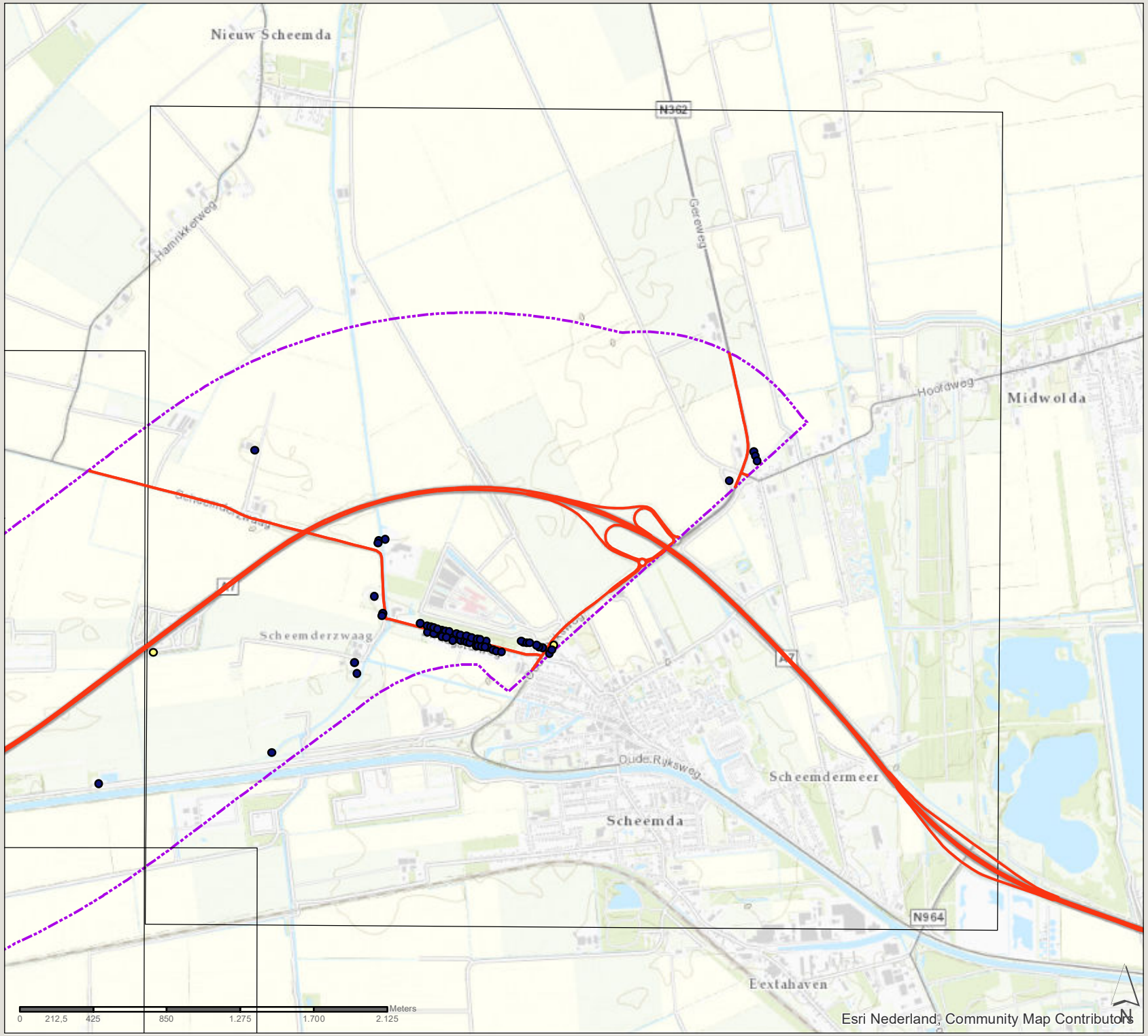

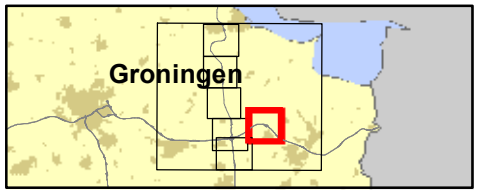

361309 verdubbeling N33 Zuidbroek-Appingedam

Datum: 5-11-2019

Schaal: 1:29.730

Formaat: A4

SWECO

Sweco Nederland B.V.
Postbus 203
3730 AE De Bilt
T +31 88 811 66 00
F +31 30 310 04 14
www.sweco.nl

N33 Zuidbroek-Appingedam

verschil in concentratie $PM_{2,5}$ op de adrespunten

2030

Concentratie (µg/m³)

- -0,1 - 0,0
- 0,0 - 0,1
- zone 1km plantracé

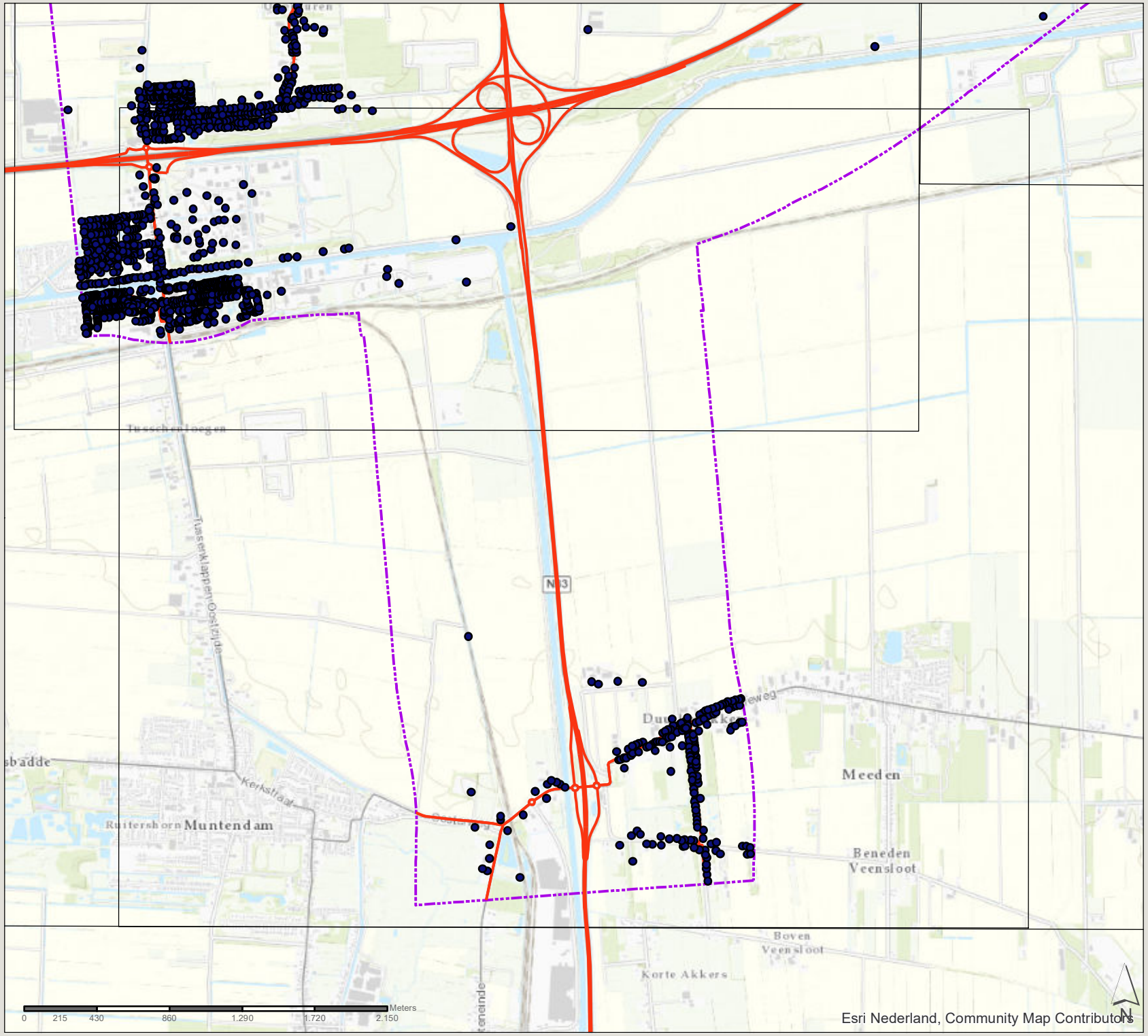

Esri Nederland, Community Map Contributors

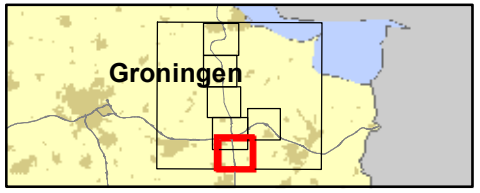

361309 verdubbeling N33
Zuidbroek-Appingedam

Datum: 5-11-2019

Schaal: 1:30.450

Formaat: A4

SWECO

Sweco Nederland B.V.
Postbus 203
3730 AE De Bilt
T +31 88 811 66 00
F +31 30 310 04 14
www.sweco.nl

Pro 2 NL Classic 3 Portrait - Sweco